SUPREME COURT
LIBRARY
OF FLORIDA

STATE LIBRARY OF FLORIDA

AUG 2 1 1998

REPORT

of the

SECRETARY OF STATE

of the

STATE OF FLORIDA

For the Period Beginning January 1, 1947, and Ending December 31, 1948

Digitized by the Internet Archive
in 2011 with funding from
Lyrasis Members and Sloan Foundation

http://www.archive.org/details/reportofsecr19471948flor

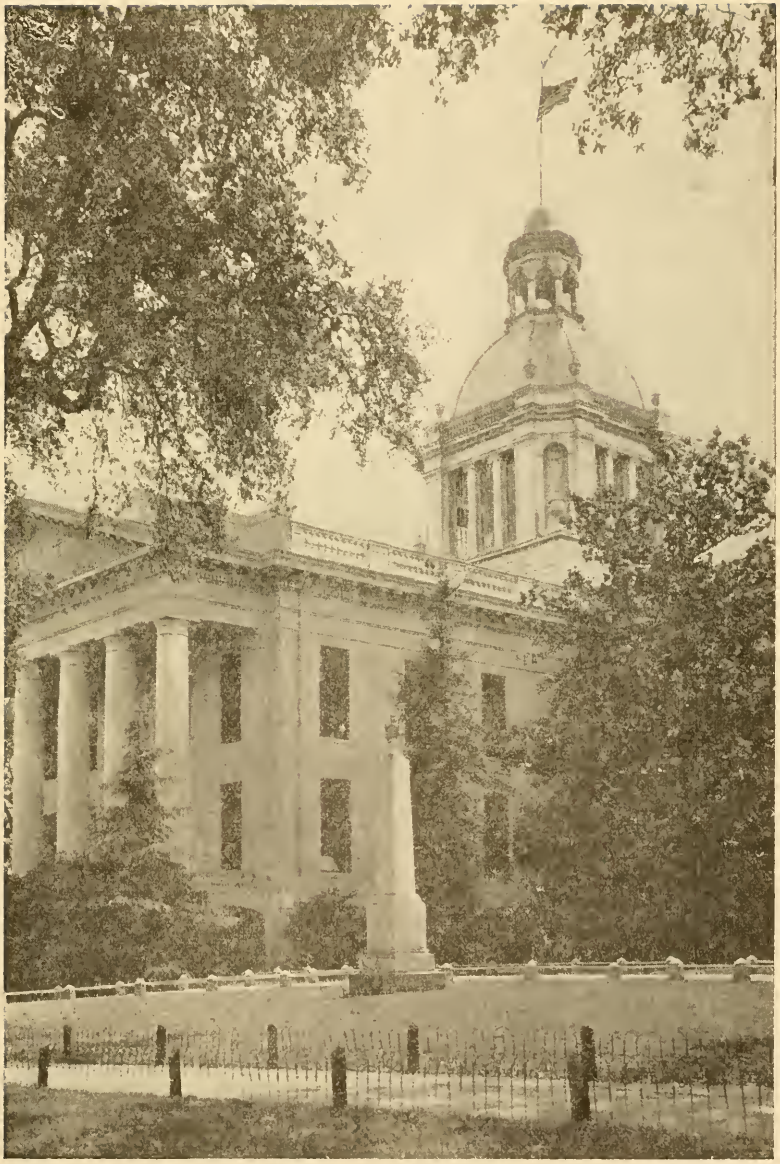

STATE CAPITOL

GOVERNORS OF FLORIDA

TERRITORIAL:

Andrew Jackson—July, 1821 to 1822.
William Duval—1822 to 1834.
John H. Eaton—1834 to 1836.
Richard K. Call—1836 to 1839.
Robert Raymond Reed—1839 to 1841.
Richard K. Call—1841 to 1844.
John Branch—1844 to 1845.

STATE:

William D. Moseley—1845 to 1849.
Thomas Brown—1849 to 1853.
James E. Broom—1853 to 1857.
Madison S. Perry—1857 to 1861.
John Milton—1861 to 1865.
William Marvin—1865 to 1866.
David S. Walker—1866 to 1868.
Harrison Reed—1868 to 1872.
Samuel T. Day—(Acting, during impeachment proceedings against Governor Reed), 1872.
Ossian B. Hart—1872 to 1873 (Died in office).
Marcellus L. Stearns—(Acting, June to November), 1873.
Marcellus L. Stearns—1873 to 1877.
George F. Drew—1877 to 1881.
William D. Bloxham—1881 to 1885.
Edward A. Perry—1885 to 1889.
Francis P. Fleming—1889 to 1893.
Henry L. Mitchell—1893 to 1897.
William D. Bloxham—1897 to 1901.
W. S. Jennings—1901 to 1905.
N. B. Broward—1905 to 1909.
Albert W. Gilchrist—1909 to 1913.
Park Trammell—1913 to 1917.
Sidney J. Catts—1917 to 1921.
Cary A. Hardee—1921 to 1925.
John W. Martin—1925 to 1929.
Doyle E. Carlton—1929 to 1933.
David Sholtz—1933 to 1937.
Fred P. Cone—1937 to 1941.
Spessard L. Holland—1941 to 1945.
Millard F. Caldwell—1945 to 1949.
Fuller Warren—1949—.

GOVERNOR AND CABINET
1945-1949

GOVERNOR
MILLARD F. CALDWELL

SECRETARY OF STATE
R. A. GRAY

ATTORNEY GENERAL
J. TOM WATSON

COMPTROLLER
CLARENCE M. GAY

STATE TREASURER
J. EDWIN LARSON

SUPERINTENDENT OF PUBLIC INSTRUCTION
COLIN ENGLISH

COMMISSIONER OF AGRICULTURE
NATHAN MAYO

GOVERNOR AND CABINET
1949-1953

GOVERNOR
FULLER WARREN

SECRETARY OF STATE
R. A. GRAY

ATTORNEY GENERAL
RICHARD W. ERVIN

COMPTROLLER
CLARENCE M. GAY

STATE TREASURER
J. EDWIN LARSON

SUPERINTENDENT OF PUBLIC INSTRUCTION
THOMAS D. BAILEY

COMMISSIONER OF AGRICULTURE
NATHAN MAYO

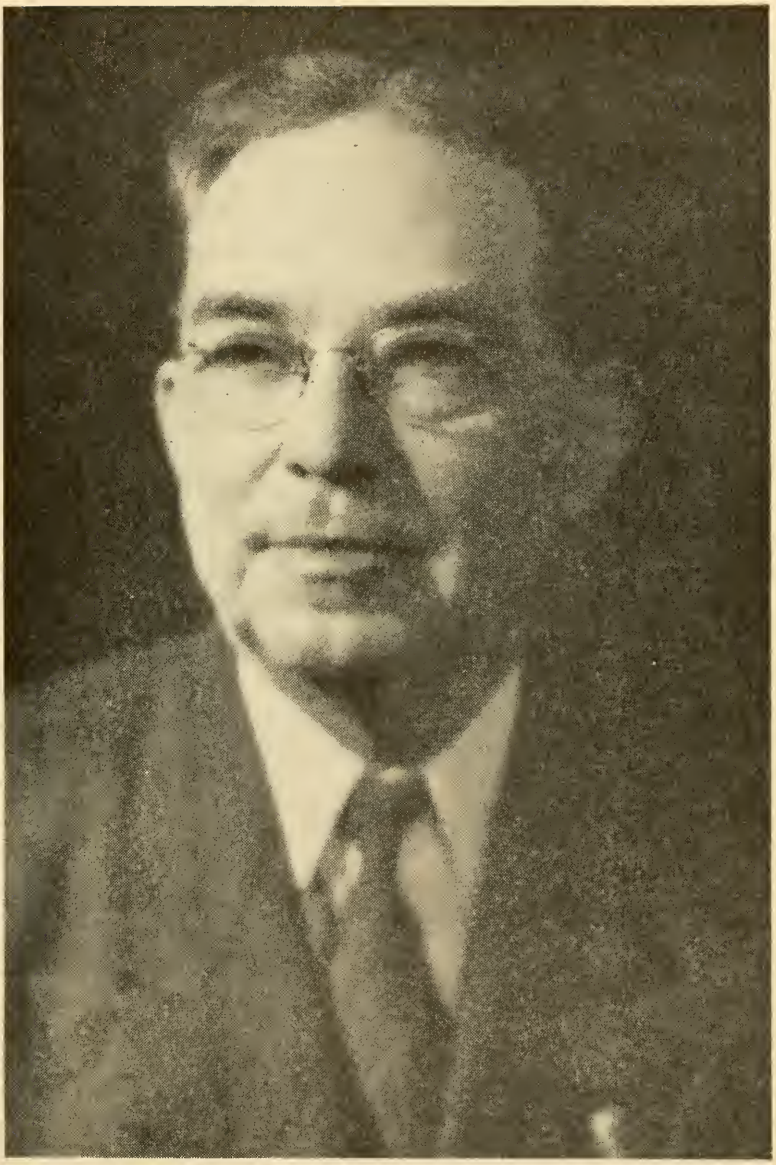

R. A. GRAY, Secretary of State

SECRETARIES OF STATE

James T. Archer—From July 23, 1845, to April 11, 1848.

A. E. Maxwell—From April 11, 1848, to July 23, 1849.

C. W. Downing—From July 23, 1849, to July 1, 1853.

Fred L. Villepigue—From July 1, 1853, to January 13, 1863.

Benjamin F. Allen—From January 13, 1863, to August 7, 1868.

George J. Alden—From August 7, 1868, to November 6, 1868.

J. C. Gibbs—From November 6, 1868, to January 17, 1873.

S. B. McLin—From January 17, 1873 to January 3, 1877.

W. D. Bloxham—From January 3, 1877, to October 1, 1880.

F. W. A. Rankin, Jr.—From October 1, 1880, to January 21, 1881.

Jno. L. Crawford—From January 21, 1881, to January 25, 1902.

H. Clay Crawford—From January 28, 1902, to September 21, 1929.

W. M. Igou—From September 23, 1929, to April 12, 1930.

R. A. Gray—Commissioned *ad interim* April 12, 1930. Elected November 4, 1930, and commissioned November 7, 1930, for unexpired term. Re-elected and commissioned for four-year term beginning January 3, 1933. Re-elected and commissioned for four-year term from January 5, 1937, to first Tuesday after first Monday in January, 1941. Re-elected and commissioned for four-year term from January 7, 1941, to first Tuesday after first Monday in January, 1945. Re-elected and commissioned for four-year term from January 2, 1945, to first Tuesday after first Monday in January, 1949. Re-elected and commissioned for four-year term from January 4, 1949, to first Tuesday after first Monday in January, 1953.

LETTER OF TRANSMITTAL

OFFICE OF THE
SECRETARY OF STATE
STATE OF FLORIDA

Tallahassee, Florida
January 1, 1949.

Honorable Millard F. Caldwell
Governor of Florida
Tallahassee, Florida

Dear Sir:

In compliance with the requirements of law I have the honor to submit herewith my biennial report for the calendar years 1947 and 1948. This report contains the usual information heretofore published in the biennial report of this office, with a few additional facts. This report while in no sense intended to be a State "Blue Book", yet it is about the nearest official document Florida has to a State Blue Book. Many of the states have such an official publication known as the Blue Book but none has ever been authorized by the Florida Legislature.

The demand for copies of this report indicates that it is valuable as a document containing a great deal of useful information for the public.

It is natural to call attention to the growth of business in any department or office but since the growth is obvious and consistent as evidenced by the transactions and revenue of this office I think it is well to call it to the attention of the Governor and through him to the Legislature. The following figures will indicate at a glance the steady and consistent growth in the receipts of the office:

For the year 1943	$ 366,694.51
For the year 1944	396,235.96
For the year 1945	480,899.14
For the year 1946	652,415.89
For the year 1947	663,862.45
For the year 1948	712,501.07

This assuredly attests the increase in the work required in the office.

In previous reports I have discussed briefly some of the main responsibilities and duties of the Secretary of State and also some of the main divisions of the office. I shall do so briefly in this report but before taking up these particular divisions I should like to call attention to some ex-officio duties and responsibilities which also have grown in recent years to the extent that these ex-officio responsibilities require a goodly portion of the time of the Secretary of State in performing such duties which are extra to those required of him in the office proper.

EX-OFFICIO DUTIES

The Secretary of State is by the Constitution made a member of the Board of Commissioners of State Institutions, the State Board of Education, and the State Board of Pardons. By Statute he is made a member of the State Board of Conservation, the State Safety Department (Highway Patrol), the State Textbook Purchasing Commission, Trustees Teachers Retirement Fund, State Board of Vocational Education, the State Advertising Commission, the State Budget Commission, and the State Canvassing Board.

On the first named, the Board of Commissioners of State Institutions, he serves as Chairman of the Committee on the Florida State Hospital, our largest State Institution, as well as having served as Chairman of a number of special committees; some involving highly responsible tasks such as the Committee on the Ringling Estate.

It will not be my purpose in this report to speak of all the ex-officio duties required of the Secretary of State but to

mention only a few and some of particular importance during the two-year period this report covers. During this time the State Board of Conservation has been given additional responsibilities especially in connection with the Oil Division of that Board. The Secretary of State has served as Secretary of the Conservation Department for a number of years in order to save the salary of a specially employed Secretary. The same might be said of his service on the Florida State Advertising Commission.

DIVISIONS OF THE OFFICE

RECORDS DIVISION

Perhaps the function least spoken of in connection with the office of Secretary of State, being the function which dates from the beginning of the office, is known as the Records Division. Under the Constitution and added to by many statutory requirements, the Secretary of State is required to record many and varied documents. Beginning as the official depository of documents issued by the Governor, the office has become generally the depository for the more important official documents and records. The variety may be indicated by saying that it goes all the way from commissions and court orders issued by the Governor to Agreements for the leasing of railroad Equipment.

In my report of two years ago I stated "I look forward with much hope and anticipation to the completion of the new South Wing of the Capitol when the crowded conditions under which we work may be somewhat relieved." We are now occupying more roomy quarters and we now no longer pay rent on a warehouse.

CUSTODIAN OF THE GREAT SEAL

The Great Seal is the symbol of the sovereignty of the state and in every sense of the word is the one device which authenticates official documents of the highest importance. The custody of the Great Seal and the use thereof might be

looked upon by some as a very casual duty not worthy of particular note. However, to one who seriously analyzes the duties and responsibilities of public officials it is readily understood that no more responsible duty is placed upon any official than the proper custody and use of the Great Seal. Since it vouches for the integrity and authenticity of documents to which it is affixed so the keeper thereof under the Constitution should be one of unquestioned integrity and in whom the official and private life of the State may have complete confidence.

ELECTIONS DIVISION

The administration of all election laws is placed under the Secretary of State. This means the general primaries, any special primaries, general elections and special elections. Beginning with the preparation for the first primaries and supplies for registration of electors, and winding up with the preparation and mailing of the last commissions of all elected officials and appointive offices, the Elections Division of this office is kept busy practically the whole time during a two-year cycle. Specal problems arise in every two-year cycle in connection with some phase of an election. It would seem that all problems or conditions would have already been settled in the courts so far as our election laws are concerned since they have been in operation for the most part for a long time, however, during every election cycle some questions go to the courts for determination. Attention is called to this fact only for the reason that the Secretary of State must give very close attention and supervision to all phases of the election matters because of the possibility of legal issues being involved. I might be permitted to say that during the past two years the courts have upheld the position taken by the Secretary of State in each one of these issues.

I again wish to register my earnest desire that the basic principle of our primary election system not be disturbed for it is the surest way of arriving at what is the will of the people in the selection of their officers and doing so through

complete Democratic processes. I believe that Florida's primary system compares favorably with the election laws of any state in the union. During the primary elections held in 1948 the fees collected and which went to the State Treasurer were more than the cost of administering the primary laws. In fact, it may be of interest to note that the total collections from candidates in the general primaries of 1948 amounted to $69,315.20; of which amount $40,510.00 was paid to the State Treasurer and went into the General Revenue Fund of the State. The remainder was distributed to the proper agencies required by law as indicated by the table below:

Total Collections—$69,315.20

Disbursed as follows:

State Treasurer	$40,510.00
State Democratic Executive Committee	21,322.60
State Republican Executive Committee	600.00
Democratic Congressional Committees	2,500.00
County Democratic Committees	3,307.60
Refunds	1,075.00

CORPORATION DIVISION

This is a very active division of the office and the volume of work passing through it is constantly increasing. In this division corporations are "chartered." Some years ago Florida liberalized its corporation laws and, as a result, it has enjoyed a large share of corporate business originating from out of the state as well as its own corporate activities. While Florida ranks about half-way down the list of states in population the month-by-month reports from commercial agencies show that Florida maintains a rank of about seventh or eighth in the nation on the number of new corporations formed. The tendency, however, apparently is to form corporations with a smaller capital structure. The charter tax, which is the tax payable at the initial forming of the corporation, reached a high point in 1947 and was off some in 1948, however, the annual capital stock tax increased somewhat from 1947 to 1948. This increase was mainly due to the increased number of corporations

with "no par" stock and to the requirement of this office that the reports show the actual value of the shares.

In this division is also the records of Limited Partnerships, Trade-marks and Trade Names, and other miscellaneous items.

The collection of the capital stock tax and handling the reports incident thereto, however, forms the major portion of the work in this division. Each corporation is required to file annually a report which is primarily the basis for the payment of the capital stock tax, and to pay on July first of each year a tax based on the capital stock of the corporation. This law has been in effect since 1931 and there has been a gradual increase in the amount of tax collected due primarily to the increase in the number of corporations and due secondarily to tightening up the methods of collection. For the year 1948 the capital stock tax amounted to $402,844.27. No field force or traveling inspectors are employed by this office. The schedule of taxes levied against corporations under the Capital Stock Tax Law, I believe, is about "all the traffic will bear" and if any increase in that schedule of taxes should be enacted by the Legislature then it will be almost surely necessary to put on traveling inspectors to collect this tax, thereby increasing the cost of collection materially.

The enforcement factor of this law is that when a corporation is delinquent for three years in the payment of the tax, due notice is given by publication, after which, by Proclamation of the Governor, it is dissolved as a corporation; so, if a corporation desires to maintain its corporate existence it must pay this tax. That seemed to be the simplest, most efficient and the most economical method of enforcement. This department depends largely on a continuing appropriation of $15,000.00 per annum. No objection is voiced to the discontinuance of continuing appropriations if the Legislature so desires but if that is done then of necessity this amount must be included in the General Appropriations Bill.

LAWS DIVISION

The Secretary of State is custodian of all Acts of the Legislature. During and immediately following a session of the Legislature this division of the office is exceedingly busy and extra help is required for that season. After the rush season is over there is a continuing call for information, certified or otherwise, from the Journals of the two branches of the Legislature or for certified copies of Acts of the Legislature and other miscellaneous matters incident to the enactment and recording of laws.

MAINTENANCE DIVISION

Under the Constitution the Secretary of State is custodian of the capitol building and grounds. By custom of long years standing the mansion grounds are also included for maintenance and upkeep. Recently, a large addition has been added to the capitol, namely, the new South Wing, which increases the maintenance cost of the building itself. The new "Capitol Center" plan involves new buildings and two vacant squares which are contemplated to be made into parks or lawns. The Legislature will, no doubt, be called upon to designate a custodian for each of these buildings and for each of these park squares. It is recommended by the Secretary of State that with respect to the three new buildings the custodian should be designated as one of the chief officials whose department occupies or has space in such building. It is recommended that the Secretary of State should not be charged with the responsibility of the maintenance of any building except the Capitol. However, it will be logical to place under the Secretary of State for custody and maintenance either one or both of the park squares adjacent to the Capitol. All of this, if the Legislature should so direct, will add to the expense of the maintenance of the building and grounds.

The capitol building has been added to from time to time. Two wings were added in 1902 and two wings were added in 1923. A new north wing was added in 1937 and the new south wing in 1947. So the building is becoming more of a problem

for maintenance and upkeep. Since the undersigned became Secretary of State the cost of maintaining the capitol building has doubled.

CONCLUSION

It is with pleasure and satisfaction that I report to your Excelleney that on the whole the operations of this office have progressed satisfactorily the past two years and it is not thought amiss to call attention to the record it tries to maintain for rendering "Prompt, Efficient and Courteous Service." For myself and the entire personnel of the office we express appreciation to your Excellency for the splendid co-operation we have had from the Governor's office and also we wish to express our gratitude for the many commendations, letters and messages received concerning the operation of this office.

Respectfully and cordially yours,

R. A. Gray

Secretary of State.

RAG/MH

STATEMENT OF MONIES RECEIVED

1947

Charter Tax	$214,595.50
Fees	56,383.59
Corporation Capital Stock Tax	345,270.90
Commission Tax	30,840.00
Limited Partnership Fees	1,966.93
Primary Election Fees	64.80
Miscellaneous	188.36
Sale of Laws	5,387.87
Sale of Statutes	8,112.50
Sale of Statutes Annotated	992.50
Sale of Journals	59.50
	$663,862.45

1948

Charter Tax	$157,779.20
Fees	49,119.52
Corporation Capital Stock Tax	402,844.27
Commission Tax	41,595.00
Limited Partnership Fees	1,824.71
Primary Election Fees	40,510.00
Miscellaneous	90.00
Sale of Laws	13,839.68
Sale of Statutes	3,954.00
Sale of Statutes Annotated	868.00
Sale of Journals	76.69
	$712,501.07

DISTRIBUTION OF ALL FUNDS COLLECTED FROM CANDIDATES FOR THE MAY, 1948 PRIMARIES

	Collected and Deposited $69,315.20	Remitted
State Treasurer		$40,510.00
State Democratic Executive Committee		21,322.60
State Republican Executive Committee		600.00
Democratic Congressional Committee		2,500.00
County Democratic Committee		3,307.60
Refunds		1,075.00
TOTAL		$69,315.20

CONGRESSIONAL DISTRICTS

STATE OF FLORIDA

COUNTIES COMPRISING THE SIX CONGRESSIONAL DISTRICTS

FIRST DISTRICT

Hardee	8,585
Hernando	5,672
Highlands	16,220
Hillsborough	207,844
Manatee	26,803
Pasco	13,729
Pinellas	130,268
Polk	112,429
Sarasota	19,202
Total	540,752

SECOND DISTRICT

Alachua	38,245
Baker	6,326
Bradford	10,730
Clay	10,038
Columbia	17,139
Dixie	4,926
Duval	273,843
Gilchrist	3,466
Hamilton	8,731
Lafayette	3,995
Levy	9,902
Madison	15,537
Nassau	10,859
Suwannee	17,602
Taylor	10,738
Union	6,051
Total	448,128

THIRD DISTRICT

Bay	43,188
Calhoun	8,225
Escambia	105,262
Franklin	8,026
Gadsden	30,992
Gulf	7,010
Holmes	14,627
Jackson	34,509
Jefferson	11,066
Leon	35,451
Liberty	3,193
Okaloosa	16,155
Santa Rosa	16,986
Wakulla	5,059
Walton	13,871
Washington	11,889
Total	365,509

FOURTH DISTRICT

Collier	4,957
Dade	315,138
Monroe	19,018
Total	339,113

FIFTH DISTRICT

Brevard	19,339
Citrus	5,427
Flagler	2,652
Lake	27,946
Marion	35,132
Orange	86,782
Osceola	10,562
Putnam	17,837
St. Johns	21,596
Seminole	24,560
Sumter	10,417
Volusia	58,492
Total	320,742

SIXTH DISTRICT

Broward	50,442
Charlotte	4,220
DeSoto	6,854
Glades	2,281
Hendry	5,066
Indian River	9,079
Lee	23,593
Martin	6,094
Okeechobee	2,919
Palm Beach	112,311
St. Lucie	12,958
Total	235,817

JUDICIAL CIRCUITS

Circuits	*Counties*	*Population*
First	Escambia, Okaloosa, Santa Rosa and Walton Counties	152,274
Second	Franklin, Gadsden, Jefferson, Leon, Liberty and Wakulla Counties	93,787
Third	Columbia, Dixie, Hamilton, Lafayette, Madison, Suwannee and Taylor Counties	78,668
Fourth	Duval, Clay and Nassau Counties	294,740
Fifth	Citrus, Hernando, Lake, Marion and Sumter Counties	84,594
Sixth	Pasco and Pinellas Counties	143,997
Seventh	Flagler, Putnam, St. Johns and Volusia Counties	100,577
Eighth	Alachua, Baker, Bradford, Gilchrist, Levy and Union Counties	74,720
Ninth	Brevard, Indian River, Martin, Okeechobee, Orange, Osceola, St. Lucie and Seminole Counties	172,293
Tenth	Hardee, Highlands and Polk Counties	137,234
Eleventh	Dade and Monroe Counties	334,156
Twelfth	DeSoto, Charlotte, Collier, Glades, Hendry, Lee, Manatee and Sarasota Counties	92,976
Thirteenth	Hillsborough County	207,844
Fourteenth	Bay, Calhoun, Gulf, Holmes, Jackson and Washington Counties	119,448
Fifteenth	Broward and Palm Beach Counties	162,753

STATE SENATORIAL DISTRICTS

Redistricted 1945

State Census 1945

Districts	*Counties*	*Population*
First	Okaloosa and Santa Rosa Counties	33,141
Second	Escambia County	105,262
Third	Holmes and Walton Counties	28,498
Fourth	Jackson County	34,509
Fifth	Franklin, Liberty and Wakulla Counties	16,278
Sixth	Gadsden County	30,992
Seventh	Polk County	112,429

Eighth—Leon County	35,451
Ninth—Citrus and Hernando Counties	11,099
Tenth—Madison and Taylor Counties	26,275
Eleventh—Pinellas County	130,268
Twelfth—Indian River, Martin and St. Lucie Counties	28,131
Thirteenth—Dade County	315,138
Fourteenth—Columbia County	17,139
Fifteenth—Bradford and Union Counties	16,781
Sixteenth—Nassau County	10,859
Seventeenth—Hamilton, Lafayette and Suwannee Counties	30,328
Eighteenth—Duval County	273,843
Nineteenth—Orange County	86,782
Twentieth—Marion County	35,132
Twenty-first—Dixie, Gilchrist and Levy Counties	18,294
Twenty-second—Jefferson County	11,066
Twenty-third—Lake County	27,946
Twenty-fourth—Collier, Hendry, Lee and Monroe Counties	52,634
Twenty-fifth—Bay, Gulf, Calhoun and Washington Counties	70,312
Twenty-sixth—Putnam County	17,837
Twenty-seventh—DeSoto, Glades, Hardee and Highlands Counties	33,940
Twenty-eighth—Volusia County	58,492
Twenty-ninth—Baker and Clay Counties	16,364
Thirtieth—Broward County	50,442
Thirty-first—Flagler and St. Johns Counties	24,248
Thirty-second—Alachua County	38,245
Thirty-third—Okeechobee and Osceola Counties	13,481
Thirty-fourth—Hillsborough County	207,844
Thirty-fifth—Palm Beach County	112,311
Thirty-sixth—Charlotte, Manatee and Sarasota Counties	50,225
Thirty-seventh—Brevard and Seminole Counties	43,899
Thirty-eighth—Pasco and Sumter Counties	24,146
Total	2,250,061

STATE SENATORS—1949

District	Name	Address
** 1	Newman C. Brackin,	Crestview
* 2	Philip D. Beall,	Florida National Bank Bldg., Pensacola
** 3	Johnnie Wright,	P.O. 344, DeFuniak Springs.
* 4	C. L. Alford,	Grand Ridge
** 5	Luther C. Tucker,	Crawfordville
* 6	A. L. Wilson,	Quincy
** 7	Harry E. King,	Beymer Bldg., Winter Haven
* 8	LeRoy Collins,	Tallahassee
** 9	Joseph E. Johnston, Jr.,	P.O. Box 13, Brooksville
* 10	W. T. Davis,	Madison
** 11	Henry S. Baynard,	1005-1st Federal Bldg., St. Petersburg
* 12	Evans Crary,	Stuart
** 13	R. B. (Bunn) Gautier,	duPont Bldg., Miami
* 14	J. Wofford Lindler,	430 Marion St., Lake City
** 15	Charley E. Johns,	Starke
* 16	A. G. McArthur,	P.O. Box 413, Fernandina
** 17	G. Warren Sanchez,	South Ohio Avenue, Live Oak
* 18	John E. Mathews,	1311 Graham Bldg., Jacksonville
** 19	J. B. Rodgers, Jr.,	P.O. Box 417, Winter Garden
* 20	Wallace E. Sturgis,	9-10 Marion Block, Ocala
** 21	J. Min Ayers,	Trenton
* 22	S. D. Clarke,	Monticello
** 23	J. Edwin Baker,	Umatilla
* 24	James A. Franklin,	2015 Almeria Avenue, Ft. Myers
** 25	Olin G. Shivers,	Chipley
* 26	B. C. Pearce,	Palatka
** 27	James W. Moore,	Suite 12-15 Hainz Bldg., Sebring
* 28	Walter G. Walker,	317 First Avenue, Daytona Beach
** 29	J. Slater Smith, Jr.,	Green Cove Springs

* 30 George W. Leaird, 210 Blount Bldg., Ft. Lauderdale
** 31 Verle A. Pope, P.O. Box 519, St. Augustine
* 32 W. A. Shands, 309 Second Avenue, Gainesville
** 33 N. Ray Carroll, 420 Emmett Street, Kissimmee
* 34 Raymond Sheldon, 608 Tampa Street, Tampa
** 35 John R. Beacham, 509 Harvey Bldg., West Palm Beach
* 36 William J. Ray, First National Bank Bldg., Bradenton
** 37 Lloyd F. Boyle, 2404 Mellonville Avenue, Sanford
* 38 J. C. Getzen, Bushnell

---

* Holdovers
** Elected 1948

MEMBERS HOUSE OF REPRESENTATIVES

County		*Name and Address*
Alachua	Group 1	R. L. Black, Jr., Gainesville
	Group 2	W. E. Whitlock, High Springs
Baker		B. R. Burnsed, Macclenny
Bay	Group 1	Grady W. Courtney, 128 East Ave., Millville
	Group 2	Joseph I. Mathis, P.O. Box 639, Panama City
Bradford		J. P. Roberts, Starke
Brevard	Group 1	Hubert E. Griggs, Cocoa
	Group 2	O. L. Burton, Eau Gallie
Broward	Group 1	John S. Burwell, 42 SW 2nd St., Ft. Lauderdale
	Group 2	Thos. E. (Ted) David, Hollywood
Calhoun		Emory E. Bridges, Blountstown
Charlotte		Leo Wotitzky, Punta Gorda
Citrus		L. C. Yeomans, Crystal River
Clay		S. D. Saunders, Middleburg
Collier		D. Graham Copeland, Everglades
Columbia		F. W. Bedenbaugh, Lake City
Dade	Group 1	George S. Okell, 902 Biscayne Bldg., Miami
	Group 2	Grant Stockdale, No. Kendall Dr. Miami
	Group 3	Bill Lantaff, 913 duPont Building, Miami
DeSoto		T. M. Parker, Jr., Arcadia, P.O. Box 424
Dixie		Royal C. Dunn, Cross City
Duval	Group 1	Mabry Carlton, Law Exchange Bldg., Jacksonville
	Group 2	Charles A. Luckie, 500 Consolidated Bldg., Jacksonville

County		*Name and Address*
	Group 3	Fletcher Morgan, 45 W. Bay St., Jacksonville
Escambia	Group 1	Harry Botts, Jr., Florida Nat'l Bank Bldg., Pensacola
	Group 2	R. M. Merritt, P.O. Box 1, Pensacola
Flagler		H. T. Cook, Bunnell
Franklin		B. G. Patton, Apalachicola
Gadsden	Group 1	E. W. Scarborough, Chattahoochee
	Group 2	D. M. Johnson, Quincy
Gilchrist		Howell Lancaster, Trenton
Glades		J. H. Peeples, Jr., Moore Haven
Gulf		George G. Tapper, Port St. Joe
Hamilton		J. W. McAlpin, White Springs
Hardee		G. W. (Dick) Williams, Wauchula
Hendry		Elbert L. Stewart, Clewiston
Hernando		S. Travis Phillips, Brooksville
Highlands		Miss Edna Pearce, Fort Basinger
Hillsborough	Group 1	James S. Moody, Plant City
	Group 2	Neil C. McMullen, Citizens Bldg., Tampa
	Group 3	John L. Branch, 404 Franklin St., Tampa
Holmes		J. D. Heath, Leonia
Indian River		Alex MacWilliam, Vero Beach
Jackson	Group 1	W. A. (Pete) Smith, Marianna
	Group 2	W. Pooser, Marianna
Jefferson		Richard H. Simpson, Monticello
Lafayette		Duffin Lancaster, Mayo
Lake	Group 1	Tim M. Sellar, Leesburg
	Group 2	H. H. Hethcox, Umatilla
Lee	Group 1	Scott Hough, 2112 Woodford Ave., Ft. Myers
	Group 2	Norwood R. Strayhorn, Kingston Manor, Ft. Myers

Leon	Group 1	Wilson Carraway, Tallahassee
	Group 2	John W. Henderson, Tallahassee
Levy		Dewey D. Allen, Inglis
Liberty		Glenn Summers, Bristol
Madison		T. C. Merchant, Jr., Madison
Manatee	Group 1	J. Ben Fuqua, 833-7th St., Palmetto
	Group 2	Joe Bill Rood, P.O. Box 152, Bradenton
Marion	Group 1	C. Farris Bryant, M & C Building, Ocala
	Group 2	Marcus Frank, Ocala
Martin		George Keith, P.O. Box 906, Stuart
Monroe		Bernie C. Papy, Key West
Nassau		Leonard A. McKendree, Fernandina
Okaloosa		James H. Wise, Crestview
Okeechobee		W. J. Hendry, Okeechobee
Orange	Group 1	Burton Thornal, 20-22 Autry Arcade, Orlando
	Group 2	Charles O. Andrews, Jr., Metcalf Bldg., P.O. Box, 353, Orlando
Osceola		Irlo Bronson, Kissimmee
Palm Beach	Group 1	John E. Bollinger, 709 Comeau Bldg., W. Palm Beach
	Group 2	B. Elliott, Pahokee
Pasco		George C. Dayton, Meridian Street, Dade City
Pinellas	Group 1	James A. McClure, Jr., 817 Florida National Bank Bldg., St. Petersburg
	Group 2	Charles J. Schuh, Jr., 256-3rd St., North, St. Petersburg
	Group 3	Archie Clement, Tarpon Springs
Polk	Group 1	Roy Surles, P.O. Box 1375, Lakeland
	Group 2	Lisle W. Smith, Haines City
	Group 3	Perry E. Murray, Frostproof
Putnam		Thos. B. Dowda, Palatka

St. Johns	Group 1	F. Charles Usina, St. Augustine
	Group 2	Chas. E. Shepperd, St. Augustine
St. Lucie		D. H. (Banty) Saunders, P.O. Box 32, Ft. Pierce
Santa Rosa		Woodrow M. Melvin, Milton
Sarasota	Group 1	Jerry Collins, Sarasota
	Group 2	James A. Haley, Sarasota
Seminole	Group 1	M. B. Smith, Sanford
	Group 2	J. Brailey Odham, Sanford
Sumter		John V. Monahan, Moreland Park, Wildwood
Suwannee		Wm. Randall Slaughter, Live Oak
Taylor		Gus J. Dekle, P.O. Box 415, Perry
Union		M. J. Sapp, Lake Butler
Volusia	Group 1	Thomas T. Cobb, 219 Magnolia Ave., Daytona Beach
	Group 2	James H. Sweeny, Jr., Barnett Bank Bldg., DeLand
Wakulla		George Nesmith, Wakulla
Walton		Thos. D. Beasley, DeFuniak Springs
Washintgon		Amos O. Hudson, Chipley

COUNTIES OF THE STATE OF FLORIDA

Showing number of Representatives from each county and population of each county according to the 1945 State Census. Total population for Florida, 1945 State Census, 2,250,061.

COUNTY	COUNTY SEAT	Number of Representatives	POPULATION
Alachua	Gainesville	2	38,245
Baker	Macclenny	1	6,326
Bay	Panama City	2	43,188
Bradford	Starke	1	10,730
Brevard	Titusville	2	19,339
Broward	Ft. Lauderdale	2	50,442
Calhoun	Blountstown	1	8,225
Charlotte	Punta Gorda	1	4,220
Citrus	Inverness	1	5,427
Clay	Green Cove Springs	1	10,038
Collier	Everglades	1	4,957
Columbia	Lake City	1	17,139
Dade	Miami	3	315,138
DeSoto	Arcadia	1	6,854
Dixie	Cross City	1	4,926
Duval	Jacksonville	3	273,843
Escambia	Pensacola	2	105,262
Flagler	Bunnell	1	2,652
Franklin	Apalachicola	1	8,026
Gadsden	Quincy	2	30,992
Gilchrist	Trenton	1	3,466
Glades	Moore Haven	1	2,281
Gulf	Wewahitchka	1	7,010
Hamilton	Jasper	1	8,731
Hardee	Wauchula	1	8,585
Hendry	LaBelle	1	5,066
Hernando	Brooksville	1	5,672
Highlands	Sebring	1	16,224
Hillsborough	Tampa	3	207,844
Holmes	Bonifay	1	14,627
Indian River	Vero Beach	1	9,079
Jackson	Marianna	2	34,506
Jefferson	Monticello	1	11,069
Lafayette	Mayo	1	3,996
Lake	Tavares	2	27,945
Lee	Ft. Myers	2	23,593
Leon	Tallahassee	2	35,451

COUNTIES
OF THE STATE OF FLORIDA—(Cont'd)

COUNTY	COUNTY SEAT	Number of Representatives	POPULATION
Levy	Bronson	1	9,902
Liberty	Bristol	1	3,193
Madison	Madison	1	15,537
Manatee	Bradenton	2	26,803
Marion	Ocala	2	35,132
Martin	Stuart	1	6,094
Monroe	Key West	1	19,018
Nassau	Fernandina	1	10,859
Okaloosa	Crestview	1	16,155
Okeechobee	Okeechobee	1	2,919
Orange	Orlando	2	86,782
Osceola	Kissimmee	1	10,562
Palm Beach	West Palm Beach	2	112,311
Pasco	Dade City	1	13,729
Pinellas	Clearwater	3	130,268
Polk	Bartow	3	112,429
Putnam	Palatka	1	17,837
St. Johns	St. Augustine	2	21,596
St. Lucie	Ft. Pierce	1	12,958
Santa Rosa	Milton	1	16,986
Sarasota	Sarasota	2	19,202
Seminole	Sanford	2	24,560
Sumter	Bushnell	1	10,417
Suwannee	Live Oak	1	17,602
Taylor	Perry	1	10,738
Union	Lake Butler	1	6,051
Volusia	Deland	2	58,492
Wakulla	Crawfordville	1	5,059
Walton	DeFuniak Springs	1	13,871
Washington	Chipley	1	11,889
Totals			2,250,065

STATE EX-OFFICIO BOARDS AND COMMISSIONS

1949-1953

BOARD OF ADMINISTRATION

Fuller Warren, Governor
Clarence M. Gay, Comptroller
J. Edwin Larson, State Treasurer

ARMORY BOARD

(Senate Bill 365, Legislative Acts of 1941)

Fuller Warren, Governor, Chairman
Brigadier General Mark Lance—The Adjutant General, Vice Chairman
Brigadier General Sumter L. Lowry, Jr., 56th F.A. Brigade
Brigadier General Joseph C. Hutchison, 62d Infantry Brigade
Colonel Homer W. Hesterly, 116th Field Artillery
Colonel Jacob H. Spengler, 106th QM Regiment
Colonel Percy L. Wall, 265th Coast Artillery
Colonel Fred A. Safay, 124th Infantry
Captain Ralph W. Cooper, Jr., State Quartermaster Recorder

BUDGET COMMISSION

Fuller Warren, Governor
R. A. Gray, Secretary of State
Richard W. Ervin, Attorney General
Clarence M. Gay, Comptroller
J. Edwin Larson, State Treasurer
Thomas D. Bailey, Superintendent of Public Instruction
Nathan Mayo, Commissioner of Agriculture

CONSERVATION BOARD

Fuller Warren, Governor
R. A. Gray, Secretary of State
Richard W. Ervin, Attorney General

Clarence M. Gay, Comptroller
J. Edwin Larson, State Treasurer
Thomas D. Bailey, Superintendent of Public Instruction
Nathan Mayo, Commissioner of Agriculture

DRAINAGE COMMISSIONERS

Fuller Warren, Governor
Richard W. Ervin, Attorney General
Clarence M. Gay, Comptroller
J. Edwin Larson, State Treasurer
Nathan Mayo, Commissioner of Agriculture

ECONOMIC ADVANCEMENT COUNCIL

Fuller Warren, Governor
R. A. Gray, Secretary of State
Richard W. Ervin, Attorney General
Nathan Mayo, Commissioner of Agriculture

BOARD OF EDUCATION

Fuller Warren, Governor
R. A. Gray, Secretary of State
Richard W. Erwin, Attorney General
J. Edwin Larson, State Treasurer
Thomas D. Bailey, Superintendent of Public Instruction

ELECTION BOARD OF CANVASSERS

R. A. Gray, Secretary of State
Richard W. Ervin, Attorney General
Clarence M. Gay, Comptroller

BOARD OF FINANCE

Fuller Warren, Governor
Clarence M. Gay, Comptroller
J. Edwin Larson, State Treasurer

GOVERNOR'S CABINET

Fuller Warren, Governor
R. A. Gray, Secretary of State
Richard W. Ervin, Attorney General
Clarence M. Gay, Comptroller
J. Edwin Larson, State Treasurer
Thomas D. Bailey, Superintendent of Public Instruction
Nathan Mayo, Commissioner of Agriculture

BOARD OF HOUSING

Fuller Warren, Governor
Richard W. Ervin, Attorney General
Clarence M. Gay, Comptroller
J. Edwin Larson, State Treasurer
Nathan Mayo, Commissioner of Agriculture

BOARD OF TRUSTEES INTERNAL IMPROVEMENT FUND

Fuller Warren, Governor
Richard W. Ervin, Attorney General
Clarence M. Gay, Comptroller
J. Edwin Larson, State Treasurer
Nathan Mayo, Commissioner of Agriculture

BOARD FIXING VALUES OF INVESTMENT SECURITIES OF TRUST COMPANIES

Richard W. Ervin, Attorney General
Clarence M. Gay, Comptroller
J. Edwin Larson, State Treasurer

BOARD OF LICENSING LABOR BUSINESS AGENTS

Fuller Warren, Governor
R. A. Gray, Secretary of State
Thomas D. Bailey, Superintendent of Public Instruction

BOARD OF PARDONS

Fuller Warren, Governor
R. A. Gray, Secretary of State
Richard W. Ervin, Attorney General
Clarence M. Gay, Comptroller
Nathan Mayo, Commissioner of Agriculture

BOARD OF PENSIONS

Fuller Warren, Governor
Clarence M. Gay, Comptroller
J. Edwin Larson, State Treasurer

BOARD OF STATE INSTITUTIONS, COMMISSIONERS OF

Fuller Warren, Governor
R. A. Gray, Secretary of State
Richard W. Ervin, Attorney General
Clarence M. Gay, Comptroller
J. Edwin Larson, State Treasurer
Thomas D. Bailey, Superintendent of Public Instruction
Nathan Mayo, Commissioner of Agriculture

SUMMER SCHOOLS, BOARD TO NAME TEACHERS FOR

Thomas D. Bailey, Superintendent of Public Instruction
Dr. J. Hillis Miller, President University of Florida
Dr. Doak S. Campbell, President Florida State University

SURETY COMPANIES, BOARD FOR SUPERVISION AND REGULATION OF RISKS FOR

Fuller Warren, Governor
Richard W. Ervin, Attorney General
Clarence M. Gay, Comptroller
J. Edwin Larson, State Treasurer

VOCATIONAL EDUCATION, BOARD OF

Fuller Warren, Governor
R. A. Gray, Secretary of State
Richard W. Ervin, Attorney General
J. Edwin Larson, State Treasurer
Thomas D. Bailey, Superintendent of Public Instruction

FLORIDA STATE IMPROVEMENT COMMISSION

Fuller Warren, Governor
Alfred A. McKeathan, Chairman State Road Department
(3 Citizens members to be appointed by Governor [for terms of four years] H. H. Baskin, Clearwater, commissioned June 29, 1945 until June 6, 1949. Robert W. Bannerman, Tallahassee commissioned June 30, 1945 until June 30, 1949. Geo. W. Gibbs, Jacksonville, commissioned July 13, 1945 until June 6, 1949).

PUBLIC SAFETY, DEPARTMENT OF

Fuller Warren, Governor
R. A. Gray, Secretary of State
Richard W. Ervin, Attorney General
Clarence M. Gay, Comptroller
J. Edwin Larson, State Treasurer
Thomas D. Bailey, State Superintendent Public Instruction
Nathan Mayo, Commissioner of Agriculture
A Director to be employed by the Board

MARKETING BOARD (Agricultural)

Fuller Warren, Governor
Nathan Mayo, Commissioner of Agriculture
Neil M. Rhodes, State Marketing Commissioner

TEACHER'S RETIREMENT SYSTEM, BOARD OF TRUSTEES

Fuller Warren, Governor
R. A. Gray, Secretary of State
Richard W. Ervin, Attorney General
J. Edwin Larson, State Treasurer
Thomas D. Bailey, Superintendent of Public Instruction

TEXT BOOK RATING COMMITTEE

To be composed of seven members appointed by the State Board of Education, upon the recommendation of the State Superintendent of Public Instruction and Members of his department designated by him.

(Note Members of the Board of Control are Ex-officio Members of the State Soil Conservation Board and State Plant Board.)

STATE LICENSING BOARDS

OFFICERS, DIRECTORS, AND SUPERVISORS

STATE BOARD OF ACCOUNTANCY

Joseph A. Sweeney, Tampa commissioned July 27, 1945, until August 17, 1949.

James I. Keller, Miami; commissioned March 27, 1946, until August 19, 1949.

Leonard Abess, Miami; commissioned August 6, 1943, until August 26, 1947. Term expired and Chas. B. Costar, Miami; commissioned Sept. 17, 1947 until August 26, 1951.

P. W. Fisher, Jacksonville; commissioned August 22, 1946, until August 25, 1950.

Claude K. Milligan, Jacksonville: commissioned December 16, 1944, until August 24, 1948. Term expired and Chas C. Potter, commissioned July 6, 1948, until August 24, 1952.

THE ADJUTANT GENERAL

Mark W. Lance, Tallahassee, confirmed by the Senate April 16, 1947, and commissioned May 14, 1947 during the pleasure of the Governor.

STATE BOARD OF ARCHITECTURE

Jas. Gamble Rogers, II, Winter Park; commissioned November 29, 1945, until July 1, 1949. Term expired and Daniel Hart, Pensacola, commissioned March 24, 1948 until July 1, 1949. Resigned January 28, 1948.

Mellen C. Greeley, Jacksonville; commissioned July 19, 1943, until July 1, 1947. Term expired. Re-commissioned July 29, 1947 until July 1, 1951.

Russell Pancoast, Miami Beach; commissioned July 27, 1946, until July 1, 1947. Term expired. Re-commissioned August 8, 1947 until July 1, 1951.

Archie G. Parrish, St. Petersburg; commissioned July 20, 1943, until July 1, 1947. Term expired. Re-commissioned August 1, 1947 until July 1, 1951.

William T. Arnett, Gainesville; commissioned July 22, 1946, until July 1, 1949.

MEMBERS BARBER SANITARY COMMISSION

O. Stanley Outlaw, Miami; commissioned January 2, 1946, until June 18, 1947. Term expired. Re-commissioned June 27, 1947 until June 18, 1951.

J. Fred Arnold, Jacksonville; commissioned March 3, 1945, until June 18, 1947. Term expired. Re-commissioned June 24, 1947 until June 18, 1951.

Homer Brinkley, Tallahassee; commissioned January 23, 1945, until June 23, 1947. Term expired. Re-commissioned June 24, 1947 until June 18, 1951.

MEMBERS STATE BOARD OF BEAUTY CULTURE EXAMINERS

(First District)

Kay Boritz, Melbourne; commissioned April 15, 1946, until Senate of 1947. Confirmed by the Senate and commissioned June 24, 1947 until June 27, 1948. Re-commissioned June 28, 1948 until Senate of 1949.

(Second District)

Mary J. Morgan, Orlando; commissioned June 21, 1947 until June 27, 1949.

(Third District)

Ruth Brintlinger, Pensacola; commissioned June 24, 1948 until Senate of 1949.

MEMBER STATE BOARD OF CHIROPODY EXAMINERS

Otto J. Tonnisen, West Palm Beach; commissioned January 14, 1946, until January 5, 1949. Resigned January 5, 1948 and Heywood A. Dowling, Jacksonville, commissioned January 19, 1948 until January 5, 1949.

Thomas J. Henchey, West Palm Beach; commissioned December 22, 1944, until January 1, 1947.

W. A. Davis, Tallahassee; commissioned July 7, 1945, until January 15, 1948. Resigned—Joy E. Adams, St. Petersburg; commissioned November 26, 1946, until January 15, 1948. Re-commissioned January 16, 1948 until January 15, 1951.

MEMBERS STATE BOARD OF CHIROPRACTIC EXAMINERS

Daniel K. Kirk, Jacksonville; commissioned Sept. 10, 1948 until July 12, 1951.

Geo. M. Coates, Bradenton; commissioned July 22, 1946, until July 10, 1949.

D. I. Rainey, Tallahassee; commissioned June 30, 1947 until July 7, 1950.

MEMBERS STATE BOARD OF DENTAL EXAMINERS

A. F. Douglas, Chattahoochee; commissioned February 5, 1946, until February 1, 1950. Resigned October 13, 1947 and Reeves F. Wells, Panama City; commissioned January 21, 1948, until February 1, 1950.

Carl T. Elkins, St. Augustine; commissioned February 28, 1944, until February 1, 1948. Term expired and C. P. Cleveland, Jacksonville; commissioned January 21, 1948, until February 1, 1951.

L. L. Anderson, Cocoa; commissioned January 26, 1948, until February 1, 1951.

A. W. Kellner, Hollywood; commissioned January 21, 1948, until February 1, 1951.

Coleman Brown, Tampa; commissioned February 6, 1946, until February 1, 1950.

MEMBERS STATE BOARD OF ENGINEER EXAMINERS

J. Wylly Keck, Miami; commissioned July 14, 1948, until July 1, 1952.

Robert M. Angas, Jacksonville; commissioned July 11, 1945, until July 1, 1949.

H. D. Mendenhall, Tallahassee; commissioned July 7, 1947, until July 1, 1951.

Alexander Blair, Lake Placid; commissioned August 3, 1948, until July 1, 1952.

Joseph Weil, Gainesville; commissioned July 3, 1947, until July 1, 1951.

BOARD OF EXAMINERS IN BASIC SCIENCES

E. Morton Miller, Coral Gables; commissioned November 23, 1946, until September 9, 1950.

Paul Vestal, West Palm Beach; commissioned October 5, 1946, until September 25, 1950.

Robert S. Bly, Lakeland; commissioned September 10, 1943, until September 10, 1947.

Mary Noka Hood, Tallahassee; commissioned September 27, 1947, until Sept. 12, 1951.

Mark Worth Emmel, Gainesville; commissioned October 10, 1945, until September 10, 1949.

MEMBERS STATE BOARD OF EXAMINERS IN OPTOMETRY

H. C. Bumpous, St. Petersburg; commissioned July 21, 1945, until May 29, 1949.

G. T. Newberry, Panama City; commissioned June 27, 1947, until June 12, 1951.

R. R. Bradford, Miami Beach; commissioned July 1, 1948, until July 2, 1952.

W. F. Davey, Daytona Beach; commissioned June 28, 1948, until May 5, 1949.

J. M. Morqus, Arcadia; commissioned August 5, 1946, until May 29, 1950.

STATE BOARD OF EXAMINERS OF NURSES

Kathryn Gutwald, West Palm Beach; commissioned August 27, 1945, until August 21, 1949.

Euraden Stafford, Miami; commissioned August 23, 1948 until August 30, 1952.

Mrs. Audrey J. Douglass, Gainesville; commissioned October 14, 1948, until September 5, 1951.

Delcie Fay Carson, Jacksonville; commissioned November 13, 1945, until September 9, 1949.

Dorothy O'Brien, Pensacola; commissioned November 13, 1945, until August 20, 1949.

STATE BOARD OF FUNERAL DIRECTORS AND EMBALMERS

State at Large

T. M. Lloyd, Pensacola; commissioned June 19, 1947, until July 17, 1949.

First District

T. J. Beggs, Jr., Madison; commissioned June 18, 1947, until July 23, 1949.

Second District

W. Ray Highsmith, Jacksonville; commissioned July 21, 1947, until July 18, 1950.

Third District

E. C. Grissom, Jr., Kissimmee; commissioned July 29, 1947, until Senate of 1949.

Fourth District

Fred C. Kelley, Plant City; commissioned June 26, 1947, until July 25, 1948. Re-commissioned July 28, 1948, until Senate of 1949.

Fifth District

J. B. Fannin, Ft. Lauderdale; commissioned July 3, 1947 until July 22, 1948. Re-commissioned July 28, 1948 until Senate of 1949.

MEMBERS GAME AND FRESH WATER FISH COMMISSION

(Subject to Senate Confirmation and Sec. 30 of Art. 4 Constitution).

First District

Cecil M. Webb, Tampa; commissioned April 27, 1948, until Senate of 1949.

Second District

Milton H. Baxley, Gainesville; commissioned August 21, 1948, until Senate of 1949.

Third District

Louis G. Morris, Monticello; confirmed by the Senate and commissioned June 30, 1947, until January 6, 1952.

Fourth District

J. W. Corbett, Ft. Pierce; confirmed by the Senate and commissioned June 19, 1947, until January 5, 1950.

Fifth District

Ellis F. Davis, Kissimmee; confirmed by the Senate and commissioned June 19, 1947, until January 5, 1949. Term expired. Lawrence Rogers, Kissimmee; commissioned January 15, 1949, until Senate of 1949.

MEMBERS STATE BOARD OF LAW EXAMINERS

State at Large

H. Plant Osborne, Jacksonville; commissioned July 5, 1946, until June 30, 1949.

First Congressional District

Parker Holt, Ft. Myers; commissioned October 16, 1947, until October 1, 1950.

J. M. Allison, Tampa; commissioned September 27, 1946, until August 11, 1949.

Second Congressional District

Clarence M. Brown, Lake City; commissioned January 5, 1949, until August 5, 1951.

Selden F. Waldo, Gainesville; commissioned August 22, 1944, until August 10, 1948.

Third Congressional District

John T. Wigginton, Tallahassee; commissioned October 13, 1947, until October 5, 1950.

William Fisher, Pensacola; commissioned July 12, 1946, until August 15, 1949.

Fourth Congressional District

Alfred Green, Daytona Beach; commissioned August 6, 1947, until August 10, 1951.

Ralph H. Ferrell, Miami; commissioned October 29, 1943, until October 31, 1946. Recommissioned December 6, 1946, until October 31, 1949.

MEMBERS STATE BOARD OF MEDICAL EXAMINERS

Homer Pearson, Miami; commissioned July 17, 1944, until July 4, 1948. Re-commissioned August 12, 1948, until July 4, 1952.

James S. Borland, Jacksonville; commissioned July 28, 1947, until July 13, 1950.

Joseph B. Kollar, Miami; commissioned August 4, 1947, until July 5, 1951.

I. W. Chandler, Avon Park; commissioned July 28, 1947, until July 5, 1951.

Frank Gray, Orlando; commissioned August 1, 1947, until July 5, 1951.

Robt. G. Nelson, Tampa; commissioned July 15, 1948, until July 5, 1952.

Harold D. VanSchaick, Jacksonville; commissioned August 2, 1944, until July 5, 1948. Term expired and W. C. Thomas, Gainesville; commissioned August 2, 1948, until July 5, 1952.

J. C. Davis, Quincy; commissioned July 12, 1945, until July 5, 1949.

S. G. Hollingsworth, Bradenton; commissioned July 24, 1945, until July 21, 1949.

Howard G. Holland, Leesburg; commissioned July 14, 1945, until July 5, 1949.

STATE BOARD OF NATUROPATHIC EXAMINERS

Roy B. Walsingham, Tampa; commissioned July 18, 1945, until July 16, 1949.

Chas. H. Damsel, Apopka; commissioned September 17, 1943, until July 15, 1946. Term expired. C. F. Turner, Winter Park; commissioned October 23, 1946, until July 15, 1950.

Rex Smith, Jacksonville; commissioned July 2, 1947, until July 15, 1951.

MEMBERS STATE BOARD OF OSTEOPATHIC MEDICAL EXAMINERS

Richard S. Berry, St. Petersburg; commissioned September 14, 1945, until July 29, 1948. Re-commissioned July 28, 1948, until July 29, 1951.

Armin R. Frank, Marianna; commissioned September 1, 1945, until July 29, 1951.

Charles C. Tindall, Kissimmee; commissioned August 17, 1946, until August 11, 1949.

H. B. Merner, Jacksonville; commissioned November 2, 1944, until August 16, 1947.

James J. McCormick, Miami; commissioned September 3, 1946, until August 20, 1949.

R. L. Johnston, Sebring; commissioned August 31, 1944, until August 25, 1947.

STATE BOARD OF PHARMACY

R. Q. Richards, Ft. Myers; commissioned June 15, 1946, until July 20, 1950.

Geo. I. Martin, Tallahassee; commissioned September 14, 1948, until July 30, 1952.

J. K. Atwood, Jacksonville; commissioned Sept. 16, 1948, until July 7, 1952.

C. G. Hamilton, Pompano; commissioned June 30, 1945, until July 7, 1949.

Donald S. Evans, Orlando; commissioned July 2, 1945, until July 18, 1949.

STATE BOARD OF PHOTOGRAPHIC EXAMINERS

Repealed by Chapt. 23699 Acts of 1947.

W. L. Courson, Daytona Beach; commissioned October 16, 1943, until September 21, 1946.

Howard F. Mohr, St. Petersburg; commissioned October 14, 1943, until September 21, 1946.

Carl W. Blakeslee, Tampa; commissioned August 29, 1944. until September 20, 1947.

George C. Brown, Jacksonville; commissioned April 2, 1945. until September 20, 1947.

T. Hope Cawthon, DeFuniak Springs; commissioned September 21, 1942, until September 22, 1945.

FLORIDA REAL ESTATE COMMISSION

J. L. Hearin, Tampa; commissioned July 8, 1944, until July 27, 1947. Resigned June 23, 1947. John R. Wright, Lakeland: commissioned August 21, 1948, until July 27, 1952.

F. Clyde Reese, Jacksonville; commissioned November 17, 1945, until July 27, 1948. Resigned May 5, 1947. H. Bryant Merritt, Jacksonville; commissioned August 21, 1948, until July 27, 1950.

O. P. Swope, Orlando; commissioned August 1, 1946, until July 26, 1949.

MEMBERS STATE BOARD OF VETERINARY EXAMINERS

C. E. Dee, Hollywood; commissioned December 4, 1948, until September 26, 1952.

H. C. Nichols, Ocala; commissioned November 23, 1947, until September 21, 1951.

C. Paul Vickers, Tallahassee; commissioned October 16, 1945. until September 15, 1949.

OFFICERS, DIRECTORS, SUPERVISORS, INSPECTORS BOARDS AND COMMISSIONS

(Expiration of terms of appointive offices, boards and commissions in accordance with Supreme Court Decision in case of State Ex Rel vs. Collins, 101 Fla. 371).

UNITED STATES SENATORS

C. O. Andrews, Orlando; term expired January 3, 1941. Re-elected November 5, 1940, for six years from January 7, 1941. Term expires January 3, 1947. Deceased and Spessard L. Holland, Bartow commissioned September 25, 1946 for the unexpired term. Elected November 5, 1946 and commissioned for the term of six years from January 7, 1947.

Claude Pepper, Tallahassee. Re-elected November 8, 1938, for six years, from January 3, 1939. Term expires January 3, 1945. Re-elected November 7, 1944 for six years.

REPRESENTATIVES IN CONGRESS

First Congressional District—J. Hardin Peterson, Lakeland; Re-elected November 7, 1944 for 2 years. Re-elected November 5, 1946 for 2 years. Re-elected November 1948 for 2 years.

Second Congressional District—Emory H. Price, Jacksonville. Re-elected November 7, 1944 for 2 years. Re-elected November 5, 1946 for 2 years. Term expired. Chas. E. Bennett, Jacksonville, elected November 1948 for 2 years.

Third Congressional District—Bob Sikes, Crestview. Re-elected November 7, 1944 for 2 years. Re-elected November 5, 1946 for 2 years. Re-elected November 1948 for 2 years.

Fourth Congressional District—Geo. Smathers, Miami, elected November 5, 1946 for 2 years. Re-elected November 1948 for 2 years.

Fifth Congressional District—Joe Hendricks, DeLand. Re-elected November 7, 1944 for 2 years. Re-elected November 5, 1946 for 2 years. Term expired. A. S. (Syd) Herlong, Leesburg, elected November 1948 for 2 years.

Sixth Congressional District—Dwight L. Rogers, Ft. Lauderdale. Elected November 7, 1944 for 2 years. Re-elected November 5, 1946 for 2 years. Re-elected November 1948 for 2 years.

RAILROAD COMMISSIONERS

Wilbur C. King, Zolfo Springs; elected November 5, 1946 for 4 years.

Jerry W. Carter, Tallahassee; term expired January 3, 1943. Re-elected November 3, 1942 for four years from January 3, 1943. Re-elected November 5, 1946 for 4 years.

W. B. (Babe) Douglass, Tallahassee; elected November 1944 for 4 years. Deceased and Richard A. Mack, Tallahassee; commissioned September 16, 1947 until 1st Tuesday after 1st Monday in January 1949. Re-elected November 1948 for 4 years.

SUPERVISOR OF CONSERVATION

J. T. Hurst, Tallahassee; commissioned January 2, 1945, pursuant to provisions of Chapter 16178, Laws of 1933. Term expired. Geo. Vathis, Apalachicola; commissioned January 5, 1949, pursuant to the provisions of Chap. 16178, Laws of 1933.

ADVERTISING COMMISSION

Subject to Senate Confirmation

First Congressional District

Perry Marsh, St. Petersburg, commissioned Aug. 1, 1945 until Senate of 1947. Re-commissioned July 14, 1947 until Senate of 1949.

Second Congressional District

J. L. Cartwright, Jacksonville, commissioned Aug. 1, 1945 until Senate of 1947. Re-commisisoned July 21, 1947 until Senate of 1949.

Third Congressional District

Braden Ball, Pensacola, commissioned Aug. 1, 1945 until Senate of 1947. Re-commissioned July 29, 1948 until Senate of 1949.

Fourth Congressional District

James T. Larrimore, Miami, commissioned Aug. 1, 1945 until Senate of 1947. Confirmed by the Senate and Re-commissioned Aug. 6, 1947 until Aug. 1, 1948.

Fifth Congressional District

J. Saxton Lloyd, Daytona Beach, commisisoned Aug. 1, 1945 until Senate of 1947. Confirmed by the Senate and Re-commissioned June 26, 1947 until Aug. 1, 1949.

Sixth Congressional District

James A. Ball, Jr., Belle Glade, commissioned Aug. 17, 1945 until Senate of 1947. Confirmed by the Senate and re-commissioned June 24, 1947 until Aug. 17, 1949.

ADVISORY COUNCIL ON EDUCATION

F. N. K. Bailey, DeSoto City, commissioned Dec. 29, 1947 for 1 year. Re-commissioned July 6, 1948 until July 1, 1952.

Mrs. Clara M. Beckham, commissioned Jan. 5, 1948 for 1 year. Re-commissioned July 19, 1948 until July 1, 1952.

Marion T. Gaines, Pensacola, commissioned Dec. 18, 1947 for 2 years.

Al B. Block, Tallahassee, commissioned Feb. 21, 1948 for 2 years.

E. A. Pearce, Bartow, commissioned Dec. 19, 1947 for 3 years.

Albert W. Litschgi, Tampa, commissioned Jan. 3, 1948 for 3 years.

Allen C. Grazier, St. Petersburg, commissioned Dec. 22, 1947 for 4 years.

ADVISORY HOSPITAL COUNCIL

Wilson T. Sowder, State Health Officer, Ex Officio.
W. E. Arnold, Jacksonville, term expires Sept. 3, 1948.
Harrison A. Walker, Miami, term expires Sept. 2, 1949.
T. R. Smith, Quincy, term expires Aug. 27, 1950.
L. B. Anderson, Winter Haven, term expires Sept. 2, 1950.
Oscar W. Gilbert, St. Petersburg, term expires Sept. 8, 1951.
W. C. Payne, Pensacola, term expires Sept. 2, 1951.

ATLANTIC STATES MARINE FISHERIES COMMISSION
(Subject to Senate Confirmation)

J. T. Hurst, Tallahassee, Supervisor of Conservation, Ex Officio. Term expired.

George Vathis, Apalachicola, Supervisor of Conservation, Ex Officio.

Ralph P. Fancher, St. Augustine, term expires Senate of 1949.

DIRECTOR BEVERAGE DEPARTMENT

James J. Vocelle, Tallahassee; commissioned January 2, 1945, until 1st Monday in January 1949. Term expired and Lewis Schott, Daytona Beach, commissioned January 5, 1949 until 1st Monday in January, 1953.

BUDGET DIRECTOR

Terry C. Lee, Tallahassee, resigned, and Homer C. Graham commissioned December 11, 1946; term expires pleasure of Governor.

HOTEL COMMISSION

J. Lee Ballard, Tallahassee; commissioned December 19, 1945, until 1st Monday in January 1949. Term expired. James T. Landon, Jacksonville; commissioned January 12, 1949, until 1st Tuesday after 1st Monday in January, 1953.

STATE MOTOR VEHICLE COMMISSION

Geo. Asbell, Blountstown; commissioned January 2, 1945, until January 1949. Resigned August 4, 1947. John Kilgore, Tallahassee; commissioned August 4, 1947 until 1st Tuesday after 1st Monday in January 1949. Term expired and Arch Livingston, Tallahassee; commissioned January 5, 1949, until 1st Tuesday after 1st Monday in January 1953.

MEMBERS BOARD OF COMMISSIONERS OVERSEAS ROAD AND TOLL BRIDGE DISTRICT

Louis C. Brinton, Key West, commissioned June 27, 1947 until July 6, 1949. Deceased and Aquillino Lopez, Key West, commissioned Nov. 9, 1948 until Senate of 1949.

Wm. H. DeMerritt, Key West, commissioned June 27, 1947 until July 6, 1949. Deceased and Tucker Gibbs, Key West, commissioned Feb. 2, 1948 until Senate of 1949.

W. R. Porter, Key West, commissioned June 26, 1947 until July 8, 1949.

Edwin F. Trevor, Key West, commissioned Oct. 13, 1947 until July 6, 1949.

Earl Adams, Key West, commissioned July 29, 1947 until July 6, 1949. Resigned December 31, 1948.

BOARD OF COMMISSIONERS HALIFAX HOSPITAL DISTRICT

Ralph C. Henson, Daytona Beach, commissioned Aug. 13, 1947 until May 23, 1951.

Jerome A. Burgman, Daytona Beach, commissioned August 1, 1945, until May 23, 1949.

J. K. Lawrence, Ormond Beach, commissioned July 26, 1945, until May 23, 1947.

J. H. Howard, Daytona Beach, commissioned July 18, 1945, until May 23, 1949.

B. M. Beach, Holly Hill, commissioned July 24, 1945, until May 23, 1949.

EVERGLADES FIRE CONTROL BOARD

BROWARD

L. H. Fitzsimmons, Ft. Lauderdale, commissioned Oct. 4, 1945 until Senate of 1947.

COLLIER

W. H. Turner, Everglades, commissioned June 26, 1947 until Aug. 21, 1949.

DADE

Cason Ives, Ojus, commissioned July 25, 1947 until Oct. 2, 1949.

HENDRY

E. M. Cornette, Clewiston, confirmed by the Senate June 6, 1947 and commissioned June 19, 1947 until Feb. 7, 1949.

GLADES

W. B. Norton, Moore Haven, confirmed by the Senate June 6, 1947 and commissioned June 20, 1947 until Feb. 8, 1949.

HIGHLANDS

N. B. Jackson, Venus, commissioned June 27, 1947 until Aug. 7, 1949.

MARTIN

O. D. Hataway, Indiantown, confirmed by the Senate June 6, 1947 and commissioned June 20, 1947 until Aug. 7, 1949.

MONROE

Thomas S. Caro, Key West, confirmed by the Senate and commissioned June 26, 1941, for a term beginning June 6, 1941, and ending August 23, 1941. Resigned July 23, 1942.

OKEECHOBEE

S. R. Raifsnider, Okeechobee, confirmed by the Senate June 6, 1947 and commissioned June 19, 1947 until Aug. 7, 1949.

PALM BEACH

C. M. Green, West Palm Beach, commissioned September 26, 1945 until Aug. 15, 1949.

ST. LUCIE

Dr. I. O. Bishop, Ft. Pierce, commissioned June 26, 1947 until Aug. 7, 1949.

COMMISSIONERS UNIFORMITY OF LEGISLATION

R. A. Henderson, Jr., Ft. Myers, confirmed by Senate April 16, 1947 and commisisoned April 30, 1947 until June 5, 1951.

Edward McCarthy, Jr., Jacksonville, confirmed by the Senate April 16, 1947 and commissioned May 29, 1947 until June 5, 1951.

R. K. Lewis, West Palm Beach, confirmed by the Senate April 16, 1947 and commissioned May 2, 1947 until June 5, 1951.

EVERGLADES NATIONAL PARK COMMISSION

Gilbert Leach, Leesburg, Managing Director, commissioned March 5, 1945 for 4 years.

A. B. Michael, Wabasso, commissioned April 8, 1946 until April 8, 1950.

Harold Colee, Jacksonville, commissioned April 9, 1946 until April 9, 1950.

Albert H. Blanding, Tallahassee, commissioned April 9, 1946 until April 9, 1950.

Mrs. Gillen McClure, Apopka, commissioned April 10, 1946 until April 10, 1950.

Leonard K. Thompson, Miami, commissioned April 10, 1946 until April 10, 1950.

Fayette Holland, Jacksonville, commissioned April 11, 1946 until April 11, 1950.

K. Kennard Johnson, Miami, commissioned April 11, 1946 until April 11, 1950.

Dr. E. C. Lunsford, Miami, commissioned April 11, 1946 until April 11, 1950.

Joe Hall, Tallahassee, commissioned April 11, 1946 until April 11, 1950.

Mrs. T. V. Moore, Miami, commissioned May 16, 1946 until May 16, 1950.

John D. Pennekamp, Miami, commissioned April 12, 1946 until April 12, 1950.

Carl Hanton, Ft. Myers, commissioned November 14, 1946 until November 14, 1950.

John H. Perry, Palm Beach, commissioned April 12, 1946 until April 12, 1950. Resigned December 16, 1946.

Carl Brorein, Tampa, commissioned April 12, 1946 until April 12, 1950.

D. Graham Copeland, Everglades, commissioned April 12, 1946 until April 12, 1950.

Norberg Thompson, Key West, commissioned April 13, 1946 until April 13, 1950.

G. C. Ware, Leesburg, commissioned April 13, 1946 until April 13, 1950.

Richard D. Pope, Winter Haven, commissioned April 18, 1946 until April 18, 1950.

Martin Andersen, Orlando, commissioned April 18, 1946 until April 18, 1950.

August Burghard, Ft. Lauderdale, commissioned April 17, 1946 until April 17, 1950.

A. Clifton Johnson, Pensacola, commissioned April 19, 1946 until April 19, 1950.

Mrs. Joseph L. Gray, Lake City, commissioned April 22, 1946 until April 22, 1950.

Mrs. W. S. Jennings, Jacksonville, commissioned April 22, 1946 until April 22, 1950.

Karl Bickel, Sarasota, commissioned April 22, 1946 until April 22, 1950.

Nelson P. Poynter, St. Petersburg, commissioned April 26, 1946 until April 22, 1950.

MEMBERS BOARD OF COMMISSIONERS EVERGLADES DRAINAGE DISTRICT

W. Dewey Hilsabeck, Miami, commissioned November 13, 1944 until June 4, 1947.

Louis Fisher, Pompano, commissioned September 16, 1946 until June 5, 1950. Resigned Jan. 13, 1949.

R. L. (Sam) Chastain, Canal Point, commissioned November 14, 1944 until June 6, 1947. Resigned Jan. 6, 1949 and W. B. Leak, West Palm Beach, commissioned Jan. 13, 1949 until June 6, 1950.

T. J. Durrance, Brighton, commissioned November 24, 1945, until June 10, 1949. Resigned Jan. 6. 1949 and Stacy Rogers, Okeechobee, commissioned Jan. 13, 1949 until June 10, 1949.

James E. Beardsley, Clewiston, commissioned September 14, 1946 until June 10, 1950. Resigned Jan. 6, 1949 and Broward McDaniel, Moore Haven, commissioned Jan. 13, 1949 until June 10, 1950.

FLORIDA CITRUS COMMISSION

State at Large

(Grower) John A. Snively, Winter Haven, commissioned May 30, 1946 until May 31, 1948. Re-commissioned June 11, 1948 until May 31, 1950.

(Shipper) R. A. Fender, Orlando, commissioned June 4, 1946 until May 31, 1948. Re-commisisoned June 14, 1948 until May 31, 1950.

(Grower) L. S. Andrews, Cocoa, commissioned May 27, 1946 until May 31, 1948. Re-commissioned June 12, 1948 until May 31, 1950.

District One

(Grower) C. C. Commander, Tampa, commissioned July 26, 1945 until May 31, 1947. Re-commissioned May 21, 1947 until May 31, 1949.

District Two

(Shipper) J. B. Prevatt, Tavares, commissioned June 7, 1946 until May 31, 1948. Re-commissioned June 12, 1948 until May 31, 1950.

District Three

(Grower) W. E. Bishop, Citra, commissioned July 8, 1946 until May 31, 1947. Re-commissioned May 30, 1947 until May 31, 1949.

District Four

(Grower) W. L. Story, Winter Haven, commissioned May 27, 1946 until May 31, 1948. Resigned Dec. 12, 1947 and Dan L. McKinnon, Winter Garden, commissioned June 14, 1948, until May 31, 1950.

District Five

(Shipper) J. J. Schuman, Vero Beach, commissioned June 23, 1945 until May 31, 1947. Term expired and O. C. Minton, Ft. Pierce, commissioned May 28, 1947 until May 31, 1949.

District Six

(Grower) Jeff Flake, Wauchula, commissioned May 30, 1946 until May 31, 1948. Resigned April 8, 1947 and Clark Brown, Jr., Arcadia, commissioned June 3, 1947 until May 31, 1948. Term expired and Jeff Flake commissioned June 12, 1948 until May 31, 1950.

District Seven

(Shipper) Latt Maxcy, Frostproof, commissioned June 28, 1945 until May 31, 1947. Term expired. Re-commissioned May 28, 1947 until May 31, 1949.

(Grower) Rollie Tillman, Lake Wales, commissioned July 13, 1945 until May 31, 1947. Re-commissioned June 5, 1947 until May 31, 1949.

GRAPEFRUIT CANNERS ADVISORY COMMISSION (CITRUS COMMISSION)

H. W. Nelson, Tampa, commissioned September 6, 1945 until October 5, 1945.

L. A. Wheeler, Lake Wales, commissioned December 22, 1945 until September 29, 1947.

R. D. Robinson, Orlando, commissioned January 7, 1946 until September 27, 1947.

W. W. Giddings, Winter Haven, commissioned August 23, 1945 until June 29, 1947.

M. C. Peters, Lake Alfred, commissioned December 22, 1945 until October 4, 1947.

FLORIDA CHILDREN'S COMMISSION

Ex-Officio Members

State Supt. of Public Instruction

State Health Officer,

Chairman Crippled Children's Commission

Earl Simmons, Plant City, commissioned September 11, 1947 for 2 years.

Mrs. L. J. McCaffery, Miami, commissioned October 13, 1947 for 2 years.

Mrs. Marion H. Hart, Winter Park, commissioned October 6, 1947 for 2 years.

Ellen Whiteside, Miami, commissioned September 17, 1947 for 2 years.

Jay C. Pridham, West Palm Beach, commissioned September 16, 1947 for 2 years.

Lincoln C. Bogue, St. Petersburg, commissioned September 25, 1947 for 3 years.

Sybil N. Griffin, Tampa, commissioned September 25, 1947 for 3 years.

Mrs. Hamilton Hunt, Tampa, commissioned September 17, 1947 for 3 years.

Marcus C. Fagg, Jacksonville, commissioned September 9, 1947 for 4 years.

Arthur G. Dozier, Marianna, commissioned September 9, 1947 for 4 years.

Paul Leon Manning, Homestead, commissioned September 20, 1947 for 4 years.

Margaret Bristol, Tallahassee, commissioned September 15, 1947 for 4 years.

Jere Stambaugh, Sr., Auburndale, commissioned November 14, 1947 for 4 years.

FLORIDA CRIPPLED CHILDREN'S COMMISSON

First Congressional District

Wm. Steitz, Lakeland, commissioned June 16, 1943 until June 15, 1947.

Second Congressional District

P. J. Watson, Jacksonville, commissioned September 15, 1944 until June 23, 1947.

Third Congressional District

Sidney P. Levy, Pensacola, commissioned May 9, 1946 until June 15, 1949.

Fourth Congressional District

Mrs. Alice C. Guyton, Miami, commissioned September 15, 1945 until June 16, 1949.

Fifth Congressional District

J. S. McEwan, Orlando, commissioned October 8, 1947 until June 18, 1951.

MEMBERS BOARD OF TRUSTEES FOR INSTITUTE OF STATE GOVERNMENT

Two Year Member

Harris G. Sims, Lakeland, commissioned July 17, 1946 for two years.

Mrs. Thomas P. Caldwell, Coral Gables, commissioned July 20, 1946 for two years.

Three Year Member

Charles S. Ausley, Tallahassee, commissioned July 15, 1946 for three years.

A. C. Blount, Pensacola, commissioned July 12, 1946 for three years.

Four Year Member

William D. Jones, Jr., Jacksonville, commissioned July 12, 1946 for four years.

FLORIDA BOARD OF FORESTRY AND PARKS

J. H. Sherrill, Pensacola, commissioned September 2, 1948 until August 24, 1952.

Jack W. Simmons, Tallahassee, commissioned October 22, 1945 until September 5, 1949.

Henry Camp, Ocala, commissioned October 15, 1946 until October 1, 1950.

A. B. Edwards, Sarasota, commissioned February 6, 1948 until September 17, 1951.

X. L. Pellicer, St. Augustine, commissioned January 19. 1948 until September 26, 1951.

APPRENTICESHIP COUNCIL OF THE FLORIDA INDUSTRIAL COMMISSION

Representing The Employee

Al B. Block, Tallahassee, commissioned October 14, 1947 until 1st Tuesday after 1st Monday in January 1949.

Hope S. Barber, Tallahassee, commissioned October 13, 1947 until 1st Tuesday after 1st Monday in January 1949.

Raymond B. Cortadellas, Jacksonville, commissioned October 9, 1947 until 1st Tuesday after 1st Monday in January 1949.

R. R. Farr, West Palm Beach, commissioned November 6, 1947 until 1st Tuesday after 1st Monday in January 1949.

H. N. Stephens, Miami, commissioned October 20, 1947 until 1st Tuesday after 1st Monday in January 1949.

O. B. Phillips, Jacksonville, commissioned October 17, 1947 until 1st Tuesday after 1st Monday in January 1949.

Representing The Employer

Joe H. Adams, Miami, commissioned November 12, 1947 until 1st Tuesday after 1st Monday in January 1949.

W. A. Brinson, St. Petersburg, commissioned October 30, 1947 until 1st Tuesday after 1st Monday in January 1949.

Ralph Norsworthy, Miami, commissioned November 7, 1947 until 1st Tuesday after 1st Monday in January 1949.

Representing Supervisor of Trade and Industrial Education

H. F. Hinton, Tallahassee, commissioned October 22, 1947 until 1st Tuesday after 1st Monday in January 1949.

FLORIDA INDUSTRIAL COMMISSION

Chairman

Carl B. Smith, Tampa, commissioned January 2, 1945 until first Tuesday after first Monday in January, 1949. Term expired and Raymond E. Barnes, Tallahassee, commissioned Jan. 5, 1949 until first Tuesday after first Monday in January, 1953.

Members (2)

Daniel W. Millan, Jacksonville, commissioned January 12, 1945 until first Tuesday after first Monday, January, 1949. Term expired.

Joe Foley, Foley, commissioned February 14, 1945 until first Tuesday after first Monday, January, 1949. Resigned Jan. 1, 1948 and Conely Brooks, Foley, commissioned Feb. 4, 1948 until first Tuesday after first Monday in January, 1949. Term expired and James H. Allen, Pensacola, commissioned Jan. 19, 1949 until first Tuesday after first Monday in January, 1953.

Director Unemployment Compensation Division
(Under Civil Service)

Director Employment Division
(Under Civil Service)

Board of Review

A. G. Campbell, Jr., De Funiak Springs, commissioned February 3, 1945 until January 11, 1949. Term expired.

J. A. Scarlett, DeLand, commissioned January 1, 1945 until January 12, 1947. Term expired and Angus Williams, Tampa, commissioned Aug. 30, 1947 until Jan. 12, 1951.

James E. Chace, Gainesville, commissioned March 27, 1946 until January 12, 1950.

FLORIDA BOARD OF MASSAGE

One Year Member for First Term

Agnes P. Snedeker, St. Petersburg, commissioned November 1, 1947 until September 2, 1950.

Two-Year Member for First Term

Eric L. Wickman, West Palm Beach, commissioned August 28, 1948 until August 26, 1951.

Three-Year Member for First Term

Fred L. Terry, Miami, commissioned March 4, 1946 until August 21, 1946. Resigned December 21, 1946, and George Warney, commissioned December, 1946 until August 26, 1949.

FLORIDA MILK BOARD

Administrator

L. K. Nichols, Jacksonville, commissioned September 21, 1945 until May 31, 1949.

Board of Health

Wilson T. Sowder, Jacksonville, appointed Ex-Officio member, commissioned February 7, 1947.

Department of Agriculture

J. M. Scott, Gainesville, commissioned September 5, 1946 until May 30, 1949.

Producer

Harry Benson, Boynton, commissioned August 1, 1946 until May 30, 1949.

Distributor

A. E. Johnson, Jacksonville, commissioned July 25, 1946 until May 30, 1950. Resigned March 16, 1948 and Henry Schneider, Eustis, commissioned April 19, 1948 until May 30, 1950.

Producer-Distributor

S. H. Solomon, Quincy, commissioned July 6, 1943 until May 31, 1947. Term expired. Re-commissioned November 21, 1947 until May 31, 1950.

Not connected with Milk Industry

Bertha Elliott, Jacksonville, commissioned November 25, 1944 until May 31, 1948. Term expired. Re-commissioned January 19, 1949 until May 31, 1952.

INSPECTORS, BUREAU OF INSPECTIONS, DEPARTMENT OF COMMISSIONER OF AGRICULTURE

M. F. McKay, Tampa, commissioned February 9, 1945, at pleasure of Governor.

Wm. McCarrell, Jacksonville, commissioned February 8, 1945, at pleasure of Governor.

Antonio Dibona, Tampa, commissioned February 14, 1945, at pleasure of Governor.

P. M. Nasworthy, Jacksonville, commissioned February 10, 1945, at pleasure of Governor.

O. K. Sheffield, Ft. Pierce, commissioned February 12, 1945, at pleasure of Governor.

J. W. Davis, Ocala, commissioned February 19, 1945, at pleasure of Governor.

C. A. Peters, Miami, commissioned February 19, 1945, at pleasure of Governor.

J. B. Heirs, Miami, commissioned February 16, 1945, at pleasure of Governor.

Roy R. Roper, Winter Garden, commissioned February 10, 1945, at pleasure of Governor.

L. S. Warren, Pompano, commissioned December 16, 1943, at pleasure of Governor.

B. W. Brinson, Madison, commissioned February 13, 1947, at pleasure of the Governor.

J. A. Johnson, Avon Park, commissioned September 4, 1948, for four years at pleasure of the Governor.

Harry E. Bunker, Arlington, commissioned December 18, 1948, for four years at pleasure of the Governor.

M. A. Goodson, Lakeland, commissioned December 21, 1948, for four years at pleasure of the Governor.

D. J. Poag, Jacksonville, commissioned December 21, 1948, for four years at pleasure of the Governor.

H. C. Groff, Palmetto, commissioned December 21, 1948, for four years at pleasure of Governor.

M. M. Gibson, Bagdad, commissioned December 21, 1948, for four years at pleasure of Governor.

Tom Alderman, St. Petersburg, commissioned December 21, 1948, for four years at pleasure of Governor.

Gene Acree, Lake Wales, commissioned December 21, 1948, for four years at pleasure of Governor.

R. G. Dunn, Tampa, commissioned December 21, 1948, for four years at pleasure of Governor.

J. A. McCauley, Jr., Miami, commissioned December 21, 1948, for four years at pleasure of Governor.

Paul M. Driggers, Jacksonville, commissioned December 21, 1948, for four years at pleasure of Governor.

J. C. Shippey, Jacksonville, commissioned December 29, 1948, for four years at pleasure of Governor.

Joseph I. Diona, Tampa, commissioned December 29, 1948, for four years at pleasure of Governor.

Howard W. Kinard, Tallahassee, commissioned December 28, 1948, for four years at pleasure of Governor.

A. G. Colcord, Ft. Myers, commissioned February 19, 1946, at pleasure of Governor.

Thomas B. Newnham, Orlando, commissioned July 14, 1944, at pleasure of Governor.

Al G. Smith, Wauchula, commissioned February 11, 1943 during pleasure of Governor not exceeding a term of four years.

William Fletcher, Leesburg, commissioned April 10, 1944 during pleasure of Governor not exceeding a term of four years.

O. W. Davis, Gainesville, commissioned May 26, 1944 during pleasure of Governor not exceeding a term of four years.

C. T. Traylor, Blountstown, commissioned June 12, 1944 during pleasure of Governor.

E. C. Bennett, Oklawaha, commissioned February 12, 1945, at pleasure of Governor.

Geo. W. Wilson, Jacksonville, commissioned March 7, 1945, at pleasure of Governor.

W. C. Gibson, Miami, commissioned February 12, 1945, at pleasure of Governor.

W. W. Strum, Panama City, commissioned February 9, 1945, at pleasure of Governor.

Ray L. Hendricks, Jacksonville, commissioned February 9, 1945, at pleasure of Governor.

E. B. Green, Ocala, commissioned February 8, 1945, at pleasure of Governor.

John Evans, Lake Worth, commissioned February 22, 1946, at pleasure of Governor.

Dan Moyer, Pensacola, commissioned December 6, 1941, at pleasure of Governor.

Walter Freeze, Clearwater, commissioned August 5, 1946, at pleasure of Governor.

Ross Copeland, Tampa, commissioned February 10, 1945, at pleasure of Governor.

Geo. W. Mann, Bartow, commissioned March 5, 1945, at pleasure of Governor.

P. L. Rollo, Pensacola, commissioned February 9, 1945, at pleasure of Governor.

Percy Moody, Palatka, commissioned February 14, 1945, at pleasure of Governor.

A. M. Devaney, Weirsdale, commissioned September 3, 1946, during the pleasure of the Governor.

H. B. Robinson, Miami, commissioned August 23, 1946, during the pleasure of the Governor.

Chas. S. Dean, Dunnellon, commissioned February 20, 1946, at pleasure of Governor.

Ralph E. Freeman, Belle Glade, commissioned February 18, 1946, at pleasure of Governor.

Burtis Simmons, Miami, commissioned February 20, 1946, at pleasure of Governor.

Thos. J. Mullin, Miami, commissioned February 22, 1946, at pleasure of Governor.

Nat Mayo, Ocala, commissioned February 22, 1946, at pleasure of Governor.

Carl L. Thompson, Tallahassee, commissioned February 27, 1946, at pleasure of Governor.

J. E. Hardwick, West Palm Beach, commissioned March 6, 1946, at plesaure of Governor.

W. E. Whitlock, High Springs, commissioned May 16, 1946, at pleasure of Governor.

J. P. Barker, Tallahassee, commissioned April 13, 1946, at pleasure of Governor.

Chas M. Pritchett, Tallahassee, commissioned June 19, 1946, at pleasure of Governor.

Lloyd Faircloth, Tallahassee, commissioned June 24, 1946, at pleasure of Governor.

W. Ralph Dixon, Winter Garden, commissioned July 31, 1946, at pleasure of Governor.

A. J. Murphy, Kissimmee, commissioned December 30, 1940, during pleasure of Governor as Supervising Inspector.

INSPECTORS OF NAVAL STORES, STATE AT LARGE

James F. Berry, Jacksonville, term expires at pleasure of Governor.

Fred E. Thompson, Jacksonville, term expires at pleasure of Governor.

E. A. Eggert, Pensacola, term expires at pleasure of Governor.

C. R. Shouse, Jacksonville, term expires at pleasure of Governor.

George P. Megram, Jacksonville, term expires at pleasure of Governor.

W. C. Powell, Jacksonville, term expires at pleasure of Governor.

JUDAH P. BENJAMIN MEMORIAL COMMISSION

Chas. H. Patten, Ellenton, commissioned May 21, 1946 until August 10, 1949.

Mrs. Eva Gates, Manatee, commissioned May 8, 1946 until August 17, 1949.

Mrs. R. E. Dowling, Bradenton, commissioned May 9, 1946 until August 10, 1949.

MEMBERS STATE BOARD OF CONTROL

Middle Florida

J. Thomas Gurney, Orlando, commissioned August 24, 1945 until June 27, 1949.

East Florida

J. Henson Markham, Jacksonville, commissioned August 16, 1945 until June 27, 1949.

South Florida

M. Luther Mershon, Miami, commissioned January 14, 1944 until June 27, 1947. Term expired. Hollis Rineheart, Miami, commissioned December 20, 1947 until June 27, 1951.

Middle South Florida

Thomas W. Bryant, Lakeland, commissioned August 18, 1945 until June 27, 1949.

West Florida

N. B. Jordan, Quincy, commissioned January 15, 1944 until June 27, 1947. Term expired. Re-commissioned December 17, 1947 until June 27, 1951.

MEMBERS DADE MEMORIAL PARK COMMISSION

J. C. B. Koonce, Tavares, commissioned April 4, 1946 until September 8, 1949 during pleasure of Governor. Term expired. Broward Miller, Bushnell, commissioned October 30, 1948 until Sept. 8, 1949, during the pleasure of Governor.

J. A. Traylor, Sumterville, commissioned April 10, 1946 until September 8, 1949 during pleasure of Governor.

James W. West, Bushnell, commissioned April 12, 1946 until September 13, 1949, during the pleasure of the Governor.

MEMBERS STATE BOARD OF HEALTH

(Subject to confirmation by the Senate)

William Parr, Tampa, commissioned January 5, 1946 until Senate of 1947.

Robert McIver, Jacksonville, commissioned December 14, 1945 until Senate of 1947.

Herbert L. Bryans, Pensacola, commissioned January 5, 1946 until Senate 1947.

Mark F. Boyd, Tallahassee, commissioned Nov. 12, 1947 until Senate of 1949.

J. E. Edwards, Miami, commissioned Nov. 21, 1947 until Senate of 1949.

FLORIDA STATE IMPROVEMENT COMMISSION

H. H. Baskin, Clearwater, commissioned June 29, 1945 until June 6, 1949.

Robert H. Bannerman, Tallahassee, commissioned June 30, 1945 until June 6, 1949.

Geo. G. Gibbs, Jacksonville, commissioned July 13, 1945 until June 6, 1949.

MEMBERS STATE LIBRARY BOARD

W. Hudson Rogers, Tallahassee, commissioned April 26, 1946 until March 17, 1949.

Kathryn Abbey Hanna, Winter Park, commissioned July 16, 1946 until March 29, 1950.

X. L. Pellicer, St. Augustine, commissioned April 11, 1946 until March 17, 1949. Resigned January 12, 1948. J. E. D. Yonge, Pensacola, commissioned March 29, 1948 until September 5, 1949.

MEMBERS STATE LIVE STOCK SANITARY BOARD

Henry Partin, Kissimmee, commissioned February 15 1945 until July 31, 1946. Term expired. Re-commissioned September 10, 1947 until July 31, 1950.

Dave Turner, Bradley Junction, commissioned September 5, 1946 until July 31, 1950.

C. F. Raulerson, Ft. Pierce, commissioned September 17, 1943 until July 31, 1947. Term expired. Nathan Holmes, Ft. Pierce, commissioned August 27, 1947 until July 31, 1951.

James H. Bright, Hialeah, commissioned August 11, 1943 until July 31, 1947.

J. O. Pearce, Okeechobee, commissioned September 9, 1946 until July 31, 1948. Term expired. Re-commissioned October 14, 1948 until July 31, 1952.

J. W. Woodward, Quincy, commissioned April 1, 1946 until July 31, 1949. Resigned November 16, 1948. John Du Puis, Miami, commissioned December 26, 1948 until July 31, 1949.

J. D. Wilbanks, Tampa, commissioned January 3, 1946 until July 1, 1949.

MEMBERS BOARD OF COMMISSIONERS OKEECHOBEE FLOOD CONTROL DISTRICT

Lewis Conant, Ft. Myers, commissioned November 8, 1946 until July 16, 1949.

G. Carl Adams, Miami Springs, commissioned November 12, 1946 until September 7, 1949.

F. Deane Duff, Clewiston, commissioned November 12, 1946 until July 13, 1950.

Russell G. Snow, Ft. Lauderdale, commissioned November 19, 1946 until July 13, 1950.

Ben Herr, West Palm Beach, commissioned November 8, 1946 until July 23, 1947. Term expired. A. E. Kirchman, West Palm Beach, commissioned Jan. 7, 1948 until Jan. 23, 1951.

MEMBERS STATE PAROLE COMMISSION

Francis Rhett Bridges, Jr., Jacksonville; appointed and confirmed by the Senate May 29, 1947 and commissioned June 10, 1947 until October 6, 1953.

Joseph Young Cheney, Tallahassee, commissioned October 6, 1943 until Oct. 7, 1949. Confirmed by Senate for above period May 29, 1947.

Raymond B. Marsh, Tallahassee, commissioned September 28, 1945 until October 7, 1951. Confirmed by Senate May 29, 1947 for a one period.

MEMBERS STATE PLANNING BOARD

Merged into the Florida State Improvement Commission under Secs. 420.01 to 420.11 Fla. Statutes of 1941.

MEMBERS STATE RACING COMMISSION

First Congressional District

Thos. B. Swann, Winter Haven, confirmed by the Senate and commissioned June 6, 1945 until first Monday in January, 1947. Confirmed by the Senate and re-commissioned June 2, 1947 until first Monday in January 1949. Term expired.

Second Congressional District

Wm. B. Watson, Jr., Gainesville, confirmed by the Senate and commissioned April 23, 1945 until first Monday in January, 1947. Confirmed by the Senate and re-commissioned June 5, 1947 until first Monday in January, 1949. Term expired.

Third Congressional District

J. D. Johnson, Pensacola, confirmed by the Senate and commissioned May 5, 1945 until first Monday in January, 1947. Confirmed by the Senate and re-commissioned May 8, 1947 until first Monday in January, 1949. Term expired.

Fourth Congressional District

Chas. F. Baldwin, Miami, confirmed by the Senate and commissioned April 26, 1945 until first Monday in January, 1947. Confirmed by the Senate and re-commissioned June 20, 1947 until first Monday in January, 1949. Term expired.

Fifth Congressional District

Emil Yde, Leesburg, confirmed by the Senate and commissioned April 23, 1945 until first Monday in January, 1947. Confirmed by the Senate and re-commissioned May 7, 1947 until first Monday in January, 1949. Term expired.

MEMBER STATE ROAD DEPARTMENT

First Congressional District

Courtney Campbell, Dunedin, confirmed by the Senate and commissioned May 9, 1945 until first Monday in January, 1949. Term expired. Alfred A. McKethan, Brooksville, commissioned January 5, 1949 until Senate of 1949.

Second Congressional District

S. Kendrick Gurnsey, Jacksonville, confirmed by the Senate and commissioned June 14, 1945 until first Monday in January, 1949. Term expired. J. Glover Taylor, Jacksonville, commissioned January 5, 1949 until Senate of 1949.

Third Congressional District

F. E. Bayless, Tallahassee, confirmed by the Senate and commissioned May 9, 1945 until first Monday in January 1949. Term expired. Marion G. Nelson, Panama City, commissioned January 5, 1949 until Senate of 1949.

Fourth Congressional District

Herman B. Fultz, Miami, confirmed by the Senate and commissioned May 14, 1945 until first Monday in January, 1949. Term expired. Merrill P. Barber, Vero Beach, commissioned January 5, 1949 until Senate of 1949.

Fifth Congressional District

Robt. T. Carleton, Orlando, confirmed by the Senate and commissioned May 17, 1945 until first Monday in January, 1949. Term expired. Trusten P. Drake, Jr., Ocala, commissioned January 5, 1949 until Senate of 1949.

STATE VETERANS COMMISSION

State at Large

Norton R. Ganger, Miami, commissioned August 31, 1946 until August 1, 1950.

First Congressional District

V. Ray Judson, Bartow, commissioned August 1, 1945 until August 1, 1948. Term expired. Re-commissioned September 16, 1948 until August 1, 1952.

Second Congressional District

George Lawrence Killam, Jacksonville, commissioned August 1, 1945 until August 1, 1947. Term expired. Re-commissioned October 15, 1947 until August 1, 1951.

Third Congressional District

Tom H. Barnett, Marianna, commissioned August 1, 1945, until August 1, 1948. Term expired. Re-commissioned September 17, 1948 until August 1, 1952.

Fourth Congressional District

W. R. Simonds, Miami, commissioned August 1, 1945 until August 1, 1949.

Fifth Congressional District

W. Carl Ray. Resigned October 1, 1946 and Rupert N. Caviness, Ocala, commissioned September 30, 1946 until August 1, 1947. Term expired. Re-commissioned October 13, 1947 until August 1, 1951.

Sixth Congressional District

Guy M. Powers, West Palm Beach, commissioned August 1, 1945 until August 1, 1949.

MEMBERS STATE WELFARE BOARD

Commissioner

Sherwood H. Smith, Jacksonville, commissioned January 7, 1949, until June 30, 1949.

Members

Warren T. Zeuch, Vero Beach, commissioned August 7, 1946, until Senate of 1947. Confirmed by the Senate and re-commissioned May 22, 1947, until July 2, 1950.

James Warren, Tampa, commissioned August 26, 1946 until Senate of 1947. Confirmed by the Senate and re-commissioned July 14, 1947, until July 2, 1950.

John T. Murphy, Pensacola, commissioned September 4, 1945 until Senate of 1947. Confirmed by the Senate and re-commissioned May 17, 1947 until July 2, 1950.

Emmett Safay, Jacksonville, commissioned and confirmed by the Senate June 9, 1943 until July 1, 1947. Confirmed by the Senate and re-commissioned May 2, 1947 until July 2, 1951.

Mrs. Hollis Rinehart, Coral Gables, commissioned and confirmed by the Senate August 16, 1945 until July 2, 1947. W. Clyde Atkins, Miami, commissioned January 15, 1948 until Senate of 1949.

D. W. Ireland, Ft. Myers, commissioned July 16, 1945 until Senate of 1947. Confirmed by the Senate and re-commissioned June 9, 1947 until July 2, 1948. Ralph Proctor, Tallahassee, commissioned December 2, 1948 until Senate of 1949.

W. J. Gardiner, Daytona Beach, commissioned December 28, 1945 until Senate of 1947. Confirmed by the Senate and re-commissioned June 10, 1947 until July 2, 1949.

DISTRICT BOARD SOCIAL WELFARE

District No. 1

Crissie Miller, Bonifay, commissioned December 8, 1948 until October 4, 1949 during the pleasure of the Governor.

Mrs. F. E. Mitchell, Valparaiso, commissioned November 7, 1945, during the pleasure of the Governor.

Mrs. William Rosaco, Jr., Pensacola, commissioned April 22, 1945 until Nov. 5, 1949 during the pleasure of the Governor.

R. D. Daffin, Jr., St. Andrews, commissioned January 25, 1945, until Jan. 14, 1948. Re-commissioned February 5, 1948 until January 14, 1952, during the pleasure of the Governor.

J. D. Carroll, Pensacola, commissioned December 3, 1945 until July 1, 1949 during the pleasure of the Governor.

Roy L. McLamore, Warrington, commissioned August 27, 1946 until Aug. 27, 1950. Resigned and W. H. Hill, Pensacola, commissioned November 27, 1947 until August 27, 1950, during the pleasure of the Governor.

Carlos Straughn, Pensacola, commissioned September 19, 1946 until Sept. 19, 1950, during the pleasure of the Governor.

John W. James, Panama City, commissioned September 16, 1946, until September 16, 1950, during the pleasure of the Governor.

T. W. Jones, Milton, commissioned December 7, 1946 until July 1, 1949 during the pleasure of the Governor.

D. D. Coleman, Bonifay, commissioned June 3, 1947 until October 4, 1949 during the pleasure of the Governor.

John E. Creel, DeFuniak Springs, commissioned December 18, 1947 until March 20, 1951.

W. G. Foster, Pensacola, commissioned April 3, 1948 until September 19, 1950 during the pleasure of the Governor.

J. M. Engram, Chipley, commissioned January 15, 1949 until April 4, 1951 during the pleasure of the Governor.

District No. 2

Mrs. O. O. Mickler, Tallahassee, commissioned February 8, 1946 until February 11, 1950, during the pleasure of the Governor.

C. L. Rehwinkle, Crawfordville, commissioned August 13, 1946, until August 13, 1950 during the pleasure of the Governor.

C. Edgerton Patterson, Tallahassee, commissioned January 16, 1947 until February 4, 1950 during the pleasure of the Governor.

R. B. Wells, Blountstown, commissioned March 7, 1945, until March 7, 1949 during the pleasure of the Governor.

Parley Shuler, Bristol, commissioned February 14, 1945 until February 7, 1946. Term expired and Clark Rankin, Bristol, commissioned July 7, 1948 until February 5, 1950.

Rev. T. I. Deane, Quincy, commissioned January 30, 1946 Term expired. Re-commissioned March 14, 1948 until February 6, 1952 during the pleasure of the Governor.

Eleanor H. Floyd, Apalachicola, commissioned March 27, 1946. Resigned January 7, 1948 and T. E. Austin, Apalachicola, commissioned July 28, 1948 until February 10, 1950 during the pleasure of the Governor.

Sally Puleston Taylor, Monticello, commissioned January 26, 1946 until Feb. 11, 1950 during the pleasure of the Governor.

Robert E. Bellows, Port Saint Joe, commissioned March 6, 1946 until February 24, 1950 during the pleasure of the Governor.

A. D. Williams, Graceville, commissioned June 12, 1946 until March 5, 1950 during the pleasure of the Governor.

Rev. M. A. Durant, Marianna, commissioned February 3, 1945. Term expired and A. G. Glenn Holley, Marianna, commissioned November 27, 1948 until March 5, 1950 during the pleasure of the Governor.

Mrs. W. N. Faircloth, Quincy, commissioned February 12, 1946 until Feb. 12, 1950 during the pleasure of the Governor.

District No. 4

Rachel R. Upham, St. Petersburg, commissioned October 20, 1945 until July 1, 1949 during the pleasure of the Governor.

Mrs. A. B. Endsley, Brooksville, commissioned November 13, 1945 until November 12, 1949 during the pleasure of the Governor.

Dr. Grace Whitford Parr, Ozona, commissioned November 13, 1945 until November 10, 1949 during the pleasure of the Governor.

Earl B. Edington, St. Petersburg, commissioned September 18, 1946. Resigned October 26, 1948 and R. P. Marshall, St. Petersburg, commissioned December 3, 1948 until September 18, 1950.

Alfred P. Marshall, Clearwater, commissioned August 29, 1946 until August 29, 1950 during the pleasure of the Governor.

Harry C. Holt, St. Petersburg, commissioned October 12, 1946 until October 12, 1950 during the pleasure of the Governor.

Geo. B. Wells, Dade City, commissioned September 25, 1946.

Mrs. W. A. McMullen, Jr., Largo, commissioned January 29, 1947 until January 9, 1950 during the pleasure of the Governor.

Ben Krentzman, Clearwater, commissioned August 1, 1947 until August 29, 1950, during the pleasure of the Governor.

Herbert L. Van Ness, Inverness, commissioned March 26, 1948 until Nov. 10, 1949 during the pleasure of the Governor. Resigned September 18, 1948 and Hendry D. Bassett, Inverness, commissioned November 10, 1948 until November 10, 1949 during the pleasure of the Governor.

R. Spencer Holderoft, St. Petersburg, commissioned April 9, 1948, until October 12, 1950, during the pleasure of the Governor.

District No. 5

Dr. U. S. Gordon, Gainesville, commissioned March 11, 1946, until March 2, 1950, during the pleasure of the Governor.

Mrs. R. F. Rivers, Lake Butler, commissioned February 2, 1946 until July 1, 1949. Resigned April 24, 1947 and Mrs. Joe Hill Williams, Lake Butler, commissioned December 16, 1947 until July 1, 1949, during the pleasure of the Governor.

Mrs. Ida M. Knabb, Macclenny, commissioned November 9, 1945 until September 15, 1949, during the pleasure of the Governor.

Nell Allen, Bunnell, commissioned November 9, 1945 until November 1, 1949, during the pleasure of the Governor.

L. A. Reynolds, Starke, commissioned December 18, 1942, until May 7, 1944 during the pleasure of the Governor. Resigned November 4, 1946. Term expired. S. E. Sparks, Starke, commissioned July 20, 1948 until May 7, 1952 during the pleasure of the Governor.

Paul Burns, St. Augustine, commissioned August 14, 1945. Term expired and Mrs. Reddin Britt, St. Augustine, commissioned August 12, 1948 until June 14, 1952 during the pleasure of the Governor.

Sarah George Geiger, Green Cove Springs, commissioned December 2, 1946 until November 29, 1950, during the pleasure of the Governor.

Mrs. Jean L. B. Burt, Palatka, commissioned December 5, 1947, until July 16, 1951, during the pleasure of the Governor.

District No. 8

A. B. Shogren, Sarasota, commissioned May 25, 1946, until January 4, 1950, during the pleasure of the Governor.

May D. Durrance, Punta Gorda, commissioned February 18, 1946, until December 29, 1949, during the pleasure of the Governor.

Walker H. Tucker, Bradenton, commissioned February 23, 1946, until December 29, 1949, during the pleasure of the Governor.

Howard W. Robarts, Arcadia, commissioned April 13, 1946, until February 20, 1950, during the pleasure of the Governor.

Sam W. Johnson, Ft. Myers, commissioned March 11, 1946, until December 17, 1949, during the pleasure of the Governor.

Ralph G. Lott, Wauchula, commissioned March 27, 1946, until March 27, 1949. Resigned August 17, 1948.

C. Parke Anderson, Avon Park, commissioned March 20, 1946, until February 18, 1950, during the pleasure of the Governor.

J. A. McGhee, Clewiston, commissioned February 8, 1948, until January 22, 1950, during the pleasure of the Governor.

M. J. Schultz, Wauchula, commissioned September 12, 1948, until March 27, 1950, during the pleasure of the Governor.

Mrs. Robert A. Griffis, Collier City, commissioned November 21, 1948, until December 29, 1949, during the pleasure of the Governor.

District No. 7

L. B. Poston, Lutz, commissioned January 25, 1946, until October 7, 1949, during the pleasure of the Governor.

Mrs. Glenn Massey, Tampa, commissioned January 18, 1946, until September 30, 1949, during the pleasure of the Governor.

I. C. Spoto, Tampa, commissioned January 14, 1946, until October 6, 1949, during the pleasure of the Governor.

David L. Zielonka, Tampa, commissioned August 12, 1946, until August 12, 1950, during the pleasure of the Governor.

Gena Hudspeth, Tampa, commissioned September 10, 1946, until September 10, 1950, during the pleasure of the Governor.

Mrs. R. W. Simpson, Tampa, commissioned January 14, 1946. Resigned May 14, 1946 and Joseph W. Moreland, Tampa, commissioned September 21, 1946, until September 29, 1949, during the pleasure of the Governor.

Rev. A. R. Larrick, Plant City, commissioned March 7, 1946, until November 11, 1949, during the pleasure of the Governor.

Mrs. Ralph A. Marsicano, Tampa, commissioned February 2, 1946, until September 23, 1949, during the pleasure of the Governor.

Gettis B. Henderson, Tampa, commissioned January 25, 1946, until September 23, 1949, during the pleasure of the Governor.

John W. Moreland, Tampa, commissioned September 21, 1946 until September 22, 1949.

District No. 6

Mrs. M. H. Ellis, Jacksonville, commissioned March 5, 1946, until November 12, 1949, during the pleasure of the Governor.

Dr. Osmah E. Harrell, Jacksonville, commissioned January 30, 1946, during the pleasure of the Governor. Resigned April 7, 1948.

Franklin G. Russell, Jacksonville, commissioned December 18, 1946 until November 14, 1949, during the pleasure of the Governor.

Miranda Yerkes Childress, Jacksonville, commissioned February 6, 1946, until November 18, 1949, during the pleasure of the Governor. Resigned April 1, 1947.

Thomas Saleeba, Jacksonville, commissioned October 14, 1946 until November 4, 1949. Resigned March 10, 1948.

Geo. L. Rosborough, Atlantic Beach, commissioned April 25, 1944. Re-commissioned February 2, 1948, until January 7, 1952, during the pleasure of the Governor.

Nellie M. Cohen, Jacksonville, commissioned January 25, 1946, during the pleasure of the Governor. Resigned April 4, 1947.

Rev. Richard G. Urban, Jacksonville, commissioned December 6, 1946 until November 19, 1949, during the pleasure of the Governor.

Jacquelin Daniels, Jacksonville, commissioned December 6, 1946, until December 5, 1950, during the pleasure of the Governor.

Edith M. James, Jacksonville, commissioned December 3, 1946, until December 3, 1950, during the pleasure of the Governor.

Joseph P. Mallard, Jacksonville, commissioned December 6, 1946, until December 5, 1950, during the pleasure of the Governor.

Murial L. Marrln, Jacksonville, commissioned August 28, 1947, until November 18, 1949, during the pleasure of the Governor.

Mrs. Roxie Horne Merrill, Jacksonville, commissioned December 1, 1948, until November 11, 1949, during the pleasure of the Governor.

Arthur J. Rosenthal, Jacksonville, commissioned August 24, 1948, until November 4, 1949, during the pleasure of the Governor.

John H. Mitchell, Jacksonville, commissioned August 24, 1948, until December 2, 1949, during the pleasure of the Governor.

District No. 9

Andrew W. Gottschall, Miami, commissioned August 19, 1946, during the pleasure of the Governor until August 19, 1950.

Bernice T. Leffler, Miami, commissioned August 8, 1946, during the pleasure of the Governor until August 8, 1950.

Fred B. Hartnett, Miami, commissioned July 20, 1946, during the pleasure of the Governor until July 20, 1950.

C. Clyde Atkins, Miami, commissioned August 24, 1945, during the pleasure of the Governor until July 1, 1949.

A. L. Reynolds, Miami, commissioned August 4, 1945, during the pleasure of the Governor until July 1, 1949.

Mrs. Stanley Myers, Miami, commissioned August 4, 1945, during the pleasure of the Governor until July 1, 1949.

Dennis V. Renuart, Coral Gables, commissioned August 4, 1945, during the pleasure of the Governor until July 1, 1949. Resigned April 11, 1947.

Troy C. Davis, Miami, commissioned August 2, 1945, during the pleasure of the Governor until July 1, 1949. Resigned June 11, 1947.

Mrs. Marie W. Anderson, Miami, commissioned August 9, 1945, during the pleasure of the Governor until July 1, 1949. Resigned December 8, 1948.

J. R. Brooks, Homestead, commissioned August 9, 1945, during the pleasure of the Governor until July 1, 1949.

Mrs. Chas. A. Carroll, Miami, commissioned July 11, 1946, during the pleasure of the Governor until July 11, 1950.

Mrs. Samuel S. McCahill, Miami, commissioned November 4, 1944, during the pleasure of the Governor until July 1, 1949.

Stephen A. Lynch, Jr., Miami, commissioned October 12, 1946, until October 12, 1950.

Harry Zukernick, Miami Beach, commissioned April 18, 1947, until July 1, 1949.

W. C. Johnson, Miami, commissioned November 26, 1947, until July 1, 1949.

Glenn C. James, Miami, commissioned November 26, 1947, until July 1, 1949.

District No. 10

Mrs. S. B. Taylor, Vero Beach, commissioned March 21, 1946, during the pleasure of the Governor until March 23, 1950.

Joe Hill, West Palm Beach, commissioned March 28, 1946, during the pleasure of the Governor until March 4, 1950. Deceased and Lucille Turnage, West Palm Beach, commissioned March 31, 1947, until June 10, 1950.

H. B. Kraft, Stuart, commissioned March 21, 1946, during the pleasure of the Governor until March 2, 1950.

Mrs. Grady H. Brantley, Lake Worth, commissioned June 17, 1946, until June 10, 1950.

Mrs. R. L. Murray, Belle Glade, commissioned June 17, 1946, until April 15, 1950.

Dr. Carl N. Herman, West Palm Beach, commissioned June 19, 1946, until March 31, 1950. Resigned October 6, 1947 and Thos. E. Penick, West Palm Beach, commissioned October 8, 1947, until March 31, 1950, during the pleasure of the Governor.

J. B. Evans, Delray Beach, commissioned June 21, 1946, until June 21, 1950.

Blanche O. Weidmuller, Ft. Lauderdale, commissioned June 11, 1946, until July 11, 1950, during the pleasure of the Governor.

Chas. H. MacConnell, Key West, commissioned August 20, 1946, until August 3, 1950, during the pleasure of the Governor.

Katherine Crockett, Oakland Park, commissioned January 2, 1947, until October 20, 1949, during the pleasure of the Governor.

Georgianna Humphries, Hollywood, commissioned January 16, 1947, until January 16, 1951, during the pleasure of the Governor.

B. L. Bryan, Ft. Pierce, commissioned Oct. 2, 1947, until July 7, 1951. Resigned May 4, 1948 and Mrs. R. C. Boothe, Ft. Pierce, commissioned June 21, 1948, until July 7, 1951, during the pleasure of the Governor.

Mrs. Hiram Raulerson, Okeechobee, commissioned December 3, 1948, until June 30, 1951, during the pleasure of the Governor.

District No. 11

Mrs. J. M. Douglas, Wiersdale, commissioned June 18, 1946, during the pleasure of the Governor until March 21, 1950.

Nye E. Jordan, Bartow, commissioned October 18, 1945, during the pleasure of the Governor until November 3, 1948.

L. C. Sinclair, Winter Haven, commissioned November 19, 1945, during the pleasure of the Governor until November 13, 1949. Resigned October 3, 1946.

Cecil Theus, Leesburg, commissioned May 4, 1946, during the pleasure of the Governor until July 24, 1949.

J. Boyd McLean, Lakeland, commissioned January 30, 1946, during the pleasure of the Governor until November 2, 1949.

Edw. N. Lightfoot, Scott Lake, commissioned January 12, 1946, during the pleasure of the Governor until November 3, 1949.

Mrs. Scott Turnbull, Winter Haven, commissioned September 5, 1946, during the pleasure of the Governor until September 5, 1950.

Mrs. Virginia Dean, Eustis, commissioned September 6, 1945, during the pleasure of the Governor until July 12, 1949.

Merrill M. Shaw, Ocala, commissioned March 28, 1946, during the pleasure of the Governor until June 21, 1950.

Jessie Mae Boring, Wildwood, commissioned August 16, 1946, during the pleasure of the Governor until June 23, 1950.

Mrs. Rollie Tilman, Lake Wales, commissioned December 9, 1948, until December 9, 1952, during the pleasure of the Governor.

District No. 12

Mrs. Mary E. Summerlin, Daytona Beach, commissioned December 15, 1945, during the pleasure of the Governor until November 11, 1949.

Mrs. P. K. Weaver, Kissimmee, commissioned November 23, 1945, during the pleasure of the Governor until November 20, 1949.

John A. Holder, DeLand, commissioned December 3, 1945, during the pleasure of the Governor until November 22, 1949.

Eldridge Hart, Orlando, commissioned December 14, 1945, during the pleasure of the Governor until November 22, 1949.

Elizabeth R. Fawsett, Orlando, commissioned August 31, 1946, during the pleasure of Governor until August 31, 1950.

Geo. I. Fullerton, New Smyrna, commissioned January 24, 1946, during the pleasure of the Governor until December 1, 1949.

William F. Cappleman, Winter Garden, commissioned November 26, 1945, during the pleasure of the Governor until November, 19 1949.

Ruth M. Maguire, Orlando, commissioned January 23, 1946, during the pleasure of the Governor until November 25, 1949.

Mary Holler, Sanford, commissioned May 8, 1946, during the pleasure of the Governor until March 6, 1949.

James F. MacMillan, Cocoa, commissioned April 25, 1946, during the pleasure of the Governor until April 25, 1950.

H. W. Barnum, Winter Park, commissioned August 16, 1948, until November 22, 1949, during the pleasure of the Governor.

STATE COUNCIL FOR THE BLIND

Ex-Officio Member

W. J. Gardiner, Daytona Beach.

Two-Year Members

E. B. Brandt, St. Petersburg, commissioned December 18, 1943 until November 19, 1947. Re-commissioned November 5, 1947 until November 19, 1951.

W. Keith Phillips, Miami, commissioned December 21, 1943 until November 18, 1947. Re-commissioned November 10, 1947 until Nov. 18, 1951.

Four-Year Members

Calvin L. Todd, Pensacola, commissioned April 30, 1946 until November 21, 1949.

D. R. (Billy) Matthews, Gainesville, commissioned April 22, 1946 until November 21, 1949. Resigned October 4, 1948 and Wm. Catlin, Jacksonville, commissioned December 22, 1948 until November 21, 1949.

NATIONAL BOARD OF REVIEW

Mrs. James A. Craig, Jacksonville, commissioned May 13, 1930; term not fixed by law. See Sections 521.01 to 521.04 Florida Statutes, 1941.

Miss Florence Corrington, Miami, commissioned June 18, 1934; term not fixed by law. See Sections 521.01 to 521.04 Florida Statutes, 1941.

Mrs. Carl W. Hill, Tampa, commissioned January 21, 1936; term not fixed by law. See Sections 521.01 to 521.04 Florida Statutes, 1941.

PRIVATE SECRETARY TO THE GOVERNOR

John T. Wigginton commissioned January 2, 1945, during the pleasure of the Governor. Resigned December 1, 1946, and James Edward Straughn commissioned December 1, 1946, during pleasure of Governor.

STATE AUDITOR AND ASSISTANTS

State Auditor

Bryan Willis, Tallahassee, commissioned August 5, 1943 until August 13, 1947. Re-commissioned September 3, 1947 until August 13, 1951.

Assistants

A. J. Henry, Tallahassee, commissioned July 27, 1943 until July 5, 1947. Re-commissioned August 6, 1947 until December 4, 1952.

W. R. England, Inverness, commissioned April 20, 1945 until December 4, 1948. Re-commissioned August 4, 1947 until June 30, 1951.

W. G. Hendricks, Tallahassee, commissioned November 12, 1943, until June 30, 1947. Re-commissioned August 4, 1947 until June 30, 1951.

A. P. Ashby, Jr., Tallahassee, commissioned August 2, 1944 until August 2, 1948. Re-commissioned August 27, 1948 until August 2, 1952.

J. M. Cooley, Tallahassee, commissioned July 20, 1943 until June 30, 1947. Re-commissioned August 13, 1947 until June 30, 1951. Resigned and retired September 1, 1947. W. O. Gentry, St. Petersburg, commissioned September 21, 1948 until June 30, 1951.

W. Y. Mickle, Tallahassee, commissioned February 5, 1944 until September 11, 1946. Resigned September 1, 1947.

George T. Nunez, Tallahassee, commissioned September 17, 1943 until June 30, 1947. Re-commissioned August 4, 1947 until June 30, 1951.

W. M. Abernethy, Tallahassee, commissioned April 20, 1945 until December 17, 1948. Re-commissioned January 3, 1949 until December 17, 1952.

W. B. Johnson, Tallahassee, commissioned April 20, 1945 until January 4, 1949.

John F. Bergert, Tallahassee, commissioned May 6, 1946 until May 6, 1950.

STATE CHEMIST

J. J. Taylor, Tallahassee, term expires August 4, 1949.

ASSISTANT STATE CHEMISTS

Nalls Berryman, Tallahassee, commissioned April 16, 1940 until September 6, 1943. Term expired. Re-commissioned September 2, 1943 until September 6, 1947. Re-commissioned December 16, 1947 until September 7, 1951.

B. J. Owen, Tallahassee, term expired January 30, 1933.

J. K. Lawton, Tallahassee, term expired August 25, 1933.

Gordon Hart, Tallahassee, term expired August 29, 1933.

Richard M. Smith, Tallahassee, term expired July 12, 1935.

E. Peck Greene, Tallahassee, term expired September 1, 1935. Deceased.

STATE HEALTH OFFICER

Wilson T. Sowder, Pensacola, commissioned September 6, 1945, until September 11, 1949.

STATE LABOR INSPECTOR

Fred Morris, Miami, term expires December 21, 1946, placed under Industrial Commission.

STATE MARKETING COMMISSIONER

L. Neil Rhodes, Jacksonville, commissioned June 6, 1946 until June 6, 1948. Re-commissioned June 15, 1948 until June 6, 1950.

SHIP CANAL AUTHORITY

SHIP CANAL NAVIGATION DISTRICT

(Same Members as Ship Canal Authority)

C. P. Summerall, Eustis, commissioned August 24, 1945 until June 5, 1949.

Walter F. Coachman, Jr., Jacksonville, commissioned August 24, 1945 until June 5, 1949.

Rush H. Todd, Ocala, commissioned August 24, 1945 until June 5, 1949.

Harry B. Rogers, Cedar Key, commissioned August 24, 1945 until June 5, 1949.

J. W. Campbell, Palatka, commissioned August 24, 1945 until June 5, 1949.

STEPHEN FOSTER MEMORIAL COMMISSION

Mrs. W. A. Saunders, White Springs, commissioned July 15, 1946 until August 23, 1948. Re-commissioned Oct. 2, 1948 until August 23, 1952.

Joseph A. Cawthon, Orlando, commissioned July 31, 1946 until August 22, 1948. Re-commissioned September 9, 1948 until August 22, 1952.

J. E. Fenn, Miami, commissioned July 24, 1946 until August 29, 1948. Deceased Earl Brown, DeLand, commissioned September 9, 1948 until August 28, 1952.

Armstead Brown, Tallahassee, commissioned May 24, 1947 until August 28, 1948.

Mrs. Alfred I. Dupont, Jacksonville, commissioned May 29, 1940 until May 21, 1944.

MEMBER BOARD OF COMMSSIONERS POLICE OFFICERS INSURANCE AND ANNUITY FUND

First Congressional District

E. A. Garner, Sarasota, commissioned December 5, 1941, for two years.

Second Congressional District

None.

Third Congressional District

A. G. Cushing, Marianna, commissioned September 4, 1941, for two years.

Fourth Congressional District

Albert Simpson, Miami Beach, commissioned March 14, 1946 until January, 1948.

Fifth Congressional District

Roy Larson, Orlando, commissioned January 23, 1942, for two years.

Sixth Congressional District

James T. Lane, Hollywood, commissioned October 23, 1945 until January 23, 1946.

MEMBERS SPECIAL BUILDING COMMISSION FOR ERECTION AND FURNISHING SUPREME COURT BUILDING

Wm. Fisher, Sr., Pensacola, commissioned October 13, 1941, until one year after completion of said building, not exceeding a term of four years.

Thomas Jean Ellis, Tallahassee, commissioned October 14, 1941, until one year after completion of said building, not exceeding a term of four years.

Robert R. Milam, Jacksonville, commissioned October 17, 1941, until one year after completion of said building, not exceeding a term of four years.

SPECIAL OFFICERS VARIOUS RAILROADS

Created by Section 6653 CGL 1927. 354.01 to 354.07 Fla. Statutes 1941.

ATLANTIC COAST LINE RAILROAD COMPANY

J. E. Brown, Tampa, term expires February 9, 1949.

J. W. Lindsey, Jacksonville, term expires February 9, 1949.

W. S. Entzminger, Tampa, term expires March 29, 1949.

J. K. Whitley, Ocala, term expires April 18, 1949.

Henry Richardson, High Springs, term expires July 25, 1949.

J. C. Graham, Sanford, term expires July 25, 1949.

B. T. Hatfield, Tampa, term expires July 25, 1949.

M. M. DesChamps, Wilmington, N. C., term expires July 25, 1949.

W. P. Ridout, Tampa, term expires July 25, 1949.

J. R. Kemp, Ocala, term expires August 28, 1949.

L. E. Carlton, Tampa, term expires March 19, 1949.

K. K. Stokes, Orlando, term expires April 7, 1949.

E. E. Wheeler, Jacksonville, term expires September 3, 1948.
R. V. Simmons, Tampa, term expires December 19, 1949.
A. B. Rogers, Tampa, term expires March 4, 1950.
B. L. O'Briant, Jacksonville, term expires May 20, 1950.
C. E. Bass, Tampa, term expires April 4, 1950.
B. W. Bedenbaugh, High Springs, term expires June 4, 1950.
W. D. Embry, Lakeland, term expires June 4, 1950.
F. D. Harrison, Jacksonville, term expires June 6, 1950.
M. L. Fisher, Jacksonville, term expires July 6, 1950.
S. S. Duncan, Ft. Myers, term expires September 3, 1950.
A. W. Clardy, Ocala, term expires Oct. 30, 1950.
E. M. Brown, Jacksonville, term expires December 18, 1950.

FLORIDA EAST COAST RAILROAD

Hervey P. Boone, St. Augustine, term expires May 6, 1950.
G. S. Wakely, St. Augustine, term expires August 22, 1949.
R. M. Mehaffey, Miami, term expires March 3, 1949.
S. J. Berry, South Jacksonville, term expires July 9, 1949.
G. S. Nalling, Miami, term expires July 9, 1949.
W. A. Bader, Miami Beach, term expires September 29, 1950.
J. P. Anderson, Jacksonville, term expires February 19, 1950.
Oscar T. Silcox, Jacksonville, term expires May 16, 1950.
Luther Hall, Miami, term expires July 5, 1950.

JACKSONVILLE TERMINAL COMPANY

T. W. Parsons, Jr., Jacksonville, term expires May 11, 1949.
H. A. Tyer, Jacksonville, term expires July 24, 1949.
Nelson Wood, Jacksonville, term expires October 20, 1948.
J. A. Stone, Jacksonville, term expires October 19, 1948.
P. H. Caine, Jacksonville, term expires November 18, 1948.

SEABOARD AIR LINE RAILWAY COMPANY

E. E. Pittman, Tampa, term expires December 11, 1948. Resigned January 3, 1948.
J. R. Knight, Miami, term expires November 4, 1950.
W. R. Owens, Jacksonville, term expires November 4, 1950.
P. B. Jackson, St. Petersburg, term expires November 4, 1950.
L. M. Sumner, Jacksonville, term expires April 12, 1946.
C. M. West, Tallahassee, term expires November 4, 1950.

Alton Batts, Tampa, term expires November 4, 1950.

R. O. Smith, Tallahassee, term expires November 4, 1950.

C. R. Golden, Jacksonville, term expires November 4, 1950.

O. P. Scarborough, Tallahassee, term expires July 23, 1950.

E. L. Webb, Tampa, term expires October 10, 1950.

N. A. Chesser, Tampa, term expires October 10, 1950.

J. E. Ozburn, Miami, term expires October 29, 1950.

F. C. McGee, Jacksonville, term expires October 29, 1950.

J. W. Cardwell, Tampa, term expires December 11, 1950.

J. G. Strickland, Tampa, term expires January 4, 1949.

S. A. Kern, Tampa, term expires January 6, 1949.

O. M. Spears, Jacksonville, term expires November 12, 1949.

L. E. Greene, Jacksonville, term expires December 23, 1949.

C. L. Eacho, Jacksonville, term expires January 7, 1951.

J. R. Knight, Tampa, term expires November 4, 1950.

J. H. Baldwin, Miami, term expires October 29, 1950.

LOUISVILLE AND NASHVILLE RAILROAD

Frank M. Stallings, Pensacola, term expires December 14, 1949.

SOUTHERN RAILWAY

James H. Hood, Jacksonville, term expires February 10, 1950.

J. C. Mixson, Jacksonville, term expires July 16, 1950.

V. R. Valentine, Jacksonville, term expires January 4, 1950.

BOARD OF SUPERVISORS NAPOLEON B. BROWARD DRAINAGE DISTRICT

I. T. Parker, Dania, commissioned July 25, 1946 until July 25, 1950.

Geo. R. Slaton, Ft. Lauderdale, commissioned September 12, 1946 until July 11, 1950.

Barton J. Forsyth, Davie, commissioned August 29, 1946 until July 14, 1950.

MEMBERS BOARD OF TRUSTEES, TEACHERS RETIREMENT SYSTEM

Susan Spencer, St. Augustine, commissioned July 24, 1948 until April 12, 1949.

J. T. Kelley, Panama City, commissioned July 26, 1948 until April 12, 1951.

(Members State Board of Education Ex Officio Members).

STATE TUBERCULOSIS BOARD

S. H. Youngblood, Miami, commissioned February 21, 1946 until March 16, 1950. Resigned December 10, 1946.

W. T. Edwards, Jacksonville, commissioned June 29, 1948 until March 16, 1952.

Arnold S. Anderson, St. Petersburg, commissioned September 11, 1948 until August 28, 1952.

John H. Perry, West Palm Beach, commissioned December 23, 1946 until March 16, 1950.

FEDERAL COURTS OF FLORIDA

NORTHERN DISTRICT

DISTRICT JUDGE

Dozier A. DeVane, Tallahassee, Florida. Commissioned October 1, 1947.

Mrs. Edna Earl Campbell, Secretary.

DISTRICT ATTORNEY

George Earl Hoffman, Pensacola, Florida. Appointed April 1, 1933.

ASSISTANT U. S. ATTORNEY

Chas. W. Eggart, Jr., Pensacola.

Hayford O. Enwall, Gainesville.

SECRETARY TO DISTRICT ATTORNEY

Dorothy E. Hughey, Pensacola, Florida. Appointed December 1, 1941.

CLERKS TO U. S. ATTORNEY

Mrs. Harriett E. Conrad, Pensacola, Florida.

Mrs. Yvonne Lee, Pensacola, Florida.

CLERK OF UNITED STATES DISTRICT COURT

Wm. Logan Hill, Pensacola, Florida. Appointed October 1, 1934.

DEPUTY CLERKS

Marion Howe, Chief Deputy, Pensacola, Florida. Appointed December 21, 1932.

Miss Maggie B. Philips, Marianna, Florida.

Mrs. Myra B. Sims, Tallahassee, Florida.

Miss Pixie J. Hampton, Gainesville, Florida.

UNITED STATES MARSHAL

Jordan B. Royal, Tallahassee, Florida. Appointed February 19, 1940.

OFFICE DEPUTY U. S. MARSHALS

N. B. Averitt, Chief Deputy, Pensacola, Florida. Appointed November 20, 1933.

Hazel Morrison, Pensacola, Florida.

L. Metzger Allen, Pensacola, Florida.

Adams Lewis, Marianna, Florida.
Marvin Waits, Gainesville, Florida.
Mrs. Louise Howington, Pensacola, Florida.

UNITED STATES CIRCUIT JUDGE
CHIEF UNITED STATES PROBATION OFFICER

Roy A. Berga, Tallahassee, Florida. Appointed October 3, 1934.

UNITED STATES PROBATION OFFICER

Ottis L. Pippin, Tallahassee, Florida.
Miss Louise Guess, Secretary to Probation Officer.

UNITED STATES COMMISSIONERS OF THE NORTHERN DISTRICT OF FLORIDA

Geo. P. Wentworth, Pensacola, Florida.
John H. Carter, Marianna, Florida.
Mrs. Myra B. Sims, Tallahassee, Florida.
Wm. H. Chandler, Gainesville, Florida.

REFEREES IN BANKRUPTCY

Leo L. Foster, Tallahassee, Florida.

TIME AND PLACE OF HOLDING COURT

District Court.—Second Monday in February and Tuesday next after First Monday in September at Tallahassee; First Mondays in November and May at Pensacola; Second Mondays in June and December at Gainesville; First Monday in April and First Monday in October at Marianna.

COUNTIES IN THE DISTRICT

Alachua, Bay, Calhoun, Dixie, Escambia, Franklin, Gadsden, Holmes, Jackson, Jefferson, Lafayette, Leon, Levy, Liberty, Okaloosa, Santa Rosa, Taylor, Wakulla, Walton, Washington, Gilchrist and Gulf.

Pixie J. Hampton, Deputy Clerk, Gainesville.
Mrs. Myra B. Sims, Deputy Clerk, Tallahassee.
Maggie B. Philips, Deputy Clerk, Marianna.

Office of Clerk at Pensacola, Gainesville, Tallahassee and Marianna open by Clerk or Deputy each business day.

SOUTHERN DISTRICT OF FLORIDA

DISTRICT JUDGES

Alexander Akerman, Orlando, Florida. Deceased.

William J. Barker, Tampa, Florida. (Allie M. Maynard, Secretary.)

John W. Holland, Miami, Florida. (Florence B. Price, Secretary.)

Louie W. Strum, Jacksonville, Florida. (Blanche Brooks, Secretary.)

CLERK OF UNITED STATES DISTRICT COURT

Edwin R. Williams, Jacksonville, Florida.

DEPUTY CLERKS

Julian A. Blake, Chief Deputy Clerk, Jacksonville.
Earle F. Sprigg, Deputy in Charge, Miami.
Joe A. Law, Deputy in Charge, Tampa.
Walter A. Daley, Deputy in Charge, Orlando.
C. Rodney Gwynn, Deputy in Charge, Key West.
L. Gibson House, Deputy Clerk, Jacksonville.
James M. Crossgrove, Deputy Clerk, Tampa.
Dorothy M. Rowe, Deputy Clerk, Tampa.
Anna M. Fitzsimmons, Deputy Clerk, Miami.
Albert E. Call, Deputy Clerk, Miami.
Ruth Etheredge, Deputy Clerk, Miami.
E. Marie Tucker, Deputy Clerk, Jacksonville.
Marion L. Boyson, Deputy Clerk, Tampa.
Philip G. Rudolph, Miami.

UNITED STATES MARSHAL

Chester S. Dishong, Jacksonville, Florida.

DEPUTY U. S. MARSHALS

Leo M. Mack, Chief Deputy, Jacksonville, Florida.
Ruth B. Wilson, Jacksonville, Florida.
Wilbur G. Durrance, Jacksonville, Florida.
Carl G. Bauer, Jacksonville, Florida.
Worth H. Burkhart, Jacksonville, Florida.
E. Jackson, Butler, Jacksonville, Florida.

Walter C. Crumbley, Deputy in Charge, Tampa, Florida.
Frank B. Tippins, Tampa, Florida.
Otis A. Allen, Tampa, Florida.
Ada D. Gist, Tampa, Florida.
Samuel E. Hendry, Tampa, Florida.
Marvin H. Price, Tampa, Florida.
Al L. Gates, Deputy in Charge, Miami, Florida.
John F. McParland, Miami, Florida.
Chas. B. Robbins, Miami, Florida.
Anita Thomas, Miami, Florida.
Lee G. Sanders, Miami, Florida.
Jack F. Peeples, Miami, Florida.
Guy W. Hixon, Miami, Florida.
Frank M. Durrance, Deputy in Charge, Orlando, Florida.
Martha B. Akerman, Orlando, Florida.
Myrtland Cates, Deputy, Key West, Florida.

UNITED STATES DISTRICT ATTORNEY

Herbert S. Phillips, Tampa, Florida.

ASSISTANT UNITED STATES ATTORNEYS

Edith House, (also Chief Clerk), Jacksonville, Florida
Damon G. Yerkes, Jacksonville, Florida.
Arthur A. Simpson, Jacksonville, Florida.
Ernest L. Duhaime, Miami, Florida.
Fred W. Botts, Miami, Florida.

CLERKS TO U. S. ATTORNEY

Margaret Z. Groover, Jacksonville, Florida.
May Linton, Jacksonville, Florida.
Libbie A. Pexa, Tampa, Florida.
B. Otis Birdsong, Tampa, Florida.
Vera E. Atkins, Tampa, Florida.
Lillian Claire Hamilton, Tampa, Florida.
Frances M. Hughey, Miami, Florida.
Lollie Belle Eberhart, Miami, Florida.
Helen P. Wanick, Miami, Florida.

UNITED STATES COMMISSIONERS

Paul Pinkerton, Tampa, Florida.
Roger E. Davis, Miami, Florida.
Robert L. Earnest, West Palm Beach, Florida.
C. Rodney Gwynn, Key West, Florida.

REFEREES IN BANKRUPTCY

Emmett Safay, Jacksonville, Florida.

L. Earl Curry, Miami, Florida.

John B. Shaw, Tampa, Florida.

Oswald B. McEwan, Orlando, Florida.

TIME AND PLACE OF HOLDING COURT

At Jacksonville—First Monday in December.

At Tampa—Second Monday in February.

At Miami—Fourth Monday in April.

At Key West—First Mondays in May and November.

At Orlando—First Monday in October.

At Ocala—Third Monday in January.

At Fernandina—First Monday in April.

At Fort Pierce—First Monday in February.

DIVISIONS OF THE DISTRICT

Jacksonville Division—Baker, Bradford, Clay, Citrus, Columbia, Duval, Flagler, Hamilton, Madison, Marion, Nassau, Putnam, St. Johns, Sumter, Suwannee, Union, Volusia.

Miami Division—Broward, Collier, Dade, Monroe, Palm Beach.

Tampa Division—Charlotte, De Soto, Glades, Hardee, Hendry, Hernando, Highlands, Hillsborough, Lee, Manatee, Pasco, Pinellas, Polk, Sarasota.

Orlando Division—Brevard, Lake, Orange, Osceola, Seminole.

Fort Pierce Division—Okeechobee, Indian River, Martin, St. Lucie.

JUSTICES OF THE SUPREME COURT

CHIEF JUSTICE

Alto Adams, Tallahassee; term expires January, 1955.

JUSTICES

Elwyn Thomas, Tallahassee; term expires January, 1951.
Paul D. Barns, Tallahassee; term expires January, 1953.
Glenn Terrell, Tallahassee; term expires January, 1955.
Harold L. Sebring, Tallahassee; term expires January, 1955.
Roy H. Chapman, Tallahassee; term expires January, 1953.
Frank Hobson, Tallahassee; term expires January, 1951.

CIRCUIT JUDGES

First Judicial Circuit—Escambia, Santa Rosa, Okaloosa and Walton Counties.

D. Stuart Gillis, DeFuniak Springs; term expires First Tuesday after First Monday in January, 1955.

L. L. Fabisinki, Pensacola; term expires First Tuesday after First Monday in January, 1955.

Second Judicial Circuit—Franklin, Gadsden, Leon, Wakulla, Jefferson and Liberty Counties.

Hugh M. Taylor, Quincy; term expires First Tuesday after First Monday in January, 1955.

W. May Walker, Tallahassee; term expires First Tuesday after First Monday in January, 1955.

Third Judicial District—Madison, Taylor, Lafayette, Suwannee, Hamilton, Columbia and Dixie Counties.

R. H. Rowe, Madison; term expires First Tuesday after First Monday in January, 1955.

Hal W. Adams, Mayo; term expires First Tuesday after First Monday in January, 1955.

Fourth Judicial Circuit—Duval, Clay and Nassau Counties.

Bryan Simpson, Jacksonville; term expires First Tuesday after First Monday in January, 1955.

Bayard B. Shields, Jacksonville; term expires First Tuesday after First Monday in January, 1955.

A. D. McNeil, Jacksonville; term expires First Tuesday after First Monday in January, 1955.

Claude Ogilvie, Jacksonville; term expires First Tuesday after First Monday in January, 1955.

Duval County Circuit—Duval County Only.

Miles W. Lewis, Jacksonville; term expires First Tuesday after First Monday in January, 1955.

Fifth Judicial Circuit—Marion, Citrus, Hernando, Lake and Sumter Counties.

Truman G. Futch, Tavares; term expires First Tuesday after First Monday in January, 1955.

F. R. Hocker, Ocala; term expires First Tuesday after First Monday in January, 1955.

Sixth Judicial Circuit—Pinellas and Pasco Counties.

John U. Bird, Clearwater; term expires First Tuesday after First Monday in January, 1955.

John Dickinson, St. Petersburg; term expires First Tuesday after First Monday in January, 1955.

Victor O. Wehle, St. Petersburg; term expires First Tuesday after First Monday in January, 1955.

Seventh Judicial Circuit—Volusia, Putnam, St. Johns and Flagler Counties.

Geo. Wm. Jackson, St. Augustine; term expires First Tuesday after First Monday in January, 1955.

Herbert B. Frederick, Daytona Beach; term expires First Tuesday after First Monday in January, 1955.

Eighth Judicial Circuit—Alachua, Baker, Gilchrist, Bradford, Union and Levy Counties.

John A. H. Murphree, Gainesville, term expires First Tuesday after first Monday in January, 1955.

A. Z. Adkins, Gainesville; term expires First Tuesday after First Monday in January, 1955.

Ninth Judicial Circuit—Brevard, Orange, Osceola, Seminole, Indian River, Okeechobee, St. Lucie and Martin Counties.

M. B. Smith, Titusville; term expires First Tuesday after First Monday in January, 1955.

A. O. Kanner, Stuart; term expires First Tuesday after First Monday in January, 1955.

Frank A. Smith, Orlando; term expires First Tuesday after First Monday in January, 1955.

Tenth Judicial Circuit—Polk, Hardee and Highlands Counties.

Don Register, Winter Haven; term expires First Tuesday after First Monday in January, 1955.

D. O. Rogers, Lakeland; term expires First Tuesday after First Monday in January, 1955.

Eleventh Judicial Circuit—Dade and Monroe Counties.

Marshall Wisehart, Miami; term expires First Tuesday after First Monday in January, 1955.

N. Vernon Hawthorne, Miami; term expires First Tuesday after First Monday in January, 1955.

Chas. A. Carroll, Miami; term expires First Tuesday after First Monday in January, 1955.

Stanley Milledge, Miami; term expires First Tuesday after First Monday in January, 1955.

George E. Holt, Miami; term expires First Tuesday after First Monday in January, 1955.

Wm. A. Herin, Miami; term expires First Tuesday after First Monday in January, 1955.

Aquilino Lopez, Jr., Key West; term expires First Tuesday after First Monday in January, 1955.

Twelfth Judicial Circuit—Manatee, Sarasota, DeSoto, Charlotte, Glades, Lee, Hendry and Collier Counties.

Lynn Gerald, Ft. Myers; term expires First Tuesday after First Monday in January, 1955.

W. T. Harrison, Palmetto; term expires First Tuesday after First Monday in January, 1955.

Thirteenth Judicial Circuit—Hillsborough County.

L. L. Parks, Tampa; term expires First Tuesday after First Monday in January, 1955.

Harry N. Sandler, Tampa; term expires First Tuesday after First Monday in January, 1955.

Fourteenth Judicial Circuit—Holmes, Washington, Bay, Jackson, Calhoun and Gulf Counties.

E. Clay Lewis, Panama City; term expires First Tuesday after First Monday in January, 1955.

E. C. Welch, Marianna; term expires First Monday after First Tuesday in January, 1955.

Fifteenth Judicial Circuit—Broward and Palm Beach Counties.

C. E. Chillingworth, West Palm Beach; term expires First Tuesday after First Monday in January, 1955.

Geo. W. Tedder, Ft. Lauderdale; term expires First Tuesday after First Monday in January, 1955.

Joseph S. White, West Palm Beach; term expires First Tuesday after First Monday in January, 1955.

STATE ATTORNEYS

First Judicial Circuit—Escambia, Santa Rosa, Okaloosa and Walton Counties.

J. Edwin Holsberry, Pensacola; term expires First Tuesday after First Monday in January, 1953.

Second Judicial Circuit—Franklin, Gadsden, Leon, Wakulla, Jefferson and Liberty Counties.

Wm. D. Hopkins, Tallahassee; term expires First Tuesday after First Monday in January, 1953.

Third Judicial Circuit—Madison, Taylor, Lafayette, Suwannee, Hamilton, Columbia and Dixie Counties.

A. K. Black, Lake City; term expires First Tuesday after First Monday in January, 1953.

Fourth Judicial Circuit—Duval, Clay and Nassau Counties.

William A. Hallowes, III, Jacksonville; term expires First Tuesday after First Monday in January, 1953.

Fifth Judicial Circuit—Marion, Citrus, Hernando, Lake and Sumter Counties.

J. W. Hunter, Tavares; term expires first Tuesday after first Monday in January, 1953.

Sixth Judicial Circuit—Pinellas and Pasco Counties.

Chester B. McMullen, Clearwater; term expires first Tuesday after first Monday in January, 1953.

Seventh Judicial Circuit—Volusia, Putnam, St. Johns and Flagler Counties.

Murray Sams, DeLand; term expires first Tuesday after first Monday in January, 1953.

Eighth Judicial Circuit—Alachua, Baker, Gilchrist, Bradford, Union and Levy Counties.

T. E. Duncan, Gainesville; term expires first Tuesday after first Monday in January, 1953.

Ninth Judicial Circuit—Brevard, Orange, Osceola, Seminole, Indian River, Okeechobee, St. Lucie and Martin Counties.

Murray W. Overstreet, Kissimmee; term expires first Tuesday after first Monday in January, 1953.

Tenth Judicial Circuit—Polk, Hardee and Highlands Counties.

Walter W. Woolfolk, Lake Wales; term expires first Tuesday after first Monday in January, 1953.

Eleventh Judicial Circuit—Dade and Monroe Counties.

Glenn C. Mincer, Miami; term expires first Tuesday after first Monday in January, 1953.

Twelfth Judicial Circuit—Manatee, Sarasota, DeSoto, Charlotte, Glades, Lee, Hendry and Collier Counties.

Wm. M. (Mack) Smiley, Bradenton; term expires first Tuesday after first Monday in January, 1953.

Thirteenth Judicial Circuit—Hillsborough County.

J. Rex Farrior, Tampa; term expires first Tuesday after first Monday in January, 1953.

Fourteenth Judicial Circuit—Holmes, Washington, Bay, Jackson, Calhoun and Gulf Counties.

Mercer P. Spear, Panama City; term expires first Tuesday after first Monday in January, 1953.

Fifteenth Judicial Circuit—Broward and Palm Beach Counties.

Phil O'Connell, West Palm Beach; term expires first Tuesday after first Monday in January, 1953.

ASSISTANT STATE ATTORNEYS

First Judicial Circuit—Escambia, Santa Rosa, Okaloosa and Walton Counties.

None.

Second Judicial Circuit—Franklin, Gadsden, Leon, Wakulla, Jefferson and Liberty Counties.

C. H. Bourke Floyd, Apalachicola, term expires Senate of 1949.

Third Judicial Circuit—Madison, Taylor, Lafayette, Suwannee, Hamilton, Columbia and Dixie Counties.

O. O. Edwards, Cross City; term expires July 31, 1951.

Fourth Judicial Circuit—Duval, Clay and Nassau Counties.

Thomas J. Shave, Jr., Fernandina; term expires Senate of 1949.

Nathan Schevitz, Jacksonville; term expires Senate of 1949.

Fifth Judicial Circuit—Marion, Citrus, Hernando, Lake and Sumter Counties.

A. P. Buie, Ocala; term expires July 31, 1951.

Sixth Judicial Circuit—Pinellas and Pasco Counties.

Don Geiger, Dade City; term expires July 31, 1951.

Seventh Judicial Circuit—Volusia, Putnam, St. Johns and Flagler Counties.

Julian C. Calhoun, Palatka; term expires July 31, 1951.

Eighth Judicial Circuit—Alachua, Baker, Gilchrist, Bradford, Union and Levy Counties.

Joe Hill Williams, Lake Butler; term expires July 31, 1951.

Ninth Judicial Circuit—Brevard, Orange, Osceola, Seminole, Indian River, Okeechobee, St. Lucie and Martin Counties.

George DeCottes, Sanford; term expires July 31, 1951.

Thad H. Carlton, Ft. Pierce; term expires July 31, 1951.

Tenth Judicial Circuit—Polk, Hardee and Highlands Counties.

L. Grady Burton, Wauchula; term expires July 31, 1951.

Eleventh Judicial Circuit—Dade and Monroe Counties.

J. W. Prunty, Miami; term expires Senate of 1949.

W. Curry Harris, Key West; term expires Senate of 1949.

Twelfth Judicial Circuit—Manatee, Sarasota, DeSoto, Charlotte, Glades, Lee, Hendry and Collier Counties.

E. M. Magaha, Bradenton; term expires July 31, 1951.

L. J. Robbins, Arcadia; term expires Senate of 1951.

Thirteenth Judicial Circuit—Hillsborough County.

Fred Tupper Sausey, Jr., Tampa; term expires July 31, 1951.

Fourteenth Judicial Circuit—Holmes, Washington, Bay Jackson, Calhoun and Gulf Counties.

J. Frank Adams, Blountstown; term expires Senate of 1949.

Fifteenth Judicial Circuit—Broward and Palm Beach Counties.

Dwight L. Rodgers, Jr., Ft. Lauderdale; term expires July 31, 1951.

OFFICIAL COURT REPORTERS

First Judicial Circuit—Robert Sayner, Pensacola.

Second Judicial Circuit—Hattie Bell, Tallahassee.

Third Judicial Circuit—Wm. McChesney, Madison.

Fourth Judicial Circuit—H. M. Kerry, Jacksonville.

Fifth Judicial Circuit—Jeff Wood, Leesburg; Miss Elva Crumpton, Ocala.

Sixth Judicial Circuit—B. E. Satterfield, Clearwater.

Seventh Judicial Circuit—Gail S. Lynch, DeLand; Geo. B. Newton, St. Augustine.

Eighth Judicial Circuit—Veda Davis Bell, Gainesville.

Ninth Judicial Circuit—Clifford Gaffney, Ft. Pierce; Maurice J. Gelder, Orlando.

Tenth Judicial Circuit—Mrs. Annabelle Mathis, Wauchula.

Eleventh Judicial Circuit—J. E. Kelly, Miami.

Twelfth Judicial Circuit—Edward Ley, Arcadia; O. W. Steigler, Orlando.

Thirteenth Judicial Circuit—J. G. Nesbit, Tampa.

Fourteenth Judicial Circuit—O. C. Speight, Chipley; Zola B. Folks, Panama City.

Fifteenth Judicial Circuit—J. W. Coleman, Ft. Lauderdale; C. E. Jones, West Palm Beach.

Civil Court, Dade County—John F. Dwyer, Miami; Jessie Axton, Miami; Louise Pencke, Miami.

Court of Record, Escambia County—Lucius B. Stearns, Pensacola.

Criminal Court of Record, Hillsborough County—Virginia Toffaletti, Tampa.

CLERKS CRIMINAL COURT OF RECORDS

Dade—W. Cecil Watson, Miami; term expires January, 1953.

Duval—Kathleen L. Hartley, Jacksonville; term expires January, 1953.

Hillsborough—L. D Simmons, Tampa; term expires January, 1951.

Monroe—Harry Dongo, Key West; term expires January, 1953.

Orange—R. T. Overstreet, Orlando; term expires January, 1953.

Palm Beach—J. Louie Carter, West Palm Beach; term expires January, 1951.

Polk—B. L. Durrance, Bartow; term expires January, 1953.

Escambia—Clerk Court of Record—Geo. Trawick, Pensacola; term expires January, 1953.

Pasco—Stanley C. Burnside, Dade City; term expires January, 1953.

JUDGES CRIMINAL COURTS OF RECORD

Dade—Ben C. Willard, Miami; term expires first Tuesday after first Monday in January, 1953.

Duval—Edwin L. Jones, Jacksonville; term expires first Tuesday after first Monday in January, 1953.

Hillsborough—L. A. Grayson, Tampa; term expires first Tuesday after first Monday in January, 1953.

Monroe—Thos. S. Caro, Key West; term expires first Tuesday after first Monday in January, 1953.

Orange—W. M. Murphy, Orlando; term expires first Tuesday after first Monday in January, 1953.

Palm Beach—Edw. G. Newell, West Palm Beach; term expires first Tuesday after first Monday in January, 1953.

Polk—R. H. Amidon, Lakeland; term expires first Tuesday after first Monday in January, 1953.

JUDGE ESCAMBIA COUNTY COURT OF RECORD

Ernest E. Mason, Pensacola; term expires August 16, 1951.

JUDGE PASCO COUNTY COURT OF RECORD

W. Kenneth Barnes, Dade City; term expires first Tuesday after first Monday in January, 1953.

SOLICITORS PASCO COUNTY COURT OF RECORD

T. H. Getzen, Dade City; term expires first Tuesday after first Monday in January, 1953.

SOLICITORS CRIMINAL COURTS OF RECORD

Dade—Robert R. Taylor, Miami; term expires first Tuesday after first Monday in January, 1953.

Duval—Wayne E. Ripley, term expires first Tuesday after first Monday in January, 1953.

Hillsborough—U. R. Fisher, Tampa; term expires first Tuesday after first Monday in January, 1953.

Monroe—Allan B. Cleare, Jr., Key West; term expires first Tuesday after first Monday in January, 1953.

Orange—O. Raymond Ellars, Orlando; term expires first Tuesday after first Monday in January, 1953.

Palm Beach—T. Harold Williams, West Palm Beach; term expires first Tuesday after first Monday in January, 1953.

Polk—Gunter Stephenson, Winter Haven; term expires first Tuesday after first Monday in January, 1953.

Solicitor Court of Record Escambia County—E. Forsyth Caro, Pensacola; term expires August 19, 1951.

JUDGES CIVIL COURT RECORD

Dade—David J. Hefferman, Miami; term expires January 15, 1950.

Dade—Norman Hendry, Miami; term expires August 5, 1949.

Duval—Burton Barrs, Jacksonville; term expires May 5, 1949.

CLERKS CIVIL COURTS OF RECORD

Dade—W. Cecil Watson, Miami; term expires January, 1949.

Duval—Kathleen L. Hartley, Jacksonville; term expires January, 1949.

PROBATION OFFICERS

Counties

Bay—Glenn R. Bright, Panama City; term expires February 4, 1952.

Broward—Doyle A. McNeece, Ft. Lauderdale; term expires July 9, 1949.

Dade—R. B. Eavenson, Miami; term expires July 6, 1951. W. Ira Hazlett, Miami; term expires December 8, 1951.

Duval—Mrs. Walter S. Jones, Jacksonville; term expires July 20, 1949.

Escambia—Virgil A. Lea, Pensacola; term expires October 19, 1951.

Highlands—Mrs. Sarah J. Dimberline, Sebring; term expires June 30, 1952.

Hillsborough—Edna Hennessee, Tampa; term expires January, 1949.

Lake—Fred A. Borg, Leesburg; term expires September 1, 1951.

Leon—Mrs. W. C. Tully, Tallahassee; term expires September 23, 1947.

Manatee—Mrs. Mary E. Johnson, Bradenton; term expires May 9, 1949.

Marion—Mrs. Annie S. Thomas, Ocala; term expires May 11, 1949.

Monroe—Mrs. Elizabeth E. Singleton, Key West; term expires March 3, 1949.

Nassau—C. P. Rutishauser, Fernandina; term expires July 7, 1950.

Orange—Harry F. Edwards, Orlando; term expires July 1, 1951.

Palm Beach—Mrs. Nell F. Smith, West Palm Beach; term expires November 4, 1949.

Pasco—William R. Latson, Dade City; term expires October 11, 1952.

Pinellas—Albert L. Rogero, Clearwater; term expires December 16, 1951.

Polk—Richard Elmo Hood, Bartow; term expires December 6, 1950.

St. Johns—Mrs. Mary Groh, St. Augustine; term expires October 8, 1950.

Sarasota—J. T. Pearce, Sarasota; term expires April 12, 1950.

Seminole—Mae Schaefer, Sanford; term expires July 22, 1937.

Volusia—Mrs. Mae T. Donovan, Daytona Beach; term expires November 26, 1947.

Wakulla—Mrs. Geo. S. Nesmith, Wakulla; term expires September 28, 1950.

PROSECUTING ATTORNEYS
1947-1949

Counties

Broward—Otis Farrington, Ft. Lauderdale; terms expires January, 1953.

DeSoto—William W. Dishong, Arcadia; term expires January, 1953.

Gadsden—William D. Doss, Quincy; term expires January, 1953.

Indian River—Sherman N. Smith, Jr., Vero Beach; term expires January, 1953.

Jefferson—Henry C. Hamilton, Monticello; term expires January, 1953.

Lee—John K. Woolslair, Ft. Myers; term expires January, 1953.

Leon—Clinton N. Ashmore, Tallahassee; term expires January, 1953.

Madison—Ernest M. Page, Madison; term expires January, 1953.

Manatee—Geo. R. Hitchcolk, Bradenton; term expires January, 1953.

Martin—T. T. Oughterson, Stuart; term expires January, 1953.

Okeechobee—Mary Sandufur Schulman, Okeechobee; term expires January, 1953.

Osceola—Jay Johnston, St. Cloud; term expires January, 1953.

Pinellas—Lloyd M. Phillips, P.O. Box 654, Clearwater; term expires January, 1953.

St. Lucie—A. C. Simmons, Fort Pierce; term expires January, 1953.

Sarasota—Lamar B. Dozier, Sarasota; term expires January, 1953.

Seminole—George A. Speer, Jr., Sanford; term expires January, 1953.

Sumter—James W. West, Bushnell; term expires January, 1953.

COUNTY ATTORNEYS

Counties

Alachua—J. Emory Cross, Gainesville; term expires January, 1953.

Charlotte—Earl D. Farr, Punta Gorda; term expires January, 1953.

Columbia—W. Joe Ferguson, Lake City; term expires January, 1951.

Highlands—M. R. McDonald, Sebring; term expires January, 1953.

Hendry—Harry P. Johnson, Clewiston; term expires January, 1951.

Jackson—Clyde Mayhall, Marianna; term expires January, 1951.

CLERKS JUVENILE COURTS

Brevard—G. M. Simmons, Titusville; term expires January, 1953.

Dade—R. B. Eaverson, Miami; term expires July 6, 1951.

Duval—Mrs. Walter S. Jones, Jacksonville; term expires July 20, 1949.

Hillsborough—Mrs. Edna Hennessee, Tampa; term expires July 13, 1949.

Monroe—Elizabeth E. Singleton, Key West; term expires March 3, 1949.

Orange—Arthur W. Newell, Orlando; term expires January, 1951.

Pinellas—Albert L. Rogero, Clearwater; term expires December 15, 1951.

JUDGES JUVENILE COURT

Broward—Dorr S. Davis, Ft. Lauderdale; term expires January, 1953.

Dade—Walter H. Beckham, Miami; term expires July 2, 1953.

Duval—W. S. Criswell, Jacksonville; term expires August 18, 1951.

Hillsborough—Paul R. Kickliter, Tampa; term expires July 31, 1951.

Monroe—Frank O. Roberts, Key West; term expires January 1953.

Orange—Mrs. Mattie H. Farmer, Orlando; term expires January, 1953.

Pinellas—Alfred P. Marshall, St. Petersburg; term expires July 8, 1951.

Polk—G. Bowdon Hunt, Bartow; term expires October 1, 1950.

COURT OF CRIMES

DADE COUNTY

Judge—Wayne Allen, Miami; term expires July 17, 1951.

Solicitor—Robert R. Taylor, Miami; term expires January, 1953.

Clerk—W. Cecil Watson, Miami; term expires January, 1953.

DUVAL COUNTY

Judge—(Abolished by Chapter 19215, Acts of 1939.)

Solicitor—(Abolished by Chapter 19215, Acts of 1939.)

Probation and Parole Officer—P. Bedford Wright, Jacksonville: term expires June 15, 1951.

CIRCUIT COURT CALENDAR

FIRST JUDICIAL CIRCUIT

Judges—L. L. Fabisinski, Pensacola and D. Stuart Gillis, DeFuniak Springs.

State Attorney—J. Edwin Holsberry, Pensacola.

Assistant State Attorney—None.

Court Reporter—Julia McKinnon, DeFuniak Springs.

WINTER TERM

Walton—2nd Monday in January.
Santa Rosa—2nd Monday after 2nd Monday in January.
Escambia—2nd Monday in February.
Okaloosa—2nd Monday in December.

SPRING TERM

Walton—2nd Monday in May.
Santa Rosa—2nd Monday after 2nd Monday in May.
Escambia—2nd Monday in June.
Okaloosa—Last Monday in April.

FALL TERM

Walton—2nd Monday in September.
Santa Rosa—2nd Monday after 2nd Monday in September.
Escambia—2nd Monday in October.
Okaloosa—Last Monday in August.

SECOND JUDICIAL CIRCUIT

Judges—Hugh M. Taylor, Quincy, and W. May Walker, Tallahassee.

State Attorney—Wm. D. Hopkins, Tallahassee.

Assistant State Attorney—C. H. Bourke Floyd, Apalachicola.

Court Reporter—Hattie Bell, Tallahassee.

SPRING TERM

Franklin—3rd Monday in March.
Liberty—1st Monday in April.
Gadsden—1st Monday in March.

Wakulla—3rd Monday in April.
Jefferson—1st Monday in May.
Leon—4th Monday in February.

SUMMER TERM

Leon—3rd Monday in June.

FALL TERM

Franklin—3rd Monday in September.
Liberty—1st Monday in October.
Gadsden—3rd Monday in October.
Wakulla—1st Monday in November.
Jefferson—3rd Monday in November.
Leon—1st Monday in October.

THIRD JUDICIAL CIRCUIT

Judges—R. H. Rowe, Madison, and Hal W. Adams, Mayo.
State Attorney—A. K. Black, Lake City.
Assistant State Attorney—O. O. Edwards, Cross City.
Court Reporter—William McChesney, Madison.

SPRING TERM

Hamilton—4th Monday in January.
Dixie—3rd Monday in February.
Taylor—4th Monday in March.
Madison—2nd Monday in April.
Columbia—4th Monday in April.
Suwannee—2nd Monday in May.
Lafayette—2nd Monday in June.

FALL TERM

Hamilton—2nd Monday in September.
Dixie—2nd Monday in August.
Taylor—4th Monday in September.
Madison—2nd Monday in October.
Columbia—4th Monday in October.
Suwannee—2nd Monday in November.
Lafayette—1st Monday in December.

FOURTH JUDICIAL CIRCUIT

Judges—Miles W. Lewis (Duval Circuit), Bryan Simpson, Claude Ogilvie, Bayard B. Shields, and A. D. McNeill, Jacksonville.

State Attorney—William A. Hallowes, III, Jacksonville.

Assistant State Attorneys—Nathan Schevitz, Jacksonville, and Herbert William Fishler, Fernandina.

Court Reporter—Ralph W. Pattison, Jacksonville.

SPRING TERM

Clay—1st Tuesday after 1st Monday in April.
Nassau—3rd Monday in April.
Duval—3rd Monday in May.

FALL TERM

Clay—2nd Monday in October.
Nassau—4th Monday in October.
Duval—4th Monday in November.

FIFTH JUDICIAL CIRCUIT

Judges—Truman G. Futch, Tavares, and F. R. Hocker, Ocala.

State Attorney—J. W. Hunter, Tavares.

Assistant State Attorney—A. P. Buie, Ocala.

Court Reporters—Jeff Wood, Leesburg, and Miss Eva Crumpton, Ocala.

SPRING TERM

Hernando—1st Tuesday in March.
Citrus—3rd Tuesday in March.
Sumter—1st Tuesday in June.
Lake—1st Tuesday in May.
Marion—1st Tuesday in April.

FALL TERM

Hernando—1st Tuesday in September.
Citrus—3rd Tuesday in September.
Sumter—1st Tuesday in December.
Lake—1st Tuesday in November.
Marion—1st Tuesday in October.

SIXTH JUDICIAL CIRCUIT

Judges—John U. Bird, Clearwater, and Victor O. Wehle, St. Petersburg.

State Attorney—Chester B. McMullen, Clearwater.

Assistant State Attorney—Don Geiger, Dade City.

Court Reporter—B. E. Satterfield, Clearwater and Maude B. Klingman, St. Petersburg.

SPRING TERM

Pinellas—1st Monday in May.

Pasco—1st Tuesday in April.

FALL TERM

Pinellas—1st Monday in December.

Pasco—1st Tuesday in October.

SEVENTH JUDICIAL CIRCUIT

Judges—Geo. Wm. Jackson, St. Augustine, and Herbert B. Frederick, Daytona Beach.

State Attorney—Murray W. Sams, DeLand.

Assistant State Attorney—Julian C. Calhoun, Palatka.

Court Reporters—Gail S. Lynch, DeLand, and Geo. B. Newton, St. Augustine.

SPRING TERM

Volusia—2nd Monday in April.

St. Johns—1st Monday in June.

Flagler—3rd Monday in May.

Putnam—2nd Monday in March.

FALL TERM

Volusia—3rd Monday in October.

St. Johns—2nd Monday in November.

Flagler—2nd Monday in December.

Putnam—2nd Monday in October.

EIGHTH JUDICIAL CIRCUIT

Judges—John A. H. Murphree, Gainesville, and A. Z. Adkins, Gainesville.

State Attorney—T. E. Duncan, Gainesville.

Assistant State Attorney—Joe Hill Williams, Lake Butler.

Court Reporter—Veda Davis Bell, Gainesville.

SPRING TERM

Baker—2nd Monday in April.
Gilchrist—3rd Monday in April.
Bradford—4th Monday in April.
Levy—2nd Monday in May.
Union—4th Monday in May.

FALL TERM

Baker—2nd Monday in October.
Gilchrist—4th Monday in September.
Bradford—2nd Monday in November.
Levy—3rd Monday in October.
Union—3rd Monday in November.

SUMMER TERM

Alachua—2nd Monday in July.

WINTER TERM

Alachua—2nd Monday in January.

NINTH JUDICIAL CIRCUIT

Judges—M. B. Smith, Titusville, A. O. Kanner, Stuart, and Frank A. Smith, Orlando.

State Attorney—Murray Overstreet, Kissimmee.

Assistant State Attorneys—Geo. Decottes, Sanford and Thad H. Carlton, Ft. Pierce.

Court Reporters—Clifford Gaffney, Ft. Pierce, Jessie D. Kleinman, Titusville, Maurice J. Gelder, Orlando, and Mary Fee, Ft. Pierce.

SPRING TERM

Brevard—4th Tuesday in March.
Indian River—2nd Tuesday in March.
Martin—2nd Tuesday in June.
Okeechobee—2nd Tuesday in February.
Orange—3rd Monday in April.
Osceola—3rd Monday in March.
Seminole 3rd Tuesday in April.
St. Lucie—2nd Tuesday in April.

FALL TERM

Brevard—2nd Tuesday in October.
Indian River—2nd Tuesday in October.
Martin—2nd Tuesday in January.
Okeechobee—2nd Tuesday in September.
Orange—3rd Monday in October.
Osceola—3rd Monday in September.
Seminole—3rd Tuesday in November.
St. Lucie—2nd Tuesday in November.

TENTH JUDICIAL CIRCUIT

Judges—D. O. Rogers, Lakeland, and Don Register, Winter Haven.

State Attorney—Walter W. Woolfolk, Lake Wales.

Assistant State Attorney—L. Grady Burton, Wauchula.

Court Reporters—Maurine Olive, Lakeland, Sartain Young, Lakeland, and Annabelle Mathis, Wauchula.

SPRING TERM

Hardee—1st Tuesday after the 2nd Monday in February.
Polk—1st Tuesday after the 2nd Monday in March.
Highlands—1st Tuesday after the 1st Monday in April.

FALL TERM

Hardee—1st Tuesday after the 2nd Monday in September.
Polk—1st Tuesday after the 2nd Monday in October.
Highlands—1st Tuesday after the 1st Monday in November.

ELEVENTH JUDICIAL CIRCUIT

Judges—N. Vernon Hawthorne, Marshall Wisehart, Stanley Milledge, Geo. E. Holt and Charles A. Carroll, Miami, and Aquilino Lopez, Key West, Wm. A. Herin, Miami.

State Attorney—Glenn C. Mincer, Miami.

Assistant State Attorneys—Wm. Curry Harris, Key West, John Prunty, Miami.

Court Reporters—Ernest L Bryant, Miami, J. E. Kelly, Miami.

SPRING TERM

Dade—2nd Tuesday in May.

FALL TERM

Dade—2nd Tuesday in November.

WINTER TERM

Dade—2nd Tuesday in February.

SPRING TERM

Monroe—3nd Monday in April.

FALL TERM

Monroe—3rd Monday in October.

TWELFTH JUDICIAL CIRCUIT

Judges—Lynn Gerald, Ft. Myers, and W. T. Harrison, Palmetto.

State Attorney—Wm. M. (Mack) Smiley, Bradenton.

Assistant State Attorneys—E. M. Magaha, Ft. Myers, and L. J. Robbins, Arcadia.

Court Reporters—Edward Ley, Arcadia, and O. W. Steigler, Orlando.

SPRING TERM

Charlotte—4th Monday in March.
Collier—1st Monday in March.
De Soto—2nd Monday in February.
Glades—1st Monday in February.

Hendry—3nd Monday in February.
Lee—3rd Monday in April.
Manatee—3rd Monday in March.
Sarasota—1st Monday in April.

FALL TERM

Charlotte—2nd Monday in October.
Collier—1st Monday in October.
De Soto—4th Monday in November.
Glades—4th Monday in October.
Hendry—3rd Monday in November.
Lee—1st Monday in November.
Manatee—3rd Monday in October.
Sarasota—2nd Monday in November.

THIRTEENTH JUDICIAL CIRCUIT

Judges—L. L. Parks and Harry N. Sandler, Tampa.
State Attorney—J. Rex Farrior, Tampa.
Assistant State Attorney—Fred Tupper Saussy, Jr., Tampa.
Court Reporter—J. G. Nesbit, Tampa.

SPRING TERM

Hillsborough—1st Tuesday in April.

FALL TERM

Hillsborough—1st Tuesday in October.

FOURTEENTH JUDICIAL CIRCUIT

Judges—E. Clay Lewis, Jr., Panama City, and E. C. Welch, Marianna.
State Attorney—Mercer P. Sear, Panama City.
Assistant State Attorney—
Court Reporters—O. C. Speight, Chipley, and Zola B. Folks, Panama City.

SPRING TERM

Bay—4th Monday in February.
Calhoun—4th Monday in April.
Gulf—2nd Monday in February.

Holmes—2nd Monday in April.
Jackson—2nd Monday in May.
Washington—4th Monday in March.

FALL TERM

Gulf—2nd Monday in August.
Calhoun—4th Monday in September.
Jackson—2nd Monday in November.
Bay—4th Monday in August.
Washington—4th Monday in October.
Holmes—2nd Monday in October.

FIFTEENTH JUDICIAL CIRCUIT

Judges—C. E. Chillingworth, West Palm Beach, Geo. W. Tedder, Ft. Lauderdale, and Joseph H. White, West Palm Beach.

State Attorney—Phil O'Connell.

Assistant State Attorney—Dwight L. Rogers, Jr., Ft. Lauderdale.

Court Reporters—J. W. Coleman, Ft. Lauderdale, and C. E. Jones, West Palm Beach.

SPRING TERM

Palm Beach—1st Tuesday after 1st Monday in January and March.

Broward—2nd Tuesday in March.

FALL TERM

Palm Beach—1st Tuesday after the 1st Monday in June and October.

Broward—2nd Tuesday in October.

CRIMINAL COURTS OF RECORD

DADE COUNTY

Judge—Ben C. Willard, Miami; term expires first Tuesday after first Monday in January, 1953.

Solicitor—Robert R. Taylor, Miami; term expires first Tuesday after first Monday in January, 1953.

Clerk—W. Cecil Watson, Miami; term expires January, 1951.

DUVAL COUNTY

Judge—Edwin L. Jones, Jacksonville; term expires first Tuesday after first Monday, January, 1953.

Solicitor—Wayne E. Ripley, Jacksonville; term expires first Tuesday after first Monday, January, 1953.

Clerk—Kathleen L. Hartley, Jacksonville; term expires January, 1953.

Probation and Parole Officer—P. Bedford Wright, Jacksonville; term expires June 15, 1951.

ESCAMBIA COUNTY
(Court of Record)

Judge—Ernest E. Mason, Pensacola; term expires August 17, 1951.

Solicitor—Forsyth Caro, Pensacola; term expires August 19, 1951.

Clerk—Geo. Trawick, Pensacola; term expires January, 1953.

HILLSBOROUGH COUNTY

Judge—L. A. Grayson, Tampa; term expires first Tuesday after first Monday, January, 1953.

Solicitor—V. R. Fisher, Tampa; term expires first Tuesday after first Monday in January, 1953.

Clerk—L. D. Simmons, Tampa; term expires January, 1951.

MONROE COUNTY

Judge—Thomas S. Caro, Key West; term expires first Tuesday after first Monday in January, 1953.

Solicitor—Allan B. Cleare, Jr., Key West; term expires first Tuesday after first Monday in January, 1953.

Clerk—Harry Dongo, Key West; term expires January, 1953.

ORANGE COUNTY

Judge—W. M. Murphy, Orlando; term expires first Tuesday after first Monday in January, 1953.

Solicitor—O. Raymond Ellars, Orlando; term expires first Tuesday after first Monday in January, 1953.

Clerk—R. T. Overstreet, Orlando; term expires January, 1953.

PALM BEACH COUNTY

Judge—Edward C. Newell, West Palm Beach; term expires first Tuesday after first Monday in January, 1953.

Solicitor—W. E. Roebuck, West Palm Beach; term expires first Tuesday after first Monday in January, 1953.

Clerk—J. Louie Carter, West Palm Beach; term expires January, 1951.

PASCO COUNTY COURT OF RECORD

Judge—W. Kenneth Barnes, Dade City; term expires first Tuesday after first Monday in January, 1953.

Solicitor—T. H. Getzen, Dade City; term expires first Tuesday after first Monday in January, 1953.

Clerk—Stanley C. Burnside, Dade City; term expires January, 1953.

POLK COUNTY

Judge—R. H. Amidon, Lakeland; term expires first Tuesday after first Monday in January, 1953.

Solicitor—Manuel E. Glover, Bartow; term expires first Tuesday after first Monday in January, 1953.

Clerk—B. L. Durrance, Bartow; term expires January, 1953.

COUNTY COURTS

BROWARD COUNTY

Judge—Boyd H. Anderson, Ft. Lauderdale; term expires January, 1953.

Prosecuting Attorney—Otis Farrington, Ft. Lauderdale; term expires January, 1953.

Clerk—Ted Cabot, Ft. Lauderdale; term expires January, 1953.

DESOTO COUNTY

Judge—Orvil L. Dayton, Jr., Arcadia; term expires January, 1953.

Prosecuting Attorney—Wm. A. Dishong, Arcadia; term expires January, 1953.

Clerk—Leslie E. Avant, Arcadia; term expires January, 1953.

GADSDEN COUNTY

Judge—F. B. Thrower, Quincy; term expires January, 1953.

Prosecuting Attorney—William D. Doss, Quincy; term expires January, 1953.

Clerk—F. F. Morgan, Quincy; term expires January, 1953.

HILLSBOROUGH COUNTY

(County Court has Civil Jurisdiction only, account of having Criminal Court of Record in that County.)

INDIAN RIVER COUNTY

Judge—Otis M. Cobb, Vero Beach; term expires January, 1953.

Prosecuting Attorney—Sherman N. Smith, Jr., Vero Beach; term expires January, 1953.

Clerk—Douglas Baker, Vero Beach; term expires January, 1953.

JEFFERSON COUNTY

Judge—Thomas B. Bird, Monticello; term expires, January, 1953.

Prosecuting Attorney—Henry C. Hamilton, Monticello; term expires January, 1953.

Clerk—Clyde H. Sauls, Monticello; term expires January, 1953.

LEE COUNTY

Judge—Hiram W. Bryant, Ft. Myers; term expires January, 1953.

Prosecuting Attorney—John K. Woolslair, Ft. Myers; term expires January, 1953.

Clerk—D. T. Farabee, Ft. Myers; term expires January, 1953.

MADISON COUNTY

Judge—Curtis Earp, Madison; term expires January, 1953.

Prosecuting Attorney—Ernest M. Page, Madison; term expires January, 1953.

Clerk—Dale M. Leslie, Madison; term expires January, 1953.

MANATEE COUNTY

Judge—H. C. Parnam, Bradenton; term expires January, 1953.

Prosecuting Attorney—George R. Hitchcolk, Bradenton; term expires January, 1953.

Clerk—Lloyd M. Hicks, Bradenton; term expires January, 1953.

MARTIN COUNTY

Judge—Arthur R. Clonts, Stuart; term expires January, 1953.

Prosecuting Attorney—T. T. Oughterson, Stuart; term expires January, 1953.

Clerk—J. R. Pomeroy, Stuart; term expires January, 1953.

OKEECHOBEE COUNTY

Judge—T. W. Conely, Jr., Okeechobee; term expires January, 1953.

Prosecuting Attorney—Mary Sandifer Schulman, Okeechobee; term expires January, 1953.

Clerk—Mrs. Connie W. Raulerson, Okeechobee; term expires January, 1953.

OSCEOLA COUNTY

Judge—O. P. Johnson, Kissimmee; term expires January, 1953.

Prosecuting Attorney—Jay Johnston, Kissimmee; term expires January, 1953.

Clerk—John L. Overstreet, Kissimmee; term expires January, 1953.

PALM BEACH COUNTY

(County Court has Civil Jurisdiction only, account of having Criminal Court of Record in that County.)

PASCO COUNTY

Judge—Orvil L. Dayton, Jr., term expires January, 1953.

Prosecuting Attorney—Abolished by Chapter 22837 of 1945.

Clerk—Stanley C. Burnside, Dade City; term expires January, 1953.

PINELLAS COUNTY

Judge—Jack F. White, Clearwater; term expires January, 1953.

Prosecuting Attorney—Lloyd M. Phillips, St. Petersburg; term expires January, 1953.

Clerk—Wm. Crawford, Clearwater; term expires January, 1953.

POLK COUNTY

(County Court has Civil Jurisdiction only, account of having Criminal Court of Record in that County.)

ST. LUCIE COUNTY

Judge—Flem C. Dame, Ft. Pierce; term expires January, 1953.

Prosecuting Attorney—A. C. Simmons, Ft. Pierce; term expires January, 1953.

Clerk—W. R. Lott, Ft. Pierce; term expires January, 1953.

SARASOTA COUNTY

Judge—John D. Justice, Sarasota; term expires January, 1953.

Prosecuting Attorney—Lamar B. Dozier, Sarasota; term expires January, 1953.

Clerk—W. A. Wynne, Sarasota; term expires January, 1953.

SEMINOLE COUNTY

Judge—O. D. Stenstron, Sanford; term expires January, 1953.

Prosecuting Attorney—George A. Speer, Jr., Sanford; term expires January, 1953.

Clerk—O. P. Herndon, Sanford; term expires January, 1953.

SUMTER COUNTY

Judge—P. B. Howell, Bushnell; term expires January, 1953.

Prosecuting Attorney—James W. West, Bushnell; term expires January, 1953.

Clerk—C. Burton March, Bushnell; term expires January, 1953.

JUVENILE COURTS

BROWARD COUNTY

Judge—Dorr S. Davis; term expires 1953.
Clerk—Doyle McNiece; term expires July 9, 1949.

DADE COUNTY

Judge—W. H. Beckham, Miami; term expires July 2, 1953.
Clerk—R. B. Eaverson, Miami; term expires July 7, 1951.

DUVAL COUNTY

Judge—W. S. Criswell, Jacksonville; term expires June 18, 1951.

Clerk—Mrs. Walter S. Jones, Jacksonville; term expires July 20, 1949.

HILLSBOROUGH COUNTY

Judge—Paul R. Kickliter, Tampa; term expires July 29, 1951.

Clerk—Mrs. Edna Hennessee, Tampa; term expires July 13, 1949.

MONROE COUNTY

Judge—Frank O. Roberts, Key West; term expires January, 1953.

Clerk—Elizabeth E. Singleton, Key West; term expires March 3, 1949.

ORANGE COUNTY

Judge—Mrs. Mattie H. Farmer, Orlando; term expires January, 1953.

Clerk—Arthur N. Newell, Orlando; term expires January 1951.

PINELLAS COUNTY

Judge—Alfred P. Marshall, Clearwater; trem expires July 8, 1951.

Clerk—Albert L. Rogero, Clearwater; term expires December 16, 1951.

CIVIL COURTS OF RECORD

DADE COUNTY

Judge—Norman Hendry, Miami; term expires August 5, 1949.

Judge—David J. Heffernan, Coral Gables; term expires January 15, 1950.

Clerk—W. Cecil Watson, Miami; term expires January, 1953.

DUVAL COUNTY

Judge—Burton Barrs, Jacksonville; term expires May 5, 1949.

Clerk—Kathleen L. Hartley, Jacksonville; term expires January, 1953.

COURT OF CRIMES

DADE COUNTY

Judge—Wayne Allen, Miami; term expires July 18, 1951.

Solicitor—Robert R. Taylor, Miami; term expires January, 1953.

Clerk—W. Cecil Watson, Miami; term expires January, 1953.

DUVAL COUNTY

Probation and Parole Officer—P. Bedford Wright commissioned April 18, 1945, until June 15, 1951.

COMMISSIONERS OF DEEDS FOR FLORIDA

WASHINGTON, D. C.

Pearce Horne, Washington, D. C.; term expired March 26, 1945.

NEW YORK

Jeremiah J. Maher, New York, N. Y.; term expired November 2, 1946.

A. Mario Russo, New York, N. Y.; term expired March 26, 1946.

Arthur R. Kirwin, New York, N. Y.; term expired May 26, 1945.

Frank J. Silverstein, New York, term expires July 2, 1952.

MASSACHUSETTS

Harry P. Edwards, Boston, Mass.; term expires August 27, 1950.

Wm. D. Seully, Boston, Mass.; term expires April 8, 1951.

PENNSYLVANIA

Nathan Semless, 2404 Broad Street, Philadelphia, Pa.; term expired July 3, 1948.

COUNTY OFFICERS INCLUDING COUNTY COMMISSIONERS AND MEMBERS COUNTY BOARD PUBLIC INSTRUCTION WHOSE TERMS EXPIRE IN 1949-1951

ALACHUA

COUNTY SEAT—GAINESVILLE

County Judge—H. H. McDonald.
Sheriff—Frank M. Sexton.
Clerk Circuit Court—Geo. E. Evans.
County Assessor of Taxes—John W. Booth
Tax Collector—J. L. Arnow.
Superintendent of Public Instruction—Homer W. Bishop.
County Surveyor—Perry C. McGriff.
County Attorney—J. Emory Cross.
Supervisor of Registration—Miss Sue Simpson.

COUNTY COMMISSIONERS

District No. 1—J. Y. Galbreath, High Springs.
District No. 2—J. P. Ambrose, Waldo.
District No. 3—Tom D. Roland, Newberry.
District No. 4—W. J. Whitehurst, Archer.
District No. 5—R. R. King, Gainesville.

MEMBERS BOARD OF PUBLIC INSTRUCTION

District No. 1—G. E. Gay, Hawthorne.
District No. 2—S. A. Hussey, Jr., Gainesville.
District No. 3—J. A. Goode, Alachua.
District No. 4—Earl P. Powers, Gainesville.
District No. 5—W. N. Barry, Alachua.

JUSTICES OF THE PEACE

District No. 2—A. J. Knight, Alachua.
District No. 10—G. S. Chamberlain, Micanopy.
District No. 17—C. B. Waters, Hague.
District No. 19—Floyd E. Tillman, Orange Heights.
District No. 20—J. T. Pendleton, High Springs.
District No. 28—H. G. Bates, Alachua.

CONSTABLES

District No. 2—F. R. May, LaCrosse.
District No. 6—R. A. Knight, Newberry.
District No. 10—R. C. Duncan, Micanopy.
District No. 16—C. B. Carroll, Evinston.

District No. 17—R. G. Ham, Hague.
District No. 20—T. R. Barber, High Springs.
District No. 28—Thomas J. Strickland, Gainesville.

ROAD TRUSTEES

District No. 1—W. E. Pogue, High Springs.
District No. 2—L. B. Alexander, Waldo.
District No. 3—Geo. W. Fletcher, Newberry.
District No. 4—J. E. Thrasher, Micanopy.
District No. 5—Harry M. Baker, Hawthorne.

BAKER

COUNTY SEAT—MACCLENNY

County Judge—W. M. Brown.
Sheriff—Asa Coleman, Jr.
Clerk Circuit Court—Joe Dobson.
County Assessor of Taxes—B. F. Jones.
Tax Collector—George P. Williams.
Superintendent Public Instruction—J. D. Burnsed.
County Surveyor—L. B. Eddy.
Supervisor of Registration—George W. Garrett.

COUNTY COMMISSIONERS

District No. 1—Roy H. Harvey, Sanderson.
District No. 2—Elton McClellan, Olustee.
District No. 3—H. F. Powers, Macclenny.
District No. 4—Charlie H. Raulerson, Sanderson.
District No. 5—Charney Thomas, Glen St. Mary.

MEMBERS BOARD OF PUBLIC INSTRUCTION

District No. 1—R. J. Davis, Macclenny.
District No. 2—John W. Rowe, Macclenny.
District No. 3—R. E. Loadholtz, Sanderson.
District No. 4—J. E. McCormick, Sanderson.
District No. 5—Wm. M. Knabb, Macclenny.

JUSTICES OF THE PEACE

District No. 3—M. C. Brown, Macclenny.

CONSTABLES

District No. 1—M. L. Dorman, Sanderson.

BAY

COUNTY SEAT—PANAMA CITY

County Judge—Joseph W. Bailey.
Sheriff—Alva F. Thomas.

Clerk Circuit Court—W. S. Weaver.
County Assessor of Taxes—D. G. McQuagge.
Tax Collector—A. G. Appelberg.
Superintendent of Public Instruction—Thomas E. Smith.
Supervisor of Registration—J. B. Mashburn.

PROBATION OFFICER

Glenn R. Bright, term expires February 4, 1952.

COUNTY COMMISSIONERS

District No. 1—John Henry Davis, St. Andrews.
District No. 2—Ira L. Hill, Bay Harbor.
District No. 3—J. J. Miller, Panama City.
District No. 4—C. N. Muterspaugh, Youngstown.
District No. 5—B. V. Buchanan, West Bay.

MEMBERS BOARD OF PUBLIC INSTRUCTION

District No. 1—W. Brown Howell, Panama City.
District No. 2—O. E. Hobbs, Panama City.
District No. 3—R. J. Rutherford, St. Andrews.
District No. 4—H. A. Steve Brown, Lynn Haven.
District No. 5—D. R. Ray, West Bay.

JUSTICES OF THE PEACE

District No. 1—W. L. Folks, Panama City.
District No. 2—M. G. Post, St. Andrews.
District No. 3—Carl Suggs, Bay Harbor.
District No. 11—Ancel L. Messer, Lynn Haven.
District No. 20—E. W. Scott, West Bay.

CONSTABLES

District No. 1—J. H. Armstrong, Panama City.
District No. 2—L. N. Burdeshaw, St. Andrews.
District No. 3—William Iva Boyed, Bay Harbor.
District No. 11—Luther Averett, Lynn Haven.
District No. 14—Albert Croom, Youngstown.
District No. 20—Tom Rushing, West Bay.

HARBOR MASTER

(Subject to Senate Confirmation)

(Changed to office to be nominated in Primary, Chap. 20048, Special Acts of 1939.)

J. N. Arnold, Panama City; term expires July 1, 1951.

COMMISSIONERS OF PILOTAGE

(Subject to Senate Confirmation)

C. R. Mathis, Panama City; term expires Senate of 1949.
J. D. Holmes, Panama City; term expires Senate of 1949.

A. D. Eubanks, Panama City; term expires Senate of 1949.
Isaac Byrd, Panama City, term expires Senate of 1949.
Geo. Logue, Panama City; term expires Senate of 1949.

COUNTY PUBLIC HOSPITAL

J. D. Holmes, Panama City; term expires November 17, 1949.
W. H. Laird, Panama City; term expires November 17, 1952.
A. N. Smith, Panama City; term expires November 22, 1949.
C. B. Waller, Youngstown; term expires November 22, 1950.
J. R. Abel, Panama City; term expires November 22, 1951.

BRADFORD

COUNTY SEAT—STARKE

County Judge—E. K. Perryman.
Sheriff—P. D. Reddish.
Clerk Circuit Court—A. J. Thomas.
County Assessor of Taxes—Guy Andrews.
Tax Collector—J. R. Kelly.
Superintendent of Public Instruction—Harmon P. Morgan.
County Surveyor—Harry A. Anthony.
Supervisor of Registration—Albert L. Crosby, Jr.

COUNTY COMMISSIONERS

District No. 1—Carl Prevatt, Lawtey.
District No. 2—E. L. Crawford, Starke.
District No. 3—Ira Wilson, Starke.
District No. 4—T. C. Chastain, Hampton.
District No. 5—M. O. Harrell, Brooker.

MEMBERS BOARD OF PUBLIC INSTRUCTION

District No. 1—J. S. Norman, Lawtey.
District No. 2—J. E. Brown, Starke.
District No. 3—H. B. Crosby, Brooker.
District No. 4—Leonard T. Johns, Hampton.
District No. 5—L. A. Canova, Starke.

JUSTICES OF THE PEACE

District No. 1—Clarence F. Rhoden, Starke.

CONSTABLES

District No. 5—J. L. Silcox, Starke.

BREVARD

COUNTY SEAT—TITUSVILLE

County Judge—Vassar B. Carlton.
Sheriff—H. T. Williams.

Clerk Circuit Court—G. M. Simmons.
County Assessor of Taxes—M. J. (Joe) Edwards.
Tax Collector—Henry Clay Morgan.
Superintendent Public Instruction—Damon Hutzler.
County Surveyor—Frank P. Shuster.
Supervisor of Registration—W. J. Bailey.

COUNTY COMMISSIONERS

District No. 1—L. M. Carpenter, Titusville.
District No. 2—A. Fortenberry, Audubon.
District No. 3—Max K. Rodes, Melbourne.
District No. 4—C. Sweet Smith, Cocoa.
District No. 5—A. A. Dunn, Mims.

MEMBERS BOARD OF PUBLIC INSTRUCTION

District No. 1—J. D. Nash, Titusville.
District No. 2—Stuart A. Clark, Cocoa.
District No. 3—W. J. Creel, Eau Gallie.
District No. 4—Kemper Jennings, Melbourne.
District No. 5—J. E. Fields, Cocoa.

MEMBER FLORIDA INLAND NAVIGATION DISTRICT

W. J. Creel, Eau Gallie; term expires January, 1951.

JUSTICES OF THE PEACE

District No. 2—S. Reece Bowen, Titusville.
District No. 16—W. B. Kyser, Mims.

CONSTABLES

District No. 2—John Z. Olenwski, Titusville.
District No. 5—C. H. Sapp, Eau Gallie.
District No. 6—Henry Van Lengen, Melbourne.
District No. 16—Owen W. Marr, Mims.

MEMBERS CANAVERAL PORT DISTRICT

A. A. Dunn, Mims, ex-officio.
Wm. B. Lewis, Canaveral; term expires January, 1951.
B. L. Knutson, Cocoa Beach; term expires January, 1951.
John H. Witter, Cocoa Beach; term expires January, 1951.
L. M. Carpenter, Titusville, ex-officio.
A. Fortenebrry, Audubon, ex-officio.

BROWARD

COUNTY SEAT—FORT LAUDERDALE

County Judge—Boyd H. Anderson.
Sheriff—Walter R. Clark.
Clerk Circuit Court—Ted Cabot.

County Assessor of Taxes—L. O. Hansen.
Tax Collector—W. O. Berryhill.
Superintendent Public Instruction—Ulric J. Bennett.
Prosecuting Attorney—Otis Farrington.
Supervisor of Registration—Mrs. Easter L. Gates.
Judge Juvenile Court—Dorr S. Davis.

COUNTY COMMISSIONERS

District No. 1—Richard T. Gallion, Ft. Lauderdale.
District No. 2—S. C. Fox, Pompano.
District No. 3—Wm. E. Groene, Ft. Lauderdale.
District No. 4—Tony Salvino, Ft. Lauderdale.
District No. 5—C. B. Smith, Hollywood.

MEMBERS BOARD OF PUBLIC INSTRUCTION

District No. 1—E. E. Hardy, Pompano.
District No. 2—A. J. Musselman, Ft. Lauderdale.
District No. 3—T. D. Ellis, Jr., Ft. Lauderdale.
District No. 4—Paul Turner, Dania.
District No. 5—Frank Metcalf, Ft. Lauderdale.

MEMBER FLORIDA INLAND NAVIGATION DISTRICT

Warren T. Eller, Ft. Lauderdale; term expires first Monday in January, 1951.

JUSTICES OF THE PEACE

District No. 1—W. Bruce Gaskin, Deerfield.
District No. 2—C. Crum, Pompano Beach.
District No. 3—E. D. Bailey, Oakland Park.
District No. 4—Ross E. Mowry, Ft. Lauderdale.
District No. 6—Leonard H. Brook, Dania.
District No. 8—John W. Shepherd, Hollywood.
District No. 9—H. E. Bouldine, Hallandale.

CONSTABLES

District No. 1—Andrew M. Brown, Deerfield Beach.
District No. 2—W. D. Overton, Pompano Beach.
District No. 3—Wayburn Mitchell, Oakland Park.
District No. 4—Harry Sullivan, Ft. Lauderdale.
District No. 6—Cleo K. Phillips, Dania.
District No. 8—J. R. Morgan, Hollywood.
District No. 9—Foster Ingalls, Hallandale.

MEMBERS BROWARD COUNTY PORT AUTHORITY

District No. 1—Paul M. Ryle, Hollywood; term expires January, 1953.

District No. 2—Geo. W. Kelly, Dania; term expires January, 1953.

District No. 3—F. Laird Rickard, Ft. Lauderdale; term expires January, 1953.

APPOINTIVE OFFICES

PROBATION OFFICER JUVENILE COURT

Doyle A. McNeece, Ft. Lauderdale; term expires July 9, 1951.

MEMBER BOARD OF COMMISSIONERS EVERGLADES FIRE CONTROL

(Subject to Senate Confirmation)

District No. 3—L. H. Fitzsimmons, Ft. Lauderdale; term expires Senate of 1949.

HARBOR MASTER

(Subject to Senate Confirmation)

None.

COMMISSIONERS OF PILOTAGE

(Subject to Senate Confirmation)

None.

SOUTH BROWARD HOSPITAL

H. C. Swartz, Hallandale; term expires March 25, 1950.
D. M. Jordan, Dania; term expires July 21, 1950.
Frank Stirling, Ft. Lauderdale; term expires April 2, 1952.
Nelson A. Elsasser, Hollywood; term expires March 10, 1952.

CALHOUN

COUNTY SEAT—BLOUNTSTOWN

County Judge—Roy S. Gaskin.
Sheriff—J. C. Tucker.
Clerk Circuit Court—J. A. Peacock.
County Assessor of Taxes—J. K. Musgrove.
Tax Collector—J. Drew Hall.
Superintendent Public Instruction—Troy Penton.
Supervisor of Registration—Sainey Parrish.

COUNTY COMMISSIONERS

District No. 1—Woodrow Altman, Blountstown.
District No. 2—Coy O. Bryan, Altha.
District No. 3—C. W. Shelton, Rt. 2, Altha.
District No. 4—B. T. McClellan, Clarksville.
District No. 5—Wilson M. Bailey, Blountstown.

MEMBERS BOARD OF PUBLIC INSTRUCTION

District No. 1—Lamar Hosford, Altha.
District No. 2—J. W. Jones, Blountstown.
District No. 3—W. E. Herndon, Altha.
District No. 4—R. B. Wells, Blountstown.
District No. 5—Willis Pitts, Kinard.

JUSTICES OF THE PEACE

District No. 1—G. T. Glass, Blountstown.

CONSTABLES

District No. 1—Jonah Barfield, Blountstown.

CHARLOTTE

COUNTY SEAT—PUNTA GORDA

County Judge—John T. Rose.
Sheriff—Fred Quednau.
Clerk Circuit Court—E. H. Scott.
County Assessor of Taxes—A. C. Jordan.
Tax Collector—E. B. Yeager.
Superintendent Public Instruction—Miss Sallie Jones.
County Surveyor—H. C. Sheffield.
County Attorney—Earl D. Farr.
Supervisor of Registration—Mrs. L. V. King.

COUNTY COMMISSIONERS

District No. 1—Frank O. Wilkins, Cleveland.
District No. 2—Shuby E. Locklear, Punta Gorda.
District No. 3—Vasco Peeples, Charlotte Harbor.
District No. 4—Wesley C. Vickers, Charlotte Harbor.
District No. 5—Matt Weeks, Punta Gorda.

MEMBERS BOARD OF PUBLIC INSTRUCTION

District No. 1—W. E. Guthrie, Punta Gorda.
District No. 2—P. C. O'Haver, Charlotte Harbor.
District No. 3—T. I. Kennedy, Punta Gorda.
District No. 4—Elmer Silcox, Punta Gorda.
District No. 5—W. F. Ridgell, Punta Gorda.

JUSTICES OF THE PEACE

District No. 1—Harry R. Goulding, Punta Gorda.

CONSTABLES

District No. 1—Paul C. Rasch, Punta Gorda.
District No. 2—Harry Robert Goulding, Punta Gorda.

CITRUS

COUNTY SEAT—INVERNESS

County Judge—O. Frank Scofield.
Sheriff—Frank Morris.
Clerk Circuit Court—F. D. Stevens.
County Assessor of Taxes—Hugh C. Barco.
Tax Collector—E. Van Anderson.

Superintendent Public Instruction—Roger Weaver.
Supervisor of Registration—J. M. Hendrix.

COUNTY COMMISSIONERS

District No. 1—Clyde Williams, Crystal River.
District No. 2—King Smith, Inverness, RFD No. 1.
District No. 3—W. A. Bellamy, Hernando.
District No. 4—James E. Rooks, Inverness.
District No. 5—Norman P. Savary, Inverness.

MEMBERS BOARD OF PUBLIC INSTRUCTION

District No. 1—C. W. Bellah, Hernando.
District No. 2—Ernest Hay, Crystal River.
District No. 3—George Priest, Inverness.

JUSTICES OF THE PEACE

District No. 5—S. O. Porter, Inverness.

CONSTABLES

District No. 3—R. L. Bellamy, Orlando.
District No. 4—H. G. Golden, Floral City.
District No. 5—Harvey Miller, Inverness.

APPOINTIVE OFFICES

INSPECTORS OF MARKS AND BRANDS

District No. 4—R. C. Bellamy, Hernando; term expires May 25, 1947.

HOMOSASSA SPECIAL WATER DISTRICT

Kibbie Crump, Homosassa Springs; term expires February 14, 1951. Resigned July 7, 1948. Elmo Reed, Homosassa Springs; term expires March, 1950.

CLAY

COUNTY SEAT—GREEN COVE SPRINGS

County Judge—Thomas J. Rivers.
Sheriff—J. P. Hall.
Clerk Circuit Court—R. L. Tilley.
County Assessor of Taxes—Claude H. Smith.
Tax Collector—C. L. Saunders.
Superintendent of Public Instruction—C. B. Bowles.
Supervisor of Registration—George L. Carlisle.

COUNTY COMMISSIONERS

District No. 1—Marlin J. Harris, Green Cove Springs.
District No. 2—L. L. Murray, Doctor's Inlet.
District No. 3—Arthur Hatcher, Green Cove Springs.
District No. 4—D. E. Pangborn, Keystone Heights.
District No. 5—Jay Daniels, Middleburg.

MEMBERS BOARD OF PUBLIC INSTRUCTION

District No. 1—George A. Knight, Green Cove Springs.
District No. 2—W. Ernest Cherry, Orange Park.
District No. 3—M. M. Sargent, Keystone Heights.
District No. 4—Jack Wilkinson, Maxville.
District No. 5—LeRoy Knowles, Green Cove Springs.

JUSTICES OF THE PEACE

District No. 1—Jim Rushton, Green Cove Springs.
District No. 4—C. C. Norton, Starke.
District No. 5—Al Bullay, Green Cove Springs.

CONSTABLES

District No. 1—James Knowles, Green Cove Springs.
District No. 2—L. E. Green, Orange Park.
District No. 3—A. H. Wilkinson, Maxville.
District No. 4—Fred W. Davis, Sr., Kingsley Lake.
District No. 5—Arthur Long, Green Cove Springs.

COLLIER

COUNTY SEAT—EVERGLADES

County Judge—S. S. Jolley.
Sheriff—L. J. Thorp.
Clerk Circuit Court—Edmond F. Scott.
County Assessor of Taxes—D. W. McLeod.
Tax Collector—C. H. Collier.
Superintendent Public Instruction—Ernest W. Hall.
Supervisor of Registration—G. C. Luther.

COUNTY COMMISSIONERS

District No. 1—J. M. Davidson, Everglades.
District No. 2—D. Graham, Copeland, Everglades.
District No. 3—R. A. Griffis, Marco.
District No. 4—W. L. Clarke, Jr., Naples.
District No. 5—G. W. Whidden, Immokalee.

MEMBERS BOARD OF PUBLIC INSTRUCTION

District No. 1—F. J. Frankenhoff, Everglades.
District No. 2—Mrs. Tommie C. Barfield, Collier City.
District No. 3—Mrs. Geraldine C. Smith, Naples.
District No 4—Clyde L. Clifton, Everglades.
District No. 5—J. M. Pepper, Immokalee.

JUSTICES OF THE PEACE

District No. 3—A. P. Ayers, Naples.

CONSTABLES

None.

APPOINTIVE OFFICES

MEMBER BOARD OF COMMISSIONERS EVERGLADES FIRE CONTROL

(Subject to Senate Confirmation)

W. H. Turner, Everglade; term expires August 21, 1949.

INSPECTORS OF MARKS AND BRANDS

District No. 1—I. L. Bennett, Immokalee; term expires January 3, 1949.

District No. 2—E. C. Howell, Everglades; term expires January 30, 1949.

District No. 4—Chester Walker, Immokalee; term expires January 22, 1949.

COLUMBIA

COUNTY SEAT—LAKE CITY

County Judge—Archie Buie, Jr.
Sheriff—Ralph Witt.
Clerk Circuit Court—Hugh B. Summers.
County Assessor of Taxes—Lonnie M. Pearce.
Tax Collector—Alvin C. Hosford.
Superintendent Public Instruction—Albert H. Rumph.
County Surveyor—B. G. Moore, Lake City.
County Attorney—W. Joe Ferguson.
Supervisor of Registration—Norman H. Miller.

COUNTY COMMISSIONERS

District No. 1—R. B. Thomas, Lake City.
District No. 2—Preston M. Sandlin, Lake City.
District No. 3—Henry Melton, Lake City.
District No. 4—H. J. Witt, Lake City, RFD.
District No. 5—Max M. Law, Lake City.

MEMBERS BOARD OF PUBLIC INSTRUCTION

District No. 1—C. J. Perkins, Lake City.
District No. 2—Otis L. Page, Lake City.
District No. 3—L. C. (Lem) Owens, Lake City.
District No. 4—H. R. Faulkner, Lake City.
District No. 5—W. Brantley Brannon, Lake City.

JUSTICES OF THE PEACE

District No. 6—J. B. Sparkman, Ft. White.
District No. 10—B. F. Weeks, Lake City.

CONSTABLES

District No. 10—Harry K. Roberts, Lake City.

DADE

COUNTY SEAT—MIAMI

Judge—W. F. Blanton.
Sheriff—Jimmy Sullivan.
Clerk Circuit Court—E. B. Leatherman.
Clerk Criminal Court Record—W. Cecil Watson.
Judge Criminal Court of Record—Ben. C. Willard.
Solicitor Criminal Court of Record—Robt. R. Taylor.
County Assessor of Taxes—J. N. Lummus, Jr.
Tax Collector—Ernest Overstreet.
Superintendent Public Instruction—James T. Wilson.
County Surveyor—Chas. G. Hannock.
Supervisor of Registration—Carl Holmer, Jr.
Purchasing Agent and County Auditor—Wm. D. Joyce.

COUNTY COMMISSIONERS

District No. 1—J. H. Yarborough, Miami.
District No. 2—Hugh Peters, Miami.
District No. 3—J. D. MacVicar, Miami.
District No. 4—Preston B. Bird, Homestead.
District No. 5—Louis F. Snediker, Miami Springs.

MEMBERS BOARD OF PUBLIC INSTRUCTION

District No. 1—Harley G. Collins, Miami.
District No. 2—Harley C. Lassister, Miami.
District No. 3—James Henderson, Miami.
District No. 4—Joseph P. Plummer, Miami.
District No. 5—Milton Weiss, Miami Beach.

JUSTICES OF THE PEACE

District No. 1—Edwin Lee Mason, Miami.
District No. 2—Thos. S. Ferguson, Miami.
District No. 3—Otis B. Sutton, Coral Gables.
District No. 4—Vernon W. Turner, Homestead.
District No. 5—Kenneth Oka, Miami Beach.

CONSTABLES

District No. 1—W. M. M. Hudson, Miami.
District No. 2—O. D. Henderson, Jr., Miami.
District No. 3—Luther T. Hardison, Miami.
District No. 4—Pete Morgan, Homestead.
District No. 5—Harry S. Higgins, Miami Beach.

MEMBER FLORIDA INLAND NAVIGATION DISTRICT

Alexander M. Balfe, Miami; term expires January, 1951.

APPOINTIVE OFFICES

CHIEF PROBATION OFFICER OF THE JUVENILE AND DOMESTIC RELATIONS COURT

W. Ira Hazlett, Miami; term expires December 8, 1951.

PROBATION AND PAROLE OFFICER

R. B. Eaverson, Miami; term expires July 6, 1951.

MEMBER BOARD OF COMMISSIONERS EVERGLADES FIRE CONTROL

(Subject to Senate Confirmation)

Cason Ives, Ojus; term expires October 2, 1949.

DADE COUNTY ADJUSTMENT BOARD

S. S. McCahill, Miami; term expires August 15, 1949.
M. B. Garris, Miami; term expires October 1, 1949.
D. Earl Wilson, Miami; term expires August 22, 1949.
R. P. Barfield, Perrine; term expires September 20, 1950.
Ralph D. Cullen, Miami; term expires September 20, 1950.

DADE COUNTY JURY COMMISSIONERS

Theo. W. Moore, Miami; term expired January, 1948.
J. N. McArthur, Miami; term expires January, 1949.

COURT OF CRIMES

(Subject to Senate Confirmation)

Wayne Allen, Miami; term expires July 18, 1951.

JUVENILE COURT AND DOMESTIC RELATIONS

Judge—Walter H. Beckman, Miami; term expires July 2, 1949.

CIVIL COURT OF RECORD

(Subject to Senate Confirmation)

Judge—David J. Hefferman, Miami; term expires January 15, 1950.

Judge—Norman Hendry, Miami; term expires August 4, 1949.

HARBOR MASTER

(Subject to Senate Confirmation)

Jeff Gautier, South Miami; term expires Senate of 1949.

COMMISSIONERS OF PILOTAGE

E. N. Belcher, Miami; term expires November 27, 1951.

J. O. Webster, Miami Beach; term expires November 25, 1951.

W. Bruce McIntosh, Miami; term expires November 5, 1951.

Eldon L. Boyce, Miami; term expires Senate of 1949.

Sam Murray, Miami; term expires November 18, 1951.

COUNTY BUDGET COMMISSION

District No. 1—L. D. Llewellen, Miami; term expires June 9, 1951.
District No. 2—W. G. Earnest, Miami; term expires June 10, 1952.
District No. 3—W. L. Farris, Miami; term expires June 7, 1951.
District No. 4—Luther L. Chantler, Goulds; term expires June 11, 1952.
District No. 5—C. W. Chase, Jr., Miami Beach; term expires June 7, 1951.

DeSOTO

COUNTY SEAT—ARCADIA

County Judge—Gordon Hayes.
Sheriff—Tom Anderson.
Clerk Circuit Court—Leslie E. Avant.
County Assessor of Taxes—Miss Kate Carlton.
Tax Collector—Mrs. Edna M. Robertson.
Superintendent Public Instruction—L. H. Hancock.
County Surveyor—M. E. Albritton.
Prosecuting Attorney—William Dishong.
Supervisor of Registration—Miss Sallie Ivey.

COUNTY COMMISSIONERS

District No. 1—Dana J. Jones, Arcadia.
District No. 2—Harry D. Sloat, Arcadia.
District No. 3—M. A. Hollingsworth, Arcadia.
District No. 4—S. N. Smith, Nocatee.
District No. 5—J. A. Craft, Arcadia.

MEMBERS BOARD OF PUBLIC INSTRUCTION

District No. 1—Ivey L. Dukes, Arcadia.
District No. 2—Travis Petry, Arcadia.
District No. 3—Barney McLain, Nocatee.
District No. 4—A. C. Polk, Jr., Arcadia.
District No. 5—Thomas R. Brown, Arcadia.

JUSTICES OF THE PEACE

None.

CONSTABLES

None.

APPOINTIVE OFFICES

INSPECTORS OF MARKS AND BRANDS

District No. 1—Geo. Duncan, Arcadia; term expires June 20, 1949.
District No. 3—Jake Morgan, Arcadia; term expired July 21, 1946.

DIXIE

COUNTY SEAT—CROSS CITY

County Judge—L. G. Gunter.
Sheriff—D. H. Hatcher.
Clerk Circuit Court—Cauley C. Copeland.
County Assessor of Taxes—J. D. Sanders.
Tax Collector—D. E. Butler.
Superintendent Public Instruction—W. F. Hill.
County Surveyor—Ellis Johnson.
Supervisor of Registration—Mrs. Jessie W. Williams.

COUNTY COMMISSIONERS

District No. 1—Warren Barber, Cross City.
District No. 2—Prince E. Shepperd, Old Town.
District No. 3—Roy B. Hendry, Cross City.
District No. 4—E. C. Chewning, Cross City.
District No. 5—John Philmon, Steinhatchee.

MEMBERS BOARD OF PUBLIC INSTRUCTION

District No. 1—B. A. Higginbotham, Old Town.
District No. 3—B. N. Nesmith, Cross City.
District No. 3—J. B. Harris, Shamrock.
District No. 4—Fred Fletcher, Old Town.
District No. 5—W. H. Mathis, Cross City.

JUSTICES OF THE PEACE

None.

CONSTABLES

District No. 1—Cleve Dees, Old Town.
District No. 2—Hinton Bodge, Old Town.

DUVAL

COUNTY SEAT—JACKSONVILLE

County Judge—McKenney J. Davis.
Sheriff—Rex Sweat.
Clerk Circuit Court—Leonard W. Thomas.
Clerk Criminal Court Record—Kathleen L. Hartley.
Judge Criminal Court of Record—Edwin L. Johns.
Solicitor Criminal Court of Record—Wayne E. Ripley.
County Assessor of Taxes—Leon Forbes.
Tax Collector—Clyde H. Simpson.
Superintendent Public Instruction—W. Daniel Boyd.
Supervisor of Registration—Fleming H. Bowden.

COUNTY COMMISSIONERS

District No. 1—Tom Marshall, Jacksonville.
District No. 2—Ray Greene, Jacksonville.
District No. 3—Joe F. Hammond, Jacksonville.
District No. 4—R. D. (Bob) Gordon, Jacksonville.
District No. 5—William H. Dowling, Jacksonville.

MEMBERS BOARD OF PUBLIC INSTRUCTION

District No. 1—Ted DeWitt, Jacksonville.
District No. 2—Robert C. Lechner, Jacksonville.
District No. 3—W. C. Rivers, Jacksonville.
District No. 4—Francis P. Conroy, Jacksonville.
District No. 5—Cecil B. Lowe, Jacksonville.

JUSTICES OF THE PEACE

District No. 2—F. W. Williams, Dinsmore.
District No. 3—J. A. Beard, Baldwin.
District No. 4—L. B. McCullough, Jacksonville.
District No. 5—Jas. L. Gavagan, Mayport.
District No. 8—Steve J. Targonski, Bayard.
District No. 10—Genevieve Medlock, Jacksonville.
District No. 11—Sarah Bryan, Jacksonville.
District No. 12—T. O. Holmes, South Jacksonville.

CONSTABLES

District No. 2—D. M. Keen, Dinsmore.
District No. 3—J. A. Thomas, Baldwin.
District No. 4—Lonnie A. Sikes, Jacksonville.
District No. 5—F. E. Bronson, Jacksonville Beach
District No. 8—R. G. Hartley, Jacksonville.
District No. 9—L. B. Wilson, Jacksonville.
District No. 10—J. R. Carmichael, Jacksonville.
District No. 11—A. M. Stephens, Jacksonville.

DUVAL COUNTY CIVIL SERVICE COMMISSION

District No. 1—Harry W. Stewart, Jacksonville; term expires January 1, 1951.

District No. 2—Walter N. Pace, Jacksonville; term expires January 1, 1951.

District No. 3—James E. Ross, Jacksonville; term expires January 1, 1951.

District No. 4—Paul R. Akin, Jacksonville; resigned. Geo. S. Coulter; term expires January 1, 1951.

District No. 5—Harry A. Pierce, Jacksonville; term expires January 1, 1951.

MEMBER FLORIDA INLAND NAVIGATION DISTRICT

James Coppedge, Jacksonville; term expires January, 1951.

BUDGET COMMISSION—ELECTIVE

District 1—Harold Whitehead, Jacksonville; term expires January, 1949.

District 2—W. T. (Bill) Dow, Jacksonville; term expires January, 1951.

District 3—Fred E. Biggs, Jacksonville; term expires January, 1949.

District 4—Wm. T. Gordon, Jacksonville; term expires January, 1951.

District 5—Leland Jordan, Jacksonville; term expires January, 1949. Resigned. William H. Dowling, Jacksonville; term expires January, 1949.

APPOINTIVE OFFICES

PROBATION AND PAROLE OFFICER

Criminal Court of Record—P. Bedford Wright; term expires June 15, 1951.

PROBATION OFFICER

Mrs. Nell R. Jones, Jacksonville; term expires July 20, 1949.

CIVIL COURT OF RECORD

(Subject to Senate Confirmation)

Judge—Burton Barrs, Jacksonville; term expires May 5, 1949.

MEMBERS COUNTY WELFARE BOARD

(Nine Members)

J. Webster Merritt, Jacksonville; term expires July 10, 1949.

E. C. Mitchell, Jacksonville; term expires July 10, 1949.

Inez Carson, Jacksonville; term expires July 10, 1951.

Mrs. J. K. Atwood, Jacksonville; term expires July 10, 1949.

Geo. Fish, Jacksonville; term expires July 10, 1951.

Mrs. Walter S. Jones, Jacksonville; term expires July 10, 1949.

Kenneth A. Morris, Jacksonville; term expires July 10, 1951.

Mrs. Angus B. Rosborough, Jacksonville; term expires July 10, 1951.

Raymond B. Harris, Jacksonville; term expires July 3, 1951.

JUVENILE JUDGE

W. S. Criswell, Jacksonville; term expires August 18, 1951.

DUVAL COUNTY ADJUSTMENT BOARD

Beale Travis, Jacksonville, commissioned October 31, 1944 until October 31, 1947.

Geo. D. Auchter, Jacksonville, commissioned October 31, 1944 until October 31, 1947.

Frank E. Jennings, Jacksonville, commissioned November 1, 1944 until November 1, 1947.

Elmer L. Hagin, Jacksonville, commissioned November 1, 1944 until November 1. 1947.

Charles R. Thebaut, Jacksonville. commissioned November 4, 1944 until November 1, 1947.

COUNTY JURY COMMISSIONERS

B. B. McCormick, Jacksonville; term expires January 25, 1944. Resigned January 3, 1946 and T. K. Akra, Jacksonville, commissioned March 12, 1946 until first Monday in January, 1948.

John S. Bond, Jacksonville; term expires January, 1951.

T. K. Akra, Jacksonville; term expires January, 1948.

INSPECTORS OF NAVAL STORES
(6 Inspectors)

S. W. Register, Jacksonville; term expires at pleasure of Governor.
E. S. Cravens, Jacksonville; term expires at pleasure of Governor.
C. F. Register, Jacksonville; term expires of pleasure of Governor.
J. S. Register, Jacksonville; term expires at pleasure of Governor.

HARBOR MASTER
(Subject to Senate Confirmation)

James W. Pettyjohn, Jacksonville, term expires April 5, 1949.

COMMISSIONERS OF PILOTAGE
(Subject to Senate Confirmation)

George M. Milam, Jacksonville; term expires February 19, 1951.
H. C. Avery, Jacksonville; term expires February 19, 1951.
Clarence Ashby, Jacksonville; term expires February 19, 1951.
James C. Merrill, Jacksonville; term expires February 18, 1951.
Franklin G. Russell, Jacksonville; term expires February 19, 1951.

ESCAMBIA

COUNTY SEAT—PENSACOLA

County Judge—Harvey E. Page.
Sheriff—R. L. Kendrick.
Clerk Circuit Court—Langley Bell.
Judge Court of Record—Ernest E. Mason.
Solicitor Court of Record—Forsyth Caro.
Clerk Court Record—George Trawick.
County Assessor of Taxes—Wiley J. McDavid.
Tax Collector—Ben L. Davis.
Superintendent Public Instruction—Dan J. Anderson.
Supervisor of Registration—M. B. Jones.

COUNTY COMMISSIONERS

District No. 1—Frank L. Parise, Pensacola.
District No. 2—James M. Cooper, Pensacola.
District No. 3—Clint Reilly, Pensacola.
District No. 4—Earl Westmark, Pensacola.
District No. 5—T. C. McCoy, Bluff Springs.

MEMBERS BOARD OF PUBLIC INSTRUCTION

District No. 1—M. B. Holmes, Pensacola.
District No. 2—Oliver J. Semmes, Pensacola.
District No. 3—Louis C. Sample, Pensacola.
District No. 4—Robt. E. Egelhof, Pensacola.
District No. 5—Clyde A. Harrison, Pensacola.

JUSTICES OF THE PEACE

District No. 1—Harvey M. Bizzell, Pensacola.
District No. 2—L. B. Morgan, Pensacola.
District No. 3—J. A. Jacobi, Pensacola.
District No. 4—Alton F. Vaughn, Rt. 1, Atmore, Ala.

CONSTABLES

District No. 1—A Hilliard Bailey, Pensacola.
District No. 2—Emmett E. Shelby, Pensacola.
District No. 3—Gilbert Ward, Molino.
District No. 4—W. C. Rigby, Century.

COUNTY BUDGET COMMISSION

District No. 1—R. E. Lee, Pensacola, term expires January 2, 1946.

District No. 2—Francis O'Connor, Pensacola, term expires December 30, 1946.

District No. 3—J. A. Wright, Pensacola, term expires December 29, 1947.

District No. 4—Fred L. Jennings, Pensacola, term expires January 22, 1949.

District No. 5—R. L. Jones, Pensacola, term expires January 4, 1949.

ESCAMBIA RIVER BRIDGE AUTHORITY

J. L. Matthews, Molino; term expires July 1, 1949.
J. E. Estes, Milton; term expires July 1, 1951.
A. D. Pace, Pensacola; term expires July 1, 1951.
T. D. Salters, Milton; term expires July 1, 1950.
Terry Richardson, Pensacola; term expires July 1, 1948.

JURY COMMISSIONERS

W. A. Brown, Walnut Hill, term expires 1st Tuesday after 1st Monday in January, 1948.

M. B. Gibson, Pensacola, term expires 1st Tuesday after 1st Monday in January, 1949.

HARBOR MASTER

W. E. Brown, Pensacola, term expires October 20, 1949.

COMMISSIONERS OF PILOTAGE

(Subject to Senate Confirmation)

Morris Levy, Pensacola, term expires June 6, 1949.
V. A. Bruno, Pensacola, term expires June 6, 1949.
M. A. Touart, Jr., Pensacola, term expires June 6, 1949.
Thomas A. Johnson, Pensacola, term expires June 6, 1949
Wm. V. Fauria, Pensacola, term expires June 6, 1949.

PROBATION OFFICER

Virgil A. Lee, Jr., Pensacola, term expires Oct. 19, 1951.

INSPECTORS OF NAVAL STORES

H. C. Stringfield, Pensacola, commissioned April 6, 1941, P. G.
J. T. Stringfield, Pensacola, commissioned February 21, 1941, P. G.

COUNTY HOSPITAL BOARD

M. A. Lischkoff, Pensacola, term expires October 2, 1950.
A. L. Whigham, Pensacola, term expires October 3, 1952.
Mary Ann Harrell, Pensacola, term expires Oct. 4, 1952.
Hunter Brown, Pensacola, term expires Oct. 6, 1951.
Ralph McLane, Pensacola, term expires Dec. 1, 1951.

FLAGLER

COUNTY SEAT—BUNNELL

County Judge—E. W. Johnston.
Sheriff—Henry Wells.
Clerk Circuit Court—Ralph E. Harbert.
County Assessor of Taxes—D. D. Moody.
Tax Collector—J. F. Mercer.
Superintendent Public Instruction—John A. Clegg.
Supervisor of Registration—Mrs. Gladys Deen.

COUNTY COMMISSIONERS

District No. 1—L. E. Wadsworth, Bunnell.
District No. 2—George E. Wickline, Flagler Beach.
District No. 3—Walter Cody, Bunnell.
District No. 4—R. T. Hamilton, Bunnell.
District No. 5—E. A. Hunter, Espanola.

MEMBERS BOARD OF PUBLIC INSTRUCTION

District No. 1—T. K. McKnight, Bunnell.
District No. 2—H. P. Bowden, Bunnell.
District No. 3—W. L. Dunson, Bunnell.
District No. 4—Harold D. Emery.
District No. 5—Malcolm Johnson, Bunnell.

JUSTICES OF THE PEACE

District No. 1—A. A. Walker, Bunnell.

CONSTABLES

District No. 1—J. L. Pellicer, Bunnell.

APPOINTIVE OFFICE

MEMBER FLORIDA INLAND NAVIGATION DISTRICT

O. F. Alford, Bunnell; term expires January 1, 1951.

FRANKLIN

COUNTY SEAT—APALACHICOLA

County Judge—Raymond M. Witherspoon.
Sheriff—Stanford Bragdon.
Clerk Circuit Court—W. P. Dodd.
County Assessor of Taxes—Fred A. Hoffman.
Tax Collector—Oscar C. Melvin.
Superintendent Public Instruction—John T. Howard.
Supervisor of Registration—Miss Clyde Brown.

COUNTY COMMISSIONERS

District No. 1—G. W. Segree, East Point.
District No. 2—V. G. Sangaree, Apalachicola.
District No. 3—J. G. Bruce, Apalachicola.
District No. 4—W. F. Randolph, Apalachicola.
District No. 5—H. L. Cook, Carrabelle.

MEMBERS BOARD OF PUBLIC INSTRUCTION

District No. 1—A. V. Benson, Apalachicola.
District No. 2—W. M. Robison, Carrabelle.
District No. 3—A. L. Tucker, Jr., East Point.
District No. 4—D. I. Marshall, Sr., Apalachicola.
District No. 5—N. A. Fortunas, Apalachicola.

JUSTICES OF THE PEACE

None.

CONSTABLES

District No. 1—Robert H. Ray, Apalachicola.
District No. 2—Wesley Ross, Carrabelle.
District No. 3—E. W. Morris, East Point.

APPOINTIVE OFFICES

INSPECTORS OF MARKS AND BRANDS

J. C. Sharit, Apalachicola; term expired September 22, 1933.
R. P. Bradford, Carrabelle; term expired September 22, 1933.

HARBOR MASTER

(Subject to Senate Confirmation)

Leon C. Hance, Carrabelle; term expired next Senate of 1945.

COMMISSIONERS OF PILOTAGE

H. L. Mattair, Carrabelle; term expired Senate, 1937. Appointed and confirmed by the Senate, but failed to qualify.

C. H. Schoelles, Apalachicola; term expired Senate, 1937. Appointed and confirmed by the Senate, but failed to qualify.

W. H. Marks, Apalachicola; term expired Senate, 1937. Appointed and confirmed by the Senate, but failed to qualify.

C. T. Lanier, Apalachicola; term expired Senate, 1937. Appointed and confirmed by the Senate, but failed to qualify.

Alva Bragdon, Carrabelle; term expired February 10, 1939.

COUNTY HOSPITAL BOARD

B. I. Solomon, Apalachicola, term expired January 27, 1949.
C. L. Brantley, Apalachicola, term expired January 31, 1949.
Hal Hoffman, Apalachicola, term expires January 27, 1951.
G. A. Dodd, Apalachicola, term expires January 27, 1952.
L. C. Hance, Carrabelle, term expires January 4, 1950.

GADSDEN

COUNTY SEAT—QUINCY

County Judge—Frank B. Thrower.
Sheriff—Otho Edwards.
Clerk Circuit Court—F. F. Morgan.
County Assessor of Taxes—R. L. Green.
Tax Collector—Clinton Bassett.
Superintendent Public Instruction—G. H. Mears.
Prosecuting Attorney—William D. Doss.
Supervisor of Registration—J. Love Hutchinson.

COUNTY COMMISSIONERS

District No. 1—W. P. Woodberry, Havana.
District No. 2—E. Perry Woodward, Quincy.
District No. 3—Homer B. Hirt, Chattahoochee.
District No. 4—Hope Hines, Greensboro.
District No. 5—E. E. Bass, Quincy.

MEMBERS BOARD OF PUBLIC INSTRUCTION

District No. 1—T. N. Darsey, Concord.
District No. 2—John C. Hinson, Quincy.
District No. 3—Edward H. Fletcher, Chattahoochee.
District No. 4—E. W. Scarborough, Chattahoochee.
District No. 5—Mark W. Monroe, Quincy.

JUSTICES OF THE PEACE

District No. 1—W. A. McDermid, Quincy.
District No. 9—A. K. Gholson, Chattahoochee.

CONSTABLES

District No. 1—Geo. W. Johnson, Quincy.
District No. 9—Edward D. Shepard, Chattahoochee.

GILCHRIST

COUNTY SEAT—TRENTON

County Judge—M. G. Atkins.
Sheriff—D. H. Browning.
Clerk Circuit Court—Horace Thomas.
County Assessor of Taxes—A. M. Quincey.
Tax Collector—Ben M. Williams.
Superintendent Public Instruction—E. P. Turner.
Supervisor of Registration—Miss Nellie Langston.

COUNTY COMMISSIONERS

District No. 1—Tommie Read, Trenton.
District No. 2—B. G. Curry, Trenton.
District No. 3—W. O. Cannon, Belle.
District No. 4—Horace Groover, Bell.
District No. 5—Joel Langford, High Springs.

MEMBERS BOARD OF PUBLIC INSTRUCTION

District No. 1—R. R. Beauchamp, Trenton.
District No. 2—Lonnie Downing, Trenton.
District No. 3—Ralph A. Taylor, Bell.
District No. 4—Theatis C. Thomas, Branford.
District No. 5—W. M. (Bill) Beach, Newberry.

JUSTICES OF THE PEACE

None.

CONSTABLES

District No. 1—N. L. Curry, Wilcox.

GLADES

COUNTY SEAT—MOORE HAVEN

County Judge—J. M. Couse.
Sheriff—C. S. Pressley.
Clerk Circuit Court—Mrs. D. S. Weeks.
County Assessor of Taxes—I. E. Scott.
Tax Collector—Cecil Y. Brooks.
Superintendent Public Instruction—Velton Walters.
Supervisor of Registration—Mrs. Sallie Hadden.

COUNTY COMMISSIONERS

District No. 1—J. S. Aly, Moore Haven.
District No. 2—Thomas W. Coker, LaBelle.
District No. 3—J. W. Adkins, Moore Haven.
District No. 4—Cleo Taylor, Moore Haven.
District No. 5—L. N. Journigan, Moore Haven.

MEMBERS BOARD OF PUBLIC INSTRUCTION

District No. 1—Velton Walters, Moore Haven. Resigned.
District No. 2—T. H. Snell, Palmdale.
District No. 3—Mrs. Luvenia Gorman, Lakeport.
District No. 4—Alice C. Bailey, LaBelle.
District No. 5—Lorena Skipper, Moore Haven.

JUSTICES OF THE PEACE

None.

APPOINTIVE OFFICES

CONSTABLES

District No. 1—R. L. Golden, Moore Haven.

APPOINTIVE OFFICES

MEMBER BOARD OF COMMISSIONERS EVERGLADES FIRE CONTROL

(Subject to Senate Confirmation)

W. B. Norton, Moore Haven, commissioned April 24, 1944, until next Senate.

INSPECTORS OF MARKS AND BRANDS

District No. 1—Lewis Compton, Moore Haven; term expires April 30, 1950.

District No. 3—Mrs. Sweet Peeples, Citrus Center; term expires May 28, 1949.

District No. 4—Ben Cross, LaBelle; term expires April 17, 1949.

GULF

COUNTY SEAT—WEWAHITCHKA

County Judge—J. E. Pridgeon.
Sheriff—Byrd E. Parker.
Clerk Circuit Court—Geo. Y. Core.
County Assessor of Taxes—Samuel A. Patrick.
Tax Collector—Edd C. Pridgeon.
Superintendent Public Instruction—Thomas A. Owens.
Supervisor of Registration—C. G. Rish (Mrs.)

COUNTY COMMISSIONERS

District No. 1—Tobe Gay, Wewahitchka.
District No. 2—Jim S. Daniel, Wewahitchka, RFD.

District No. 3—Peter Strange, Wewahitchka.
District No. 4—Basil E. Kenney, Jr., Port St. Joe.
District No. 5—J. F. Miller, Port St. Joe.

MEMBERS BOARD OF PUBLIC INSTRUCTION

District No. 1—Thomas E. Meriwether, Wewahitchka.
District No. 2—C. L. Costin, Port St. Joe.
District No. 3—L. P. Sutton, Port St. Joe.
District No. 4—James H. Greer, Port St. Joe.
District No. 5—J. A. Whitfield, Wewahitchka.

JUSTICES OF THE PEACE

None.

CONSTABLES

None.

APPOINTIVE OFFICERS

HARBOR MASTER

(Subject to Senate Confirmation)

Robert Tapper, Port St. Joe, term expires July 1, 1949.

COMMISSIONERS OF PILOTAGE

(Subject to Senate Confirmation)

H. C. Davis, Port St. Joe, term expires December 6, 1951.
Harry Saunders, Port St. Joe, term expires Dec. 6, 1951.
C. G. Costin, Port St. Joe, term expires Dec. 6, 1951.
N. Comforter, Port St. Joe, term expires Dec. 6, 1951.
Robert Billows, Port St. Joe, term expires Dec. 6, 1951.

HAMILTON

COUNTY SEAT—JASPER

County Judge—Ernest Rutledge.
Sheriff—Brock Allen.
Clerk Circuit Court—Miss Thelma Lewis.
County Assessor of Taxes—J. W. Register.
Tax Collector—Jesse J. Milton.
Superintendent Public Instruction—W. W. Bradshaw.
Supervisor of Registration—Gordon Wetherington.

COUNTY COMMISSIONERS

District No. 1—J. V. McCall, Jasper.
District No. 2—James Wynn, Jasper.
District No. 3—Maurice Bennett, Jasper.
District No. 4—C. C. Bullard, Jasper.
District No. 5—Jerry Smith, Jasper.

MEMBERS BOARD OF PUBLIC INSTRUCTION

District No. 1—George W. Young, Jasper.
District No. 2—J. A. Mitchell, Jasper.

District No. 3—Mrs. Lillian S. Saunders, White Springs.
District No. 4—Hubert Burnett, Jasper.
District No. 5—Ed Wells, Jasper.

JUSTICES OF THE PEACE

None.

CONSTABLES

None.

HARDEE

COUNTY SEAT—WAUCHULA

County Judge—Clyde Maddox.
Sheriff—E. O. Roberts.
Clerk Circuit Court—Ben Coker.
County Assessor of Taxes—Mabry Carlton.
Tax Collector—Curtis Ezell.
Superintendent Public Instruction—H. D. Dominick.
Supervisor of Registration—Lorne Yetter.

COUNTY COMMISSIONERS

District No. 1—B. J. Johnson, Bowling Green.
District No. 2—Lee Hanchey, Wauchula.
District No. 3—Clayton Terrell, Ona.
District No. 4—W. T. Whitcomb, Zolfo Springs.
District No. 5—I. V. Moore, Wauchula.

MEMBERS BOARD OF PUBLIC INSTRUCTION

District No. 1—Irven Locklear, Wauchula.
District No. 2—Ralph Smith, Wauchula.
District No. 3—Albert T. Pace, Wauchula.
District No. 4—J. J. Simmons, Wauchula.
District No. 5—W. C. Howze, Wauchula.

JUSTICES OF THE PEACE

None.

CONSTABLES

None.

APPOINTIVE OFFICES

INSPECTORS OF MARKS AND BRANDS

State at Large—T. N. Carlton, Wauchula; term expired December 20, 1946.

District No. 1—Sidney Waters, Bowling Green; term expired November 2, 1941, and Eston Hill, Bowling Green, commissioned November 18, 1941, until November 2, 1945.

District No. 4—W. L. Lewelling, Zolfo Springs, commissioned April 10, 1941, for four years.

District No. 5—Barney Prescott, Zolfo Springs, term expired January 7, 1947.

HENDRY

COUNTY SEAT—LABELLE

County Judge—R. M. Harris.
Sheriff—Bill Maddox.
Clerk Circuit Court—T. Coburn Moore.
County Assessor of Taxes—Dennis Small.
Tax Collector—A. O. Ward.
Superintendent Public Instruction—Agnes Y. Thomas.
County Attorney—Harry P. Johnston.
Supervisor of Registration—John L. Hall.
County Surveyor—Earl S. Royer.

COUNTY COMMISSIONERS

District No. 1—Charles E. Miner, Clewiston.
District No. 2—J. Olien Davidson, LaBelle.
District No. 3—R. B. Waldron, LaBelle.
District No. 4—Alto Hiers, LaBelle.
District No. 5—Broward N. Parsons, Felda.

MEMBERS BOARD OF PUBLIC INSTRUCTION

District No. 1—Leon A. Willis, Felda.
District No. 2—Ivan P. Hall, LaBelle.
District No. 3—E. M. Cornette, Clewiston.
District No. 4—O. W. Risher, LaBelle.
District No. 5—R. M. Hare, Clewiston.

JUSTICES OF THE PEACE

District No. 1—James K. Weaver, Clewiston.

CONSTABLES

District No. 1—Jimmy Davis, Clewiston.

APPOINTIVE OFFICES

MEMBER BOARD OF COMMISSIONERS EVERGLADES FIRE CONTROL

(Subject to Senate Confirmation)

C. E. Miner, Clewiston, commissioned August 18, 1939, until next Senate; term expired and E. M. Cornette, Clewiston, commissioned September 20, 1943, until next Senate.

E. M. Cornette, Clewiston, commissioned September 24, 1945 until Senate of 1947.

INSPECTOR OF MARKS AND BRANDS

District No. 1—R. C. Nowling, Clewiston; term expired February 7, 1945. Res. September 12, 1943.

District No. 2—Mrs. Pearl Curry, LaBelle; term expired October 27, 1944.

District No.2—C. O. Willis, Felda; term expired October 29, 1944.

District No. 4—Mrs. A. C. Mills, Clewiston, term expired February 7, 1945.

COUNTY HOSPITAL AUTHORITY

E. E. Kelly, Clewiston, term expires July 7, 1951.
Blitz Wegman, LaBelle, term expires July 14, 1951.
Earl Murray, LaBelle, term expires July 23, 1950.
Dave G. Alston, Clewiston, term expires July 23, 1950.
Fred C. Sikes, Clewiston, term expires July 8, 1952.
W. W. Perry, Clewiston, term expires July 8, 1949.

HERNANDO

COUNTY SEAT—BROOKSVILLE

County Judge—Monroe W. Tremain, Brooksville.
Sheriff—Sim L. Lowman.
Clerk Circuit Court—Leamon Q. Varn.
County Assessor of Taxes—Sidney F. Dick.
Tax Collector—J. T. Daniel.
Superintendent Public Instruction—Leslie L. Fisher.
Supervisor of Registration—Mrs. Marie E. M. Durden.

COUNTY COMMISSIONERS

District No. 1—J. P. Mills, Trilby.
District No. 2—R. H. Keeling, Brooksville.
District No. 3—John L. Ayers, Brooksville.
District No. 4—Ed C. Bloom, Brooksville.
District No. 5—R. M. Harville, Brooksville.

MEMBERS BOARD OF PUBLIC INSTRUCTION

District No. 1—C. D. Lanier, Brooksville.
District No. 2—B. A. Crum, Brooksville.
District No. 3—Julius Batten, Brooksville.
District No. 4—Horace E. Gant, Brooksville.
District No. 5—J. K. Fundenburk, Brooksville.

JUSTICES OF THE PEACE

District No. 1—Fletcher Weston, Brooksville.
District No. 4—James Brooks, Brooksville.

CONSTABLES

District No. 1—R. M. Price, Lacochee.
District No. 4—J. C. Plummer, Brooksville.

APPOINTIVE OFFICES

INSPECTORS OF MARKS AND BRANDS

District No. 1—G. H. Mills, Lacoochee; term expired June 12, 1940.

District No. 4—E. W. Snow, Brooksville, commissioned June 28, 1941, for four years.

HIGHLANDS

COUNTY SEAT—SEBRING

County Judge—Howard G. Livingston.
Sheriff—Broward Coker.
Clerk Circuit Court—H. T. Piety.
County Assessor of Taxes—P. G. Gearing.
Tax Collector—J. Colin Dishong.
Superintendent Public Instruction—Fred Wild.
County Attorney—M. R. McDonald.
Supervisor of Registration—R. X. Droit.

COUNTY COMMISSIONERS

District No. 1—M. H. Grice, Avon Park.
District No. 2—Arthur J. Tubbs, Sebring.
District No. 3—R. L. Stokes, Lorida.
District No. 4—A. C. McAuley, Lake Placid.
District No. 5—John W. Schumacher, Sebring.

MEMBERS BOARD OF PUBLIC INSTRUCTION

District No. 1—J. Paul Garber, Avon Park.
District No. 2—L. C. Green, Sebring.
District No. 3—Mrs. K. M. Waggaman, Lorida.
District No. 4—S. F. Longbottom, Avon Park.
District No. 5—Elton Weaver, Sebring.

JUSTICES OF THE PEACE

District No. 1—Alton Elder, Avon Park.
District No. 2—W. L. Long, Sebring.

CONSTABLES

District No. 1—Robert Sylvester Massey, Avon Park.
District No. 2—Lewis I. Butler, Sebring.
District No. 3—N. B. Cline, Lake Placid.

APPOINTIVE OFFICES

MEMBER BOARD OF COMMISSIONERS EVERGLADES FIRE CONTROL

(Subject to Senate Confirmation)

N. B. Jackson, Venus; term expires August 7, 1949.

PROBATION OFFICER

Sarah J. Dimberline, Sebring; term expires June 29, 1952.

HILLSBOROUGH

COUNTY SEAT—TAMPA

County Judge—Wm. C. Brooker.
Sheriff—Hugh Culbreath.
Clerk Circuit Court—Chas. H. Pent.
Clerk Criminal Court Record—L. D. Simmons.
Judge Criminal Court of Record—L. A. Grayson.
Solicitor Criminal Court of Record—V. R. Fisher.
County Assessor of Taxes—Wm. S. Sparkman.
Tax Collector—Anthony Schleman.
Superintendent Public Instruction—Crockett Farnell.
County Surveyor—Harold M. Sullivan.
Supervisor of Registration—John C. Dekle.

MEMBERS COUNTY BOARD OF ADJUSTMENT

Noraman F. Six, Tampa; term expires November 7, 1950.
W. M. Miles, Tampa; term expires October 23, 1950.
E. O. Henry, Palermo, Tampa; term expires October 17, 1950.
M. M. Mabry, Tampa; term expires April 3, 1950.
J. M. Bregar, Tampa; term expires October 13, 1950.

COUNTY COMMISSIONERS

District No. 1—Nick Nuccio, Tampa.
District No. 2—Fred W. Ball, Tampa.
District No. 3—G. Frank Bullard, Tampa.
District No. 4—Earl W. Simmons, Plant City.
District No. 5—Elbert Moore, Balm.

MEMBERS BOARD OF PUBLIC INSTRUCTION

District No. 1—Al Chiaramonte, Tampa.
District No. 2—Marvin D. Green, Tampa.
District No. 3—C. Leon King, Tampa.
District No. 4—Fred D. Alley, Plant City.
District No. 5—Ellsworth G. Simmons, Limona.

JUSTICES OF THE PEACE

District No. 1—Joseph G. Spicola, Tampa.
District No. 2—Ward Holloway, Plant City.

CONSTABLES

District No. 1—T. L. Hackney, Jr., Tampa.
District No. 2—James L. Brannen, Plant City.

BUDGET COMMISSION

District No. 1—Joseph A. Falsone, Tampa; term expires January, 1953.

District No. 2—George A. Carey, Tampa; term expires January, 1951.

District No. 3—Henry Claywell, Tampa; term expires January, 1953.

District No. 4—Carl D. Brorein, Tampa; term expires January, 1951.

District No. 5—Paul B. Dickman, Ruskin; term expires January, 1953.

APPOINTIVE OFFICES

JURY COMMISSIONERS

D. B. McKay, Tampa; term expired January, 1948.

J. H. Lockhart, Tampa; term expired January, 1949.

HILLSBOROUGH COUNTY PORT AUTHORITY

Bruce Robbins, Tampa; term expired November 15, 1948.

Morris White, Tampa; term expires November 15, 1950.

Byron Bushnell, Tampa; term expires Senate of 1949.

Richard E. Knight, Tampa; term expires November 16, 1949.

F. M. Hendry, Tampa; term expires November 25, 1949.

MEMBERS VIRGINIA PARK ZONING COMMISSION

Wm. C. Pearce, Tampa; term expires June 30, 1950.

Chas. E. Miller, Jr., Tampa; term expired July 16, 1948.

Morton O. Nace, Tampa; term expires July 22, 1949.

JUVENILE COURT

Judge—Paul R. Kickliter, Tampa; term expires July 29, 1951.

PROBATION OFFICER

Edna Hennessee, Tampa; term expires July 13, 1951.

INSPECTOR NAVAL STORES

J. G. Sharpe, Tampa; term expires at pleasure of the Governor.

MEMBERS BOARD OF TRUSTEES SUBURBAN TAMPA SANITARY DISTRICT

J. L. Young, Jr., Tampa; commissioned January 27, 1947 until January 1, 1950.

J. L. Stevens, Tampa; commissioned November 23, 1945, until January 1, 1951.

V. H. Northcutt, Tampa; commissioned December 3, 1945 until January 1, 1952.

MEMBERS SUBURB BEAUTIFUL SANITARY DISTRICT

Joseph W. Dalton, Tampa; term expired November 23, 1941.

C. T. Dawkins, Tampa; term expired November 23, 1947.

Counts Johnston, Tampa; term expired November 24, 1947.

MEMBERS NORTH INTERBAY FIRE CONTROL BOARD

R. H. Lain, Tampa; commissioned August 11, 1946 until August 11, 1952.

H. L. Crowder, Tampa; commissioned August 8, 1945 until August 8, 1951.

Rufus T. D. Cooper, Tampa; commissioned September 9, 1946 until August 10, 1950.

Arthur T. Averill, Tampa; commissioned August 10, 1945 until August 11, 1948.

Frank S. Cochran, Tampa; commissioned September 16, 1947 until August 8, 1951.

MEMBERS SOUTH INTERBAY FIRE CONTROL BOARD

C. H. Ferguson, Tampa; commissioned August 6, 1947 until August 10, 1950.

Otto Pelham, Tampa; commissioned September 3, 1947 until August 10, 1952.

Nelson Pondexter, Tampa; commissioned August 13, 1947 until August 13, 1951.

Wilbur Jenkins, Tampa; commissioned August 13, 1947 until August 13, 1952.

Carl Roch, Tampa; commissioned September 9, 1948 until September 13, 1951.

GOLF VIEW PARKLAND SPECIAL SANITARY DISTRICT

J. D. Barritt, Tampa; term expired April 1, 1947.

J. C. Council, Tampa; term expired March 30, 1948.

Geo. L. Cook, Tampa; term expires March 30, 1950.

BOARD OF COMMISSIONERS MARYLAND MANOR SPECIAL SANITARY DISTRICT

Chas. I. Campbell, Tampa; one year from April 14, 1947.

C. E. Cox, Tampa; two years from April 16, 1947.

Paul E. Fort, Tampa; three years from April 18, 1947.

HARBOR MASTER

(Subject to Senate Confirmation)

Duties assumed by Hillsborough County Port Authority.

COMMISSIONERS OF PILOTAGE

(Subject to Senate Confirmation)

Karl E. Whitaker, Tampa; term expires June 16, 1951.

Lee F. Pallardy, Tampa; term expires June 16, 1951.

Fred J. Woods, Tampa; term expires June 16, 1951.

H. L. Crowder, Tampa; term expires June 16, 1951.

J. A. Smith, Tampa; term expires June 16, 1951.

HILLSBOROUGH COUNTY PORT AUTHORITY

Bruce Robbins, Tampa; term expires Senate 1949.
Byron Bushnell, Tampa; term expires Senate 1949.
Carlton C. Cone, Tampa; term expires Senate 1949.
Richard E. Knight, Tampa; term expires November 16, 1949.
F. M. Hendry, Tampa; term expires November 25, 1949.

HILLSBOROUGH COUNTY AVIATION AUTHORITY

E. H. Chapman, Plant City, commissioned July 28, 1945 until July 1, 1949.

Leslie H. Blank, Tampa, commissioned September 4, 1945 until July 1, 1949.

W. B. Hagerty, Tampa, commissioned September 4, 1945 until July 1, 1949. Resigned March 29, 1946.

Karl B. Cuesta, Tampa; commissioned April 17, 1946 until July 1, 1949.

ELECTION BOARD OF HILLSBOROUGH COUNTY

1—Charles Cuervo, Tampa; term expires General election 1951.
2—Joseph D. Adams, Tampa; term expires General election 1953.
3—L. B. Poston, Tampa; term expires General election 1951.
4—Lester B. Blain, Plant City; term expires General election 1953.
5—W. E. Carothers, Lamona; term expires General election 1951.

DIRECTORS LAW LIBRARY BOARD

Norman C. Brown, Tampa; term expires July 1, 1953.
Chas. F. Blake, Tampa; term expires July 1, 1949.
Arthur L. Anderson, Tampa; term expires July 1, 1950.
Calvin Johnson, Tampa; term expires July 1, 1951.
Joseph Miyares, Tampa; term expires July 1, 1952.

MEMBER BOARD OF COMMISSIONERS SULPHUR SPRINGS FIRE CONTROL DISTRICT

James D. Mintzner, Tampa; term expires September 9, 1949.

Joseph L. Beverly, Sulphur Springs; term expires September 12, 1949.

W. D. Harriz, Tampa; term expires September 9, 1949.
Percy Crittenden, Tampa; term expires September 9, 1950.
H. E. Adams, Tampa; term expires September 9, 1950.

HOLMES

COUNTY SEAT—BONIFAY

County Judge—Klein McDonald.
Sheriff—J. R. Chance.
Clerk Circuit Court—J. B. Helms.
County Assessor of Taxes—W. L. Slay.

Tax Collector—Gordon Clemons.
Superintendent Public Instruction—Alex Shepherd.
Supervisor of Registration—Julius Phillips.

COUNTY COMMISSIONERS

District No. 1—J. H. Padgett, Bonifay.
District No. 2—W. L. Hudson, Westville.
District No. 3—I. O. Hyman, Graceville.
District No. 4—Cecil Miller, Bonifay.
District No. 5—J. P. Bush, Bonifay.

MEMBERS BOARD OF PUBLIC INSTRUCTION

District No. 1—Levy Tindall, Bonifay.
District No. 2—Fred H. Stripling, Westville.
District No. 3—G. W. Curry, Caryville.
District No. 4—Jesse J. Pitts, Bonifay.
District No. 5—Jepp T. Pate, Noma.

JUSTICES OF THE PEACE

District No. 1—W. R. Norris, Ponce de Leon.
District No. 5—J. H. Bullock, Bonifay.

CONSTABLES

District No. 2—Woodrow W. Cooey, Westville.
District No. 5—Curtis C. Roberts, Bonifay.

INDIAN RIVER

COUNTY SEAT—VERO BEACH

County Judge—Otis M. Cobb.
Sheriff—L. B. O'Steen.
Clerk Circuit Court—Douglas Baker.
County Assessor of Taxes—Homer C. Fletcher.
Tax Collector—Troy E. Moody.
Superintendent Public Instruction—J. A. Thompson.
Prosecuting Attorney—Sherman N. Smith, Jr.
Supervisor of Registration—Mrs. Louis Harris, Jr.

COUNTY COMMISSIONERS

District No. 1—H. C. Watts, Fellsmere.
District No. 2—J. L. Helpling, Wabasso.
District No. 3—Aubrey L. Waddell, Vero Beach.
District No. 4—W. C. Graves, Jr., Vero Beach.
District No. 5—Tom N. Stewart, Vero Beach.

MEMBERS BOARD OF PUBLIC INSTRUCTION

District No. 1—Clayton T. Browne, Fellsmere.
District No. 2—Martha P. Taylor, Vero Beach.

District No. 3—C. G. Wilhoit, Vero Beach.
District No. 4—Sarah F. Diamond, Vero Beach.
District No. 5—L. D. Smith, Wabasso.

MEMBER FLORIDA INLAND NAVIGATION DISTRICT

Axel T. Peterson, Vero Beach; term expired January, 1949.

JUSTICES OF THE PEACE

District No. 1—Hamilton H. Floyd, Vero Beach.

CONSTABLES

District No. 2—W. M. Palmer, Fellsmere.
District No. 5—Henry A. DeWitt, Vero Beach.

MEMBERS INDIAN RIVER MOSQUITO CONTROL DISTRICT

J. M. Barnes, Vero Beach; term expires January, 1953.
W. F. Cox, Vero Beach; term expires January, 1953.
E. M. Becton, Vero Beach; term expires January, 1953.

JACKSON

COUNTY SEAT—MARIANNA

County Judge—Robert L. McCrary.
Sheriff—Ernest F. Barnes.
Clerk Circuit Court—E. W. Bowles.
County Assessor of Taxes—Luther Duncan.
Tax Collector—Leo Sims.
Superintendent Public Instruction—John D. Milton.
County Surveyor—H. H. Pritchard.
County Attorney—Clyde Mayhall.
Supervisor of Registration—Mrs. W. J. Mitchell.

COUNTY COMMISSIONERS

District No. 1—J. K. Powell, Graceville.
District No. 2—Curtis Jackson, Marianna.
District No. 3—Jodie Sketo, Marianna.
District No. 4—O. L. Peacock, Sneads.
District No. 5—M. V. Patrick, Jr., Sneads.

MEMBERS BOARD OF PUBLIC INSTRUCTION

District No. 1—J. M. Cooper, Jr., Graceville.
District No. 2—F. M. Golson, Marianna.
District No. 3—E. C. McDaniel, Malone.
District No. 4—Hagler D. Ward, Cottondale.
District No. 5—T. J. Lanier, Sneads.

JUSTICES OF THE PEACE

District No. 6—E. C. Davis, Marianna.
District No. 12—H. L. Herring, Malone.

District No. 14—P. T. Everett, Graceville.
District No. 15—W. W. Grimsley, Cottondale.

CONSTABLES

District No. 6—A. B. Tidewell, Marianna.
District No. 12—S. E. Hall, Malone.
District No. 14—Leo Kirkland, Graceville.
District No. 15—J. C. Jackson, Cottondale.

BOARD OF BOND TRUSTEES JACKSON COUNTY HOSPITAL CORP.

Sidney A. Daffin, Marianna term expires June 23, 1949.
C. Davis Turner, Marianna term expired June 23, 1952.
W. H. Nobles, Marianna term expires July 12, 1951.
Frederick Tindell, Graceville term expires July 19, 1950.
Curtis Jackson, Marianna term expires July 13, 1951.

JEFFERSON

COUNTY SEAT—MONTICELLO

County Judge—Thomas B. Bird.
Sheriff—J. R. Cooksey, Jr.
Clerk Circuit Court—Clyde H. Sauls.
County Assessor of Taxes—S. C. Walker.
Tax Collector—R. J. Taylor.
Superintendent Public Instruction—Ardney J. Boland.
Prosecuting Attorney—Henry C. Hamilton.
Supervisor of Registration—Ed Ritter, Jr.

COUNTY COMMISSIONERS

District No. 1—Norman H. Hartsfield, Aucilla.
District No. 2—E. I. Braswell, Monticello.
District No. 3—Judge B. Shuman, Monticello.
District No. 4—Fred Stokley, Monticello.
District No. 5—Jesse H. Lovett, Lloyd.

MEMBERS BOARD OF PUBLIC INSTRUCTION

District No. 1—L. G. Morris, Monticello.
District No. 2—Arthur L. Herndon, Aucilla.
District No. 3—W. H. Floyd, Lamont.
District No. 4—C. B. Hamilton, Monticello.
District No. 5—Ralph Groom, Wacissa.

JUSTICES OF THE PEACE

District No. 5—J. E. Willie, Lloyd.
District No. 8—W. W. Rudd, Jr., Aucilla.

CONSTABLES

District No. 5—J. P. Cooksey, Lloyd.
District No. 6—Clyde C. Horne, Aucilla.
District No. 9—Walton Bishop, Lamont.
District No. 11—Myers Williams, Wacissa.

APPOINTIVE OFFICES

INSPECTORS OF MARKS AND BRANDS

C. J. Wilson, Lamont; term expired October 9, 1940.

LAFAYETTE

COUNTY SEAT—MAYO

County Judge—Guy M. McClain.
Sheriff—J. W. Pridgeon.
Clerk Circuit Court—Sidney C. Edwards.
County Assessor of Taxes—W. E. Cates.
Tax Collector—A. T. Folsom, Sr.
County Surveyor—
Superintendent Public Instruction—L. R. McCallum.
Supervisor of Registration—M. C. Golden.

COUNTY COMMISSIONERS

District No. 1—W. R. Bell, Mayo.
District No. 2—J. Theron Abbott, Mayo.
District No. 3—Ovedia McCray, Mayo.
District No. 4—Walter E. Buchanan, Branford.
District No. 5—Lewis Jones, Mayo.

MEMBERS BOARD OF PUBLIC INSTRUCTION

District No. 1—W. O. Lyons, Mayo. Resigned July 5, 1946 and Milton S. Parker, Mayo.
District No. 2—A. Dexter Jones, Mayo.
District No. 3—Harry McCrary, Mayo.
District No. 4—J. P. Lanier, Sr., Branford.
District No. 5—Cora McKinney, Mayo.

JUSTICES OF THE PEACE

None.

CONSTABLES

District No. 1—J. L. Byrd, Branford.
District No. 2—C. H. Strickland, Mayo.

LAKE

COUNTY SEAT—TAVARES

County Judge—W. Troy Hall, Jr.
Sheriff—Willis V. McCall.
Clerk Circuit Court—Geo. J. Dykes.
County Assesor of Taxes—R. G. Cassady.
Tax Collector—Mrs. Pearl L. Cullen.
Superintendent Public Instruction—Frank J. Banning.
County Surveyor—
Supervisor of Registration—Warren L. Story.

COUNTY COMMISSIONERS

District No. 1—George L. Singletary, Leesburg.
District No. 2—J. C. Story, Groveland.
District No. 3—H. K. Stokes, Minneola.
District No. 4—F. E. Owens, Eustis.
District No. 5—H. Lightfoot, Altoona.

MEMBERS BOARD OF PUBLIC INSTRUCTION

District No. 1—J. Earl Myers, Eustis.
District No. 2—J. Chester Lee, Leesburg.
District No. 3—A. M. Davis, Groveland.
District No. 4—Mrs. J. Vernon Brice, Clermont.
District No. 5—Paul W. Bryan, Umatilla.

JUSTICES OF THE PEACE

District No. 10—E. R. Williamson, Leesburg.
District No. 12—H. B. Hunter, Yalaha.
District No. 15—H. Earle Hooks, Clermont.
District No. 23—Fred R. Brando, Groveland.

CONSTABLES

District No. 6—J. S. Dickerson, Eustis.
District No. 10—A. N. Stivender, Leesburg.
District No. 13—W. M. Hall, Yalaha.
District No. 23—F. J. Smith, Groveland.

LEE

COUNTY SEAT—FT. MYERS

County Judge—Hiram W. Bryant.
Sheriff—Flanders Thompson.
Clerk Circuit Court—D. T. Farabee.
County Assessor of Taxes—John M. Boring.
Tax Collector—James B. Roberts.

Superintendent Public Instruction—Charlie Bevis.
Prosecuting Attorney—John K. Woolslair.
Supervisor of Registration—Mrs. Tuttle Smith.

COUNTY COMMISSIONERS

District No. 1—H. M. Stringfellow, Pineland .
District No. 2—Alvin Gorton, Ft. Myers.
District No. 3—Leon D. Smith, Ft. Myers.
District No. 4—H. E. Keen, Alva.
District No. 5—Wilson Pigott, Tice.

MEMBERS BOARD OF PUBLIC INSTRUCTION

District No. 1—David M. Bull, Alva.
District No. 2—Edward Simpson, Ft. Myers.
District No. 3—Earl Hord, St. James City.
District No. 4—Baker Whisnant, Ft. Myers.
District No. 5—P. D. Marine, Tice.

JUSTICES OF THE PEACE

None.

CONSTABLES

District No. 1—John W. Knight, Boca Grande.
District No. 3—Jimmy Flynn, Ft. Myers.

APPOINTIVE OFFICES

BOCA GRANDE FIRE CONTROL BOARD

Wyley Crews, Boca Grande term expires July 2, 1951.
Roy C. Adams, Boca Grande term expires December 9, 1951.
Pershing Thompson, Boca Grande term expires December 9, 1951.

INSPECTORS OF MARKS AND BRANDS

District No. 1—Sam Snyder, Ft. Myers; term expires December 29, 1949.

HARBOR MASTER

(Subject to Senate Confirmation)

Mack Mickle, Boca Grande; term expires November 21, 1949.

COMMISSIONERS OF PILOTAGE

(Subject to Senate Confirmation)

C. D. VanFleet, Boca Grande; term expires Senate of 1949.
T. S. Parkins, Boca Grande; term expires November 11, 1951.
Adrian Stewart, Boca Grande; term expires November 11, 1951.
Geo. Knight, Boca Grande; term expires November 11, 1951.
H. Tom Derington, Ft. Myers; term expires November 11, 1951.

LEON

COUNTY SEAT—TALLAHASSEE

County Judge—James C. Gwynn.
Sheriff—Frank Stoutamire.
Clerk Circuit Court—George G. Crawford.
County Assessor of Taxes—W. A. Bass.
Tax Collector—W. Kenneth Collins.
Superintendent Public Instruction—Amos P. Godby.
County Surveyor—Lester G. Flanagan.
Prosecuting Attorney—Clinton H. Ashmore.
Supervisor of Registration—Miss Hattie L. Coles.

COUNTY COMMISSIONERS

District No. 1—John Sullivan, Tallahassee.
District No. 2—Hunter M. Bannerman, Tallahassee.
District No. 3—Leon C. Tully, Tallahassee.
District No. 4—R. F. Bradford, Tallahassee.
District No. 5—V. G. Philips, Tallahassee.

MEMBERS BOARD OF PUBLIC INSTRUCTION

District No. 1—W. T. Moore, Jr., Tallahassee.
District No. 2—G. C. Herndon, Tallahassee.
District No. 3—W. D. Henderson, Tallahassee.
District No. 4—Ben C. Willis, Tallahassee.
Distirct No. 5—Kent C. Hall, Tallahassee.

LEON COUNTY ADJUSTMENT BOARD

Henry S. Wrenn, Tallahassee; term expires January 26, 1951.
Leon Foster, Tallahassee term expires December 19, 1950.
John C. Ausley, Tallahassee term expires December 23, 1950.
R. H. Gibson, Tallahassee; term expires December 30, 1950.
Geo. Lewis, 2nd, Tallahassee; term expires December 18, 1950.

JUSTICES OF THE PEACE

District No. 1—James R. Harris, Tallahassee.
District No. 2—W. A. Register, Jr., Tallahassee.

CONSTABLES

District No. 1—C. H. Hopkins, Tallahassee.
District No. 2—A. F. Rich, Tallahassee.

APPOINTIVE OFFICES

PROBATION OFFICER

Mrs. W. C. Tully commissioned July 23, 1945 until September 23, 1947.

LEVY

COUNTY SEAT—BRONSON

County Judge—Wilbur F. Anderson.
Sheriff—G. T. Robbins.
Clerk Circuit Court—Jack L. Meeks.
County Assessor of Taxes—Dogan S. Cobb.
Tax Collector—M. D. Graham.
Superintendent Public Instruction—H. A. White.
Supervisor of Registration—Mrs. Louise N. Sale.

COUNTY COMMISSIONERS

District No. 1—Ernest Stephens, Bronson.
District No. 2—J. E. Hogan, Bronson.
District No. 3—L. O. Neeld, Bronson.
District No. 4—Randolph Hodges, Cedar Key.
District No. 5—Massey L. Smith, Bronson.

MEMBERS BOARD OF PUBLIC INSTRUCTION

District No. 1—W. E. Watson, Trenton.
District No. 2—J. E. Dorsett, Cedar Key.
District No. 3—M. D. Clancy, Bronson.
District No. 4—B. H. Curry, Chiefland.
District No. 5—Eugene Knotts, Yankeetown.

JUSTICES OF THE PEACE

District No. 4—W. H. Hale, Bronson.
District No. 7—James M. English, Williston.
District No. 13—Julian P. Turner, Chiefland.

CONSTABLES

District No. 3—W. J. Crews, Otter Creek.
District No. 7—P. L. Wiggins, Williston.
District No. 13—Dave Hudson, Chiefland.
Ditsrict No. 16—P. M. Osteen, Gulf Hammock.

LIBERTY

COUNTY SEAT—BRISTOL

County Judge—R. H. Leason.
Sheriff—S. G. Revels.
Clerk Circuit Court—W. G. Larkins.
County Assessor of Taxes—W. F. Bateman.
Tax Collector—A. L. Summers.
Superintendent Public Instruction—T. Grady Shuler.
Supervisor of Registration—Bessie Reece.

COUNTY COMMISSIONERS

District No. 1—G. C. Phillips, Rock Bluff.
District No. 2—J. M. Revells, Bristol.
District No. 3—Spencer C. Smith, Orange.
District No. 4—J. K. Reddie, Hosford.
District No. 5—A. M. Shuler, Telogia.

MEMBERS BOARD OF PUBLIC INSTRUCTION

District No. 1—J. E. Shuler, Hosford.
District No. 2—W. H. Howell, Bristol.
District No. 3—Nathan Chester, Telogia.
District No. 4—Clifford Whittle, Rock Bluff.
District No. 5—Seab Larkins, Sumatra.

JUSTICES OF THE PEACE

District No. 1—Albert Faircloth, Bristol.
District No. 4—J. W. Howell, Hosford.

CONSTABLES

District No. 1—Dick Boykin, Bristol.
District No. 4—George Roberts, Hosford.

MADISON

COUNTY SEAT—MADISON

County Judge—Curtis D. Earp.
Sheriff—Simeon H. Moore.
Clerk Circuit Court—Dale M. Leslie.
County Assessor of Taxes—Angus H. Armstrong.
Tax Collector—Pat Milinor.
Superintendent Public Instruction—Edwin B. Browning.
Prosecuting Attorney—Ernest M. Page.
Supervisor of Registration—Arthur E. Ragans.
Prosecuting Attorney—Ernest M. Page, Jr.

COUNTY COMMISSIONERS

District No. 1—Pat S. Canty, Madison.
District No. 2—F. C. Glass, Lee.
District No. 3—Grover C. Cone, Greenville.
District No. 4—K. P. Beaty, Lamont.
District No. 5—John H. Williams, Lee.

MEMBERS BOARD OF PUBLIC INSTRUCTION

District No. 1—S. P. Griffin, Madison.
District No. 2—Carl Smith, Madison.
District No. 3—C. W. Braswell, Greenville.
District No. 4—David S. Sessions, Shady Grove.
District No. 5—W. B. Ezell, Lee.

JUSTICES OF THE PEACE

District No. 5—A. L. Leggett, Greenville.

CONSTABLES

District No. 1—T. Z. Martin, Madison.
District No. 5—Micah S. Letchworth, Greenville.
District No. 7—Lewis Floyd, Cherry Lake.

MANATEE

COUNTY SEAT—BRADENTON

County Judge—H. C. Parkham.
Sheriff—Roy F. Baden.
Clerk Circuit Court—Lloyd M. Hicks.
County Assessor of Taxes—James A. Howze.
Tax Collector—Gilbert E. Johnson.
Superintendent Public Instruction—J. Hartley Blackburn.
Prosecuting Attorney—Geo. R. Hitchcolk.
Supervisor of Registration—Lendell Sharer.
County Surveyor—Carl Squires.

COUNTY COMMISSIONERS

District No. 1—W. Alden Gillet, Parrish.
District No. 2—H. C. Slaughter, Palmetto.
District No. 3—Hiram Burnett, Bradenton.
District No. 4—J. M. (Jim) Haynes, Samoset.
District No. 5—J. E. McLeod, Myakka City.

MEMBERS BOARD OF PUBLIC INSTRUCTION

District No. 1—Roy A. Bradley, Palmetto.
District No. 2—Robert E. Willis, Bradenton.
District No. 3—Mark E. Wyatt, Oneco.
District No. 4—C. Roland Shannon, Bradenton.
District No. 5—Mead Smith, Palmetto.

JUSTICES OF THE PEACE

District No. 1—C. L. Baker, Palmetto.
District No. 6—L. K. Amlong, Bradenton.

CONSTABLES

District No. 1—Gordon S. Cox, Palmetto.
District No. 6—S. D. Smith, Bradenton.

APPOINTIVE OFFICES

PROBATION OFFICER

Mary E. Johnson, Bradenton; term expires May 9, 1949.

JURY COMMISSIONERS

Geo. W. Dillon, Manatee; term expires first Monday in January, 1949.

H. E. Boyd, Terra Ceia; term expires first Monday in January, 1950.

ANTI-MOSQUITO DISTRICT

H. S. Moody, Bradenton; term expires January 1, 1951.
H. B. Miller, Anna Maria; term expires January 1, 1951.
John Neil McClure, Palmetto; term expires January 1, 1951.

COMMISSIONERS EROSION PREVENTION BOARD

H. B. Miller, Anna Maria; term expires October 14, 1952.
F. B. Giles, Anna Maria Island; term expires October 26, 1952.
W. W. Botkin, Bradenton Beach; term expires October 27, 1952.

MARION

COUNTY SEAT—OCALA

County Judge—D. R. Smith.
Sheriff—Edward Porter, Jr.
Clerk Circuit Court—Carlyle Ausley.
County Assessor of Taxes—Ernest C. Nott.
Tax Collector—L. R. Bracken.
Superintendent of Public Instruction—N. Broward Lovell.
County Surveyor—J. R. Moorehead.
Supervisor of Registration—Nevin C. Perkins.

COUNTY COMMISSIONERS

District No. 1—R. Bruce Meffert, Ocala.
District No. 2—A. B. Folks, Ocala.
District No. 3—John O. Monroe, Summerfield.
District No. 4—W. Clarence White, Ocklawaha.
District No. 5—Waldo Priest, Ft. McCoy.

MEMBERS BOARD OF PUBLIC INSTRUCTION

District No. 1—J. Miles Hiers.
District No. 2—Beecher Beck, Ocala.
District No. 3—L. H. Marsh, Eureka.
District No. 4—George W. Newsom, Ocala.
District No. 5—C. B. Russell, Summerfield.

JUSTICES OF THE PEACE

None.

CONSTABLES

None.

APPOINTIVE OFFICES

PROBATION OFFICER

Annie S. Thomas. Ocala; term expires May 5, 1949.

MARTIN

COUNTY SEAT—STUART

County Judge—Arthur R. Clonts.
Sheriff—G. M. Hancock.
Clerk Circuit Court—J. R. Pomeroy.
County Assessor of Taxes—A. C. Courson.
Tax Collector—L. C. Kickliter.
Superintendent Public Instruction—Roscoe H. Rollins.
Prosecuting Attorney—T. T. Oughterson.
Supervisor of Registration—Mrs. J. P. Blakeslee.

COUNTY COMMISSIONERS

District No. 1—Ransen R. Tilton, Jensen Beach.
District No. 2—O. D. Quinlivan, Stuart.
District No. 3—A. E. Sims, Hobe Sound.
District No. 4—R. L. Wall, Palm City.
District No. 5—C. M. Fletcher, Indiantown.

MEMBERS BOARD OF PUBLIC INSTRUCTION

District No. 1—J. S. Michelson, Jensen.
District No. 2—J. D. Parker, Stuart.
District No. 3—O. D. Hataway, Indiantown.
District No. 4—D. L. Williams, Stuart.
District No. 5—Sara W. Woods, Hobe Sound.

JUSTICES OF THE PEACE

District No. 2—M. R. Cartwright, Stuart.
District No. 4—W. C. Caveny, Indiantown.

CONSTABLES

District No. 2—Marvin H. Crowe, Hobe Sound.
District No. 4—J. A. Dease, Indiantown.

MEMBER FLORIDA INLAND NAVIGATION DISTRICT

Stanley Kitching, Stuart; term expires January, 1953.

MEMBERS JENSEN ROAD AND BRIDGE DISTRICT

(Abolished by Chapt. 22902 Acts 1945)

MEMBERS MARTIN COUNTY ANTI MOSQUITO DISTRICT

(Abolished by Chapt. 24689 of 1947)

APPOINTIVE OFFICES

(Subject to Senate Confirmation)

MEMBER EVERGLADES FIRE CONTROL BOARD

O. D. Hataway, Indiantown, term expires August 7, 1949.

MONROE

COUNTY SEAT—KEY WEST

County Judge—Raymond R. Lord.
Sheriff—Berlin A. Sawyer.
Clerk Circuit Court—Earl D. Adams.
Clerk Criminal Court Record—Harry Dongo.
Judge, Criminal Court Record—Thomas S. Caro.
Solicitor, Criminal Court Record—Allan B. Cleare, Jr.
Judge Juvenile Court—Frank O. Roberts.
County Assessor of Taxes—Claude A. Gandolfo.
Tax Collector—Howard E. Wilson.
Superintendent Public Instruction—Horace O. Bryant.
Supervisor of Registration—John England.

COUNTY COMMISSIONERS

District No. 1—Joe Allen, Key West.
District No. 2—Frank Bentley, Key West.
District No. 3—Clarence S. Higgs, Key West.
District No. 4—Gerald Saunders, Key West.
District No. 5—Harry Harris, Tavernier.

MEMBERS BOARD OF PUBLIC INSTRUCTION

District No. 1—Mrs. Jennie C. Pierce, Key West.
District No. 2—Gerald H. Adams, Key West.
District No. 3—Carlyle Roberts, Key West.
District No. 4—Julio Carbanas, Key West.
District No. 5—Eddie Sweeting, Ismoraldo.

JUSTICES OF THE PEACE

District No. 1—Ira Franklin Albury, Key West.
District No. 2—Roy Hamlin, Key West.
District No. 3—E. R. Lowe, Tavernier.

CONSTABLES

District No. 1—Harry H. Johnson, Key West.
District No. 2—Jose Espinosa, Key West.
District No. 3—William Pinder, Tavernier.

APPOINTIVE OFFICES

PROBATION OFFICER

Elizabeth E. Singleton, Key West, commissioned July 19, 1946, until March 3, 1949.

MEMBER FLORIDA KEYS AQUEDUCT COMMISSION

J. Otis Kircheiner, Key West; term expires March 22, 1950.
Everette Russell, Key West; term expires March 15, 1950.
W. Warren Sawyer, Key West; term expires March 26, 1950.

MEMBERS OVERSEAS ROAD AND TOLL BRIDGE DISTRICT

Earl Adams, Key West; term expires July 6, 1949.
Aquilino Lopez, Sr., Key West; term expires Senate of 1949.
W. R. Porter, Key West; term expires July 8, 1949.
Edw. F. Trevor, Key West; term expires July 6, 1949.
Tucker Gibbs, Key West; term expires Senate of 1949.

MEMBER EVERGLADES FIRE CONTROL BOARD
(Subject to Senate Confirmation)

Thomas S. Caro, Key West; term expired August 23, 1941.

HARBOR MASTER
(Subject to Senate Confirmation)

Maximo Valdez, Key West; term expired February 7, 1948.

COMMISSIONERS OF PILOTAGE
(Subject to Senate Confirmation)

Neal M. Knowles, Key West; term expires June 19, 1949.
Fred J. Miller, Key West; term expires June 19, 1949.
Allen E. Curry, Key West; term expires June 19, 1949.
Charlie Toppino, Key West; term expires June 19, 1949.
W. C. Sweeting, Key West; term expires June 19, 1949.

COUNTY PUBLIC HOSPITAL BOARD

Eva V. Navarro, Key West, term expires July 6, 1949.
Ernest A. Ramsey, Key West, term expires July 16, 1950.
Vincent Cremato, Key West, term expires July 15, 1951.
Fred J. Miller, Key West, term expires September 2, 1952.
Mae Hill Russell, Key West, term expires October 1, 1949.

NASSAU

COUNTY SEAT—FERNANDINA

County Judge—H. V. Burgess.
Sheriff—H. J. Youngblood.
Clerk Circuit Court—T. W. Brown.
County Assessor of Taxes—S. H. Swearingen.
Tax Collector—Ira W. Hall.
Superintendent Public Instruction—John T. Weisner.
Supervisor of Registration—Mrs. Marie B. Struss.

COUNTY COMMISSIONERS

District No. 1—John T. Ferreira, Fernandina.
District No. 2—Harry L. Dunnman, Fernandina.
District No. 3—H. S. McKendree, Yulee.
District No. 4—A. J. Higginbotham, Hilliard.
District No. 5—Frank Shaffer, Callahan.

MEMBERS BOARD OF PUBLIC INSTRUCTION

District No. 1—William H. Russell, Fernandina.
District No. 2—Irvin Poole, Hilliard.
District No. 3—Lloyd W. Herrin, Fernandina.
District No. 4—B. T. O'Quinn, Fernandina.
District No. 5—James S. Stevens, Yulee.

JUSTICES OF THE PEACE

District No. 1—George R. Sutton, Yulee.
District No. 5—W. P. Mears, Callahan.
District No. 6—I. M. McConnell, Hilliard.

CONSTABLES

District No. 1—Clements P. Rutishauser, Fernandina.
District No. 5—Ellis R. Keen, Callahan.
District No. 6—Alfred H. Crews, Hilliard.

BOARD OF COMMISSIONERS FERNANDINA PORT AUTHORITY

J. J. Woodward, Fernandina, elected and commissioned until January, 1953.

H. D. Johnson, Fernandina, elected and commissioned until January, 1953.

P. E. Stapleton, Fernandina, elected and commissioned until January, 1953.

G. G. Gerbing, Fernandina, elected and commissioned until January, 1953.

T. J. Corbett, Fernandina, elected and commissioned until January, 1953.

MEMBERS NASSAU COUNTY HOSPITAL
(Elective)

Eugene B. Williams, Fernandina; term expires January, 1953.
J. M. Oxley, Fernandina; term expires January, 1951.
Mrs. Robert Mathias, Hilliard; term expires January, 1953.
John W. Page, Fernandina; term expires January, 1951.
Mrs. T. B. Wells, Jr., Callahan; term expires January, 1953.

APPOINTIVE OFFICES

PROBATION OFFICER

C. P. Rutishauser, Fernandina; term expires July 7, 1950.

HARBOR MASTER

(Subject to Senate Confirmation)

Chas. B. Morse, Fernandina; term expires April 5, 1949.

COMMISSIONERS OF PILOTAGE

Walter J. Courtner, Ferinandina; term expires September 27, 1949.
Samuel R. Merrow, Fernandina; term expires September 27, 1949.
N. J. Wooten, Fernandina; term expires September 27, 1949.
Edwin R. Hood, Fernandina; term expires Senate of 1949.

OKALOOSA

COUNTY SEAT—CRESTVIEW

County Judge—Wilbur F. Osburn.
Sheriff—H. Isle Enzor.
Clerk Circuit Court—Cecil L. Anchors.
County Assessor of Taxes—J. H. Vaughan.
Tax Collector—Cortez L. Campbell.
Superintendent Public Instruction—Lance C. Richbourg.
Supervisor of Registration—J. M. Garrett, Jr.

COUNTY COMMISSIONERS

District No. 1—C. L. Fleming, Laurel Hill.
District No. 2—Malachi King, Baker.
District No. 3—Grady Garrett, Crestview.
District No. 4—L. Lunnie Barnes, Baker.
District No. 5—Walter S. Spence, Niceville.

MEMBERS BOARD OF PUBLIC INSTRUCTION

District No. 1—H. L. Hilton, Baker.
District No. 2—I. P. Cadenhead, Crestview.
District No. 3—L. M. Phelps, Niceville.
District No. 4—G. F. Kirkland, Baker.
District No. 5—S. W. Senterfitt, Laurel Hill.

JUSTICES OF THE PEACE

District No. 6—W. C. Pryor, Ft. Walton; commissioned August 16, 1945 until 1st Tuesday after 1st Monday in January 1947.
District No. 3—W. H. Mapoles, Crestview.
District No. 1—A. L. Johnson, Laurel Hill.
District No. 6—F. B. McClain, Ft. Walton.

CONSTABLES

District No. 1—W. W. Sanders, Laurel Hill.
District No. 2—Fox M. Wilson, Crestview.
District No. 6—O. L. Bengston, Ft. Walton.

OKEECHOBEE

COUNTY SEAT—OKEECHOBEE

County Judge—T. W. Conley, Jr.
Sheriff—N. O. Stewart.
Clerk Circuit Court—Connie W. Raulerson.
County Assessor of Taxes—Robert La Martin.
Tax Collector—Mrs. Bessie Alderman.
Superintendent Public Instruction—Roger L. Jones.
Prosecuting Attorney—Mary Sandafur Schulman.
Supervisor of Registration—Nora Haskell Bachand.

COUNTY COMMISSIONERS

District No. 1—Lee Hillis, Ft. Drum.
District No. 2—W. F. Walker, Bassenger.
District No. 3—M. L. Mobley, Okeechobee, deceased.
District No. 4—C. E. Drawdy, Okeechobee.
District No. 5—J. L. Barber, Okeechobee.

MEMBERS BOARD OF PUBLIC INSTRUCTION

District No. 1—W. H. Harden, Okeechobee.
District No. 2—Van E. Lightsey, Okeechobee.
District No. 3—W. J. Thomas, Bassenger.
District No. 4—Omar J. Hunt.
District No. 5—L. K. Lee, Ft. Drum.

JUSTICES OF THE PEACE

None.

CONSTABLES

None.

MEMBER BOARD OF COMMISSIONERS EVERGLADES FIRE CONTROL

(Subject to Senate Confirmation)

S. R. Raifsnider, Okeechobee; term expires Senate of 1949.

MEMBERS BOARD OF TRUSTEES OKEECHOBEE PUBLIC HOSPITAL

H. H. Raulerson, Okeechobee; 1 year term from August 29, 1951.
Alto Watford, Sr., Okeechobee; 1 year term from August 27, 1951.
W. D. Coker, Okeechobee; 2-year term from September 12, 1952.
E. M. Meserve, Okeechobee; 3-year term from September 18, 1949.
S. H. McDougald, Okeechobee; 4-year term from August 24, 1950.

ORANGE

COUNTY SEAT—ORLANDO

County Judge—Victor Hutchins.
Sheriff—J. Davis Starr.
Clerk Circuit Court—Arthur W. Newell.

Clerk Criminal Court of Record—Charles E. Limpus.
Judge Criminal Court of Record—W. M. Murphy.
Solicitor Criminal Court of Record—O. Raymond Ellars.
Judge Juvenile Court—Mrs. Mattie H. Farmer.
County Assessor of Taxes—Jim Burden.
Tax Collector—Carl J. Jackson.
Superintendent Public Instruction—Judson B. Walker.
County Surveyor—A. B. Herndon.
Supervisor of Registration—Pearl S. Yancey.

COUNTY COMMISSIONERS

District No. 1—Maynard H. Evans, Orlando.
District No. 2—Harry P. Witherington, Apopka.
District No. 3—A. D. Mims, Winter Garden.
District No. 4—Wendell W. Farr, Orlando.
District No. 5—S. P. H. Harrison, Orlando.

MEMBERS BOARD OF PUBLIC INSTRUCTION

District No. 1—Mrs. Frances L. Blankner, Orlando.
District No. 2—Hugh Lassiter, Winter Garden.
District No. 3—Samuel H. Williams, Maitland.
District No. 4—Sylvan McElroy, Orlando.
District No. 5—Geo. W. Johnson, Orlando.

JUSTICES OF THE PEACE

District No. 1—E. G. Duckworth, Orlando.
District No. 2—J. O. Buck, Apopka.
District No. 3—C. M. Tucker, Oakland.

CONSTABLES

District No. 1—George F. Jump, Orlando.
District No. 2—Fred L. Risener, Apopka.
District No. 3—Carl G. Sanders, Ocoee.

COUNTY BUDGET COMMISSION

District No. 1—H. J. Wilder, Orlando; term expires January, 1951.

District No. 2—John H. Talton, Apopka; term expires January, 1953.

District No. 3—B. O. Bennett, Orlando; term expires January, 1951.

District No. 4—G. Clarence Ziegler, Pine Castle; term expires January, 1953.

District No. 5—H. A. Gross, Orlando; term expires January, 1951.

APPOINTIVE OFFICES

PROBATION OFFICER

Harry F. Edwards, Orlando; term expires July 1, 1953.

OSCEOLA

COUNTY SEAT—KISSIMMEE

County Judge—O. P. Johnson.
Sheriff—Young Tindall.
Clerk Circuit Court—J. L. Overstreet.
County Assessor of Taxes—Wade H. Lanier, Jr.
Tax Collector—W. E. Pound.
Superintendent Public Instruction—James C. Tyson.
County Surveyor—
Prosecuting Attorney—Jay Johnson.
Supervisor of Registration—Mrs. Iris D. Sigler.

COUNTY COMMISSIONERS

District No. 1—M. M. Overstreet, Kissimmee.
District No. 2—LeRoy Bass, Kissimmee.
District No. 3—A. G. Mann, Kissimmee.
District No. 4—Hardy Simmons, St. Cloud.
District No. 5—Ary J. Story, Kissimmee.

MEMBERS BOARD OF PUBLIC INSTRUCTION

District No. 1—H. R. May, Kissimmee.
District No. 2—J. M. Yates, Kissimmee.
District No. 3—Dan Armstrong, St. Cloud.
District No. 4—Louise Hettinger.
District No. 5—George Kempfer, Deer Park.

JUSTICES OF THE PEACE

District No. 1—C. E. Guffin, Kissimmee.
District No. 2—James E. Mozley, St. Cloud.

CONSTABLES

District No. 1—C. F. Prevatt, Kissimmee.
District No. 2—James E. Mozley, St. Cloud.

PALM BEACH

COUNTY SEAT—WEST PALM BEACH

County Judge—Richard P. Robbins.
Sheriff—J. F. Kirk.
Clerk Circuit Court—J. Alex Arnette.
Clerk Criminal Court Record—J. Louie Carter.
Judge Criminal Court Record—Edw. G. Newell.
Solicitor Criminal Court Record—T. Harold Williams.
County Assessor of Taxes—James M. Owens, Jr.
Tax Collector—Stetson O. Sproul.
Superintendent Public Instruction—Howell L. Watkins
Supervisor of Registration—DeWitt Upthegrove.

COUNTY COMMISSIONERS

District No. 1—Kenneth P. Foster, West Palm Beach.
District No. 2—Lake Lytal, West Palm Beach.
District No. 3—John Prince, Lake Worth.
District No. 4—C. Y. Byrd, Delray Beach.
District No. 5—Paul Rardin, Canal Point.

MEMBERS BOARD OF PUBLIC INSTRUCTION

District No. 1—Carmen Salvatore, Pahokee.
District No. 2—Geo. W. Slaton, West Palm Beach.
District No. 3—Elizabeth Hand, Delray Beach.
District No. 4—Ruth S. Wedgeworth, Belle Glade.
District No. 5—Ralph H. Kettler, West Palm Beach.

MEMBER FLORIDA INLAND NAVIGATION DISTRICT

D. H. Conkling, West Palm Beach; term expires January, 1951.

JUSTICES OF THE PEACE

District No. 3—J. W. Harper, West Palm Beach.
District No. 4—T. P. Carry, Lake Worth.
District No. 6—W. E. Wilcox, Delray Beach.
District No. 7—W. J. Larrimore, Pahokee.
District No. 8—George A. Williams, Belle Glade.

CONSTABLES

District No. 2—H. B. Savage, Riviera.
District No. 3—Bob Engor, West Palm Beach.
District No. 4—Max Holley, Lake Worth.
District No. 6—W. Bruce Wheeler, Delray Beach.
District No. 7—Francis Cross, Canal Point.
District No. 8—Newell Ray Whitlock, Belle Glade.

MEMBER JUPITER INLET DISTRICT

Lloyd V. Minear, Palm Beach; term expires January 1947.

APPOINTIVE OFFICES

PROBATION OFFICER

Nellie F. Smith, West Palm Beach, commissioned February 6, 1945, until November 4, 1949.

SOUTH LAKE WORTH INLET DISTRICT NO. 2

Capt. Paul M. Daniels, Commissioner, commissioned January 8, 1945, until January 1947.

WESTERN PALM BEACH COUNTY PUBLIC HOSPITAL BOARD

M. D. Geiger, Canal Point; term expires February 12, 1950.
H. D. Beck, Belle Glade; term expires April 21, 1951.
E. R. Mackey, Lake Harbor; term expires June 18, 1951.
J. V. Thomas, Pahokee; term expires April 21, 1951.

G. R. Townsend, Palm Beach; term expires February 28, 1949.
O. S. Bacon, Jr., Pahokee; term expires May 7, 1950.
G. L. Royal, Belle Glade; term expires March 14, 1949.
W. P. Risk, Belle Glade; term expires February 5, 1950.
C. A. Batchelor, Pahokee; term expires February 5, 1949.

HARBOR MASTER

(Subject to Senate Confirmation)

G. S. Woodward, West Palm Beach; term expires June 28, 1949.

COMMISSIONERS OF PILOTAGE

(Subject to Senate Confirmation)

A. Richard Baker, West Palm Beach; term expires Senate of 1949.
E. Harris Drew, West Palm Beach; term expires Senate of 1949.
E. W. Jackson, Palm Beach; term expires August 29, 1949.
C. D. Reese, Palm Beach; term expires September 29, 1949.
J. Lou Caro, West Palm Beach; term expires August 29, 1949.

MEMBER BOARD OF COMMISSIONERS EVERGLADES FIRE CONTROL DISTRICT

(Subject to Senate Confirmation)

C. M. Green, Belle Glade; term expires August 15, 1949.

COMMISSIONERS PORT OF PALM BEACH

M. A. Bishop, West Palm Beach; commissioned January 2, 1949 until January 2, 1953.

John R. Wells, West Palm Beach; commissioned January 2, 1949 until January 2, 1953.

L. R. Bishop, West Palm Beach; commissioned January 2, 1949 until January 2, 1953.

PASCO

COUNTY SEAT—DADE CITY

County Judge—O. L. Dayton, Jr.
Sheriff—F. L. (Leslie) Bassenger.
Clerk Circuit Court—Stanley C. Burnside.
Judge Criminal Court of Record—W. K. Barnes.
Solicitor Criminal Court of Record—T. H. Getzen.
County Assessor of Taxes—J. Ed Bryant.
Tax Collector—Cecil L. Smith.
Superintendent Public Instruction—Mark St. Clair.
County Suprveyor—Donald C. Taylor.
Supervisor of Registration—Mrs. Dove C. Falls.

COUNTY COMMISSIONERS

District No. 1—K. E. Rhodes, Dade City.
District No. 2—Otis A. Allen, Zephyrhills.

District No. 3—Milton E. Godwin, Ehren.
District No. 4—A. H. Schrader, San Antonio.
District No. 5—W. J. Baillie, Elfers.

MEMBERS BOARD OF PUBLIC INSTRUCTION

District No. 1—James F. Croley, Dade City.
District No. 2—Margaretta C. Witt, Zephyrhills.
District No. 3—R. D. Stevenson, Elfers.
District No. 4—C. P. McCabe, San Antonio.
District No. 5—E. H. Kirkland, Lutz.

JUSTICES OF THE PEACE

District No. 1—L. L. Johns, Zephyrhills.
District No. 2—D. A. Dowling, New Port Richey.
District No. 3—J G. O'Berry, Trilby.

CONSTABLES

District No. 1—Ralph J. Lee, Dade City.
District No. 2—Joseph J. Fraddosio, New Port Richey.
District No. 3—Jesse E. Stanley, Lacoochee.

APPOINTIVE OFFICES

PROBATION OFFICER

William R. Latson, Dade City; term expires October 7, 1952.

PINELLAS

COUNTY SEAT—CLEARWATER

County Judge—Jack F. White.
Sheriff—Todd Tucker.
Clerk Circuit Court—William Crawford.
County Assessor of Taxes—H. H. Sterling.
Tax Collector—Walter Lanier.
Superintendent Public Instruction—Floyd T. Christian.
Prosecuting Attorney—Lloyd M. Phillips.
Supervisor of Registration—Warren A. Wright.
County Surveyor—Orvill L. Hackett.

COUNTY COMMISSIONERS

District No. 1—Edward H. Lavoie, St. Petersburg.
District No. 2—W. H. Belcher, St. Petersburg.
District No. 3—John Chesnut, Clearwater.
District No. 4—Andrew E. Potter, St. Petersburg.
District No. 5—Joseph P. Cramer, St. Petersburg.

MEMBERS BOARD OF PUBLIC INSTRUCTION

District No. 1—W. B. Dowling, St. Petersburg.
District No. 2—A. L. Pheil, St. Petersburg.

District No. 3—Michael Gianeski, Tarpon Springs.
District No. 4—Chas. E. Belcher, Bellaire.
District No. 5—B. T. Lang, St. Petersburg.

JUSTICES OF THE PEACE

District No. 1—Edward P. Silk, St. Petersburg.
District No. 2—R. L. Baker, Clearwater.
District No. 3—Olin F. Blakely, Safety Harbor.
District No. 4—J. S. Register, Tarpon Springs.
District No. 5—Joe E. Carpenter, St. Petersburg.

CONSTABLES

District No. 1—L. M. Kersey, St. Petersburg.
District No. 2—Cyrus Lowery, Clearwater.
District No. 3—Percy P. Vasbinder, Safety Harbor.
District No. 4—Walter H. Carey, Tarpon Springs.
District No. 5—Sid M. Saunders, St. Petersburg.

MEMBERS PINELLAS COUNTY ANTI MOSQUITO CONTROL BOARD

Henry Rogers, St. Petersburg; term expires January, 1953.
William H. Thomas, Clearwater; term expires January, 1953.
R. P. Templeton, St. Petersburg; term expires January, 1953.

APPOINTIVE OFFICES

PROBATION OFFICER

Albert L. Rogero, Clearwater; term expires December 16, 1951.

MEMBERS GULF BEACH SANITARY DISTRICT

Herbert Reismeyer, St. Petersburg; term expires December 17, 1951.
R. H. Smith, St. Petersburg; term expires December 20, 1949.
Geo. D. Reuer, Treasure Island; term expires December 20, 1949
E. H. Flathman, St. Petersburg; term expires December 17, 1951.
Frank H. Baker, St. Petersburg; term expires December 17, 1951.

BELLAIR IMPROVEMENT DISTRICT

Chas V. Kinard, Largo; term expires August 22, 1950.
Blackburn W. Lowry, Largo; term expires September 8, 1950.
P. O. Knight, Jr., Largo; term expires September 6, 1950.

PINELLAS COUNTY UTILITY BOARD

Cyril E. Pogue, Clearwater; term expires July 10, 1949.
Frank Smith, St. Petersburg; term expires July 4, 1949.
D. P. Boyer, Tarpon Springs; term expires July 7, 1951.
Lawrence W. Baynard, St. Petersburg; term expires July 8, 1951.
Harvey G. Dickson, St. Petersburg; term expires July 8, 1951.

JUDGE JUVENILE COURT

Alfred P. Marshall, Clearwater; term expires July 12, 1951.

HARBOR MASTER

(Subject to Senate Confirmation)

Geo. L. Roberts, St. Petersburg; term expires February 14, 1945.

COMMISSIONERS OF PILOTAGE

Arthur J. Nelson, St. Petersburg; term expires Senate of 1949.
Walter J. Remseur, St. Petersburg; term expires Senate of 1949.
W. D. Curd, St. Petersburg; term expires Senate of 1949.
W. A. McLeod, St. Petersburg; term expires Senate of 1949.
Robert J. McCutcheon, Jr., of St. Petersburg; term expires Senate of 1949.

POLK

COUNTY SEAT—BARTOW

County Judge—C. M. Wiggins.
Sheriff—Frank M. Williams.
Clerk Circuit Court—D. H. Sloan, Jr.
Clerk Criminal Court—B. L. Durrance.
Judge Criminal Court Record—Roy H. Amidon.
Solicitor Criminal Court Record—Gunter Stephenson.
County Assessor of Taxes—John B. White.
Tax Collector—Ray C. Clements.
Superintendent Public Instruction—Claude M. Harden.
County Surveyor—A. W. Edwards.
Supervisor of Registration—Hugh E. Carlton.

COUNTY COMMISSIONERS

District No. 1—Roy P. Gladney, Mulberry.
District No. 2—Edward D. Dishong, Ft. Meade.
District No. 3—Eugene A. Laurent, Bartow.
District No. 4—James W. Foley, Winter Haven.
District No. 5—W. T. Duggan, Lakeland.

MEMBERS BOARD OF PUBLIC INSTRUCTION

District No. 1—Gussie Sullivan, Frostproof.
District No. 2—Hugh M. Wear, Bartow.
District No. 3—F. G. Garner, Winter Haven.
District No. 4—Ed L. Padgett, Lakeland.
District No. 5—Frank W. Myers, Lakeland.

JUSTICES OF THE PEACE

District No. 1—George T. Harned, Mulberry.
District No. 2—Robert Cochran, Frostproof.
District No. 3—George G. Darty, Lake Wales.
District No. 4—E. R. Craig, Winter Haven.
District No. 5—J. R. Clements, Lakeland.

CONSTABLES

District No. 1—Wm. H. Jones, Mulberry.
District No. 2—Harry E. Godwin, Ft. Meade.
District No. 3—W. H. Mock, Bartow.
District No. 4—Grady Mattox, Winter Haven.
District No. 5—H. P. Gordon, Lakeland.

WINTER HAVEN LAKE REGION BOAT COURSE DISTRICT

Sidney I. Smith, Winter Haven; commissioned July 18, 1945, until 1st Tuesday after 1st Monday in January, 1947.

W. P. Langdon, Winter Haven; commissioned July 18, 1945, until 1st Tuesday after 1st Monday in January, 1947.

APPOINTIVE OFFICES

PROBATION OFFICER

Richard Elmo Hood, Lakeland; commissioned December 5, 1946 until December 5, 1950.

JUVENILE COURT

Judge—G. Bowden Hunt, Bartow; commissioned September 28, 1942, until October 1, 1950.

MEMBERS POLK COUNTY PORT AUTHORITY

(Subject to Senate Confirmation)

E. H. Dudley, Mulberry; term expired June 17, 1942.
T. K. Crumb, Lakeland; term expired June 17, 1943.
Fred W. Pope, Lakeland; term expired June 17, 1948.

MEMBERS POLK COUNTY BUDGET COMMISSION

Arthur Crego, Brewster; term expires August 23, 1952.
E. F. Mitchell, Ft. Meade; term expires September 21, 1952.
E. L. McLean, Winter Haven; term expires September 21, 1949.
R. B. Miller, Lakeland; term expires January 23, 1950.
John D. Clark, Bartow; term expires September 26, 1952.

JURY COMMISSIONERS

John M. Bryson, Lakeland; term expires first Tuesday after first Monday in January, 1950.

H. E. Draper, Lake Wales; term expires 1st Tuesday after 1st Monday in January, 1949.

PUTNAM

COUNTY SEAT—PALATKA

County Judge—Causey S. Green.
Sheriff—W. J. Revel.
Clerk Circuit Court—A. W. Nichols, Jr.
County Assessor of Taxes—Louis Tenney.

Tax Collector—Randall Wells.
Superintendent Public Instruction—William Thomas.
County Surveyor—S. H. Fortune.
Supervisor of Registration—Mrs. Jessie T. Carswell.

COUNTY COMMISSIONERS

District No. 1—M. W. Cannon, Lake Como.
District No. 2—T. J. Hancock, Palatka.
District No. 3—Woodrow W. Tilton, East Palatka.
District No. 4—R. H. Wilkinson, Palatka.
District No. 5—L. P. Strickland, Interlachen.

MEMBERS BOARD OF PUBLIC INSTRUCTION

District No. 1—T. S. Biggs, Georgetown.
District No. 2—W. H. Beasley, Palatka.
District No. 3—Howard P. Johntry, Palatka.
District No. 4—C. D. Middleton, Palatka.
District No. 5—E. W. Williams, Bostwick.

JUSTICES OF THE PEACE

District No. 1—C. C. Frank, Crescent City.
District No. 8—C. H. Kemp, Palatka.

CONSTABLES

District No. 1—J. T. Richardson, Crescent City.
District No. 8—C. M. Livingston, Palatka.

MEMBERS BOARD OF BOND TRUSTEES

Silas J. Motes, Palatka; term expires January, 1949.
C. H. Price, Palatka; term expires January, 1951.
D. Carlyle Hayes, Palatka; term expires January, 1953.
Herbert J. Wilkinson, Palatka; term expires January, 1951.

ST. JOHNS

COUNTY SEAT—ST. AUGUSTINE

County Judge—Chas. C. Mathis, Jr.
Sheriff—L. O. Davis.
Clerk Circuit Court—Hiram H. Faver.
County Assessor of Taxes—Joseph L. Dunne.
Tax Collector—Raymond Hill.
Superintendent Public Instruction—John A. Crookshank.
Supervisor of Registration—Mrs. T. F. Ellzey.

COUNTY COMMISSIONERS

District No. 1—Herbert W. Wilson, Bayard.
District No. 2—W. E. Byrd, Elkton.

District No. 3—John Lucas Smith, Hastings.
District No. 4—G. R. Wiles, St. Augustine.
District No. 5—Dan F. Mickler, St. Augustine.

MEMBERS BOARD OF PUBLIC INSTRUCTION

District No. 1—R. B. Hunt, St. Augustine.
District No. 2—J. R. Moseley, St. Augustine.
District No. 3—Clyde B. Smith, Hastings.
District No. 4—Maude L. Hartley, St. Augustine.
District No. 5—Margaret C. Manford, St. Augustine.

JUSTICES OF THE PEACE

District No. 9—M. A. Pellicer, St. Augustine.
District No. 11—Harry E. Pellicer, Hastings.

CONSTABLES

District No. 9—J. E. Pacetti, St. Augustine.
District No. 11—H. A. Green, Hastings.

MEMBERS ST. AUGUSTINE PORT ANTHORITY AND WATERWAYS BEACH DISTRICT

M. A. Woodell, St. Augustine; term expires January, 1951.
Frank F. Harold, St. Augustine; term expires January, 1951.
John D. Thompson, St. Augustine; term expires January, 1951.

MEMBER FLORIDA INLAND NAVIGATION

G. S. Smith, St. Augustine; term expires January, 1953.

APPOINTIVE OFFICES

PROBATION OFFICER

Mary Groh, St. Augustine; term expires October 8, 1950.

HARBOR MASTER

(Subject to Senate Confirmation)

Francis E. Usina, St. Augustine; term expired March 6, 1948.

COMMISSIONERS OF PILOTAGE

W. M. Thomas, St. Augustine; term expires June 28, 1949.
Lester Bernstein, St. Augustine; term expired Senate of 1945.
R. D. Harris, St. Augustine; term expired Senate of 1945.
Dennis Solano, St. Augustine; term expires June 28, 1949.
Bert Stone, St. Augustine; term expired June 29, 1945.

St. LUCIE

COUNTY SEAT—FT. PIERCE

County Judge—Flem C. Dame.
Sheriff—B. A. Brown.
Clerk Circuit Court—W. R. Lott.

County Assessor of Taxes—E. R. Pierce.
Tax Collector—Curtis M. James.
Superintendent Public Instruction—D. C. Huskey.
Prosecuting Attorney—A. C. Simmons.
Supervisor of Registration—Elizabeth Summerlin.

COUNTY COMMISSIONERS

District No. 1—R. L. Griffin, Ft. Pierce.
District No. 2—J. B. Brewer, Ft. Pierce.
District No. 3—J. R. Merritt, Ft. Pierce.
District No. 4—Lane H. Jennings, Jensen Beach.
District No. 5—R. W. Lennard, Ft. Pierce.

MEMBERS BOARD OF PUBLIC INSTRUCTION

District No. 1—G. Albert Bloodwirth, Ft. Pierce.
District No. 2—B. Arnold, Ft. Pierce.
District No. 3—M. Kirby Hayes, Ft. Pierce.
District No. 4—Elmer R. Enns, Ft. Pierce.
District No. 5—Clyde W. Cato, Ft. Pierce.

JUSTICES OF THE PEACE

District No. 2—Melvin Stone, Ft. Pierce.

CONSTABLES

District No. 2—John F. Byers, Ft. Pierce.

MEMBER FLORIDA INLAND NAVIGATION DISTRICT

Fletcher A. Russell, Ancona; term expires January, 1951.

ST. LUCIE SANITARY DISTRICT

(Abolished by Chapter 22460, 1943.)

COUNTY BOARD OF ADJUSTMENT

T. M. Deal, Ancona; term expires February 14, 1951.
Max Shainfeld, Ft. Pierce; term expires February 17, 1951.
Rubi G. Jackson, Ft. Pierce; term expires February 18, 1951.
R. B. Ankeny, Ft. Pierce; term expires February 18, 1951.
James B. Askin, Sr., Ancona; term expires March 21, 1951.

MEMBERS JENSEN ROAD AND BRIDGE DISTRICT

(Abolished by Chap. 22902 Acts of 1945.)

APPOINTIVE OFFICES

MEMBER BOARD OF COMMISSIONERS EVERGLADES FIRE CONTROL

(Subject to Senate Confirmation)

I. O. Bishop, Ft. Pierce; term expires August 7, 1949.

SANTA ROSA

COUNTY SEAT—MILTON

County Judge—Wm. A. Bonifay.
Sheriff—Marshall Hayes.
Clerk Circuit Court—Claude Locklin.
County Assessor of Taxes—R. Glenn Gibson.
Tax Collector—Archie Glover.
Superintendent Public Instruction—Charles F. Morris.
Supervisor of Registration—James L. Stowers.

COUNTY COMMISSIONERS

District No. 1—V. E. Howe, Bagdad.
District No. 2—John D. Pugh, Santa Rosa.
District No. 3—Farris Shell, Jay.
District No. 4—John E. Temple, Munson.
District No. 5—Ezra Johnson, Milton.

MEMBERS BOARD OF PUBLIC INSTRUCTION

District No. 1—Haywood Hannah, Milton.
District No. 2—John S. Pitman, Jay.
District No. 3—Broward Payne, Holt.
District No. 4—Leo V. Davis, Bagdad.
District No. 5—B. E. Hudson, Milton.

JUSTICES OF THE PEACE

District No. 3—J. L. Abbott, Jay.

CONSTABLES

District No. 1—Chas. F. Perkins, Milton.
District No. 2—Fred L. Whirley, Bagdad.
District No. 3—Curtis F. Freeman, Jay.
District No. 5—J. B. Kelly, Munson.
District No. 9—Macon Harvel, Mary Ester.

SARASOTA

COUNTY SEAT—SARASOTA

County Judge—John D. Justice.
Sheriff—B. D. Pearson.
Clerk Circuit Court—W. A. (Bill) Wynne.
County Assessor of Taxes—Glover E. Ashby.
Tax Collector—Miss Charlie Hagerman.
Superintendent Public Instruction—Verman Kimbrough.
Prosecuting Attorney—Lamar B. Dozier.
Supervisor of Registration—W. T. Dixon.

COUNTY COMMISSIONERS

District No. 1—John L. Houle, Sarasota.
District No. 2—W. S. Harris, Bee Ridge.
District No. 3—W. L. Woodward, Laurel.
District No. 4—P. E. Buchan, Englewood.
District No. 5—W. C. McLeod, Sarasota.

MEMBERS BOARD OF PUBLIC INSTRUCTION

District No. 1—D. C. Kickliter, Sarasota.
District No. 2—Ruth C. Butler, Sarasota.
District No. 3—W. P. Hayes, Venice.
District No. 4—Hampton A. Moore, Bee Ridge.
District No. 5—William H. Coe, Bee Ridge.

JUSTICES OF THE PEACE

District No. 1—L. W. Lutz, Sarasota.
District No. 2—Hiram R. Ide, Venice.

CONSTABLES

District No. 1—Archie Campbell, Sarasota.

APPOINTIVE OFFICES

PROBATION OFFICER

J. T. Pearce, Sarasota; term expires April 12, 1950.

INSPECTORS OF MARKS AND BRANDS

District No. 5—E. B. Sweeting, Sarasota; term expires November 22, 1948.

JURY COMMISSIONERS

Floyd L. Zeigler, Sarasota; term expires first Tuesday after first Monday in January, 1948.
Arthur E. Esthus, Sarasota; term expires first Tuesday after first Monday in January, 1949.

SEMINOLE

COUNTY SEAT—SANFORD

County Judge—O. Douglas Stenstrom.
Sheriff—P. A. Mero.
Clerk Circuit Court—O. P. Herndon.
County Assessor of Taxes—Sanford F. Doudney.
Tax Collector—John L. Galloway.
Superintendent Public Instruction—T. W. Lawton.
Prosecuting Attorney—George A. Speer, Jr.
Supervisor of Registration—Louvine A. Messenger.

COUNTY COMMISSIONERS

District No. 1—H. B. Pope, Sanford.
District No. 2—J. F. McClelland, Sanford.
District No. 3—O. E. Fouraker, Longwood.
District No. 4—B. C. Dodd, Sanford.
District No. 5—W. G. Kilbee, Geneva.

MEMBERS BOARD OF PUBLIC INSTRUCTION

District No. 1—W. M. Haynes, Sanford.
District No. 2—J. A. Bistline, Longwood.
District No. 3—L. E. Jordan, Oviedo.
District No. 4—Charles F. Harrison, Geneva.
District No. 5—W. A. Patrick, Sanford.

JUSTICES OF THE PEACE

District No. 3—Theo. Aulin, Oviedo.

CONSTABLES

District No. 3—George A. Kelsey, Oviedo.
District No. 4—Herman L. Brumley, Sanford.
District No. 6—William Alfred Lewis, Longwood.

SUMTER

COUNTY SEAT—BUSHNELL

County Judge—P. B. Howell.
Sheriff—M. H. Bowen.
Clerk Circuit Court—C. Burton Marsh.
County Assessor of Taxes—Inman Wheeler.
Tax Collector—Grady Potter.
Superintendent Public Instruction—Broward Miller.
County Surveyor—E. T. Hall.
Prosecuting Attorney—James W. West.
Supervisor of Registration—S. N. Graham, Sr.

COUNTY COMMISSIONERS

District No. 1—Boyd W. Caruthers, Oxford.
District No. 2—W. C. Wicker, Coleman.
District No. 3—T. M. Bragg, Wildwood.
District No. 4—M. H. Sharpe, Bushnell.
District No. 5—Melvin Carlton, Webster.

MEMBERS BOARD OF PUBLIC INSTRUCTION

District No. 1—G. D. Bridges, Sr., Wildwood.
District No. 2—Wilbur Williams, St. Catherine.
District No. 3—Frances A. Hays, Webster.
District No. 4—James W. Kimbrough, Center Hill.
District No. 5—C. P. Warnock, Oxford.

JUSTICES OF THE PEACE

District No. 3—A. M. Barlow, Bushnell.

CONSTABLES

District No. 3—R. R. Robinson, Wildwood.
District No. 4—W. V. Maddox, Bushnell.
District No. 5—Lloyd Johnson, Webster.

SUWANNEE

COUNTY SEAT—LIVE OAK

County Judge—J. M. Hearn.
Sheriff—Sim P. Howell.
Clerk Circuit Court—John H. Rowland, Jr.
County Assessor of Taxes—Wm. Hubbard Gray.
Tax Collector—H. H. Hair, Jr.
Superintendent Public Instruction—Clayton C. Bass.
Supervisor of Registration—John Q. Boatwright.

COUNTY COMMISSIONERS

District No. 1—Thomas E. Musgrove, Live Oak.
District No. 2—Harry L. Howes, Live Oak.
District No. 3—J. D. Carmichael, Live Oak.
District No. 4—George Skinner, Wellborn.
District No. 5—H. T. Howell, O. Brien.

MEMBERS BOARD OF PUBLIC INSTRUCTION

District No. 1—W. H. Williams, Live Oak.
District No. 2—W. E. Williams, Pine Mount.
District No. 3—George A. Hicks, Live Oak.
District No. 4—E. A. Collins, Live Oak.
District No. 5—Fred W. Jones, Branford.

JUSTICES OF THE PEACE

District No. 1—Joseph T. Futch, Live Oak.
District No. 2—Lester F. Gayton, Wellborn.

CONSTABLES

District No. 1—Elwood Howard, Live Oak.
District No. 2—Sam Godbold, Wellborn.
District No. 3—B. G. Bell, Falmouth.
District No. 5—Drew O'steen, Branford.

BOARD TRUSTEES SUWANNEE COUNTY HOSPITAL BOARD

L. J. Day, Live Oak; term expires July 17, 1949.
Thurston B. McLeran, Wellborn; term expires July 17, 1950.
T. T. Scott, Live Oak; term expires July 23, 1949.
J. D. Henry, Live Oak; term expires August 27, 1952.
W. P. Atwell, Branford; term expires August 18, 1952.

TAYLOR

COUNTY SEAT—PERRY

County Judge—Bryon Butler.
Sheriff—William A. Towles.
Clerk Circuit Court—Felix A. Parker.
County Assessor of Taxes—Alton C. Hendry.
Tax Collector—H. Grady Hiers.
Superintendent Public Institution—Alton H. Wentworth.
Supervisor of Registration—Mrs. W. D. Vereen.

COUNTY COMMISSIONERS

District No. 1—W. G. Blue, Perry.
District No. 2—Geo. B. Kelly, Perry.
District No. 3—James H. McCall, Perry.
District No. 4—J. G. Sheffield, Perry.
District No. 5—F. A. Sapp, Perry.

MEMBERS BOARD OF PUBLIC INSTRUCTION

District No. 1—Luther Cox, Perry.
District No. 2—James T. Freeman, Perry.
District No. 3—W. G. Vann, Perry.
District No. 4—J. Louie Adams, Perry.
District No. 5—Ben F. Cash, Perry.

JUSTICES OF THE PEACE

District No. 1—E. T. Underwood, Perry.

CONSTABLES

District No. 1—J. A. O'Steen, Perry.
District No. 3—J. T. Bodiford, Steinatchee.

APPOINTIVE OFFICES

INSPECTORS OF MARKS AND BRANDS

District No. 1—G. W. Davis, Perry; term expires March 19, 1949.
District No. 1—A. J. Ezell, Perry; term expires November 4, 1948.
District No. 4—E. J. Rowell, Shady Grove; term expires November 4, 1948.

CHIEF INSPECTOR OF MARKS AND BRANDS

Quincy Young, Perry; term expires in accordance with Chapter 21603, Acts of 1941.

UNION

COUNTY SEAT—LAKE BUTLER

County Judge—J. R. Townsend.
Sheriff—L. C. Clements.

Clerk Circuit Court—C. B. Hayes.
County Assessor of Taxes—Marcus Howard.
Tax Collector—R. T. Taylor.
Superintendent Public Instruction—T. Shephard Thomas.
Supervisor of Registration—Mrs. Dallie O. Epperson.

COUNTY COMMISSIONERS

District No. 1—Dana Duke, Lake Butler.
District No. 2—Orin Reddish, Raiford.
District No. 3—A. E. Howard, Dukes.
District No. 4—T. P. Renfroe, Lake Butler.
District No. 5—L. M. Crews, Lake Butler.

MEMBERS BOARD OF PUBLIC INSTRUCTION

District No. 1—T. J. Dukes, Lake Butler.
District No. 2—Mallie Griffis, Raiford.
District No. 3—W. L. Brown, Worthington.
District No. 4—Silas Crawford, Lake Butler.
District No. 5—Ivan Williams, Lulu.

JUSTICES OF THE PEACE

None.

CONSTABLES

District No. 1—John H. Whitehead, Lake Butler.
District No. 2—Milton Dukes, Lake Butler.

VOLUSIA

COUNTY SEAT—DELAND

County Judge—Robert H. Wingfield.
Sheriff—Alex D. Littlefield.
Clerk Circuit Court—Jess Mathas.
County Assessor of Taxes—W. Homer Smith.
Tax Collector—Mrs. Cornelia S. Paul.
Superintendent Public Instruction—Geo. W. Marks.
County Surveyor—Hugh F. Duval.
Supervisor of Registration—Rodney B. Thursby.

COUNTY COMMISSIONERS

District No. 1—M. H. Ryan, Enterprise.
District No. 2—W. R. Stigler, Daytona Beach.
District No. 3—J. H. Graham, Seville.
District No. 4—Elmer H. Black, Daytona Beach.
District No. 5—Harris M. Saxon, New Smyrna.

MEMBERS BOARD OF PUBLIC INSTRUCTION

District No. 1—Chas. T. Moreland, DeLand.
District No. 2—Roger H. West, Daytona Beach.
District No. 3—Albert H. Belote, New Smyrna Beach.
District No. 4—W. L. Courson, Daytona Beach.
District No. 5—Andrew C. Preston, DeLand.

JUSTICES OF THE PEACE

District No. 4—Fred Mills, DeLand.
District No. 5—Bruce Wells, Pierson.
District No. 6—L. R. Scaffe, DeLeon Springs.
District No. 7—Dennis W. Malphurs, Ormond.
District No. 8—J. C. Beard, Daytona Beach.
District No. 9—J. D. Cannon, Port Orange.
District No. 10—Fred R. Brannon, New Smyrna.
District No. 11—E. W. Prevatt, Seville.
District No. 12—Ollie Lancaster, Jr., Daytona Beach.
District No. 14—David Williams, Orange City.

CONSTABLES

District No. 4—W. M. Slaughter, DeLand.
District No. 5—E. T. Peterson, Pierson.
District No. 6—M. C. Bessinger, DeLeon Springs.
District No. 7—Roger A. Willis, Ormond.
District No. 8—W. H. Rosier, Daytona Beach.
District No. 9—Roy C. Clifton, Port Orange.
District No. 10—T. R. Galbreath, New Smyrna Beach.
District No. 11—Carl H. Robinson, Seville.
District No. 12—W. H. Freeman, Jr., Daytona Beach.
District No. 14—Eugene J. Petrone, Orange City.

MEMBER FLORIDA INLAND NAVIGATION DISTRICT

M. L. Chadwick, Daytona Beach term expires January, 1953.

MEMBER EAST VOLUSIA ANTI MOSQUITO DISTRICT

R. A. Merrill, Daytona Beach; term expires January, 1949.
J. T. Robinson, Edgewater; term expires January, 1947.
W. David Rogers, Daytona Beach; term expires January, 1949.

MEMBERS BOARD OF COMMISSIONERS HALIFAX HOSPITAL DISTRICT

Ralph C. Henson, Daytona Beach; term expires May 23, 1951.
Jerome A. Burgman, Daytona Beach; term expires May 23, 1949.
J. R. Ellicott, Ormond Beach; term expires May 23, 1951.
J. H. Howard, Daytona Beach; term expires May 23, 1949.
B. M. Beach, Holly Hill; term expires May 23, 1949.

APPOINTIVE OFFICES

PROBATION OFFICER

Mae T. Donovan, Daytona Beach; term expires November 26, 1947.

HARBOR MASTER

(Subject to Senate Confirmation)

Allen L. Smith, New Smyrna; commissioned November 30, 1946 until next Senate.

WAKULLA

COUNTY SEAT—CRAWFORDVILLE

County Judge—A. L. Porter.
Sheriff—Emmett C. Ferrell.
Clerk Circuit Court—Gilbert J. Langston.
County Assessor of Taxes—Mrs. Nursie W. Ashmore.
Tax Collector—Jerry J. Hodge, Jr.
Superintendent Public Instruction—R. D. Altman.
Supervisor of Registration—Newman R. Harper.

COUNTY COMMISSIONERS

District No. 1—E. W. Roberts, St. Marks.
District No. 2—S. L. Moore, Tallahassee, Rt. 6.
District No. 3—H. C. Strickland, Crawfordville.
District No. 4—Z. W. Revelle, Panacea.
District No. 5—W. E. McKenzie, Sopchoppy.

MEMBERS BOARD OF PUBLIC INSTRUCTION

District No. 1—Andrew D. Ouzts, Crawfordville.
District No. 2—A. L. Gowdy, Wakulla.
District No. 3—L. R. Harvey, Wakulla.
District No. 4—Gillie Barwick, Crawfordville.
District No. 5—Myron B. Hodge, Sopchoppy.

JUSTICES OF THE PEACE

None.

CONSTABLES

None.

APPOINTIVE OFFICES

PROBATION OFFICER

Mrs. George Nesmith, Wakulla; term expires September 28, 1950.

WALTON

COUNTY SEAT—DE FUNIAK SPRINGS

County Judge—Joe Dan Trotman.
Sheriff—Curtis R. Miller.
Clerk Circuit Court—Miss Kate Gillis.
County Assessor of Taxes—J. Will Kelly.
Tax Collector—Alton Renfroe.
Superintendent Public Instruction—John T. Bludworth.
County Surveyor—H. T. Trotman.
Supervisor of Registration—T. R. Spence.
Tax Agent—J. E. Creel, DeFuniak Springs.

COUNTY COMMISSIONERS

District No. 1—M. C. Burke, Ponce DeLeon.
District No. 2—L. E. Gill, DeFuniak Springs.
District No. 3—H. A. Bodiford, DeFuniak Springs.
District No. 4—Newton Hinote, Mossyhead.
District No. 5—J. D. Sharon, Freeport.

MEMBERS BOARD OF PUBLIC INSTRUCTION

District No. 1—J. W. Weeks, DeFuniak Springs.
District No. 2—W. C. Gandy, DeFuniak Springs.
District No. 3—J. J. Ward, Bruce.
District No. 4—Webster B. Kelly, DeFuniak Springs.
District No. 5—L. E. Laird, Ponce De Leon.

JUSTICES OF THE PEACE

District No. 1—L. E. Gainey, Darlington.
District No. 2—B. Nall, Florala, Ala.
District No. 4—Flovd McDonald, DeFuniak Springs.
District No. 5—Wilmer G Kilpatrick

CONSTABLES

District No. 1—W. J. Miles, Darlington.
District No. 2—John Perkins, Laurel Hill.
District No. 3—Loyd Peters, DeFuniak Springs.
District No. 4—Clayton Davis, DeFuniak Springs.
District No. 6—James T. Fannin, Freeport.

APPOINTIVE OFFICES

WALTON COUNTY BRIDGE AUTHORITY

W. O. Campbell, DeFuniak Springs; term expired July 1, 1942.

Howard L. Cawthon, DeFuniak Springs; term expired July 11, 1943.

E. L. Huggins, DeFuniak Springs; term expired July 1, 1944.

WALTON COUNTY HOSPITAL BOARD

A. G. Campbell, DeFuniak Springs; term expires March 11, 1950.
A. B. Covell, DeFuniak Springs; term expires March 12, 1951.
Henry Elliott, Jr., DeFuniak Springs; term expires March 10, 1952.
E. L. Huggins, DeFuniak Springs; term expires March 10, 1952.
B. C. McCall, DeFuniak Springs; term expires March 11, 1949.

WASHINGTON

COUNTY SEAT—CHIPLEY

County Judge—Sam D. May.
Sheriff—Dan Brock.
Clerk Circuit Court—Rex T. Yates.
County Assessor of Taxes—Bedie Owen.
Tax Collector—H. W. Varnum.
Superintendent Public Instruction—Russell Simmons.
Supervisor of Registration—Teak Taylor.

COUNTY COMMISSIONERS

District No. 1—Herman Brown, Caryville.
District No. 2—Otley Johnson, Chipley.
District No. 3—C. E. Miller, Vernon.
District No. 4—Clayton Bush, Chipley.
District No. 5—D. H. Owens, Wausau.

MEMBERS BOARD OF PUBLIC INSTRUCTION

District No. 1—Daniel Walters, Vernon.
District No. 2—Walker Hughen, Chipley.
District No. 3—C. H. Brock, Bonifay.
District No. 4—T. L. McFatter, Vernon.
District No. 5—Grady B. Baxley, Chipley.

JUSTICES OF THE PEACE

None.

CONSTABLES

District No.1—Curtis L. Miller, Vernon.
District No. 3—R. C. Aycock, Caryville.
District No. 7—F. J Jones, Chipley.

BOARD TRUSTEES WASHINGTON COUNTY HOSPITAL BOARD

C. E. Tharp, Chipley; term expires January, 1950.
E. W. Wood, Chipley; term expires January 14, 1949.
W. T. McFatter, Vernon; term expires January 18, 1948.
E. A. Hodges, Caryville; term expires January 22, 1948.
Albert Deermont, Chipley; term expires January 24, 1951.

COMMISSIONS IN FLORIDA NATIONAL GUARD

1946

NAME	COMMISSION NATIONAL GUARD OF THE STATE OF FLORIDA	DATE
Daniel Ellis Collier	Lieutenant Colonel	Oct. 1, 1946
Byron Earl Bushnell	Colonel	Oct. 22, 1946
Aubrey Anderson Moore	Captain	Nov. 1, 1946
Hugh Bedeill Ingram, Jr.	First Lieutenant	Dec. 4, 1946
John Reginal Roane	First Lieutenant	Dec. 4, 1946
Redmond Lorne Daggett	Captain	Dec. 11, 1946
Henry Hamilton Taylor, Jr.	Lieutenant Colonel	Dec. 11, 1946
Joseph Joshua Spence	Major	Dec. 12, 1946
Hubert Gordon Cummings	Captain	Dec. 12, 1946
Billie Cole Williams	Captain	Dec. 13, 1946
Henry Noyer	Major	Dec. 16, 1946
Damon Walter Grover	Captain	Dec. 16, 1946
Bill Donald Haviland	Major	Dec. 19, 1946

1947

James Henry Philpot	Major	Jan. 7, 1947
Robert Frederick Travis	First Lieutenant	Jan. 13, 1947
Dan Wheeler Storms	First Lieutenant	Jan. 14, 1947
William Henry Mapoles, Jr.	First Lieutenant	Jan. 22, 1947
Russell Wheeler Buckhalt, Jr.	First Lieutenant	Jan. 22, 1947
Frank Errol Childers	First Lieutenant	Jan. 22, 1947
Edwin Willis Booth	Captain	Jan. 23, 1947
Richard Jones	Captain	Jan. 24, 1947
Leon Earl Waldron	Major	Jan. 27, 1947
James Francis Murphy	Captain	Jan. 29, 1947
Joseph Menard Lorimer, Jr.	Warrant Officer	Jan. 31, 1947
Louis Porter Hebard	Second Lieutenant	Jan. 31, 1947
Austin Norcross Wilder	First Lieutenant	Jan. 24, 1947
Ralph Clarence Davis	First Lieutenant	Jan. 22, 1947
James Napier Maples	Captain	Feb. 1, 1947
James Lamar McKeller	Warrant Officer	Feb. 1, 1947
Diamond P. Mitchell	First Lieutenant	Feb. 9, 1947
Leon Andrew Moore, Jr.	First Lieutenant	Feb. 9, 1947
Harold Edwin Fethe	First Lieutenant	Feb. 9, 1947
John Madison Taylor	First Lieutenant	Feb. 9, 1947
Harold Whiddon Slater	First Lieutenant	Feb. 9, 1947
James Lacy Smith	First Lieutenant	Feb. 9, 1947
Louis Poole Kilgore, Jr.	First Lieutenant	Feb. 9, 1947
George Kane Wall	Captain	Feb. 9, 1947
Marion Carr Snider	Captain	Feb. 9, 1947
Paul Everett Hall	Captain	Feb. 9, 1947
Solon Mamalis	Captain	Feb. 9, 1947
Jack Randolph Bush	Major	Feb. 9, 1947

COMMISSIONS IN FLORIDA NATIONAL GUARD—1947

NAME	COMMISSION NATIONAL GUARD OF THE STATE OF FLORIDA	DATE
James Milton Maneely	Major	Feb. 9, 1947
Philip Barbour Stover	Lieutenant Colonel	Feb. 10, 1947
Harold Foster Milton	Major	Feb. 10, 1947
Harold Claude Wall	Major	Feb. 12, 1947
Robert Gentry White	Colonel	Feb. 12, 1947
Jesse O'Neal Hill	First Lieutenant	Feb. 13, 1947
Ralph Vincent Sorrentino	Captain	Feb. 17, 1947
James Young Wilson	Captain	Feb. 17, 1947
Henry Grady Cochran, Jr.	First Lieutenant	Feb. 18, 1947
James Daniel Ward	Second Lieutenant	Feb. 18, 1947
Fred Arthur Lewellen	First Lieutenant	Feb. 18, 1947
Lawrence Blanton Watson	First Lieutenant	Feb. 19, 1947
John Henry Perkins	Captain	Feb. 24, 1947
John Dee Burbridge	Captain	Feb. 24, 1947
Oliver Wendell Hartwell	Lieutenant Colonel	Feb. 24, 1947
Curtis Donel Clement	Major	Feb. 24, 1947
Alfred Moses Prescott	Second Lieutenant	Feb. 25, 1947
Richard Vernon Leavitt	First Lieutenant	Feb. 25, 1947
Arthur Raymond Marshall	Captain	Feb. 25, 1947
James Anthony Griffin	Major	Feb. 29, 1947
Mack Tom Christian	Captain	Mar. 1, 1947
Kenneth LeRoy Carpenter	First Lieutenant	Mar. 3, 1947
Connie Miles Keltner, Jr.	Warrant Officer	Mar. 5, 1947
Stanley Hampton Gaylord	Captain	Mar. 5, 1947
Charles Raymond Tully	Major	Mar. 11, 1947
Charlie Ebin Rowland	Warrant Officer	Mar. 19, 1947
Wallace Allen McDaniel	Major	Mar. 31, 1947
James Thomas Moore	First Lieutenant	Mar. 27, 1947
Leroy Robert Burk	Second Lieutenant	Mar. 26, 1947
Henry Melton Ware	Major	Mar. 29, 1947
Thomas Telfair Long	Major	Mar. 27, 1947
John Mike Sara	Warrant Officer	Mar. 13, 1947
Thomas Pleasant Willis	First Lieutenant	April 16, 1947
Mark Walter Lance	Brigadier General	April 15, 1947
Lunsford Vaughn McDougald	Captain	April 16, 1947
Fred William Kushmer, Jr.	Second Lieutenant	April 16, 1947
George Arthur Hunt	Second Lieutenant	April 16, 1947
Kip Gordon Kelso	First Lieutenant	April 16, 1947
William Wolverton Bull, Jr.	First Lieutenant	April 16, 1947
Howard Douglas Embree	Second Lieutenant	April 16, 1947
Henry Edward Hill	First Lieutenant	April 16, 1947
Junius Clifford McCrocklin, Jr.	Second Lieutenant	April 16, 1947
Jack Edgar Boggs	Second Lieutenant	April 16, 1947
Kennedy Cornelius Bullard	Captain	April 16, 1947
Fred Harrison Collins	Second Lieutenant	April 16, 1947
Frank Maurice Gornto	First Lieutenant	April 16, 1947
John Bouldin Sweger	Captain	April 16, 1947
Julian Fiske Pfaff	Colonel	April 17, 1947
Henry Melton Ware	Major	April 24, 1947

COMMISSIONS IN FLORIDA NATIONAL GUARD—1947

NAME	COMMISSION NATIONAL GUARD OF THE STATE OF FLORIDA	DATE
Robert Nesbitt Dow, Jr.	Captain	April 24, 1947
Niles Aubrey Keen	Warrant Officer	April 24, 1947
George Wilbur Johnson	First Lieutenant	April 26, 1947
Fred Hendricks Rupert	Second Lieutenant	April 26, 1947
James Lawton Sanders	Warrant Officer	April 26, 1947
Lloyd Everette Day	Captain	April 26, 1947
Charles David Jones	Captain	April 28, 1947
Ralph James McRae	Captain	May 2, 1947
William Frederick Vowell	Second Lieutenant	May 6, 1947
Murray Austrian	Warrant Officer	May 6, 1947
Franklin Mcelheney	Major	May 7, 1947
Marvin DeWitt Beery	Captain	May 7, 1947
Mace Agnew Harris	Captain	May 7, 1947
Joel Conley Wilcox	First Lieutenant	May 7, 1947
Wallace Azal Sanford	Warrant Officer	May 7, 1947
James Stokes Smith	Lieutenant Colonel	May 8, 1947
Murray Austrian	Warrant Officer	May 14, 1947
Steadman Harvey Jackson	First Lieutenant	May 12, 1947
Bill Donald Haviland	Lieutenant Colonel	May 12, 1947
Alfred Vanalain Clark	Captain	May 15, 1947
John Calvin Worrell	First Lieutenant	May 15, 1947
Willard Franklin Ande	Captain	May 15, 1947
Archie Tillman McDaniel, Jr.	Second Lieutenant	May 16, 1947
Thomas Edward Taaffe	Captain	May 16, 1947
Alphonse Anselme Raymond	First Lieutenant	May 19, 1947
Alfred Vanallan Clark	Captain	May 20, 1947
James Dinwiddie Wright	Warrant Officer	May 20, 1947
Cyril Fred. Wall Henderson	First Lieutenant	May 21, 1947
Chas. Herman Bernreuter, Jr.	First Lieutenant	May 21, 1947
Edward Robert Carmody	Captain	May 21, 1947
James Daniel Clark	Captain	May 23, 1947
Frank Malone Buchanan	Captain	May 24, 1947
Homer Albert Brown	First Lieutenant	May 26, 1947
Edward Butler Waters	Warrant Officer	May 26, 1947
Kent Salmon Geier	First Lieutenant	May 21, 1947
Clarence Lloyd Smith, Jr.	Major	May 26, 1947
Henri Gerald Morin	Major	May 26, 1947
Robert Franklin Town	Warrant Officer	May 27, 1947
Harold Wellbaum, Jr.	First Lieutenant	May 29, 1947
Fred Herbert Norris	First Lieutenant	May 29, 1947
Leonard Garten	Captain	June 2, 1947
Amos John Jackson, Jr.	First Leiutenant	June 5, 1947
Jay Long Hall	Major	June 10, 1947
Neal Maurice Bertelsen	Second Lieutenant	June 13, 1947
John Ben Kori, Jr.	Captain	June 13, 1947
Paul William Reuter, Jr.	Second Lieutenant	June 13, 1947
Edward Sylvester Parrish, Jr.	First Lieutenant	June 16, 1947
Henry Duriel Castille	First Lieutenant	June 12, 1947
William Henry Quedneu	First Lieutenant	June 19, 1947

COMMISSIONS IN FLORIDA NATIONAL GUARD—1947

NAME	COMMISSION NATIONAL GUARD OF THE STATE OF FLORIDA	DATE
Stuart Gordon Robson	First Lieutenant	June 19, 1947
Irving David Eller, Jr.	First Lieutenant	June 19, 1947
William Hazlett Petty, Jr.	First Lieutenant	June 19, 1947
Alvin Robert Robin	First Lieutenant	June 19, 1947
Aubrey Lee Marsh	Captain	June 23, 1947
John William Jourdan, Jr.	First Lieutenant	June 26, 1947
Charles Ansil Luehl	Captain	June 26, 1947
George Franklin Humphreys	Captain	June 26, 1947
Joe L. Givens	Captain	June 30, 1947
James Dinwiddie Wright	Warrant Officer	July 3, 1947
Thomas Joseph Kelly	Lieutenant Colonel	July 9, 1947
Raymond Lindsey McCalla, Jr.	First Lieutenant	July 10, 1947
Norris Leray Reynolds	Major	July 10, 1947
John Edgar Dahl	Major	July 10, 1947
John Sibley Calhoun, Jr.	Captain	July 16, 1947
Frank Burch Benedict, Jr.	Second Lieutenant	July 18, 1947
Leon Durwood Harvey	First Lieutenant	July 18, 1947
Wm. Edward Preston Roberts	Captain	July 18, 1947
Jesse Roland Davis	Captain	July 18, 1947
Michael Stelios Bouchlas	Captain	July 18, 1947
*Leon Durwood Harvey	First Lieutenant	July 24, 1947
*Jesse Roland Davis	Captain	July 24, 1947
*Michael Stelios Bouchlas	Captain	July 24, 1947
George Crit White	Lieutenant Colonel	July 24, 1947
William Phelps Simmons, Jr.	Lieutenant Colonel	July 24, 1947
Alvy Wilson Wadsworth	First Lieutenant	July 24, 1947
Frank Burch Benedict, Jr.	Second Lieutenant	July 24, 1947
Frederick Raymond Canada	First Lieutenant	July 29, 1947
William Keeton	First Lieutenant	July 29, 1947
Frank Sumner Wright	Captain	July 26, 1947
James Alton Browning	First Lieutenant	Aug. 4, 1947
Woodrow Wilson Ross	First Lieutenant	Aug. 4, 1947
Hercules Pettis	Second Lieutenant	Aug. 4, 1947
Allen Walgrom Charlton	Captain	Aug. 5, 1947
Irwin Silverman	First Lieutenant	Aug. 5, 1947
Harry Knox Bettinghous	Second Lieutenant	Aug. 5, 1947
John Atwood Dacy	First Lieutenant	Aug. 11, 1947
Cadmus Durrell Blakeney	Second Lieutenant	Aug. 18, 1947
Leon Jackson Gill, Sr.	Second Lieutenant	Aug. 18, 1947
Merle Moore Wadsworth	Captain	Aug. 20, 1947
Frederick Carl Ogier	Second Lieutenant	Aug. 21, 1947
Arthur Bradford Knott	First Lieutenant	Aug. 21, 1947
Floyd Curtis Huckaby	Captain	Aug. 21, 1947
Reuben Ragland, Jr.	First Lieutenant	Aug. 21, 1947
Frank Allen Nooney	First Lieutenant	Aug. 21. 1947
John William Munn	First Lieutenant	Aug. 22, 1947
James Robert Mahoney	First Lieutenant	Aug. 22, 1947
Ralph Eugene Milner	First Lieutenant	Aug. 22, 1947
John William Kessler	First Lieutenant	Aug. 22, 1947

COMMISSIONS IN FLORIDA NATIONAL GUARD—1947

NAME	COMMISSION NATIONAL GUARD OF THE STATE OF FLORIDA	DATE
Calvin Mabry Edwards	Second Lieutenant	Aug. 22, 1947
James Marion Wilson	First Lieutenant	Aug. 22, 1947
Robert Lyndon Simpson	First Lieutenant	Aug. 22, 1947
Ardice Lamar Roberts	First Lieutenant	Aug. 22, 1947
Jack Thomas Hall	Second Lieutenant	Aug. 23, 1947
Leon Bryant Canady, Jr.	First Lieutenant	Aug. 23, 1947
Stanley Overton Andrews	Captain	Aug. 25, 1947
Alex Boback	Captain	Aug. 27, 1947
William Chalmers Fleming	First Lieutenant	Aug. 30, 1947
Leon Andrew Moore, Jr.	Captain	Aug. 30, 1947
Gerald Henry Miller	Captain	Aug. 28, 1947
Robert Bruce McFeeters	Second Lieutenant	Aug. 28, 1947
Owen Willis Griffin	Lieutenant Colonel	Sept. 3, 1947
Robert Hall Mizelle	Major	Sept. 3, 1947
Harold Claude Wall	Lieutenant Colonel	Sept. 8, 1947
James Anthony Griffin	Lieutenant Colonel	Sept. 10, 1947
Richard Dwight Sutton	Lieutenant Colonel	Sept. 10, 1947
William Vincent Roberts	Captain	Sept. 10, 1947
Thos. Samuel Matthews	First Lieutenant	Sept. 11, 1947
Thos. Clifford Hazen, Jr.	First Lieutenant	Sept. 12, 1947
William Stephen Kinsey	Captain	Sept. 16, 1947
John Getchell Diguid, Sr.	Warrant Officer	Sept. 25, 1947
Wm. Templeton Farmer	First Lieutenant	Sept. 25, 1947
Thos. Kindred McClane, Jr.	Captain	Sept. 25, 1947
Walter Hoodenpyl Campbell	Major	Sept. 25, 1947
Stanhope Chesterfield Smith	Colonel	Sept. 25, 1947
Corren Pinckney Youmans	Colonel	Oct. 7, 1947
James Bart Cato	Lieutenant Colonel	Oct. 7, 1947
James Lamar McKeller	Second Lieutenant	Oct. 7, 1947
Joseph Menard Lorimer, Jr.	Chief Warrant Officer	Oct. 10, 1947
John Moses Cowart	Warrant Officer, J.G.	Oct. 13, 1947
Edwin Shaw Dunlop	First Lieutenant	Oct. 15, 1947
Nathan Whitford Benjamin	Second Lieutenant	Oct. 15, 1947
Wm. Bernard Francis Stapleton	First Lieutenant	Oct. 15, 1947
Fred Charles Kuhlman	Captain	Oct. 15, 1947
Houston Gillon Tubb	First Lieutenant	Oct. 20, 1947
Gordon Keith Totten	First Lieutenant	Oct. 20, 1947
Frank Joseph Fagan, Jr.	First Lieutenant	Oct. 20, 1947
James Young Wilson	Major	Oct. 20, 1947
David Montgomery Walker, Jr.	First Lieutenant	Oct. 27, 1947
Jack Loraine Rogers	Captain	Oct. 27, 1947
James Legrand Baldwin	Captain	Oct. 27, 1947
William Usher Norwood, Jr.	Major	Nov. 3, 1947
Alfred Taylor	Major	Nov. 3, 1947
Oliver Perry Williams	First Lieutenant	Nov. 3, 1947
George Franklin Hannon	First Lieutenant	Nov. 3, 1947
Joseph Lynwood Prive, Jr.	First Lieutenant	Nov. 3, 1947
Robert Guy Mason	Second Lieutenant	Nov. 3, 1947

COMMISSIONS IN FLORIDA NATIONAL GUARD—1947

NAME	COMMISSION NATIONAL GUARD OF THE STATE OF FLORIDA	DATE
Willard Park Harris	Warrant Officer, J.G.	Nov. 10, 1947
Frank James Wentz, Jr.	First Lieutenant	Nov. 10, 1947
William Cosby Stewart	First Lieutenant	Nov. 10, 1947
Winston Kent Pendleton	Captain	Nov. 10, 1947
Fred George Hobirk	First Lieutenant	Nov. 10, 1947
Thomas Telfair Long	Lieutenant Colonel	Nov. 10, 1947
Dwight Eugene Ogier	Major	Nov. 10, 1947
Paul Victor Hudson	First Lieutenant	Nov. 10, 1947
John Paul McCann	Captain	Nov. 10, 1947
Thomas Dyson Hurlburt	Captain	Nov. 10, 1947
Leon Festus Roberts, Jr.	First Lieutenant	Nov. 18, 1947
Ralph Clarence Davis	Captain	Nov. 18, 1947
Roland Dwight Fisher, Jr.	First Lieutenant	Nov. 18, 1947
Louis Frank Daboll	Captain	Nov. 18, 1947
Alvin Ray Garner	First Lieutenant	Nov. 22, 1947
Harmon Wilbur Jordan	First Lieutenant	Nov. 22, 1947
John Maloney Spottswood	Captain	Nov. 24, 1947
John Bouldin Sweger	Captain	Nov. 29, 1947
Richard Earl Woodring	Captain	Nov. 29, 1947
Robert James Somner	Captain	Dec. 2, 1947
Robert Benjamin Lane	Major	Dec. 6, 1947
Paul William MacFarlane	Captain	Dec. 6, 1947
Leo Dempsey Callahan	First Lieutenant	Dec. 8, 1947
Richard Pierce Payne	First Lieutenant	Dec. 8, 1947
William Robert Humphries, Jr.	Second Lieutenant	Dec. 8, 1947
Henry Raymond Smith	Second Lieutenant	Dec. 8, 1947
Clyde Stickney	Second Lieutenant	Dec. 8, 1947
William Roth Lathinghouse, Jr.	Second Lieutenant	Dec. 13, 1947
John Russell Cawthon	Captain	Dec. 13, 1947
Willard Park Harris	Second Lieutenant	Dec. 17, 1947
Carl Francis Helwig	First Lieutenant	Dec. 23, 1947
Walker Edgar Blount, Jr.	First Lieutenant	Dec. 23, 1947
Charles Martin Gilchrist, Jr.	First Lieutenant	Dec. 23, 1947
Charles David Turner	First Lieutenant	Dec. 23, 1947
Harry Buist Howell, Jr.	First Lieutenant	Dec. 23, 1947
Harry Padelford McCall, Jr.	Second Lieutenant	Dec. 23, 1947
Riner Bruno Schallern, Jr.	Second Lieutenant	Dec. 23, 1947
Kirk Sullivan	First Lieutenant	Dec. 23, 1947
Charles George Gafis	First Lieutenant	Dec. 23, 1947
Russell Anthony Ortmayer	First Lieutenant	Dec. 23, 1947
Edward Leslie Bryan	Captain	Dec. 23, 1947
Clyde Douglas Shapman, Jr.	Captain	Dec. 23, 1947
Robert Bassett Huffaker	Captain	Dec. 23, 1947

1948

John Dutasta Thompson	Second Lieutenant	Jan. 2, 1948
Dan Clark Labry	Major	Jan. 2, 1948

COMMISSIONS IN FLORIDA NATIONAL GUARD—1948

NAME	COMMISSION NATIONAL GUARD OF THE STATE OF FLORIDA	DATE
Raymond Chalmers Ransom	Captain	Jan. 2, 1948
Arthur Allan Riebe	Captain	Jan. 2, 1948
John Madison Taylor	Captain	Jan. 6, 1948
Lorenzo Lynn Parks	Lieutenant Colonel	Jan. 6, 1948
Clarence Maurice Wilson, Jr.	First Lieutenant	Jan. 8, 1948
Edward Howard Bouhall	Second Lieutenant	Jan. 13, 1948
Hal Peb Dekle	Captain	Jan. 13, 1948
Fred Nolan Ball	First Lieutenant	Jan. 13, 1948
Ignacio Rodriquez	First Lieutenant	Jan. 19, 1948
Frank Reed Stone	Second Lieutenant	Jan. 19, 1948
Obie Sion Gatlin	Second Lieutenant	Jan. 19, 1948
George Edward Houraney	Second Lieutenant	Jan. 23, 1948
Franklin Eugene Staples	First Lieutenant	Jan. 23, 1948
Roy McCraw	Second Lieutenant	Jan. 26, 1948
George Ghion Lorentz, Jr.	First Lieutenant	Jan. 26, 1948
Weyman Parks Hickey, Jr.	First Lieutenant	Jan. 26, 1948
George Hodges Harrison	First Lieutenant	Jan. 26, 1948
Richard Ronald Frisbie	First Lieutenant	Jan. 26, 1948
Egbert Ruffin Beall	First Lieutenant	Jan. 26, 1948
John J. Adams	Captain	Jan. 26, 1948
Vitus William Maninelli	Major, Medical Corps	Jan. 28, 1948
Michael Joseph Wood	Major	Jan. 6, 1948
Robert E. Miller	Second Lieutenant	Feb. 3, 1948
James Elmer McIvey	Second Lieutenant	Feb. 3, 1948
James Kline Lyle	Second Lieutenant	Feb. 3, 1948
Bernard W. Patton	Lieutenant Colonel	Feb. 3, 1948
Raymond Hought	Captain	Feb. 5, 1948
Patrick McCausland Span	First Lieutenant	Feb. 7, 1948
Jacob Wainwright Love	Second Lieutenant	Feb. 7, 1948
Raymond Frederick Ide	First Lieutenant	Feb. 12, 1948
Walter Wells	First Lieutenant	Feb. 12, 1948
Philip Calvin Ainsworth	Second Lieutenant	Feb. 12, 1948
William Reginald Yoakley, Jr.	Second Lieutenant	Feb. 12, 1948
John Taafe	Warrant Officer	Feb. 12, 1948
Harry Milton Hatcher, Jr.	Captain	Feb. 13, 1948
Lee John Pennington	First Lieutenant	Feb. 13, 1948
Peter Jay Wurts	Second Lieutenant	Feb. 13, 1948
Raymond Arthur Kader	First Lieutenant	Feb. 16, 1948
Robert Aaron Newman, Jr.	Second Lieutenant	Feb. 17, 1948
Hubert Gordon Cummings	Major	Feb. 27, 1948
George Edgar Martin	Warrant Officer, J.G.	Mar. 2, 1948
John Milton Meade	Second Lieutenant	Mar. 2, 1948
Ira Donna Brown	Second Lieutenant	Mar. 2, 1948
Charles Marvin Griffin	Lieutenant Colonel	Mar. 2, 1948
William Caleb Grimes	Major	Mar. 2, 1948
Harry Botts	Captain	Mar. 2, 1948
Ralph Clarence Davis	Captain	Mar. 2, 1948
Volney Kirk Day	Captain	Mar. 2, 1948
Hugo John Kummer	Captain	Mar. 2, 1948

COMMISSIONS IN FLORIDA NATIONAL GUARD—1948

NAME	COMMISSION NATIONAL GUARD OF THE STATE OF FLORIDA	DATE
Dudley Gonzalez Sheppard	Captain	Mar. 2, 1948
George Fleming Simpson	Captain	Mar. 2, 1948
Shelby Harold Trager	Captain	Mar. 2, 1948
Eugene Albert McCausland	First Lieutenant	Mar. 2, 1948
Henry Neal McGill	First Lieutenant	Mar. 2, 1948
Charlie Ebin Rowland	Second Lieutenant	Mar. 5, 1948
Earl William Middleton	First Lieutenant	Mar. 5, 1948
Louis Porter Hebard	First Lieutenant	Mar. 5, 1948
Wilbur Powell Stanford	First Lieutenant	Mar. 8, 1948
Harry Walter McVay	Second Lieutenant	Mar. 11, 1948
George Nicholas Sagin	Colonel	Mar. 11, 1948
James Robert West	Major	Mar. 11, 1948
Jack Loraine Rogers	First Lieutenant	Mar. 12, 1948
Leonard Lee Reese, Jr.	Captain	Mar. 16, 1948
Elwood Vests Rich	Second Lieutenant	Mar. 15, 1948
Adolph Lopez	Second Lieutenant	Mar. 15, 1948
Reeves Hampton Byrd	First Lieutenant	Mar. 15, 1948
Raymond Joseph Voss	Captain	Mar. 15, 1948
Richard Ellsworth Weld	Second Lieutenant	Mar. 22, 1948
Leonard James Rumery	Second Lieutenant	Mar. 22, 1948
John Addison Lambeth	Second Lieutenant	Mar. 22, 1948
John Vincent Holub	First Lieutenant	Mar. 22, 1948
Harry Porcher Baya	First Lieutenant	Mar. 22, 1948
Jack Monroe Debee	Captain	Mar. 22, 1948
Henry Edward Hill	Captain	Mar. 23, 1948
Vernon Phillip Pendell	Major	Mar. 22, 1948
Philip Sydney Albury	First Lieutenant	Mar. 25, 1948
Arthur Joy Lively	Captain	Mar. 31, 1948
Charles Frederick Mudgett	Second Lieutenant	Mar. 30, 1948
Adam Eugene Skillin	Second Lieutenant	Mar. 30, 1948
Mario Pedro Napoles, Jr.	Second Lieutenant	Mar. 30, 1948
Richard Henry Cobourn	First Lieutenant	April 2, 1948
Elby Harley Cross, Jr.	First Lieutenant	April 2, 1948
John Elton Wilcox	Second Lieutenant	April 2, 1948
Clarence Gleaton Harris	Warrant Officer, J.G.	April 5, 1948
Frank English Parker	Warrant Officer, J.G.	April 6, 1948
Paul Anthony Maccaron	Captain	April 9, 1948
John Sherman Cox	First Lieutenant	April 9, 1948
Gayle Kelley	Major	April 9, 1948
Douglas Elmore Charles	Captain	April 15, 1948
James Bart Cato	Lieutenant Colonel	April 16, 1948
Clayton Walter Montsdeoca	Second Lieutenant	April 20, 1948
Alan Francis Crowley	Second Lieutenant	April 20, 1948
William Riley Carney, Jr.	Second Lieutenant	April 20, 1948
Howard Douglas Embree	First Lieutenant	April 20, 1948
Lewis Caswell Medlin	First Lieutenant	April 22, 1948
Malcolm O. K. McQuaig	First Lieutenant	April 22, 1948
Reuben Ragland, Jr.	Captain	April 22, 1948
Roland Huntington Shelton	Second Lieutenant	April 22, 1948
George Clifton Coker	First Lieutenant	April 22, 1948

COMMISSIONS IN FLORIDA NATIONAL GUARD—1948

NAME	COMMISSION NATIONAL GUARD OF THE STATE OF FLORIDA	DATE
William Knoll Anderson, Jr.	Second Lieutenant	April 23, 1948
Leslie David Barker	Second Lieutenant	April 23, 1948
Willis Spencer Morey	Second Lieutenant	April 24, 1948
Morris Harris Spiwak	Second Lieutenant	April 27, 1948
James Leon Wilbanks	Second Lieutenant	April 28, 1948
Durwood McGowin Foshee	First Lieutenant	April 29, 1948
Ganelle Mobley Bacchus	First Lieutenant	April 29, 1948
Joseph Harry Robinson	First Lieutenant	May 3, 1948
John Paul Foster	Second Lieutenant	May 4, 1948
John Russell Ash	Second Lieutenant	May 4, 1948
James Ralph Darden	Second Lieutenant	May 4, 1948
John Wayne Canady	Major	May 4, 1948
Harold Wellbaum, Jr.	Captain	May 4, 1948
Wallace Beck Bonhoff	Second Lieutenant	May 10, 1948
William Sherman Evans, Jr.	Second Lieutenant	May 10, 1948
Homer Jackson Goff	Second Lieutenant	May 10, 1948
Wallace Earl Gaskins	Second Lieutenant	May 10, 1948
Al Kay Carlisle	Second Lieutenant	May 13, 1948
Joe Philip Falis	First Lieutenant	May 13, 1948
Roy Parker McRae	Major	May 13, 1948
James Nesmith	First Lieutenant	May 14, 1948
Lewis Guthrie Trotter	Second Lieutenant	May 14, 1948
Lee Ramage Trotter	Second Lieutenant	May 14, 1948
Wilmer Burton Greene	Second Lieutenant	May 14, 1948
Henry Carroll Lunsford	Captain	May 14, 1948
William Boyce Combee	Second Lieutenant	May 19, 1948
William David Powell, Jr.	Second Lieutenant	May 19, 1948
Lemuel Augustus Bell, Jr.	First Lieutenant	May 19, 1948
Herbert Harold Wester	Warrant Officer, J.G.	May 27, 1948
Randle Bankston Gatlin	Captain	May 27, 1948
Robert Duguid, III	Second Lieutenant	May 27, 1948
Leonard Irving Olsen	Second Lieutenant	June 4, 1948
Leon Bryant Canady, Jr.	Captain	June 12, 1948
William Ferdinand Kirchaine	Captain	June 12, 1948
James Robert Mahoney	Captain	June 12, 1948
John Williams Munn	Captain	June 12, 1948
Braxton Lamar Bright	First Lieutenant	June 12, 1948
Leroy Robert Burk	First Lieutenant	June 12, 1948
Calvin Mabry Edwards	First Lieutenant	June 12, 1948
Robert E. Miller	First Lieutenant	June 12, 1948
Harold William Coffield	Second Lieutenant	June 12, 1948
Rudolph Marion Dykes	Second Lieutenant	June 12, 1948
Sidney Dean Fields	Second Lieutenant	June 12, 1948
Lewis Gene Haefele	Second Lieutenant	June 12, 1948
Malcolm Brewton Johns	Second Lieutenant	June 12, 1948
Gerard Francis King	Second Lieutenant	June 12, 1948
Karl Nicols Mindlin	Second Lieutenant	June 12, 1948
Eugene Donald Picken	Second Lieutenant	June 12, 1948
Richard George Rundell	Second Lieutenant	June 12, 1948

COMMISSIONS IN FLORIDA NATIONAL GUARD—1948

NAME	COMMISSION NATIONAL GUARD OF THE STATE OF FLORIDA	DATE
William Glenn Wyatt	Second Lieutenant	June 12, 1948
Wilbur Fahey Miller	Warrant Officer, J.G.	June 12, 1948
John Mallory Sims, Jr.	First Lieutenant	June 14, 1948
Bonnie Wilson Hart	Second Lieutenant	June 14, 1948
Harmon Estion Crossley, Jr.	Second Lieutenant	June 15, 1948
Bailey Woodson Macey	Captain	June 17, 1948
Melvin Haimowitz	First Lieutenant	June 18, 1948
Charlie Lamar McCarty	First Lieutenant	June 21, 1948
John Matt Bay	Second Lieutenant	June 25, 1948
Clarence Quincy Parker	Second Lieutenant	June 25, 1948
Nonie Worth Gable	Colonel	June 25, 1948
Oscar Devier Howell, Jr.	Major	June 25, 1948
Hugh Bediel Ingram, Jr.	Captain	June 25, 1948
John William Jourdan, Jr.	Captain	June 25, 1948
Albert Owen Kreigsman	Captain	June 25, 1948
James Lynnwood Webb	First Lieutenant	June 29, 1948
George William Hall	Second Lieutenant	July 1, 1948
James Gregory Partain	First Lieutenant	July 1, 1948
Dayton Frederick Latham	Captain	July 1, 1948
Louis Corelleau Bell	Captain	July 1, 1948
Raymond Lindsey McCalla, Jr.	Captain	July 3, 1948
Henry Grady Cochran, Jr.	Captain	July 3, 1948
Thomas Kindred McClane, Jr.	Major	July 3, 1948
Joseph Antonio Gardia, Jr.	Second Lieutenant	July 12, 1948
Robert Headley Clanton	Second Lieutenant	July 12, 1948
Neal Maurice Bertelsen	First Lieutenant	July 12, 1948
Lambert Peter Frederick	Captain	July 12, 1948
Paul Scott Linder	First Lieutenant	July 16, 1948
Mack Tom Christian	Major	July 16, 1948
Perry Owen Keene, Jr.	Second Lieutenant	July 16, 1948
Joe Delgado Ramirez	Second Lieutenant	July 16, 1948
Paul Woodrow Harris	Captain	July 16, 1948
John Chester Rowe	Second Lieutenant	July 17, 1948
Willard Richard Tull	Warrant Officer, J.G.	July 21, 1948
Norman Danow Madsden	Second Lieutenant	July 22, 1948
James Herbert Herlong	First Lieutenant	July 22, 1948
Adolph Lopez	First Lieutenant	July 22, 1948
Wesley Croy Hill, Jr.	Captain	July 23, 1948
Charles Joseph Knowles	First Lieutenant	July 23, 1948
Thomas Joseph O'Connor	Second Lieutenant	July 24, 1948
Wilbur Wright Faircloth	Second Lieutenant	July 24, 1948
Fred Walker Richards	Captain	July 24, 1948
Nathaniel Pinckney Rotureau	Second Lieutenant	July 31, 1948
Oscar Onell Wilkerson	First Lieutenant	Aug. 2, 1948
Silas Edward Davis	Second Lieutenant	Aug. 3, 1948
Dean Quinten Permenter	Second Lieutenant	Aug. 3, 1948
Jack Walter Woodley	Warrant Officer	Aug. 4, 1948
John Andrew Ray	First Lieutenant	Aug. 7, 1948
Joe L. Givens	Major	Aug. 9, 1948

COMMISSIONS IN FLORIDA NATIONAL GUARD—1948

NAME	COMMISSION NATIONAL GUARD OF THE STATE OF FLORIDA	DATE
Alvin Robert Robin	Captain	Aug. 9, 1948
James Clark DePurry	Captain	Aug. 9, 1948
Ignacio Rodriquez	Captain	Aug. 10, 1948
Wm. Franklin Girtman, Jr.	First Lieutenant	Aug. 10, 1948
Jack Harold Rosner	First Lieutenant	Aug. 13, 1948
Louis Delaroud Jorda, Jr.	Second Lieutenant	Aug. 24, 1948
George Albert Hugo	Second Lieutenant	Aug. 31, 1948
Robert Augustus Hebb	Second Lieutenant	Aug. 31, 1948
William Chas. Demetree	Second Lieutenant	Aug. 31, 1948
Jack Selman Davis	Second Lieutenant	Aug. 31, 1948
Jackson Nunnally	Second Lieutenant	Aug. 31, 1948
Frank Mitchell Parham	Second Lieutenant	Sept. 8, 1948
Robert Allen Honiker	Major	Sept. 16, 1948
Paul Hill Mabry	Major	Sept. 16, 1948
Charles Frank Riggle, Jr.	Major	Sept. 16, 1948
Raleigh Barbard Ward, Jr.	Second Lieutenant	Sept. 16, 1948
Wesley Raylot McAffee	Captain	Sept. 16, 1948
Roland Cornelius McLaughlin	Warrant Officer	Sept. 17, 1948
Henry Duriel Castile	Captain	Sept. 17, 1948
Wm. Robinson Lint, Jr.	Second Lieutenant	Sept. 20, 1948
Duane Hansen Kunde	Captain	Oct. 4, 1948
William Leonard Duncan, Jr.	First Lieutenant	Oct. 4, 1948
Holly Rawline Carpenter	Second Lieutenant	Oct. 4, 1948
Ralph Rex Snodgrass	Second Lieutenant	Oct. 7, 1948
Jack Maynard Walrad	Second Lieutenant	Oct. 9, 1948
Alfred Mundee McCrimmon	Major	Oct. 11, 1948
George Clifton Coker	Captain	Oct. 12, 1948
Edwin Paul Stewart	Second Lieutenant	Oct. 13, 1948
Ottie Lee Patten	Warrant Officer, J.G.	Oct. 13, 1948
Phillip Sidney Albury	Captain	Oct. 13, 1948
Elex Zander Nicholson	Second Lieutenant	Oct. 13, 1948
Robert Elmer Brooks	Second Lieutenant	Oct. 18, 1948
Jackson Bradley Bragg	Second Lieutenant	Oct. 21, 1948
William Rose Lathinghouse	First Lieutenant	Oct. 22, 1948
William Alfred Fisher	Captain	Oct. 25, 1948
Lynn Albertus Vanderboegh	Second Lieutenant	Oct. 28, 1948
James McGrahahan Stewart	First Lieutenant	Oct. 28, 1948
Jack Metcalf	Second Lieutenant	Nov. 4, 1948
Jacob Thomas Barron Beard	Captain	Nov. 4, 1948
Edward Francis Henry, Jr.	Lieutenant Colonel	Nov. 4, 1948
Robert Virgil Link	Major	Nov. 5, 1948
John Sherman Cox	Captain	Nov. 5, 1948
Edwin Shaw Dunlap	Captain	Nov. 5, 1948
William James Bell	Second Lieutenant	Nov. 5, 1948
Jack Walter Woodley	Second Lieutenant	Nov. 5, 1948
Arthur Findlay Parker, Sr.	Second Lieutenant	Nov. 1, 1948
James Wyatt Nunn	Second Lieutenant	Nov. 4, 1948
Harold Collins	Second Lieutenant	Nov. 3, 1948

COMMISSIONS IN FLORIDA NATIONAL GUARD—1948

NAME	COMMISSION NATIONAL GUARD OF THE STATE OF FLORIDA	DATE
William Arthur Armstrong	First Lieutenant	Nov. 3, 1948
Lee Everett Barbour	Warrant Officer	Nov. 3, 1948
John Elton Wilcox	First Lieutenant	Nov. 9, 1948
Henry Trimble Dixon	First Lieutenant	Nov. 10, 1948
Oscar Linton Elkins	Captain	Nov. 19, 1948
Paul Williams Beuter, Jr.	First Lieutenant	Nov. 23, 1948
Ted McKillip Norcross	Captain	Nov. 26, 1948
Richard Vernon Leavitt	Captain	Nov. 29, 1948
Edward Charles Wyatt	Captain	Nov. 29, 1948
Evans Holmes Alexander	Second Lieutenant	Dec. 1, 1948
George Edward Nettles	First Lieutenant	Dec. 1, 1948
Richard F. S. Coffman	Second Lieutenant	Dec. 3, 1948
Frank Bureb Benedict, Jr.	First Lieutenant	Dec. 3, 1948
William B. F. Stapleton	Captain	Dec. 7, 1948
Jack Loranine Rogers	Captain	Dec. 7, 1948
Jackson Gordon Flowers	Major	Dec. 7, 1948
Thomas Burris Ingles	Captain	Dec. 7, 1948
William Owen Cooper	Second Lieutenant	Dec. 8, 1948
Henry Irving Wood	First Lieutenant	Dec. 8, 1948
William Henry Pease	First Lieutenant	Dec. 9, 1948
Elmo Brinson	First Lieutenant	Dec. 9, 1948
Joseph Dunwood Price, Jr.	Captain	Dec. 9, 1948
John William Jourdan, Jr.	Captain	Dec. 10, 1948
Adrian Laurayne Purser	Second Lieutenant	Dec. 13, 1948
William Henry Mapoles, Jr.	Captain	Dec. 13, 1948
Richard Ellsworth Weld	First Lieutenant	Dec. 10, 1948
Stamie Dudley Williams	First Lieutenant	Dec. 14, 1948
Robert Geo. Walker	First Lieutenant	Dec. 14, 1948
Dan Wheeler Stormes	Captain	Dec. 17, 1948
Harold Jack Baker	First Lieutenant	Dec. 17, 1948
Robert Joseph Arnold	First Lieutenant	Dec. 20, 1948
Alexander Spando	Captain	Dec. 21, 1948
Clyde Travelstead	Lieutenant Colonel	Dec. 16, 1948
Charles Thomas Boyd, Jr.	Major	Dec. 16, 1948
Redmond Lorne Daggett	Major	Dec. 16, 1948
Albert Edward Durrell	Major	Dec. 16, 1948
Richard Goodwin Kidd, Jr.	Major	Dec. 16, 1948
Enoch Warren Hunt	Captain	Dec. 16, 1948
Edward Lincoln Wilkinson	Captain	Dec. 16, 1948
John Watt Day	First Lieutenant	Dec. 16, 1948
Charles Gordon Mullen, Jr.	Second Lieutenant	Dec. 16, 1948
Robert Lee Tepper	Second Lieutenant	Dec. 16, 1948

LIST OF ARCHITECTS REGISTERED BY THE FLORIDA STATE BOARD OF ARCHITECTURE

No.	Names	Address	State	Registered
1507	James Bolton McBryde	Nashville	Tennessee	September 3, 1946
1508	Charles Dubose	New York	New York	September 10, 1946
1509	Harold M. Heatley	Atlanta	Georgia	September 10, 1946
1510	Jules Jr. Urbaim	Chicago	Illinois	November 17, 1946
1511	William J. Redden	Fort Lauderdale	Florida	November 17, 1946
1512	Eldredge Snyder	New York	New York	November 17, 1946
1513	Helmer N. Anderson	Chicago	Illinois	November 17, 1946
1514	Jefferson M. Hamilton	Arlington	Virginia	November 17, 1946
1515	Norman Myer Giller	Miami	Florida	January 10, 1947
1516	Sidney K. Neill	Nassau	Bahamas	January 10, 1947
1517	Howard Douglas Fielder	Orlando	Florida	January 10, 1947
1518	Irving Edward Gershon	Miami	Florida	January 10, 1947
1519	Chas. N. Saunders, Jr.	Tallahassee	Florida	January 10, 1947
1520	Francis McIntire	Miami	Florida	January 10, 1947
1521	Arthur L. Campbell, Jr.	Gainesville	Florida	January 10, 1947
1522	Harold S. Casside	Akron	Ohio	January 10, 1947
1523	Wm. Stewart Morrison	Gainesville	Florida	January 10, 1947
1524	Joseph Daniel Swam	Miami	Florida	January 10, 1947

1525	Walter E. Pauley	Fort Lauderdale	Florida	January	10, 1947
1526	Thomas Larrick	Gainesville	Florida	January	10, 1947
1527	Joseph A. Fusco	Miami Beach	Florida	January	10, 1947
1528	Eugene M. Duittoz	Miami Beach	Florida	January	10, 1947
1529	Ralph Faraday Spicer	Daytona Beach	Florida	January	10, 1947
1530	V. Richard Richard	Albany	Georgia	January	10, 1947
1531	John E. Pearson	Alachua	Florida	January	10, 1947
1532	Chas. Madison Pulley	Miami	Florida	January	10, 1947
1533	James David McVay	Daytona Beach	Florida	January	10, 1947
1534	Joseph A. Parks	Sarasota	Florida	January	10, 1947
1535	Edward Fleagle	Yonkers	New York	January	10, 1947
1536	Arthur Gould Odell, Jr.	Charlotte	North Carolina	January	10, 1947
1537	John Cobb Dennis	Macon	Georgia	January	10, 1947
1538	Thomas Ward Dennis	Macon	Georgia	January	10, 1947
1539	James Elliott Brauch	Urbana	Illinois	January	10, 1947
1540	Roscoe P. DeWitt	Dallas	Texas	January	10, 1947
1541	Bascom Little	Cleveland	Ohio	April	11, 1947
1542	William F. Deknatel	Chicago	Illinois	May	10, 1947
1543	Harry Inge Johnstone	Mobile	Alabama	May	10, 1947
1544	Edwin C. Bruno	Skokie	Illinois	May	10, 1947
1545	James Laurence Gatling	Orlando	Florida	June	13, 1947
1546	Raymond H. Plockelman	Palm Beach	Florida	June	13, 1947

No.	Names	Address	State	Registered
1547	Robert Edward Baxter	Miami	Florida	June 13, 1947
1548	Vernon Delmont Lamp	Miami	Florida	June 13, 1947
1549	Edwin Mabbette Snead	Daytona Beach	Florida	June 13, 1947
1550	McMillan Houston Johnson	Gainesville	Florida	June 13, 1947
1551	Joseph Brooks Haas	Jacksonville	Florida	June 13, 1947
1552	Benjamin P. Ritzert	Savannah	Georgia	June 13, 1947
1553	Donald Rowell	Miami	Florida	June 13, 1947
1554	Oscar Bryant Smith	Short Hills	New Jersey	June 13, 1947
1555	Geo. W. Trofast Gillette	Garden City	New York	June 13, 1947
1556	Edgar C. Hanebuth	Sarasota	Florida	June 13, 1947
1557	H. Samuel Kruse	Coral Gables	Florida	June 13, 1947
1558	Morris L. Komar	Chicago	Illinois	June 13, 1947
1559	Warren C. Hendry, Jr.	Gainesville	Florida	June 13, 1947
1560	Harry Elwood Penney, Jr.	Gainesville	Florida	June 13, 1947
1561	James E. Garland	Gainesville	Florida	June 13, 1947
1562	James Knox Pownall	Fort Lauderdale	Florida	June 13, 1947
1563	John Stetson	Palm Beach	Florida	June 13, 1947
1564	James Bertrand King	Orlando	Florida	June 13, 1947
1565	Harry Albert MacEwen	Macon	Georgia	June 13, 1947
1566	Irvin S. Korach	Miami Beach	Florida	June 13, 1947

1567	John Thomas Watson	Columbia	South Carolina	June 13, 1947
1568	Robert Henry Maybin	Tallahassee	Florida	June 13, 1947
1569	Francis S. Swales	Miami Beach	Florida	June 13, 1947
1570	Frank J. Elbert	Chicago	Illinois	June 13, 1947
1571	William Stephen Boice	New York	New York	June 13, 1947
1572	Seward D. Legge	Cuyahoga Falla	Ohio	September 17, 1947
1573	Leon S. Barton, Jr.	New Hyde Park	New York	September 27, 1947
1574	Chester Norris Loive	Shaker Heights	Ohio	November 16, 1947
1575	William Addison Stewart	Vero Beach	Florida	November 16, 1947
1576	Augustus Edison Constantine	Charleston	South Carolina	November 16, 1947
1577	Merle Robert Maffitt	Columbus	Ohio	November 16, 1947
1578	Fred C. Van Dusen	Miami Beach	Florida	November 16, 1947
1579	Chester Noyes Godfrey	Boston	Massachusetts	November 16, 1947
1580	Bayard K. Gibson	Chicago	Illinois	November 16, 1947
1581	Raymond C. Snow	New York	New York	November 16, 1947
1582	George Dewey Conner	Chevy	Maryland	November 16, 1947
1583	William N. Denton, Jr.	Washington	District of Columbia	November 16, 1947
1584	William T. Warren	Birmingham	Alabama	November 16, 1947
1585	Eugene Herbert Knight	Birmingham	Alabama	November 16, 1947
1586	John Eayers Davis	Birmingham	Alabama	November 16, 1947
1587	Herbert Sobel	Chicago	Illinois	November 16, 1947
1588	Nicholas Andrew Mader	Chicago	Illinois	November 16, 1947

No.	Names	Address	State	Registered
1589	M. Joseph Harrison	Daytona Beach	Florida	December 15, 1947
1590	Verner Johnson	Miami	Florida	January 17, 1948
1591	Harry Thomas Stultz, Jr.	Newport News	Virginia	January 17, 1948
1592	Richard Taylor Hanna	Miami Beach	Florida	January 17, 1948
1593	Milton Abrams	Miami Beach	Florida	January 17, 1948
1594	Edward M. Fearney	Gainesville	Florida	January 17, 1948
1595	Robert Joseph Smith	Miami Beach	Florida	January 17, 1948
1596	F. J. Dittrich	Chicago	Illinois	January 17, 1948
1597	Claude E. Hooton	Miami	Florida	January 17, 1948
1598	Thomas John Rowland	Miami Beach	Florida	January 17, 1948
1599	Maurice S. Weintraub	Miami Beach	Florida	January 17, 1948
1600	John J. Mattern	Tallahassee	Florida	January 17, 1948
1601	Kenneth Whitney Dalzell	Short Hills	New Jersey	January 17, 1948
1602	Thomas J. Bissett	Columbia	South Carolina	January 17, 1948
1603	Robt. Arthur Weppner, Jr.	Chevy	Maryland	January 17, 1948
1604	Jules Gray	Atlanta	Georgia	January 17, 1948
1605	Milton Sherman	Miami Beach	Florida	January 17, 1948
1606	Morton H. Levy	Savannah	Georgia	January 17, 1948
1607	Edmond Neville MacCollin	Stephney	Connecticut	January 17, 1948
1608	Jno. Louis Rochon Grand	Gainesville	Florida	January 17, 1948

1609	Joseph Foster Ward	Miami	Florida	January 17, 1948
1610	George Everett Watts	Chicago	Illinois	January 17, 1948
1611	E. T. Hutchings	Louisville	Kentucky	February 16, 1948
1612	H. Griffith Edwards	Atlanta	Georgia	March 11, 1948
1613	Fay Able Chaney	Cincinnati	Ohio	March 13, 1948
1614	Frank Harper Bissell	Norwalk	Connecticut	April 21, 1948
1615	Nils Victor Johnson	Bedford	Ohio	June 11, 1948
1616	Harold A. Obst	West Palm Beach	Florida	June 11, 1948
1617	Harry C. Powell	Jacksonville	Florida	June 11, 1948
1618	Gilbert M. Fein	Miami Beach	Florida	June 11, 1948
1619	Norman Byron Flagg	Gainesville	Florida	June 11, 1948
1620	William Garrett Taylor	Jacksonville	Florida	June 11, 1948
1621	Emily V. Obst	West Palm Beach	Florida	June 11, 1948
1622	Cicero Franklin Branan, Jr.	Daytona Beach	Florida	June 11, 1948
1623	Wener A. Daniels	Jacksonville	Florida	June 11, 1948
1624	Nat. C. Hodgdon	Bethesda	Maryland	June 11, 1948
1625	Sherwood Thomas Allen	Yonkers	New York	June 11, 1948
1626	J. Frazer Smith	Memphis	Tennessee	June 11, 1948
1627	John Belton O'Neill	Fort Lauderdale	Florida	June 11, 1948
1628	Larch Campbell Renshaw	Tarpon Springs	Florida	June 11, 1948
1629	Hilliard Thomas Smith, Jr.	Lake Worth	Florida	June 11, 1948
1630	Matthew W. Del Gandio	New York	New York	June 11, 1948

No.	Names	Address	State	Registered
1631	Harold Edwin Hall	Miami Beach	Florida	June 11, 1948
1632	Geo. Frederic Pelham, Jr.	New York	New York	June 11, 1948
1633	Merle Wm. Hogan	Detroit	Michigan	June 11, 1948
1634	Joseph H. Messino	St. Petersburg	Florida	June 11, 1948
1635	Abe J. Silberstein	Newark	New Jersey	June 11, 1948

CASES AGAINST NON-RESIDENT OPERATORS OF MOTOR VEHICLES IN WHICH SUMMONS IS SENT THE SECRETARY OF STATE FOR SERVICE, UNDER THE PROVISIONS OF SECTION 47.30 OF THE 1941 FLORIDA STATUTES.

Style of Case	County from Which Received	Date Received
Permenter vs. Hardick	Duval	1–11–47
Singletary vs. Hardick	Duval	1–11–47
Couture's Motor Corporation vs. Lifschultz	Dade	1–18–47
Kohler vs. American Bakeries Company	Escambia	1–25–47
Rand's Taxi Company vs. Armstrong	Escambia	1–25–47
Strong vs. Chamber of Commerce of Augusta, Ga., Incorporated	Orange	1–25–47
Mallard et al. vs. Roberts	Duval	2– 1–47
Orr vs. Ellenburg	Marion	2–11–47
Gleich vs. Mack	Sarasota	2–13–47
Ramsey vs. Ulrich	Pinellas	2–17–47
Lawhon vs. Sanders	Leon	2–18–47
Gunn vs. Moron	Duval	2–19–47
Crossman vs. Ogden, et al.	Pinellas	2–19–47
Franck vs. Brown	Pinellas	2–19–47
Hardin vs. Morris, et al.	Nassau	2–20–47
Rose vs. Frederick	Orange	2–21–47
Jennings vs. Gorrell	Pinellas	3– 3–47
Phillips vs. Ralston	Columbia	3– 4–47
Gantz vs. Herlong, et al.	Indian River	3–12–47
Gantz vs. Herlong et al.	Indian River	3–12–47
The Joseph M. La Rosa Sons, Inc. vs Schnitzer	Dade	3–12–47
Stron vs. Chamber of Commerce of Augusta, Georgia, Inc.	U.S. District Court	3–13–47
Edwards vs. Jones	Bay	3–15–47
Lyles vs. Jones	Bay	3–15–47
Denison vs. Kellogg, et al.	Dade	3–18–47
Gearhart vs. Davis, et al.	Dade	3–20–47
Horwitt vs. Lilley, et al.	Brevard	3–20–47
Horwitt vs. Lilley, et al.	Brevard	3–20–47
Woody vs. General Motors Corp., et al.	Duval	3–21–47
Thomas vs. Strickland	Duval	3–21–47
Frady vs. Rosen	U.S. District Court	3–29–47
Christastie vs. Dade Motors, Inc.	Dade	3–31–47
Rouse vs. Eagle Motor Lines, Inc.	Duval	4– 3–47
Jernigan vs. Outlaw, et al.	Duval	4– 3–47
Terry vs. Outlaw, et al.	Duval	4– 9–47
Amos vs. Outlaw, et al.	Duval	4– 9–47
Young vs. Foley	Duval	4–10–47
Klemar vs. Grapenstein	Dade	4–14–47
Williams vs. Santo	Dade	4–15–47
Christastie vs. S. A. Ryan Motors, Inc., et al.	Dade	4–19–47

CASES AGAINST NON-RESIDENT MOTOR VEHICLE OPERATORS

Style of Case	County from Which Received	Date Received
Odom vs. The Complete Auto Transit Company	Columbia	4–21–47
Sullivan vs. Sanders	Leon	4–24–47
Turner vs. Frazier	Hillsborough	4–30–47
Wilson vs. Fife	Duval	5–16–47
Wilson vs. Fife	Duval	5–16–47
Wilson vs. Fife	Duval	5–16–47
Wilson vs. Fife	Duval	5–16–47
Ellison vs. Fife	Duval	5–16–47
Ellison vs. Fife	Duval	5–16–47
Hancock vs. Fife	Duval	5–16–47
Ellison vs. Fife	Duval	5–16–47
Hancock vs. Fife	Duval	5–16–47
Burnett vs. Brown	Duval	5–16–47
Libby vs. McDougal	Duval	5–16–47
Brown vs. Gross	Duval	5–16–47
Wilson vs. Gross	Duval	5–16–47
Dixon vs. Western Rust-Proof Co., et al.	Broward	5–16–47
Dixon vs. Western Rust-Proof Co., et al.	Broward	5–16–47
Wood vs. Gottlief, et al	Duval	5–17–47
Wood vs. Gottlief, et al	Duval	5–17–47
Reames vs. Liebowitz	Duval	5–19–47
Pritchard vs. Liebowitz	Duval	5–19–47
Higginbotham vs. Liebowitz	Duval	5–19–47
Otten vs. Bottom	Dade	5–21–47
Thornton vs. King	Hillsborough	5–21–47
Thornton vs. Keenan	Hillsborough	5–21–47
Dehon vs. Heidt	Palm Beach	5–24–47
Drayton vs. Cundiff	Orange	5–29–47
Drayton vs. Cundiff	Orange	5–29–47
Topping vs. Cundiff	Orange	5–29–47
Topping vs. Cundiff	Orange	5–29–47
Rouse vs. Eagle Motor Lines, Inc.	Duval	5–29–47
Eisenhart vs. Cogan	Pinellas	6– 3–47
Reitz vs. Cogan	Pinellas	6– 3–47
Turlington vs. Furman	St. Lucie	6– 4–47
Florida Public Utilities Company, a corporation, vs. St. Marys Kraft Corporation, a corporation	Nassau	6– 9–47
Lebowitz vs. Lefkowitz	Dade	6–11–47
Lebotitz vs. Lefkowitz	Dade	6–11–47
Ecker vs. Birmingham	Volusia	6–12–47
Pagonis vs. King	Duval	6–20–47
Dixon vs. Western Rustproof Co., et al.	Broward	6–24–47
Dixon vs. Western Rust-Proof Co., et al.	Broward	6–24–47
Corbett vs. Mitchum	Duval	6–26–47
Arnold vs. Stanley Produce Company, a corporation	Duval	6–26–47
Cooper vs. Fireman's Fund Insurance Co., a corporation	Duval	6–26–47
Thomas vs. Seidell, et al	Duval	6–26–47
Magnasco vs. Abele	Escambia	7– 5–47
Luban vs. Maire	Dade	7– 5–47

CASES AGAINST NON-RESIDENT MOTOR VEHICLE OPERATORS

Style of Case	County from Which Received	Date Received
Rippenbein vs. Chafets	Monroe	7- 9-47
Folding Cycles, Inc., a corporation, vs. Chafets	Monroe	7- 9-47
Lebowitz vs. Lefkowitz	Dade	7- 9-47
Lebowitz vs. Lefkowitz	Dade	7- 9-47
Frady vs. Rosen	U.S. District Court	7- 9-47
Frady vs. Rosen	U.S. District Court	7- 9-47
Turner vs. Frazier	Hillsborough	7-11-47
Mills vs. Seaboard Airline Railroad Company, a corporation, et al.	Nassau	7-15-47
Mills vs. Seaboard Airline Railroad Company, a corporation, et al	Nassau	7-15-47
Turner vs. Pernas	Dade	7-16-47
Keith vs. Carr, et al	Brevard	7-17-47
Keith vs. Carr, et al	Brevard	7-17-47
Froehlich vs. Hansford	Palm Beach	7-21-47
Froehlich vs. Hansford	Palm Beach	7-21-47
Rosalind Altman vs. Frustaci	Dade	7-21-47
Moran vs. Race	Manatee	7-23-47
Perry vs. Race	Manatee	7-23-47
Jordan vs. MacDonell	Duval	7-24-47
Roberts vs. Seidell	Duval	7-25-47
Roberts vs. Seidell	Duval	7-25-47
King vs. Thomae	Orange	7-25-47
King vs. Thomae	Orange	7-25-47
Milbrug vs. Reiser	Dade	7-29-47
Milgrub vs. Reiser	Dade	7-29-47
Harris vs. H. V. Kell Company, a corporation	Gadsden	7-29-47
Harris vs. H. V. Kell Company, a corporation	Gadsden	7-29-47
Brown vs. New Deal Cab Company, a corporation, et al	Duval	8- 5-47
Shashy vs. Ehrig	Marion	8- 5-47
Negro vs. Sklute	Dade	8- 6-47
Pastoriza vs. Rodriguez	Dade	8- 8-47
Brown vs. Burger	Duval	8- 9-47
Carr vs. Burger	Duval	8- 9-47
Robinson vs. Burger	Duval	8- 9-47
Cash vs. Carter	Dade	8-11-47
Cash vs. Carter	Dade	8-11-47
Small vs. Miller	Duval	8-12-47
Smith vs. Roy Richards Construction Co., a corporation	Duval	8-12-47
Rogers vs. Herrin	Duval	8-12-47
Arnold vs. Stanley	Duval	8-13-47
Arnold vs. Stanley	Duval	8-13-47
Robinson vs. Cook, et al	U.S. District Court	8-18-47
Robinson vs. Cook, et al	U.S. District Court	8-18-47
Crawford vs. Paden	Palm Beach	8-18-47
Bean vs. Dove	Hillsborough	8-20-47
Seymour vs. Lilley, et al	Brevard	8-21-47
Seymour vs. Lilley, et al	Brevard	8-21-47

CASES AGAINST NON-RESIDENT MOTOR VEHICLE OPERATORS

Style of Case	County from Which Received	Date Received
Greenbaum vs. Anderson	Dade	9- 4-47
Greenbaum vs. Anderson	Dade	9- 4-47
Gussman vs. Anderson	Dade	9- 4-47
Gussman vs. Anderson	Dade	9- 4-47
Sheffield vs. Abbott	Duval	9-12-47
Tyler vs. Swartz	Dade	9-12-47
Tyler vs. Swartz	Dade	9-12-47
Mrs. A. E. Register vs. Sterling Drug, Inc., a corporation, et al.	Bay	9-13-47
Mrs. A. E. Register vs. Sterling Drug, Inc., a corporation, et al.	Bay	9-13-47
McClaren vs. Singer	Orange	9-16-47
Sharp vs. Winner	Pinellas	9-18-47
Florida Greyhound Lines, Inc., a corportion vs. Sorrells & Chatman Produce Company, Inc., a corporation	Lake	9-18-47
Lebowitz vs. Lefkowitz	Dade	9-22-47
Altman vs. Frustaci	Dade	9-22-47
Arnold vs. Stanley	Duval	10- 1-47
Arnold vs. Stanley	Duval	10- 1-47
Dr. P. Phillips Cooperative, a Cooperative Marketing Association, vs. Hayden	Polk	10- 3-47
Crawford vs. Paden	Palm Beach	10- 9-47
Watts, et al. vs. Weinberg	Lee	10-11-47
Reisder vs. Potaz	Palm Beach	10-11-47
Klein vs. Varah	Dade	10-16-47
Kraus vs. Varah	Dade	10-16-47
Rutherford vs. Thompson	Volusia	10-17-47
Maguire vs. Tuller Construction Company	Clay	10-17-47
Jernigan vs. Morrison	Okaloosa	10-18-47
Dixon vs. Wiley, et al.	Marion	10-18-47
Dixon vs. Wiley, et al.	Marion	10-18-47
Dixon vs. Wiley, et al.	Marion	10-18-47
Dixon vs. Wiley, et al.	Marion	10-18-47
Kay vs. Interstate Oil Company, et al.	Volusia	10-22-47
Palm Beach Mather Company, a corporation, vs. Lemke	Palm Beach	10-22-47
Drew vs. Lovell, et al.	Escambia	10-24-47
Pinkney vs. Arnold	Duval	10-24-47
Collins vs. Lovell, et al.	Escambia	10-24-47
Givens vs. Sorrels & Chatman Produce Company, Inc., a corporation	Lake	10-30-47
Dobbs vs. Overly	Escambia	11- 5-47
Hawkins vs. Overly	Escambia	11- 5-47
McGehee vs. Jones	Duval	11- 6-47
Jones vs. McGehee	Duval	11- 6-47
Jones vs. McGehee et ux	Duval	11- 6-47
Jones vs. McGehee et ux	Duval	11- 6-47
Jones vs. McGehee et ux	Duval	11- 6-47
Nixon vs. Breeds	Broward	11- 6-47
Herlong, et al vs. Hutchines	Indian River	11-10-47
Orr, for Use and Benefit of State Farm Mutual Automobile Insurance Company vs. Trapp, et al.	Marion	11-12-47

CASES AGAINST NON-RESIDENT MOTOR VEHICLE OPERATORS

Style of Case	County from Which Received	Date Received
Smith, for Use and Benefit of State Farm Mutual Automobile Insurance Company vs. Roy Richards Construction Company	Duval	11-21-47
White vs. Shiland	Dade	11-21-47
Fairbairn vs. Miller	Broward	11-24-47
Fairbairn vs. Miller	Broward	11-24-47
Arnold vs. Stanley	Duval	11-24-47
Arnold vs. Stanley	Duval	11-24-47
Humble vs. Wallace, Doing Business as Southeastern Transfer and Storage Company	Hamilton	11-26-47
Chaney vs. Wallace, Doing Business as Southeastern Transfer and Storage Company	Hamilton	11-26-47
Dohndorf vs. Morash	Volusia	12- 1-47
Dorndorf vs. Morash	Volusia	12- 1-47
Muller vs. Luther Transfer and Storage Company, Inc.	Escambia	12- 8-47
Blanco vs. Fernandez	Hillsborough	12- 9-47
Green vs. Rogers Electric Company of Birmingham, Alabama	Escambia	12-10-47
Willis vs. Little	Santa Rosa	12-11-47
MacDonald vs. Boggs	Palm Beach	12-22-47
Chitty vs. McKinnon, Doing Business as McKinnon Dairy and Golden Triangle Lumber Company	Holmes	12-22-47
Peterson vs. Swain	Pinellas	12-24-47
Wiley vs. Sprinkle	Marion	1- 5-48
Garzo Motors, Inc., et al., vs. Harper	Palm Beach	1- 5-48
Pratt vs. Lewallen	Broward	1- 8-48
Collier vs. Day	Duval	1- 8-48
Anderson vs. Barnes	Escambia	1- 9-48
Harter vs. Goldman	Palm Beach	1-15-48
Harter vs. Goldman	Palm Beach	1-15-48
Molster vs. Boyce	Polk	1-15-48
Rutherford vs. Thompson	Volusia	1-15-48
Holland vs. Butler	Bay	1-21-48
Bass vs. Bray	Dade	1-22-48
Kasanoff vs. Bray	Dade	1-22-48
Kasanoff vs. Bray	Dade	1-22-48
Harris vs. Strell	Brevard	2- 4-48
Senn vs. Latimer, et al.	U.S. District Court	2-11-48
Senn vs. Latimer, et al.	U.S. District Court	2-11-48
Solomon vs. Abolin	Volusia	2-13-48
Kinzel vs. McDonald	Charlotte	2-16-48
Kinzel vs. McDonald	Charlotte	2-16-48
Wedekind vs. McDonald	Charlotte	2-16-48
Wedekind vs. McDonald	Charlotte	2-16-48
Wedekind Motors, Inc., a corporation, vs. McDonald	Charlotte	2-16-48
Brown vs. Carter	Escambia	2-16-48
Johnson vs. Lustgarten	Duval	2-16-48

CASES AGAINST NON-RESIDENT MOTOR VEHICLE OPERATORS

Style of Case	County from Which Received	Date Received
Romeis vs. Quinton Hathaway Cowles	Dade	2–18–48
Bowen vs. Turner	Orange	2–20–48
Glancoff vs. South Atlantic B. Warehouse Corporation, a corporation	Palm Beach	2–20–48
La Pointe vs. South Atlantic B. Warehouse Corporation, a corporation	Palm Beach	2–20–48
Cobb, for Use and Benefit of The Shelby Mutual Casualty Company, vs. Schwartzwalder	Volusia	2–21–48
Mayher vs. Brown et al	Duval	2–25–48
Mayher vs. Brown, et al	Duval	2–25–48
Johnson vs. Raskin	Dade	2–26–48
Rosenfield vs. Rorrer	Broward	2–27–48
Way vs. Turner	Broward	3– 1–48
Southern Dairies, Inc. vs. Gettman	Duval	3– 9–48
Nichols, et al., vs. De Jaiffe	Pinellas	3–10–48
Graeter vs. Pitts	Broward	3–15–48
Graeter vs. Pitts	Broward	3–15–48
Seaman vs. Pennington	Dade	3–15–48
Edwards vs. Abbott	Duval	3–17–48
Edwards vs. Abbott	Duval	3–17–48
Glancoff vs. South Atlantic Bonded Warehouse Corporation, et al	Palm Beach	3–19–48
Glancoff vs. South Atlantic Bonded Warehouse Corporation, et al	Palm Beach	3–19–48
La Pointe vs. South Atlantic Bonded Warehouse Corporation, et al	Palm Beach	3–19–48
La Pointe vs. South Atlantic Bonded Warehouse Corporation, et al	Palm Beach	3–19–48
Magnasco vs. Abele	Escambia	3–20–48
Macks vs. Wilkins	Escambia	3–20–48
Hayes vs. Interstate Oil Company, et al	Volusia	3–22–48
Ward vs. Interstate Oil Company, et al	Volusia	3–22–48
Kirksey vs. Thompson Foundry and Machine Company, a corporation	Escambia	3–23–48
Peters vs. Otto	Escambia	3–23–48
Nesmith vs. Trinkle	Escambia	3–26–48
Morrison vs. Peaden	Hillsborough	3–29–48
Thomas vs. Rhode	Duval	4– 3–48
Cohen vs. Montgomery	Dade	4– 5–48
Williamson vs. Wells	Palm Beach	4– 8–48
Harper vs. Geweken	Dade	4–14–48
Safety Cabs, Inc., a corporation, vs. Tillman	Duval	4–15–48
Safety Cabs, Inc., a corporation, vs. Tillman	Duval	4–15–48
Graham vs. Holt	Palm Beach	4–15–48
Herbert, for the Use and Benefit of Motors Insurance Corporation, a corporation, vs. Koehler	Palm Beach	4–17–48
Godwin vs. Moore	Leon	4–17–48
Shermak vs. Disney	Volusia	4–19–48
Pollack vs. Litz	Dade	4–21–48

CASES AGAINST NON-RESIDENT MOTOR VEHICLE OPERATORS

Style of Case	County from Which Received	Date Received
Rezendes vs. Despenziere	Jefferson	4–21–48
Jones vs. Spence	Dade	4–21–48
Browne vs. Ennis	Dade	4–21–48
Arnold vs. Okonski	Dade	4–22–48
Durden vs. Tillman, et al.	Duval	4–23–48
Othero vs. Tillman, et al.	Duval	4–23–48
Walker vs. Tillman, et al.	Duval	4–23–48
Walker vs. Warner	Dade	4–30–48
Garrett vs. Stockton	Dade	5– 7–48
Wilson vs. Rowell	Volusia	5– 8–48
Sayet vs. Samuel	Dade	5– 8–48
Brinkman vs. Britton	St. Lucie	5–11–48
Solomon vs. Abolin	Volusia	5–12–48
Paxson, for Use and Benefit of Insurance Company of North America, vs. Williams	Dade	5–13–48
Paxson, for Use and Benefit of Insurance Company of North America, vs. Williams	Dade	5–13–48
Dees, et vie., vs. DeRouse, Jr.	Duval	5–13–48
Nesmith vs. Trinkle	Escambia	5–14–48
Center vs. Henigson	Duval	5–14–48
Center vs. Henigson	Duval	5–14–48
Magnasco vs. Abele	Escambia	5–14–48
Odom vs. Knapp	Columbia	5–15–48
Krauss vs. Crossland	Dade	5–15–48
Messmore vs. Crossland	Dade	5–15–48
Floyd vs. Beeman	Alachua	5–21–48
Floyd vs. Beeman	Alachua	5–21–48
Pettis vs. Henigson	U.S. District Court	5–22–48
Pettis vs. Henigson	U.S. District Court	5–22–48
Pettis vs. Henigson	U.S. District Court	5–22–48
Rodriquez, et al., vs. Cohen	Dade	5–27–48
Floyd vs. Montgomery, et al.	Duval	5–28–48
Smith vs. Montgomery, et al.	Duval	5–28–48
Floyd vs. Montgomery, et al.	Duval	5–28–48
Smith vs. Montgomery, et al.	Duval	5–28–48
Smith vs. Montgomery, et al.	Duval	5–28–48
Thomas vs. Golder	Leon	6– 1–48
Thomas vs. Golder	Leon	6– 1–48
Gertner vs. Rose	Dade	6– 3–48
Levy Drugs, Inc., a Florida corporation, vs. Wolfe	Hillsborough	6– 4–48
Stokes vs. Kremp	Indian River	6– 4–48
Coleman vs. Rimko	Dade	6– 8–48
Danton vs. Newburg	Dade	6–10–48
Patteron vs. Bartholomew	Hillsborough	6–10–48
Clemons vs. Moore	Leon	6–11–48
Berlinger vs. Rosen	Broward	6–11–48
Berlinger vs. Rosen	Broward	6–11–48
Ross vs. Beaty	Duval	6–12–48
Tiritter vs. Chapman	Dade	6–18–48
Whittaker vs. Stickney	Palm Beach	6–21–48

CASES AGAINST NON-RESIDENT MOTOR VEHICLE OPERATORS

Style of Case	County from Which Received	Date Received
Sussman vs. Larsen	Dade	6–23–48
Harden vs. Bagian	Dade	6–23–48
Jenkins vs. Taylor	Baker	6–24–48
Meeler vs. Taylor	Baker	6–24–48
Meeler vs. Taylor	Baker	6–24–48
Jenkins vs. Taylor	Baker	6–24–48
Berry vs. Meade	Bay	6–25–48
Van Horn vs. Stevenson et al	Brevard	6–25–48
First National Bank in Palm Beach vs. Constantine	Palm Beach	7– 1–48
Crafts vs. Constantine	Palm Beach	7– 1–48
Crafts vs. Constantine	Palm Beach	7– 1–48
Riley vs. Mattox	Bay	7– 1–48
Moore vs. Jordan	Escambia	7– 6–48
Moore vs. Jordan	Escambia	7– 6–48
Chastain vs. Aman	Dade	7–12–48
Chrzanowski vs. Rutherford	Volusia	7–16–48
Schutzer vs. Koehler	Palm Beach	7–19–48
Patterson vs. Grandinetti	Pinellas	7–19–48
Jones vs. Steger	Columbia	7–20–48
Pfeifer vs. Higgins	Marion	7–21–48
Broussard vs. Johnson	Dade	7–21–48
Sapp vs. Uritis	Indian River	7–23–48
Brown vs. Kruptizer	U.S. District Court	7–24–48
Galloway vs. Britton	Palm Beach	7–29–48
Galloway vs. Britton	Palm Beach	7–29–48
Benson, et al., vs. Kritzer	Indian River	7–31–48
Treiman vs. Glover	Levy	8–-2–48
Davis vs. Wilkins	Escambia	8– 5–48
Weitzel, et al., vs. McIntyre	Dade	8–10–48
Lofton and Martin, as Trustees of Florida East Coast Railway Company, vs. Hampton, et al	Volusia	8–10–48
Brewton vs. Wike	Bay	8–11–48
Stillman, for Use and Benefit of Travelers Insurance Company, a corporation, vs. Ware	Duval	8–15–48
Fossler vs. Blair	Lake	8–18–48
Fossler vs. Blair	Lake	8–18–48
Fossler vs. Blair	Lake	8–18–48
Shelnutt vs. Letzkus	Hillsborough	8–18–48
Glen St. Mary Nurseries Company, for Itself and for the Use and Benefit of The American Insurance Company, a corporation, vs. Dempsey trading and doing business as Dempsey Feed Stores	Baker	8–18–48
Phillips vs. Dixon-Conner Produce Co., Ltd.	Levy	8–19–48
Phillips vs. Dixon-Conner Produce Co., Co., Ltd.	Levy	8–19–48
Cooper vs. Dixon-Conner Produce Co., Ltd.	Levy	8–19–48

CASES AGAINST NON-RESIDENT MOTOR VEHICLE OPERATORS

Style of Case	County from Which Received	Date Received
Lee vs. Metcalfe	Duval	8–19–48
Hampton vs. Witts	Polk	8–19–48
Solomon vs. Marcus, et al	Osceola	8–20–48
Solomon vs. Marcus, et al	Osceola	8–20–48
Olin's, Inc., a Florida corporation, vs. O'Dowd	Dade	8–21–48
Grossman vs. Sheff	Dade	8–23–48
Anderson vs. Schmidt	Broward	8–25–48
Chastain vs. Aman	Dade	8–25–48
Yaeger, for Himself and for the Use and Benefit of Motors Insurance Corporation, a corporation, vs. Mayo	Dade	8–25–48
Cowart vs. Fleming	Dade	8–26–48
Crabtree vs. Dallins	Duval	8–27–48
Taylor vs. Sun Rigg Company	Escambia	8–27–48
Croy vs. Bowen	Leon	8–30–48
Ward vs. Interstate Oil Company, a corporation	Volusia	9– 2–48
Hayes vs. Interstate Oil Company, a corporation	Volusia	9– 2–48
Rodriquez, et al., doing business as The El Ideal Restaurant, vs. Cohen	Dade	9– 7–48
Poston vs. Dickey	Martin	9– 9–48
Poston vs. Dickey	Martin	9– 9–48
Leitch vs. Ash	Hillsborough	9– 9–48
Eliades vs. Wayne	Alachua	9–11–48
Goolsby vs. Ward, doing business as Ward Produce Company	Okaloosa	9–13–48
Payne vs. Brannon	Dade	9–15–48
Weitzel vs. McIntyre	Dade	9–16–48
Marshall vs. Reilly	Palm Beach	9–15–48
Smith, et al., vs. W. C. Shepherd Co., Inc., a Georgia corporation, et al.	U.S. District Court	9–15–48
Smith, et al., vs. W. C. Shepherd Co., Inc., a Georgia corporation, et al.	U.S. District Court	9–15–48
Smith, et al., vs. W. C. Shepherd Co., Inc., a Georgia corporation et al.	U.S. District Court	9–15–48
Van Tassell vs. Cox, et al	Dade	9–16–48
Van Tassell vs. Cox, et al	Dade	9–16–48
Grossman vs. Shell	Dade	9–21–48
Albert vs. Parkey	St. Lucie	9–21–48
Rose vs. Dwiggins, et al	Hillsborough	9–21–48
Pope vs. Simp	Hillsborough	9–22–48
Harrell vs. Aiken Bag Corporation, a corporation	Duval	9–23–48
Stokes, individually and for the use and benefit of the Detroit Fire and Marine Insurance Company, a corporation, vs. Austin	Dade	9–29–48
Siegel vs. National Surety Corporation, a corporation	Polk	10– 4–48
DeBree vs. W. D. Gray	Putnam	10–11–48
Lee vs. Riedgner	Flagler	10–11–48

CASES AGAINST NON-RESIDENT MOTOR VEHICLE OPERATORS

Style of Case	County from Which Received	Date Received
Jones vs. Riedgner	Flagler	10–11–48
Postal vs. Riedgner	Flagler	10–11–48
Davis vs. Core	Duval	10–15–48
Denefield vs. Core	Duval	10–15–48
Saxon vs. Goldman	Broward	10–19–48
McPhee vs. Eddy	Hillsborough	10–20–48
Adams vs. Dean, et al.	Santa Rosa	10–20–48
Stephens vs. Wydryk, et al.	Orange	10–20–48
Stephens vs. Wydryk, et al.	Orange	10–20–48
Crabtree vs. Dallins	Duval	10–21–48
King vs. Page	Dade	10–26–48
Perrine vs. Blush	Pinellas	11– 1–48
Sawyer vs. William McDonald Company, a corporation	Collier	11– 1–48
Sawyer vs. William McDonald Company, a corporation	Collier	11– 1–48
Sawyer vs. Deaman	Collier	11– 1–48
Stewart vs. McGuffin	Escambia	11– 1–48
Stewart vs. McGuffin	Escambia	11– 1–48
Kowkabany, individually and for the use and benefit of the Mechanics and Traders Insurance Company, a corporation, vs. O'Neal	Duval	11– 8–48
Seitz, et al., vs. Polak, et al.	Duval	11– 5–48
Grossinger Corp. vs. Mayer	Dade	11– 8–48
Zimmerman vs. White Truck Line	Dade	11– 9–48
Greenburg vs. Elkins, et al.	U.S. District Court	11–10–48
Greenburg vs. Elkins, et al	U.S. District Court	11–10–48
Morganstern vs. Kannen	Dade	11–13–48
Stokols, individually and for the use and benefit of the Detroit Fire and Marine Insurance Company, a corporation, vs. Austin	Dade	11–17–48
Cook vs. Wilson	Hillsborough	11–24–48
Chitwood vs. Charbeneau	Collier	11–26–48
Watkins vs. Strickland	Pinellas	11–27–48
Lythgoe vs. Dubois	Palm Beach	11–29–48
Jaworsky vs. Brown	Pinellas	12– 3–48
Lyle vs. Fancher	Pinellas	12– 3–48
Lyle vs. Fancher	Pinellas	12– 3–48
Wilbanks vs. Jack Thrasher Transportation Company, Inc., a corporation	Hillsborough	12– 4–48
Watson vs. Keller	Palm Beach	12– 4–48
Mayhew vs. Warden	Palm Beach	12– 4–48
Yoakley vs. Welcome Wagon Service Co., Inc.	Polk	12– 6–48
Aberding vs. Wyss	Broward	12–13–48
Beck vs. Calver	Duval	12–14–48
Measel vs. Silber	Dade	12–22–48
Freeman vs. Jones Lumber Company, a corporation	Duval	12–23–48

TRADE MARKS REGISTERED—1947-1948

BY WHOM FILED	DESCRIPTION OR NAME OF TRADE MARK	DATE
Arkansas Rice Growers	Riceland	Jan. 2, 1947
Wright & McGill Co	Eagle Claw	Jan. 2, 1947
Harry E. Yeasel	Sincerely Yours	Jan. 4, 1947
Red Top Brewing Company	Barbarossa	Jan. 4, 1947
F. Phil Turner	Thomas Phillips Distributors	Jan. 7, 1947
Edward Boore and Wife Harriet A. Boore	Aunt Hattie's	Jan. 7, 1947
Edward Boore and Wife Harriet A. Boore	Woodpile	Jan. 7, 1947
Flex-O-Glass Manufacturing Co	Plastiglass	Jan. 9, 1947
Reynolds Pen Company	Rocket	Jan. 9, 1947
Henry L. Kotkins	Skyway	Jan. 10, 1947
A. Frank Stapleton	Ghost of Iodine	Jan. 10, 1947
Silvercote Products, Inc	Silvercote	Jan. 11, 1947
Robert W. Bowlus	Atomic Cola	Jan. 14, 1947
Frank T. Martin	Hawaiian Inn Hotel Rooms	Jan. 14, 1947
Liggett Drug Company, Inc	Lane Drugs	Jan. 15, 1947
Liggett Drug Company, Inc	Lane Rexall Drugs	Jan. 15, 1947
Liggett Drug Company, Inc	Lane	Jan. 15, 1947
Florida Association of Insurance Agents	Insurer	Jan. 16, 1947
Hughes Tool Company	HT	Jan. 16, 1947
Club Aluminum Products Company	Club Glass within a Four Leaf Clover Design	Jan. 17, 1947
Merrill Locke	Merrill Locke	Jan. 17, 1947
Club Aluminum Products Company	Club within a Four Leaf Clover Design	Jan. 17, 1947
Cheatham Chemical Company	Checo	Jan. 17, 1947
Venice Maid Co., Inc	Venice Maid	Jan. 20, 1947
Eagle Stamp Company	Eagle	Jan. 20, 1947
The Shinn Sisters	The Dollhouse	Jan. 20, 1947
Andy Lotshaw Company, Inc	Lotshaw	Jan. 20, 1947
The Churngold Corporation	Salad Chef	Jan. 21, 1947
The Churngold Corporation	Tea Time	Jan. 21, 1947
Jacques Pastry Shop	Jacques	Jan. 22, 1947

Bernard Trupp	Nylex	Jan. 22, 1947
Dixon-Powdermaker Furniture Company	The Orleans Collection in the Provincial Manner	Jan. 24, 1947
Justrite Manufacturing Company	Justrite	Jan. 24, 1947
The Red Rock Company	Red Rock	Jan. 24, 1947
Winn-Lovett Grocery Company	Redi-Mixt	Jan. 30, 1947
Wood Chemical Company	Babalax	Jan. 30, 1947
Wood Chemical Company	A.T.R.	Jan. 30, 1947
Wood Chemical Company	C-Go	Jan. 30, 1947
Merchants Distilling Corporation	The Spirit to Serve	Feb. 12, 1947
William Skinner & Sons	Indian Head	Feb. 12, 1947
Maggi Co., Inc.	Maggis Gravy Powder	Feb. 12, 1946
Wm., T. E., and Marrie S. Mishler	Juno Beach Trailer Park	Feb. 12, 1947
Philip M. Meyers	Sew-Simple	Feb. 12, 1946
Abraham H. Eisenman	Kiddie Korner	Feb. 12, 1947
The Armolite Co	Dab	Feb. 12, 1947
Midas Trade Mark Service	Quaker Ridge Farms	Feb. 17, 1947
Amalgamated Lithographers of America	Amalgamated Lithographers of America	Feb. 17, 1947
Sunset, Incorporated	SunCola	Feb. 17, 1947
Lillie Rubin, Inc.	Lillie Rubin	Feb. 17, 1947
Merrill Locke	Locke's Formula	Feb. 17, 1947
Federal Distilling Corporation	Wellington Blended Whiskey	Feb. 17, 1947
Puritan Compressed Gas Company	Puritan Maid	Feb. 17, 1947
Filip Markowitz	Construction Supervision	Feb. 17, 1947
Skilsaw, Inc.	Skil	Feb. 17, 1947
Adobe Brick Co.	Adobe	Feb. 17, 1947
Adobe Brick Co.	Adobe Slumped Brick	Feb. 17, 1947
Adobe Brick Co.	Adobe Brick	Feb. 17, 1947
David Kaplan	Phil Davis	Feb. 17, 1947
Stronghold Screw Products	Stronghold	Feb. 17, 1947
Hillenbrand Bottling Co.	Texan	Feb. 26, 1947
Premier Crystal Laboratory	Premier	Feb. 26, 1947
Wizard Products Co	A-1	Feb. 26, 1947
George Sakele	Hashesh	Feb. 26, 1947
Mrs. O. S. Thompson	Thompson's	Feb. 26, 1947

TRADE MARKS REGISTERED—1947-1948

BY WHOM FILED	DESCRIPTION OR NAME OF TRADE MARK	DATE
Southern Brassiere, Inc.	Styleaid	Feb. 26, 1947
Southern Brassiere, Inc.	Neatline	Feb. 26, 1947
Gordon Foods, Inc.	Gordons	Feb. 26, 1947
Mr. G. J. Gerson	Chem-Cukes	Feb. 26, 1947
J. N. Hansen	Piston Ring & Supply Co. (Not Incorporated)	Feb. 26, 1947
Charlie Advance	Miami Colored Cab	Feb. 28, 1947
Flex-O-Glass Manufacturing Co.	Glass-O-Net	Feb. 27, 1947
Pictsweet Foods, Inc.	Pictsweet	Mar. 1, 1947
Josephine M. Keating	Glider Trailers	Mar. 1, 1947
Vaughn, Griffin Packing Company	Black Bird	Mar. 6, 1947
Richards & Geier	Crosby	Mar. 6, 1947
Lov-E Brassiere Company	Lov-E	Mar. 6, 1947
Wm. P. McDonald Corporation	McDonald	Mar. 6, 1947
Southern Margarine Company	Southern Gold	Mar. 6, 1947
St. Elmo W. Acosta	Saint Elmo	Mar. 6, 1947
Lionel Cohen and Melvin Mittelmark	Lionel Radio Stores	Mar. 8, 1947
Albert Tatoul	Portashade and Moreshade	Mar. 8, 1947
Jules Monteneir	Fraichettes	Mar. 14, 1947
Jules Monteneir	Stay Sheen	Mar. 14, 1947
Jules Monteneir	Select	Mar. 14, 1947
Jules Monteneir	Stopettes	Mar. 14, 1947
Jules Monteneir	Looks	Mar. 14, 1947
F. & F. Laboratories	Juicelets	Mar. 14, 1947
Write Right Manufacturing Company	Wright Right	Mar. 14, 1947
Seabrook Farms Company	Seabrook Farms	Mar. 22, 1947
Deerfield Packing Corp	Fenwick	Mar. 22, 1947
Deerfield Packing Corp	Deerfield	Mar. 22, 1947
Automatic Burner Corporation	A.B.C.	Mar. 22, 1947
Modern Foods, Inc.	X-Pert	Mar. 22, 1947
J. Ramsey Mirror	Clipper Club	Mar. 22, 1947

Red Top Brewing Company	Red Top	Mar. 24, 1947
Sunrise Do-Nut Company, Inc.	Sunrise	Mar. 24, 1947
Merchants Distilling Corporation	Man in Red Coat	Mar. 24, 1947
Trico Feed Mills	Trico	Mar. 26, 1947
J. W. Chafer	J. W. Chafer	Mar. 28, 1947
Marion Emmett Graham, Jr.	Acme Supreme	Mar. 28, 1947
Wm. M. Dunson	Pla-Dinr	Mar. 28, 1947
Atomic Cola Company	The Refreshing Thirst Vanisher	Mar. 28, 1947
C. C. Cash	Artho-Lene Ointment for Arthritis	Mar. 28, 1947
Jules Monteneir	Devotion	Mar. 31, 1947
Jules Monteneir	Inspiration	Mar. 31, 1947
Jay Morton	The Hialeah Mirror	Mar. 31, 1947
Jay Morton	The Mirror	Mar. 31, 1947
Irving F. Kolback	Miami Springs Mirror	Mar. 31, 1947
Potato Products Corporation	Scotts Super Tuber	Mar. 31, 1947
Edward, Harriett and Frank E. Boore	Chicken in The Woodpile	Mar. 31, 1947
Berghoff Brewing Corporation	Berghoff	April 4, 1947
Cannon Shoe Company	Rugged Ramblers	April 4, 1947
Colonial Stores	"CS" Unique and Arbitrary Design	April 4, 1947
Kleen-Heat Corporation	Kleen-Heet	April 4, 1947
Lubaid Company	Rench Aid	April 8, 1947
Colonial Stores	Silver Label	April 8, 1947
William Stern	Dunk Donuts	April 8, 1947
Lanolin Plus Cosmetics, Inc.	Lanolin Plus	April 8, 1947
Harris Food Products	Miaminaise	April 9, 1947
Jules Monteneir	Tress	April 9, 1947
Label Bros. Leather Company	Travelight	April 10, 1947
Dixie Paint and Varnish Co.	Duralite	April 10, 1947
Ambrose & Company	Ambrose	April 10, 1947
Jules Monteneir	Septay	April 14, 1947
Jules Monteneir	Casca de of Flowers	April 14, 1947
Jules Monteneir	Tajma	April 14, 1947
Milton Friedman	Suzi Belle	April 14, 1947
Schobll Hats, Inc.	Leaf Lite	April 14, 1947

TRADE MARKS REGISTERED—1947-1948

BY WHOM FILED	DESCRIPTION OR NAME OF TRADE MARK	DATE
A K Co., Inc.	A K Co., Inc.	April 14, 1947
Producers Creamery	Valley Lea	April 18, 1947
Rainbow Household Products	Rainbow	April 18, 1947
Lawrence Poire	Original Finger Steaks	April 18, 1947
Triple Cushion Corporation	Restonic	April 18, 1947
Meritime Milling Co., Inc.	Hunt Club	April 18, 1947
A. G. Alexander	Mouse Rodeo	April 22, 1947
A. G. Alexander	The Flag	April 22, 1947
Bob's Cola Co., Inc.	Swanee	April 22, 1947
Kitchen Products, Inc.	Sunspun	April 22, 1947
Casuals, Inc.	Casuals	April 22, 1947
Hot Shoppers, Inc.	Hot Shoppers	April 23, 1947
Bunte Brothers	Diana	April 23, 1947
Bunte Brothers	Mi Choice	April 23, 1947
California Growers Wineries	Growers	April 23, 1947
Junior House, Inc.	Junior House	April 23, 1947
Junior House, Inc.	Teen House	April 23, 1947
Beatrice Foods Company	Vegamato	April 23, 1947
Beatrice Foods, Inc.	Smoozette	April 23, 1947
Beatrice Foods, Inc.	Chox	April 23, 1947
Beatrice Foods Company	La Choy	April 23, 1947
Beatrice Foods, Inc.	Flavor Secret	April 23, 1947
Bunte Brothers	Pippin	April 25, 1947
Jules Monteneir	Suefolene	April 25, 1947
Hostess Products Corporation	Hostess	April 25, 1947
Duncan Harwood & Co., Ltd.	Harwoods	April 29, 1947
The 49 Corporation	49	April 29, 1947
The 49 Corporation	Sparkola	April 29, 1947
Asher Dreyfus, Jr.	Torts	May 1, 1947
Merchants Service Corporation	Your Cost At a Glance	May 1, 1947

Merchants Service Corporation	Grocers Guide	May 1, 1947
Whitehall Food Manufacturing Co	Maison Royal	May 1, 1947
Great China Food Products Co	China Beauty	May 1, 1947
Herman B. Springer	Lucky	May 1, 1947
Fruit Industries, Ltd	F.I.	May 1, 1947
L'Apache Club	L'Apache Club	May 5, 1947
Beatrice Foods Company	Beatrice Foods	May 5, 1947
Beatrice Foods Company	Table Craft	May 5, 1947
Beatrice Foods Company	Magic Touch	May 5, 1947
Beatrice Foods, Inc	Magic Freeze	May 5, 1947
Ben T. Olsen, Jr	Latitude 26	May 5, 1947
Whisk, Inc	First Prize	May 5, 1947
Staley Milling Company	Four Bills Atoms	May 5, 1947
Jake C. Drennon	Jakies	May 5, 1947
F. & F. Laboratories	F. & F.	May 5, 1947
F. & F. Laboratories, Inc	Lixies	May 5, 1947
F. & F. Laboratories	Sherbits	May 5, 1947
F. F. Whiteside Publishing Company	Southern Homes and Gardens	May 12, 1947
Hot Shoppers Caterers, Inc	Hot Shoppers	May 12, 1947
I. J. Fox, Inc	Ebony Mouton	May 12, 1947
Flex-Line, Inc	Flex-Line	May 12, 1947
H. A. Robinson	Fresh Frozen Florida Hushpuppies	May 12, 1947
Town Toast Company	Town Toast	May 12, 1947
11731 Biscayne Blvd	Francois Jacquemoux	May 15, 1947
Romads, Inc	Pomeroys	May 15, 1947
Florrie Gerrett	Krispy-Kreme	May 15, 1947
Miami Colored Cab Assn	Miami Colored Cab	May 15, 1947
Mitchell Canneries, Inc	Deep South	May 15, 1947
Sidney S. & Theodore D. Stearns	Supervent	May 19, 1947
Teaco Beverage Co	Teaco	May 19, 1947
O-So Grape Company	O-So	May 19, 1947
Ambrosia Brewing Company	Ambrosia	May 19, 1947
Ambrosia Brewing Company	Nettar	May 19, 1947
Filler Products, Inc	Tzers	May 19, 1947

TRADE MARKS REGISTERED—1947-1948

BY WHOM FILED	DESCRIPTION OR NAME OF TRADE MARK	DATE
Bob's Cola Co., Inc.	Shamrock	May 19, 1947
Sunchine Packing Corporation	Sunshine	May 19, 1947
Ohio Fruit Products Co., Inc.	Ohio	May 19, 1947
Ohio Fruit Products Co., Inc.	Garden of Eden	May 19, 1947
Ohio Fruit Products Co., Inc.	Sundown	May 19, 1947
Ohio Fruit Products Co.	Damascus	May 19, 1947
Ohio Fruit Product Co., Inc.	Golden Age	May 19, 1947
Ohio Fruit Products Co.	Mount Lebanon	May 19, 1947
Ohio Fruit Products Co.	George Washington	May 19, 1947
Charles W. Greenwood	Doubble Doubble	May 21, 1947
Charles W. Greenwood	Pot O'Luck	May 21, 1947
Hollywood Maxwell Company	V-Ette	May 21, 1947
Hollywood Maxwell Company	Whirlpool	May 21, 1947
Carla Hosiery Company, Inc.	Carla	May 24, 1947
Confections, Inc.	Captain Kidds Treasure Chest	May 24, 1947
New Orleans Confections, Inc.	Carnival Roll	May 24, 1947
Meadowlands Creameries, Inc.	Meadowlands	May 24, 1947
Standard Brewing Company, Inc.	Pel	May 24, 1947
Club Aluminum Products	Table Service	May 24, 1947
Trade Mark Service Corporation	Coronet	May 24, 1947
Stuckeys, Inc.	Stuckeys	May 24, 1947
E. J. Hemphill	Handie Creme	May 27, 1947
C. M. Midelburg	Plasticage	May 27, 1947
Coast Fishing Co.	Puss N Boots	May 30, 1947
Rutherford Food Corporation	Mexi-Bean	May 30, 1947
Northmont Hosiery Corporation	Dressette	May 30, 1947
Texize Chemicals, Inc.	Texize	May 30, 1947
D. Martin Meltz	Tylon	May 30, 1947
Francois Jacquemoux	Tropical Fruit Bar	June 3, 1947
Frank D. Howard	Ball O'Sun	June 7, 1947

Fruit Bowl, Inc.	Fruit Bowl	June 9, 1947
Ullmer & Company, Inc.	Mirrochrome	June 9, 1947
Beatrice Foods, Inc.	Meadow Gold	June 9, 1947
Jules Monteneir	Stopette	June 9, 1947
Chrom Glo Company	Chrom Glo	June 12, 1947
Southeast Florida Optometric Assn.	Southeast Florida Optometric Assn.	June 17, 1947
Parisan Cleaners & Dyers	Parisan Cleaners & Dyers	June 17, 1947
Florida Ventures, Inc.	Orange Tan	June 17, 1947
Kuhn's Paint Company	Kuhn's	June 25, 1947
Albert J. Gillingham	Wink	June 25, 1947
New England Overall Company, Inc.	Bilt-Well	June 25, 1947
Rockfield Canning Company	Maytime	June 25, 1947
Nannette Manufacturing Company	Nannette	June 25, 1947
Senn Products Corporation	Sambo	June 25, 1947
Florida Produce Company	Palma Sola	June 26, 1947
Colonial Beef Company	Colonial Beef Company	July 1, 1947
Colonial Beef Company	Colonial Beef Company	July 1, 1947
Hills Bros.	Hills Bros. Coffee	July 1, 1947
Hills Bros. Coffee, Inc.	Red Can	July 1, 1947
Krak-Kles Products, Inc	Krak-Kles	July 1, 1947
Robert A. Weaver	Palm Beach	July 1, 1947
Nat Krieger and Abe Kreiger	Butterflake Steak	July 1, 1947
Sparks-Wirthington Company	Sparton	July 9, 1947
R. A. LaVigne	Hush Puppies	July 9, 1947
H. N. Heusner & Son, Inc.	City Club	July 9, 1947
Merle Norman Cosmetics, Inc.	Mira-Col	July 9, 1947
Min Sun Trading Company	Chinese Maid	July 9, 1947
Kent Products, Inc.	Kent	July 9, 1947
Teyko Company	Teko	July 15, 1947
Safeway Stores, Inc.	Safeway	July 15, 1947
Farley Manufacturing Company	Farley's Cream Cubes	July 15, 1947
Dated Egg Company	Dated Eggs	July 15, 1947
C. Schmidt & Sons, Inc.	Tiger	July 22, 1947
Irving Shoe Company	American Health Step	July 22, 1947

TRADE MARKS REGISTERED—1947-1948

BY WHOM FILED	DESCRIPTION OR NAME OF TRADE MARK	DATE
J. G. Van Holten & Son	Redi-Pakt	July 22, 1947
Morris F. Stanley	Ho-Maid	July 22, 1947
Fitzpatrick Bros., Inc.	Kitchen Klenzer	July 22, 1947
Helene Brassiere Co., Inc.	Helene of Hollywood	July 22, 1947
Crown Central Petroleum Company	Crown	July 22, 1947
Cushman Baking Company	Cushman's	July 22, 1947
Blue Seal Food Products, Inc.	Blue Seal	July 22, 1947
Dundee Citrus Growers Assn.	Dun D	July 22, 1947
Hamilton Candy Company	Dutch Treat	July 26, 1947
Wood & Selick, Inc.	Favorite	July 26, 1947
Wood & Selick, Inc.	Hudson	July 26, 1947
The Churngold Corporation	OK	July 26, 1947
Mrs. Tuckers Foods, Inc.	Mrs. Tucker's	July 26, 1947
Cinderella Foods	Cinderella	Aug. 4, 1947
L. M. Anderson Dental Supply Company	Ada-Cryl	Aug. 4, 1947
Sheldon Marvin Spector	Menthocaine Sunburn Cream	Aug. 4, 1947
Sun Laboratories	Lanodine	Aug. 4, 1947
Fruit Industries, Ltd.	F.I.	Aug. 4, 1947
Perma Products, Inc.	Perma-Glaze	Aug. 6, 1947
Perma Products, Inc.	Perma-Tile	Aug. 6, 1947
Perma Products, Inc.	Perma-Floor	Aug. 6, 1947
Mr. Royal H. Wilson	Vocational Service	Aug. 6, 1947
V. O. Pedrick	Ivy-Man	Aug. 6, 1947
Royal H. Wilson	Employers Service	Aug. 6, 1947
Rainbow Press	Miami Radio and Shopping News	Aug. 7, 1947
Nick Constantine	Tip Top Ice Cream	Aug. 7, 1947
Flex-O-Glass, Inc.	Wyr-O-Net	Aug. 7, 1947
The Orange Smile Syrup Company	Smile	Aug. 7, 1947
John H. and Louise Pfingsten	Old Tanner	Aug. 11, 1947
Candy Pack, Inc.	Swedish Mints	Aug. 11, 1947

Frederick Cornfield and Louis Schwertok	Fidelity Recording Studios	Aug. 11, 1947
The Eby Chemical Company	Ecco	Aug. 11, 1947
Cock 'N Bull Products	Cock 'N Bull	Aug. 11, 1947
N. Berger & Sons	Chesterfield	Aug. 11, 1947
Orange Teaco Co.	Orange Teaco	Aug. 11, 1947
Spencer Adams Paint Co.	Coverex	Aug. 11, 1947
Spencer Adams Paint Co.	Beutex	Aug. 11, 1947
Spencer Adams Paint Co	Can-O-Lite	Aug. 11, 1947
Mr. Leon Barnett	The Authentic Fishing Guide of Florida	Aug. 14, 1947
Frostie Company	Frostie Old Fashion	Aug. 14, 1947
Crown Central Petroleum Corp.	Crown Oil Burner	Aug. 19, 1947
Crown Central Petroleum Corporation	Greenzoil	Aug. 19, 1947
Crown Central Petroleum Corporation	Crown Winged Power	Aug. 19, 1947
Crown Central Petroleum Corporation	Crownzol	Aug. 19, 1947
Brill Uniforms, Inc.	BowlinKnit	Aug. 19, 1947
Brill Uniforms, Inc.	PlayinKnit	Aug. 19, 1947
Brill Uniforms, Inc.	Golfinknit	Aug. 19, 1947
Midley Distilling Company	Mellow Corn	Aug. 19, 1947
Christo Poulos & Company, Inc.	C. P. Brand	Aug. 19, 1947
A. J. Misket	Florida Pride	Aug. 19, 1947
Slumber Products Corporation	Gold Cross	Aug. 19, 1947
A. & M. Foods, Inc.	See All	Aug. 19, 1947
Bryan Full Fashioned Mills	Bryans	Aug. 19, 1947
Becker and Trueman	Becker and Trueman	Aug. 22, 1947
The Mira Company	Cheri-Beri	Aug. 22, 1947
Zep Manufacturing Company	De Witt	Aug. 22, 1947
Zep Manufacturing Company	Zep	Aug. 22, 1947
Homart Foods, Inc.	Hom-Art	Aug. 22, 1947
G. C. Liebich Company	Brushon	Sept. 5, 1947
Stokely-Van Camps, Inc.	Shellie	Sept. 5, 1947
G. J. Liebich Company	Plastosa	Sept. 5, 1947
Frigid-Dough Products Company	Frigid-Dough	Sept. 5, 1947
R. S. Tarbert	Dick Tarbert Plastering Contractor, Inc.	Sept. 5, 1947
Seaboard Beverage Company	Pedigree	Sept. 9, 1947

TRADE MARKS REGISTERED—1947-1948

BY WHOM FILED	DESCRIPTION OR NAME OF TRADE MARK	DATE
Atlanta Boat Works	Aristocraft	Sept. 9, 1947
Cock 'N Bull Products	Moscow Mule	Sept. 9, 1947
G. J. Liebich Company	Hygro	Sept. 9, 1947
G. J. Liebich Company	Kel-Ite	Sept. 9, 1947
G. J. Liebich Company	Brushon Over All	Sept. 9, 1947
Aeration Processes, Inc.	Aerated	Sept. 9, 1947
Aeration Processes, Inc.	Aeration	Sept. 9, 1947
Robert K. Champion	Seminole	Sept. 9, 1947
Lewis C. Seldomridge	Seldomridge Photographs	Sept. 10, 1947
Griffin Hosiery Mills	The Ghost	Sept. 15, 1947
Griffin Hosiery Mills	Angel Skin	Sept. 15, 1947
Griffin Hosiery Mills	Bobbies	Sept. 15, 1947
Griffin Hosiery Mills	Dovedown	Sept. 15, 1947
Kenneth W. Fritch	Scooter-Bar	Sept. 15, 1947
Bernard Schrager	The Prescriptionary	Sept. 15, 1947
Helen Y. Dungan	Kabby Roll	Sept. 15, 1947
Francois Jacquemoux	Orange Candy	Sept. 15, 1947
J. C. and Hazel G. Wallace	Suncrest Dairies	Sept. 15, 1947
Felix E. Collier	Trustube	Sept. 15, 1947
Katherine Danzie and Stefan Pollock	Counter Girl	Sept. 15, 1947
Peau d'Or Sales Corporation	Nos-Gard	Sept. 15, 1947
Florida Retail Owned Grocers Corporation	Frog	Sept. 16, 1947
Mary Reed Kostokos	3 Sisters Food Products	Sept. 16, 1947
Guignard Maxey	Guignard Maxey	Sept. 10, 1947
K. B. Albritton Fruit Company	K.B.A.	Sept. 10, 1947
DeLand Packing Corporation	D.P.C.	Sept. 29, 1947
York Caramel Company	York	Sept. 28, 1947
Mary Reed Kostokos	3-Sisters Cottage Inn	Sept. 29, 1947
Slumber Products Corporation	Perfect Posture	Sept. 29, 1947
Bunte Brothers	Bunte	Sept. 29, 1947

Pomona Products Company	Georgia Belle	Sept. 29, 1947
R. P. Morton Company	Combinette	Sept. 29, 1947
R. P. Morton Company	Castlewood	Sept. 29, 1947
Besco Products Company	Miss Georgia	Sept. 29, 1947
Griffin Grocery Company, Inc.	Pay Day	Sept. 29, 1947
Griffin Grocery Company, Inc.	Happyvale	Sept. 29, 1947
G. J. Liebich Company	San-Itai-Rie	Sept. 29, 1947
G. J. Liebich Company	White Craft System	Sept. 29, 1947
G. J. Liebich Company	Gee-Jay	Sept. 29, 1947
Hampton Ellis	Cason's Fan Cee Park Fine Foods	Sept. 29, 1947
Griffin Grocery Company, Inc.	Sweet Lily	Sept. 29, 1947
Griffin Grocery Company, Inc.	Snow Crown	Oct. 1, 1947
Griffin Grocery Company, Inc.	Elberta	Oct. 1, 1947
Griffin Grocery Company, Inc.	Flaky Down	Oct. 1, 1947
The American Oil Company	Penn Amoco	Oct. 1, 1947
Slumber Products Corporation	Sleep-Lure	Oct. 6, 1947
Edward Hyman Company	Medico	Oct. 6, 1947
American Oil Company	Permalube	Oct. 6, 1947
Hagley Candy Company	Black Beau	Oct. 6, 1947
Hagley Candy Company	Ruma Rica	Oct. 6, 1947
G. J. Liebich Company	Tim-Ber-Lox	Oct. 6, 1947
G. J. Liebich Company	Six-Fifty-Two	Oct. 6, 1947
G. J. Liebich Company	Lith-O-Lox	Oct. 6, 1947
Sorrells Bros. Fruit Company	Sorrells Bros. Fruit Company	Oct. 6, 1947
S. J. Sligh & Company	S. J. Sligh & Company	Oct. 6, 1947
Atomic Distributors	Atomic Iron Tonic	Oct. 8. 1947
Atomic Distributors	Atomic Super White Liniment	Oct. 8, 1947
T. A. Conlin	Creamette	Oct. 10, 1947
The American Oil Company	Amolite	Oct. 10, 1947
Eli M. and Rose Scherr Siegel	Teen N Tots	Oct. 10, 1947
Edward C. Carter	Snips	Oct. 10, 1947
Mr. Joseph L. McCawley	Mark's	Oct. 10, 1947
Robinson Syrup Company, Inc.	Uncle Remus	Oct. 10, 1947
Robinson Syrup Company, Inc.	Uncle Remus	Oct. 10, 1947

TRADE MARKS REGISTERED—1947-1948

BY WHOM FILED	DESCRIPTION OR NAME OF TRADE MARK	DATE
G. J. Liebich Company	Over-Awl Kid	Oct. 10, 1947
G. J. Liebich Company	Dri-Rite	Oct. 10, 1947
S. Patricia Taits	De-Witt Page	Oct. 10, 1947
Jack and Jill Togs, Inc.	Jack and Jill	Oct. 10, 1947
William Weintraub and Aaron Kravitz	Veteran Surplus Outlet	Oct. 14, 1947
Palmetto Citrus Packers	P.C.P.	Oct. 14, 1947
Crown Food Products Company	Gold Arrow	Oct. 15, 1947
G. J. Liebich Company	Swan	Oct. 15, 1947
G. J. Liebich Company	277	Oct. 15, 1947
G. J. Liebich Company	Ogden-Dix	Oct. 15, 1947
G. J. Liebich Company	Qual-I-Tex	Oct. 15, 1947
Crown Food Products Company	Crown's	Oct. 15, 1947
Crown Food Products Company	Jolly Good	Oct. 15, 1947
Braun Food Packers	B.F.P.	Oct. 15, 1947
Slumber Products Corporation	Land-O-Rest	Oct. 16, 1947
Slumber Products Corporation	Land-O-Beauty	Oct. 16, 1947
Slumber Products Corporation	Slumber-Rest	Oct. 16, 1947
Paper Container Manufacturing Company	Solo	Oct. 16, 1947
Consolidated Fruit Distributors	Consolidated and C.F.D.	Oct. 17, 1947
Page Boy Company	Page Boy	Oct. 23, 1947
Jules Monteneir	Squeezette	Oct. 23, 1947
Charles Wilson Greene	Candyman	Oct. 23, 1947
H. H. Wellington	Savory	Oct. 23, 1947
W. R. Crippen, Jr.	Shellcraft	Oct. 23, 1947
Henry Lee Wenner, III	Tomahawk Groves	Oct. 23, 1947
H. H. Wellington	Frentico Sta-Sweet	Oct. 23, 1947
Anheuser-Busch, Inc.	Zeet	Oct. 23, 1947
Distinctive Products Development Co.	Zymet	Oct. 23, 1947
General Shoe Corporation	Holiday	Oct. 23, 1947
Matis William Greene	Alaska Pie	Oct. 24, 1947

E. J. Comyns	Date-Cola	Oct. 24, 1947
McLeod Fruit Company	Silver River Brand	Nov. 4, 1947
McLeod Fruit Company	Silver Springs Brand	Nov. 4, 1947
McLeod Fruit Company	Lucky Boy	Nov. 4, 1947
McLeod Fruit Company	Dr. Brimmer Brand	Nov. 4, 1947
A. C. Polk	Arcadia Music Furniture Store	Nov. 4, 1947
Edward Hyman Company	Pioneer	Nov. 4, 1947
G. J. Liebich Company	Tex-O-Lox	Nov. 4, 1947
The Hoover Company	Hoover	Nov. 4, 1947
Edward L. Steen and Edna DeHaven Steen	Bachelor's 1-Day Laundry Service	Nov. 4, 1947
Thos. D. Richardson Company	After Dinner	Nov. 4, 1947
The Robinson Milling Company	Apple Blossom	Nov. 4, 1947
William Skinner & Sons	Sunbak	Nov. 4, 1947
W. & A. Manufacturing and Distributing Company	Wow	Nov. 4, 1947
L. A. Yates and Sons	Beauty Lite	Nov. 4, 1947
R. C. Edmiston	Diamond E Groves	Nov. 5, 1947
Robert K. Champion	Wakefield	Nov. 6, 1947
Dreamland Bedding Company	Sandman	Nov. 6, 1947
Dreamland Bedding Company	Rip Van Winkle	Nov. 6, 1947
Dreamland Bedding Company	Dreamland	Nov. 6, 1947
Dinsmore Dairy Company	Dinsmore Dairy	Nov. 6, 1947
Gumputtie Laboratories	Gumputtie	Nov. 12, 1947
Gumputtie Laboratories	Nu-Puttie	Nov. 12, 1947
James R. Gray	Tradewinds Groves	Nov. 12, 1947
Graim, Inc.	Blue Horizon Hotel	Nov. 12, 1947
Graim, Inc.	Blue Horizon	Nov. 12, 1947
Graim, Inc.	Hotel Blue Horizon	Nov. 12, 1947
Owen M. Burnson	The Baby Formula Laboratory	Nov. 11, 1947
Aunt Nelly's Farm Kitchen, Inc.	Kitchen Queen	Nov. 12, 1947
Chemical & Industrial Laboratories, Inc.	EZ-Way	Nov. 12, 1947
Pinder Products Company	Kongo	Nov. 12, 1947
The Continental Pharmaceutical Corp.	Kyron	Nov. 12, 1947
Conlon Bros. Manufacturing Company	White Way	Nov. 12, 1947

TRADE MARKS REGISTERED—1947-1948

BY WHOM FILED	DESCRIPTION OR NAME OF TRADE MARK	DATE
George M. Coates	Airport Groves	Nov. 13, 1947
Ocoee Fruit Packers	Ocoee Fruit Packers	Nov. 13, 1947
Atlantic Company	Atlantic	Nov. 15, 1947
Travis Fruit Company	Travis, Brooksville, Fla	Nov. 15, 1947
Joseph Siegel	Ben's Buy & Sell	Nov. 19, 1947
Joseph Siegel	Ben's Bargain Bazaar	Nov. 19, 1947
Joseph Siegel	Ben's Bargain Store	Nov. 19, 1947
Joseph Siegel	Ben's Thrift Store	Nov. 19, 1947
Joseph Siegel	Ben's Shoe Store	Nov. 19, 1947
Universal Sweets, Inc.	Lucky	Nov. 19, 1947
Red Bird Corporation	Red Bird Market	Nov. 19, 1947
Red Bird Corporation	Red Bird Shopping Center	Nov. 19, 1947
Rich and Boots	R. & S.	Nov. 19, 1947
C. H. Crandon	Red Bird Drug Store	Nov. 21, 1947
W. Roger Herndon	Florida Restaurant Operator—The Direct Route to Florida Trade	Nov. 22, 1947
F. J. Cooledge & Sons	Perma-Spar	Nov. 24, 1947
F. J. Cooledge & Sons	Cooledge Hygrade	Nov. 24, 1947
Flour Mills of America, Inc.	Dainty	Nov. 24, 1947
Flour Mills of America, Inc.	Made-Rite	Nov. 24, 1947
Relaxwear, Inc.	Relaxwear	Nov. 24, 1947
The American Oil Company	Artex	Nov. 24, 1947
The Broward Meat Co., Inc.	Packer's Outlet Meat Markets	Dec. 2, 1947
Walter P. Rawl	Carolina	Dec. 2, 1947
Carolina Manufacturing Co.	Hav-A-Hank	Dec. 2, 1947
Carolina Manufacturing Company	Glass Wax	Dec. 2. 1947
W. R. Crippen, Jr.	The Clam Factory	Dec. 2, 1947
John E. Cain Company	Cain's	Dec. 5, 1947
Consolidated Cosmetics	Forbidden	Dec. 5, 1947
Irving Shoe Company	Natural Step	Dec. 9, 1947
Isaac Gellis, Inc.	Isaac Gellis	Dec. 9, 1947

J. William Horsey Corporation	Horsey	Dec. 9, 1947
Three Palms Plantation. Inc	Three Palms Plantation	Dec. 9, 1947
Kahn-Salamon, Inc	The Speed Boys	Dec. 9, 1947
Nuckaswe Manufacturing Company	Towne	Dec. 9. 1947
Belrugg Mill, Inc	Wunda Weve	Dec. 9, 1947
Starcross, Inc	Starcross	Dec. 9, 1947
The Frehart Company	Frehart Old Fashioned Liniment	Dec. 16, 1947
The Frehart Company	Frehart Moist Heat Treatment	Dec. 16, 1947
Louis Ross and Joseph Herzberg	Delicacy Shop	Dec. 16, 1947
Pilgrim Jewelry Corporation	Tiffiny Jewelers	Dec. 16, 1947
Harry O. Nelson	Florida Designs Service	Dec: 16, 1947
Statler Manufacturing Company	Ingersoll	Dec. 16, 1947
Lifter Beverages, Inc	Lifter	Dec. 16, 1947
Spesco Hardware Company	Teptene	Dec. 16, 1947
National Rug Cleaners, Inc	National Carpet Cleaners	Dec. 16, 1947
Canvass Products Company	Canvass Kid	Dec. 30, 1947
Dade Sanitary Products Company	Golden Gloss	Dec. 30, 1947
The Great Atlantic & Pacific Company	Dexo	Dec. 30, 1947
Food Cooperative, Inc	Food Club	Dec. 30, 1947
Harold Joseph Donohue and Josephine Hamel Donohue	Redi-Foods	Dec. 30, 1947
Lykes Brothers, Inc.	Southland	Dec. 30, 1947
Brill Uniforms, Inc	Timberline	Dec. 30, 1947
Warwick Enterprises, Inc	Spin	Dec. 30. 1947
Warwick Enterprises, Inc	Banana Spin Fruit Drink	Dec. 30, 1947
Warwick Enterprises, Inc	Orange Spin Fruit Drink	Dec. 30, 1947
Sid F. Gitterman	Sidco Stores	Feb. 12, 1948
Paul Rubenstein	THM	Feb. 12, 1948
Pen C. Witmer	Hotel Royal	Feb. 12, 1948
Theo Travis and Pearl Travis	Log Cabin Groves	Feb. 3, 1948
Theo Travis and Pearl Travis	Garden of Eden	Feb. 3, 1948
Mida's Trade-Mark Services	Surety	Feb. 2, 1948
Acme Neon Company	Acme Neon Company	Dec. 3, 1948
Lykes Bros., Inc	Southland	Dec. 30, 1947
National Peanut Corporation	The Peanut Store	Jan. 6, 1948

TRADE MARKS REGISTERED—1947-1948

BY WHOM FILED	DESCRIPTION OR NAME OF TRADE MARK	DATE
Dallas Tank Company, Inc.	Tanks by Banks	Jan. 6, 1948
Old Dixie Foods Company	Old Dixie	Jan. 6, 1948
Tanner Brothers, Inc.	Hostess	Jan. 7, 1948
A. Sensenbrenner Sons	Santa Fe	Jan. 7, 1948
E. L. Corss	Honolulu Conservatory of Music	Jan. 9, 1948
E. L. Cross	Palm Beach Studio of Music	Jan. 9, 1948
Sol Sherman	Doubllife	Jan. 13, 1948
Playtime Togs, Inc.	Miami Cutie Clothes	Jan. 14, 1948
Playtime Togs, Inc.	Miami Junior Miss	Jan. 14, 1948
Slumber Products Corporation	Baby-Health	Jan. 14, 1948
Trade-Mark Service Corp.	Bear Mill	Jan. 14, 1948
National Trade-Mark Associates	Manikin	Jan. 15, 1948
Kentucky River Distillery, Inc.	Old Lazy Days	Jan. 14, 1948
Herkman Rusk Company	Herkman's Dutch	Jan. 14, 1948
The Veterans of Foreign Wars of the United States Ray Renuart Post 5718	Fiesta del Sol	Jan. 14, 1948
Burton D. Warns	Drink a Banana	Jan. 14, 1948
James Whitcomb Lee	Acid-Ease	Jan. 20, 1948
Winn & Lovett Grocery Company	Seabreeze Farms	Jan. 20, 1948
Spalding Knitting Mills	Styled-by-Spaulding	Jan. 20, 1948
Medley Distilling Company	Medley Bros.	Jan. 27, 1948
Okalahoma Clothing Manufacturers	Tuffies Out of the West	Jan. 27, 1948
Carolina Manufacturing Company	Eversoft	Jan. 27, 1948
Red Feather Foods	Red Feather	Jan. 27, 1948
The Home Gas Company	Homgas	Jan. 30, 1948
Pelton's Spudnuts, Inc.	Spudnuts	Feb. 16, 1948
Miami Neckwear Company	Palm Island of Miami	Feb. 16, 1948
Central Products Company	Cenpro	Feb. 16, 1948
Startex Mills	Startex	Feb. 16, 1948

North American Scientific Laboratories, Inc.	Dis-N-Fex	Feb. 12, 1948
Trade-Mark Service Corporation	Challenge	Feb. 12, 1948
David J. Light	Royal	Feb. 3, 1948
Alec E. Weinrob	Country Town	Feb. 3, 1948
The Celotex Corporation	Celotex	Feb. 3, 1948
Commercial Chemical Products	Kemco	Feb. 3, 1948
The Celotex Corporation	Acousti	Feb. 3, 1948
American Fruit Growers, Inc.	AFG Blue Goose—CLER	Feb. 12, 1948
American Fruit Growers, Inc.	AFG Blue Goose—MAI	Feb. 12, 1948
American Fruit Growers, Inc.	AFG Blue Goose	Feb. 12, 1948
Mrs. N. C. Potter	Potter Lake Placid	Feb. 12, 1948
Westin House Contracting Company	Stuccokraft	Feb. 17, 1948
John M. Bernards & Sons, Inc.	Bananza	Feb. 20, 1948
G. J. Liebich & Co.	Gumdry	Feb. 20, 1948
G. J. Liebich & Co.	Gumjoint	Feb. 20, 1948
G. J. Liebich & Company	Nu-Joint	Feb. 20, 1948
Perfection Foods Company	Perfection	Feb. 23, 1948
30-Minute Laundry, Inc.	Launder-Dry	Feb. 23, 1948
Pop, Inc.	Pop	Feb. 26, 1948
Bert Wolf and Betty Wolf	Lobo Cocktail Lounge	Feb. 28, 1948
TwoJo Realty Company	Cadillac Apartments	Feb. 28, 1948
L. M. Stephenson	S	Feb. 28, 1948
Spartan Mills	Spartan	Mar. 5, 1948
The Barrister Corporation	Barrister	Mar. 6, 1948
R. T. Morris	Morris 047	Mar. 10, 1948
F. B. Chamberlain Company	Chamberlain	Mar. 10, 1948
David C. and Lorna Bodily	Lorna Doo	Mar. 10, 1948
Royal Palm Ice Company	Rose Marie	Mar. 10, 1948
Ideal Cement Company	Ideal	Mar. 10, 1948
Rita Fithian	Miami Moviemakers	Mar. 10, 1948
David Baron	Baronet	Mar. 10, 1948
R. L. Brown	Tie-Trade	Mar. 15, 1948
E. & J., Inc.	Joy-Makers	Mar. 16, 1948

TRADE MARKS REGISTERED—1947-1948

BY WHOM FILED	DESCRIPTION OR NAME OF TRADE MARK	DATE
Corduroy Rubber Company	Corduroy	Mar. 16, 1948
Top Frost Foods, Inc.	Top Frost	Mar. 16, 1948
Osceola Pharmacy, Inc.	Miracle Mile Sundries	Mar. 16, 1948
Circle O. Automotive Company	Circle O. Automotive Company	Mar. 23, 1948
Miss Mary R. Kostakos	Rainbow Ice Cream Cone	Mar. 23, 1948
Ribbonwriter Corporation of America	Rib-N-Rite	Mar. 23, 1948
Ekay Knitting Mill	Heidi	Mar. 23, 1948
H-Maid Products Company	Wave	Mar. 23, 1948
Union Bottling Company	Graport	Mar. 24, 1948
Beatrice Foods Company	Beatrice Cooke	Mar. 24, 1948
The Celotex Corporation	Celo	Mar. 24, 1948
Ray and Davidson	See Silver Springs	Mar. 25, 1948
Lite Metal Tubular Furniture Co.	Carlstrom	Mar. 25, 1948
Gold Leaf Margarine Company	Margold	Mar. 25, 1948
Gold Leaf Margarine Company	Gold Leaf	Mar. 25, 1948
Davis Millwork Company	Tops-All	Mar. 26, 1948
Suwannee Food and Baking Company	Dixie Darling	Mar. 27, 1948
Prim Hosiery, Inc.	Prim	Mar. 27, 1948
Royal Palm Sportswear	Hialeah Sport Shirt	Mar. 30, 1948
Royal Palm Sportswear	Hialeah Shirt-Coat	Mar. 30, 1948
Helms Bakeries	Helms Olympic Bread	Mar. 30, 1948
Florida Wholesale Distributors	Sid Mack Co.	April 2, 1948
The Grapette Company, Inc.	Botl'o	April 2, 1948
The Grapette Company, Inc.	Lemonette	April 2, 1948
The Grapette Company, Inc.	Orangette	April 2, 1948
Three Palms Plantation, Inc.	Pierre's Rum Pecans	April 2, 1948
Deane H. Hickman	Midgy	April 2, 1948
Ekco Products Company	Ekco	April 3, 1948
Ekco Products Company	Sta-Brite	April 3, 1948
Ekco Products Company	A Forge Design	April 3, 1948

Ekco Products Company	Ovenex	April 3, 1948
Ekco Products Company	A & J	April 3, 1948
Barton, Inc.	Barton's Bonbonniere	April 3, 1948
Fruit Industries, Ltd.	Hillcrest	April 3, 1948
Fulton Smoked Fish Company	Yukon Coast Barbequed	April 6, 1948
Marshall Field & Company	La France	April 6, 1948
Serutan Company	Serutan	April 6, 1948
Sam Schuyler	The Beachcomber	April 8, 1948
C. L. McGraw	McGraw's Polk Easy Roach Killer	April 8, 1948
Ekco Products Company	Flint	April 8, 1948
Spartan Grain and Mill Company	Sparticles	April 12, 1948
Spartan Grain and Mill Company	Spartan	April 12, 1948
Temptation Original Candy Company	Temptation	April 12, 1948
The P. H. Davis Tailoring Company	Davis	April 13, 1948
Atlantic Consolidated Builders Supply Co.	Atlantic's St. Mary Sand	April 13, 1948
National Cranberry Association	Ocean Spray	April 13, 1948
Arthur L. Blaz	Kwi-Kee	April 14, 1948
Theodore H. Eggers	Pik-Nik	April 14, 1948
Sunset, Incorporated	M. DuParc	April 19, 1948
Antonio Cullaro, Jr.	Gilda	April 19, 1948
Wimpy Grills, Inc.	The Glorified Hamburger	April 19, 1948
Wimpy Grills, Inc.	Wimpy	April 19, 1948
Cook & Nichols, Inc.	Titekote	April 20, 1948
E. S. Smith Co., Inc.	Sun Pep	April 20, 1948
Revlon Products Corporation	Sweet Talk	April 20, 1948
Norris Manufacturing Company, Inc.	Norris Casuals	April 20, 1948
Ernest J. Smith	Ernest J. Smith	April 21, 1948
Ernest J. Smith	S	April 21, 1948
Nyles L. Greens & Company	Greene	April 24, 1948
Mead, Johnson & Company	Lonalac	April 24, 1948
Mead, Johnson & Company	Protenum	April 24, 1948
Mead, Johnson & Company	Amiset	April 24, 1948
Mead, Johnson & Company	Mead's	April 24, 1948
Carafiol-Silverman Company	Paula Brooks	April 24, 1948

TRADE MARKS REGISTERED—1947-1948

BY WHOM FILED	DESCRIPTION OR NAME OF TRADE MARK	DATE
Lykes Bros., Inc.	Tendacure	April 24, 1948
Lykes Bros., Inc.	Palm Dale	April 24, 1948
E. E. Benjamin	Florida Tree Ripe	April 24, 1948
Lykes Bros., Inc.	Palm River	April 24, 1948
Lykes Bros., Inc.	Lyko	April 24, 1948
Formold Plastics, Inc.	Formold	April 26, 1948
Karseal Corporation	Wax Seal	April 27, 1948
Mobile Paint Manufacturing Co. of Delaware, Inc.	B.L.P. Prymall	April 27, 1948
Mike Trabulsy	Florida Maid Cookies	April 29, 1948
Fant Milling Company	Gladiola	April 30, 1948
Brickote, Inc.	Brickote	May 3, 1948
S. D. Winn and Miles P. Calver	The Green Cross Plan	May 3, 1948
Osceola Groves, Inc.	Osceola Groves	May 5, 1948
The Red Rock Company	Players	May 5, 1948
Havana Sports Wear Manufacturing Company, Inc.	El Cubano	May 5, 1948
Havana Sports Wear Manufacturing Company, Inc.	Cubano	May 5, 1948
The Celotex Corporation	Cemesto	May 7, 1948
E. H. Dowling and James A. Jones	Perdue Radio Sales and Service	May 8, 1948
Marshall Field & Company	Sedgefield	May 11, 1948
Marshall Field & Company	Pinto	May 11, 1948
Marshall Field & Company	Masterpiece by Karastan	May 11, 1948
Marshall Field & Company	Mar-Ray	May 11, 1948
Marshall Field & Company	Lustre	May 11, 1948
Marshall Field & Company	Louvre by Karastan	May 11, 1948
Marshall Field & Company	Kent	May 11, 1948
The Celotex Corporation	Thermax	May 11, 1948
John Lomaistre	San Juan Restaurant and Bar	May 12, 1948

S. Bermann and Joseph Bermann	Supreme Meats	May 12, 1948
S. Bergmann and Joseph Bermann	Supreme Hotel and Restaurant Supply	May 12, 1948
The Celotex Corporation	Ferox	May 13, 1948
John W. Murphy	Del	May 15, 1948
Lantz Brothers Baking Company	Grandma's	May 19, 1948
Eugenia Genier Widmer	Eugenia Roger	May 19, 1948
Larry Marks & Company	Margie May	May 19, 1948
The Pharmacal Corporation of Miami, Florida	Stopaburn	May 20, 1948
Shirell, Inc.	Shirell	May 20, 1948
I. F. Bloom & Sons	Fashions in Bloom	May 20, 1948
Sam Fonte	Chicken-Mart	May 22, 1948
Sam E. Baret	Coastal Trailer Coach Manufacturing	May 27, 1948
Bernard P. Saffer	Jack and Jill Caterers	May 27, 1948
Pepper-Grenald Laboratories	Grenald's Shuttle Lotion	May 28, 1948
Frances Danels	Dade Business and Professional Women's Club	May 28, 1948
Gate City Sash and Door Company	Durosheen	May 28, 1948
Holiday Casuals	Honeybugs	May 29, 1948
The McKay Products Corporation	Suspants	May 29, 1948
Food Cooperative, Inc.	Top Spread	June 1, 1948
The Seacomber Hotel Corporation	The Seacomber Hotel	June 1, 1948
Travelrite Courts, Inc.	Travelrite	June 3, 1948
Guy D. Austin & Company	Austin's Verybest Fertilizer	June 4, 1948
Guy D. Austin & Company	Austin's Verybest Insecticides	June 4, 1948
Karland, Inc.	Sagamore Hotel	June 4, 1948
Mann Realty Company	Snowhite	June 8, 1948
Ralph Schaeffer	Television Photo	June 8, 1948
Southern Handkerchief Manufacturing Company	All American	June 8, 1948
Nocon Products Corporation	Nocon	June 8, 1948
Hillman Garment, Inc.	Sun and Sea Sportswear	June 8, 1948
Schwartz Packing Company	DiMare Brothers	June 9, 1948
Miami Beach Publishing Company	The Florida Sun	June 9, 1948
CarO-Green, Inc.	CarO-Green	June 15, 1948

TRADE MARKS REGISTERED—1947-1948

BY WHOM FILED	DESCRIPTION OR NAME OF TRADE MARK	DATE
Roy F. Bailey	Here Comes Help	June 15, 1948
Florida Gas Corporation	Blue Flame Gas	June 17, 1948
Red Top Brewing Company	20 Grand	June 18, 1948
Fred L. Richardson, Jr.	Jet Kill	June 18, 1948
Central Market	Cook's Favorite	June 21, 1948
Modern Foods, Inc.	X	June 21, 1948
Brown-Forman Distillers Corporation	Better Feed	June 21, 1948
Rutherford Food Corporation	Hoppin' John	June 21, 1948
Coffee Concentrate Corporation	Offy	June 24, 1948
Trade-Mark Service Corporation	Meelow Tip	June 25, 1948
American Fresh and Frozen Foods, Inc.	Camellia Brand	June 28, 1948
Krispy Kreme Doughnut Company	Krispy Kreme	June 30, 1948
Club Aluminum Products Company	Club and Design	June 30, 1948
Seven-Up Washington, Inc.	Brownie	July 2, 1948
Anton G. Johnson	Do-Do	July 2, 1948
National Trade Mark Associates	Lakeside	July 6, 1948
Bernard Truab	Bernard's Men's Shop	July 7, 1948
Max Goldstein	Macsons	July 6, 1948
G. H. Mumm & Company	Mumm's the Word	July 6, 1948
Ocean Boulevard Estates, Inc.	Golden Shores	July 13, 1948
Brock Candy Company	Brock	July 13, 1948
Dortch Baking Company	Dortch's	July 16, 1948
Churngold Corporation	Uno	July 17, 1948
Churngold Corporation	Health Guard	July 17, 1948
Welton Jones	Dan Jones Motor Court	July 17, 1948
Penick & Ford, Ltd., Incorporated	Vermont Maid	July 17, 1948
Advertects, Inc.	Luncheon with Josephine	July 17, 1948
Statistical Publishing Co., Inc	Greyhound Digest	July 19, 1948
Averman & Youngs, Inc.	Airchef Diner	July 22, 1948
Ruth Libman	Cubateena	July 24, 1948

Mason & Mason, Inc.	Mason's Old-Fashiond Root Beer	July 24, 1948
Penick & Ford, Ltd., Incorporated	My-T-Fine	July 24, 1948
Standard Oil Company of California	Caraven	July 26, 1948
L. L. Weil	The Clues Closet	July 26, 1948
Beazley Power Mower Company	Whirlwind	July 26, 1948
Feedright Milling Company	Vigo	July 26, 1948
Belleview Growers Packing Company	B.G.P. Co.	July 26, 1948
J. Hubert Graves	Grove Park Hotel Court	July 20, 1948
King Pharr Canning Operation, Inc.	Daisy	Aug. 2, 1948
Slumber Products Corporation	Land-O-Dreams	Aug. 4, 1948
Miami Steak Sales Company, Inc.	Prime Brand Steaks	Aug. 5, 1948
Sewell Selected Citrus Fruit	Citrus Specialists	Aug. 5, 1948
Sewell Selected Citrus Fruit	Indian River Fruit	Aug. 5, 1948
James A. Smith	The Miracle Cleaner	Aug. 7, 1948
Hall & Company	Honor Bright	Aug. 7, 1948
Health-Mor, Inc.	Filter Queen	Aug. 7, 1948
Harry Simberg	Sorrento	Aug. 11, 1948
Daniel D. Litwack	Danny's	Aug. 11, 1948
Slumber Products Corporation	Day-Niter	Aug. 12, 1948
Diamond Battery Distributors Company	Diamond and Design	Sept. 3, 1948
Besco Products Company, Inc.	Heart of Florida	Sept. 13, 1948
Peau d'Or Sales Corporation	Country Club Polish Remover	Sept. 16, 1948
Outside Venetian Blind Company of Dallas	Clearview	Aug. 16, 1948
Rite-Rite, Inc.	Rite-Rite	Aug. 18, 1948
Stock Shirt Manufacturing Company	York & Design	Aug. 19, 1948
Niza Toribio	Niza	Aug. 20, 1948
L. A. Cherry	Teen Town	Aug. 20, 1948
Bell & Howell Company	Foton	Aug. 23, 1948
Bell & Howell Company	Filmo	Aug. 23, 1948
The Celotex Corporation	Flexall	Aug. 27, 1948
Tampa Wholesale Liquor Company, Inc.	King	Aug. 27, 1948
Tampa Wholesale Liquor Company, Inc.	Victoria	Aug. 27, 1948
Tampa Wholesale Liquor Company, Inc.	La Verbena	Aug. 27, 1948
Tampa Wholesale Liquor Company, Inc.	Friar	Aug. 27, 1948

TRADE MARKS REGISTERED—1947-1948

BY WHOM FILED	DESCRIPTION OR NAME OF TRADE MARK	DATE
George L. Burt	Merchants Delivery Service	Aug. 28, 1948
Beazley Power Mower Company	The Original Whirlwind	Aug. 30, 1948
The Nash Engineering Company	Clean Air	Aug. 30, 1948
Rhinelander Brewing Company	Shorty	Aug. 30, 1948
Mrs. Lawrence M. Cameron	Rough Shod	Aug. 31, 1948
Jos. K. Wager	Freez-Maid	Sept. 2, 1948
Royal Palm Furniture Factories, Inc.	Pennyaires	Sept. 4, 1948
Charles F. (Sunny) Clapp	Harmony Motors	Sept. 7, 1948
Theodore Wruble and Ruth Ann Wruble	Ruth Ann Originals	Sept. 7, 1948
Theodore Wruble and Ruth Ann Wruble	Petti-Pants by Ruth Ann Originals	Sept. 7, 1948
Dixie Egg Company	Vitality Eggs	Sept. 11, 1948
Bell & Howell Company	B & H	Sept. 11, 1948
Bell & Howell Company	Bell & Howell	Sept. 11, 1948
Hamburg Heaven, Inc.	Hamburg Heaven and Design	Sept. 11, 1948
Meta A. May	Born in the Business	Sept. 11, 1948
Theodore R. Callahan	le rouge basier	Sept. 13, 1948
Cribben and Sexton Company	Universal	Sept. 13, 1948
Florida Fruit Growers, Inc.	F.F.G.	Sept. 16, 1948
Quality Club Products Company	Champ Sportswear	Sept. 16, 1948
Abe Weiss	Betty Lewis	Sept. 16, 1948
George N. Breese	Dairy Treet	Sept. 16, 1948
The Lic-Rich Company	Lic-Rich	Sept. 16, 1948
Health Mor, Inc.	Health Mor	Sept. 17, 1948
Herman Sausage Factory Company, Inc.	Super-Duper	Sept. 22, 1948
D. W. Austin	"A"	Sept. 22, 1948
Modern Foods, Inc.	Modern	Sept. 23, 1948
The Euclid Candy Company, Inc.	Hill-Billies	Sept. 23, 1948
The Euclid Candy Company, Inc.	Herald Square	Sept. 23, 1948
Sharp & Dohme, Inc.	S.T. 37	Sept. 23, 1948
Yoo-Hoo Chocolate Beverage, Inc.	Yoo-Hoo	Sept. 24, 1948
Wm. P. McDonald Corporation	Solar-Glo	Sept. 24, 1948

Wm. P. McDonald Corporation	Flo-Glo	Sept. 24, 1948
Wm. P. McDonald Corporation	Valu-Glo	Sept. 24, 1948
Edison Plumbing and Electrical Supplies	Edison Plumbing and Electrical Supplies	Sept. 25, 1948
Herbert E. Wotring	Orange Blossom Eggs	Sept. 29, 1948
Alldritt Electric Motor Company	Hurricane	Sept. 29, 1948
Rex of Miami, Inc.	The Duchess	Sept. 29, 1948
Scully Signal Company	Filgard	Sept. 29, 1948
S. S. Coachman & Sons	S. S. Coachman & Sons	Oct. 4, 1948
J. P. Smith Shoe Company	British Walkers	Oct. 4, 1948
The Theobald Industry	Hum	Oct. 4, 1948
L. Fopiano Wine Company	Sonoma Gold	Oct. 4, 1948
L. Fopiano Wine Co	Foppiano	Oct. 4, 1948
Certi-Fine Fruit Company	C F	Oct. 6, 1948
Miami Beach Photo Supply, Inc.	Camera Center	Oct. 7, 1948
Flamingo Products, Inc.	Flamingo Brand	Oct. 9, 1948
Miami Fruit and Syrup Company	Miami Delight	Oct. 9, 1948
Miami Fruit and Syrup Company	Almeria	Oct. 9, 1948
Bisceglia Brothers Wine Co	Lucky Boy	Oct. 9, 1948
Wm. P. McDonald Corporation	Gem O Florida	Oct. 9, 1948
Gator Bowl Association, Inc.	Gator Bowl	Oct. 11, 1948
Carl E. Noble and Charles S. Friedlander	Rum-ba-Candy	Oct. 14, 1948
Strand Restaurant, Inc.	The Governor Cafeteria	Oct. 16, 1948
Bryant & Lounsbury	B & L	Oct. 16, 1948
Gulf Oil Corporation	Gulf	Oct. 16, 1948
Gulf Oil Corporation	Gulf (in an orange disc)	Oct. 16, 1948
Gulf Oil Corporation	No-Nox	Oct. 16, 1948
Gulf Oil Corporation	Gulfpride	Oct. 16, 1948
Gulf Oil Corporation	Gulflube	Oct. 16, 1948
Carl E. Noble	Vitamin Twins C & D	Oct. 21, 1948
Deep Rock Water Company	Deep Rock Water	Oct. 21, 1948
Herman Josehart	The Virginian	Oct. 21, 1948
Southeastern Margarine Company, Inc.	Marco	Oct. 21, 1948
Campana Corporation	Magic Touch	Oct. 21, 1948
Henry H. Grimes and June K. Grimes	White Swan	Oct. 25, 1948

TRADE MARKS REGISTERED—1947-1948

BY WHOM FILED	DESCRIPTION OR NAME OF TRADE MARK	DATE
Will Sabbath and A. J. McDonald	Chefmaid	Oct. 25, 1948
South Coast Corporation	White Gold	Oct. 25, 1948
J. P. Smith Shoe Company	Synchro-Flex	Oct. 26, 1948
Art Tex Paint & Varnish Company	Art-Tex	Oct. 26, 1948
Custom Made Paint Company	Custom Made	Oct. 26, 1948
Thomas & Howard Company	Santee	Oct. 27, 1948
Thomas & Howard Company	Miss Carolina	Oct. 27, 1948
Lee Products Company, Inc.	Lee	Oct. 27, 1948
American Oil Company	Amoco	Oct. 27, 1948
Alfred J. Danford	Mermaid Seafood and Smoked Fish	Oct. 29, 1948
Stephen Diedok	Automatic Cooling and Heating Company	Oct. 30, 1948
Robert Siana	Manhattan Special	Oct. 30, 1948
Ray Moretti	Ridgeway Sundries	Oct. 30, 1948
R.B.K. Farms	R.B.K.	Nov. 1, 1948
Tropco Paint, Inc.	Tropco Paint	Nov. 1, 1948
Industrial Coatings Manufacturing Company	Inducoat	Nov. 1, 1948
Industrial Coatings Manufacturing Company	Insul	Nov. 1, 1948
Industrial Coatings Manufacturing Company	Cudol	Nov. 1, 1948
Industrial Coatings Manufacturing Company	Indol	Nov. 1, 1948
Miami Fruit and Syrup Company	Lady Ruth	Nov. 2, 1948
Club Aluminum Products, Inc.	Thermo-Seal	Nov. 2, 1948
Brock Candy Company	Magnolia	Nov. 4, 1948
O. M. Scott & Sons Company	Scotts	Nov. 8, 1948
Egan, Fitgett Company, Inc.	Hurdy Gurdy	Nov. 8, 1948
Battery Manufacturing Company	Excel	Nov. 8, 1948

Irving Hutter, Julius Singer, and Joe Feinstein	The Pelican Hotel	Nov. 8, 1948
Florida Window Cleaning Company	Florida Window Cleaning Company	Nov. 16, 1948
Gerald B. Scholtens	We-Launder-Rite	Nov. 16, 1948
Enoch Vandever	Vandever's Hand Lotion	Nov. 16, 1948
Roman Meal Company	Roman Meal	Nov. 16, 1948
Club Aluminum Products Company	Therm-O-Craft	Nov. 16, 1948
Sazerac Company, Inc.	Sazerac	Nov. 16, 1948
Fred Hart	Hart Homes	Nov. 16, 1948
George H. Schmidt	The Friendly Neighborhood Directory	Nov. 16, 1948
Fort Mason Fruit Company	Fort Mason Fruit Company	Nov. 16, 1948
Lykes Brothers, Inc.	Springhill	Nov. 17, 1948
La Belle Poultry Farms, Inc.	La Belle Poultry Farms	Nov. 20, 1948
Tropical Industries, Inc.	Tropic	Nov. 22, 1948
Miami Pharmacal Company	Mag-Alba Lotion	Nov. 22, 1948
Reddi-Wip, Inc.	Reddi-Wip	Nov. 23, 1948
Slumber Products Corporation	Land-O-Sleep	Nov. 23, 1948
Samuel A. Karne	Ups	Nov. 27, 1948
Penick & Ford, Ltd., Incorporated	Marigold	Nov. 27, 1948
Herman Josephart	The Captain's Table	Nov. 29, 1948
Herman Josephart	The Virginian	Nov. 29, 1948
Herman Josephart	Pickin' Chicken	Nov. 29, 1948
Zellwood Fruit Distributors	ZFD Zellwood	Nov. 29, 1948
Dee S. Casey	Name-O-Graft	Nov. 29, 1948
Harold Stanhill and Beatrice Stanhill	Lampcraft Studios	Nov. 30, 1948
Leo Sheiner	Popular Homes	Dec. 1, 1948
Standard Packing Company	Perfection	Dec. 1, 1948
Habana Sportswear Manufacturing Company, Inc.	Santa Anita	Dec. 6, 1948
W. W. Pickle & Candy Company	Tempting	Dec. 6, 1948
Ada Sachs	The Cotton Corner	Dec. 9, 1948
Ada Sachs	The Cotton Corner	Dec. 6, 1948
Burlington Mills Corporation	Burlington	Dec. 9, 1948
Lillian Mazor	Coronet	Dec. 11, 1948

TRADE MARKS REGISTERED—1947-1948

BY WHOM FILED	DESCRIPTION OR NAME OF TRADE MARK	DATE
Futch's Baking Company	12 Hours Fresher	Dec. 11, 1948
Joe Culpepper	Joe's Barbecue	Dec. 11, 1948
Joe Culpepper	Joe's Lighthouse	Dec. 11, 1948
Joe Culpepper	Joe's Old Fashioned Barbecue	Dec. 11, 1948
Joe Culpepper	Joe's Old Fashioned Lighthouse Barbecue	Dec. 11, 1948
R. A. Hillstead, Inc.	Tangerine	Dec. 13, 1948
R. A. Hillstead, Inc.	Tangerine Perfume	Dec. 13, 1948
Alice Roncace	Three Daughters	Dec. 13, 1948
Mrs. Margaret Bennett	The Right Three R's Edomat	Dec. 14, 1948
Calico Corners, Inc.	Calico Corners	Dec. 17, 1948
Bulova Watch Company	Bulova	Dec. 17, 1948
Steak n Shake, Inc.	Steak n Shake	Dec. 17, 1948
Tyler Kay Company, Inc.	Vitamin Richer	Dec. 18, 1948
Paragon Paint & Varnish Corporation	Paragon Paint & Varnish Corporation	Dec. 20, 1948
National Paper Corporation	Swanee	Dec. 20, 1948
Standard Sand & Silica Company	Standard	Dec. 23, 1948
Dr. H. Krause	Dr. H. Krause	Dec. 29, 1948
Barfield Farms, Inc.	Barfield 106 Farms, Inc.	Dec. 29, 1948
Marthen, Incorporated	King's Kastle	Dec. 29, 1948

DEATH WARRANTS

NAME	CRIME	DISPOSITION
Joe Brooks	Murder	Reprieve granted 30 days from February 10, 1947
Wilbur Paul Patterson, alias B. T. Johnson	Murder	Electrocuted March 17, 1947
Lewis Green	Rape	Electrocuted April 21, 1947
LeRoy Henderson	Murder	Electrocuted June 16, 1947
Tom Melton	Rape	Electrocuted August 4, 1947
Joe Ferguson	Rape	Electrocuted August 4, 1947
James Andrew Maxwell	Rape	Electrocuted August 4, 1947
Reuben Harper	Rape	Electrocuted January 5, 1948
Alexander Wiles	Murder	30 day stay of execution granted January 15, 1948
Alexander Wiles		Electrocuted June 14, 1948
Alonzo Washington, Jr.	Murder	Electrocuted August 23, 1948
Alphonso Enmond	Rape	Electrocuted September 6, 1948
Elbert Eugene Harper, alias Elbert E. Ellison	Murder	Electrocuted September 6, 1948
Lonnie Lee Talley	Rape	Electrocuted October 15, 1948
Lacey Stewart	Murder	Electrocuted October 25, 1948
Felix Combs	Rape	Electrocuted January 24, 1949
Aaron Quince	Murder	Electrocuted February 7, 1949

REQUISITIONS

During the years 1947 and 1948 the following States have made requisitions on the State of Florida for fugitives from justice, as follows:

Alabama	35	Mississippi	2
Arkansas	2	Missouri	2
California	18	Nebraska	1
Colorado	2	New Jersey	5
Connecticut	5	New York	25
Georgia	46	North Carolina	21
Illinois	14	Ohio	10
Indiana	2	Oklahoma	1
Iowa	1	Pennsylvania	7
Kansas	2	South Carolina	6
Kentucky	1	Tennessee	5
Louisiana	3	Texas	6
Maryland	3	Virginia	13
Massachusetts	5	West Virginia	3
Michigan	10	Wisconsin	3
Minnesota	1		

REQUISITIONS

During the years 1947 and 1948 the State of Florida made requisitions on other States, the District of Columbia, Alaska, and Mexico for fugitives from justice, as follows:

Alabama	15	Nevada	1
Arizona	2	New Jersey	11
Arkansas	2	New York	26
California	9	North Carolina	6
Colorado	2	Ohio	9
Connecticut	4	Oklahoma	1
Georgia	38	Pennsylvania	9
Illinois	13	South Carolina	2
Indiana	4	Tennessee	5
Kansas	3	Texas	9
Kentucky	2	Utah	1
Louisiana	4	Virginia	6
Maine	1	Washington	1
Maryland	4	West Virginia	3
Massachusetts	3	Wisconsin	1
Michigan	7	District of Columbia	2
Mississippi	1	Alaska	1
Missouri	3	Mexico	1

CHAIRMEN COUNTY BOARD OF COUNTY COMMISSIONERS—1949

County	Name	Address
Alachua	Thos. D. Roland	Newberry
Baker	H. F. Powers	MacClenny
Bay	Ira L. Hill	3462 Highway 98, Panama City
Bradford	M. O. Harrell	Brooker
Brevard	A. Fortenberry	Merritt
Broward	S. C. Fox	Pompano
Calhoun	Wilson M. Bailey	Blountstown
Charlotte	Vasco Peeples	Punta Gorda
Citrus	James E. Rooks	R.F.D. Brooksville
Clay	M. J. Harris	Green Cove Springs
Collier	J. M. Davidson	Everglades
Columbia	Horace J. Witt	Lake City
Dade	Hugh Peters	Box 3289, Miami 21
De Soto	H. D. Sloat	Arcadia
Dixie	Roy B. Hendry	Cross City
Duval	C. Ray Greene	Jacksonville
Escambia	Frank L. Parise	Pensacola
Flagler	Geo. E. Wickline	Flagler Beach
Franklin	H. L. Cook	Carrabelle
Gadsden	Hope Hines	Greensboro
Gilchrist	Tommie Reed	Trenton
Glades	J. W. Adkins	Moore Haven
Gulf	Tobe Gay	Wewahitchka
Hamilton	Maurice Bennett	Jasper
Hardee	Lee Hanchey	Wauchula
Hendry	J. O. Davidson	La Belle
Hernando	John L. Ayers	Brooksville
Highlands	R. L. Stokes	Lorida
Hillsborough	Fred W. Ball	Box 1110, Tampa
Holmes	Cecil Miller	Bonifay, Route No. 3
Indian River	W. C. Graves, Jr.	Vero Beach
Jackson	Curtis Jackson	Route 4, Marianna
Jefferson	Fred Stokley	Drifton
Lafayette	W. R. Bell	Route 1, Mayo
Lake	F. E. Owens	Eustis
Lee	H. M. Stringfellow	Fort Myers
Leon	V. G. Philips	Tallahassee
Levy	W. Randolph Hodges	Cedar Key
Liberty	A. M. Shuler	Telogia
Madison	K. P. Beaty	Lamont
Manatee	J. M. Haynes	Manatee Station, Bradenton
Marion	R. Bruce Meffert	Box 330, Ocala
Martin	R. L. Wall	Palm City
Monroe	Frank Bentley	626 William St., Key West
Nassau	John T. Ferreira	Fernandina
Okaloosa	W. S. Spence	Niceville
Okeechobee	C. E. Drawdy	Okeechobee
Orange	M. H. Evans	Orlando
Osceola	Hardy Simmons	St. Cloud
Palm Beach	Lake Lytal	720 Francis Street, W. Palm Beach
Pasco	A. H. Schrader	San Antonio

CHAIRMEN COUNTY BOARD OF COUNTY COMMISSIONERS—1949

County	Name	Address
Pinellas	John Chesnut	Clearwater
Polk	Jas. W. Foley	635 Ave. B, Winter Haven
Putnam	R. H. Wilkinson	R.F.D. Palatka
St. Johns	G. R. Wiles	121 San Marco Ave., St. Augustine
St. Lucie	Lane H. Jennings	Jensen Beach
Santa Rosa	J. E. Temples	Munson
Sarasota	W. S. Harris	Bee Ridge
Seminole	H. B. Pope	Sanford
Sumter	T. M. Bragg	Wildwood
Suwannee	Harry L. Howes	Route 4, Live Oak
Taylor	James H. McCall	Perry
Union	T. P. Renfroe	R.F.D. Lake Butler
Volusia	J. H. Graham	Seville
Wakulla	E. W. Roberts	St. Marks
Walton	L. E. Gill	Route 2, DeFuniak Springs
Washington	O. S. Johnson	Chipley

CHAIRMEN COUNTY BOARD OF PUBLIC INSTRUCTION—1949

County	Name	Address
Alachua	S. A. Hussey	258 College Court, Gainesville
Baker	R. J. Davis	MacClenny
Bay	Joe Rutherford	Panama City
Bradford	H. B. Crosby	Brooker
Brevard	J. D. Nash	Titusville
Broward	Paul E. Turner	Dania
Calhoun	R. B. Wells	Blountstown
Charlotte	W. E. Guthrie	Punta Gorda
Citrus	G. W. Bellah	Hernando
Clay	George A. Knight	Green Cove Springs
Collier	F. J. Frankenhoff	Everglades
Columbia	L. C. Owens	Lake City
Dade	H. O. Lassetter	Miami
De Soto	Barney McLain	Arcadia
Dixie	J. B. Harris	Shamrock
Duval	Cecil B. Lowe	Hildebrandt Bldg., Jacksonville
Escambia	Clyde A. Harrison	c–o Atwell Transfer Co., Pensacola
Flagler	T. K. McKnight	Bunnell
Franklin	A. V. Benson	Apalachicola
Gadsden	Mark W. Monroe, Jr.	Quincy
Gilchrist	Ralph Taylor	Bell
Glades	Mrs. Luvenia Gorman	Moore Haven
Gulf	Thos. Meriwether	Wewahitchka
Hamilton	J. A. Mitchell	Jasper
Hardee	Irven Locklar	Bowling Green
Hendry	Herbert M. Hare, Jr.	W. Sagamore Ave., Clewiston
Hernando	C. D. Lanier	Brooksville
Highlands	J. Paul Garber	Avon Park
Hillsborough	Fred D. Alley	Plant City
Holmes	Levy Tindell	Bonifay
Indian River	C. G. Wilhoit	Vero Beach
Jackson	F. M. Golson	Marianna
Jefferson	R. A. Groom	Wacissa
Lafayette	Harry McCray	Mayo
Lake	A. M. Davis	Groveland
Lee	David M. Bull	Alva
Leon	W. T. Moore, Jr.	429 E. 6th Ave., Tallahassee
Levy	W. E. Watson	R.F.D. Trenton
Liberty	Clifford Whittle	Greensboro
Madison	Carl Smith	R.F.D. Madison
Manatee	Mark E. Wyatt	Oneco
Marion	J. Miles Hiers	1001 Wyomina St., Ocala
Martin	D. L. Williams	Box J," Stuart
Monroe	Gerald H. Adams	2763 Staples Ave., Key West
Nassau	Homer S. Stevens	Yulee
Okaloosa	H. L. Hilton	Baker
Okeechobee	Van Lightsey	Okeechobee
Orange	George W. Johnson	Johnson Bldg., Orlando
Osceola	H. R. May	Kissimmee
Palm Beach	Geo. W. Slaton	West Palm Beach
Pasco	Jas. F. Croley	Dade City

CHAIRMEN COUNTY BOARD OF PUBLIC INSTRUCTION—1949

County	Name	Address
Pinellas	M. C. Gianeskis	Bayou Ave., Tarpon Springs
Polk	F. W. Myers	Box 391, Bartow
Putnam	W. H. Beasley	Palatka
St. Johns	R. B. Hunt	St. Augustine
St. Lucie	B. Arnold	507 S. Indian River Drive, Fort Pierce
Santa Rosa	Haywood Hanna	Milton
Sarasota	D. C. Kickliter	440 Main St., Sarasota
Seminole	L. E. Jordan	Oviedo
Sumter	F. A. Hayes	Webster
Suwannee	G. A. Hicks	Route 5, Live Oak
Taylor	E. L. Cox	Perry
Union	W. L. Brown	Lake Butler
Volusia	Charles T. Moreland	Box 415, De Land
Wakulla	M. B. Hodge	Sopchoppy
Walton	J. J. Ward	Bruce
Washington	Walker Hughen	Chipley

REGISTRATION OF VOTERS—1948 PRIMARY

Counties	Dem. White	Dem. Colored	Repub. White	Repub. Colored	Peoples Prog. Party	Other Party
Alachua	13,986	1,691	315	270	27	27
Baker	3,364	52	2	51	.....	.....
Bay	12,473	1,682	89	17	1	9
Bradford	6,094	347	23	73	.....	3
Brevard	7,524	708	1,333	.....	.....	29
Broward	19,769	1,612	2,595	132	12	161
Calhoun	4,785	40	5	4	.....	.....
Charlotte	2,145	94	70	166	.....	1
Citrus	3,113	105	40	93	2	.....
Clay	4,252	690	39	18	.....	4
Collier	1,810	.....	26	6	.....	.....
Columbia	7,655	169	16	47	.....	1
Dade*	139,271	.....	16,083	.....	1,152	651
DeSoto	3,156	638	27	3	.....	3
Dixie	1,914	127	3	.....	.....	.....
Duval*	70,253	11,219	1,143	2,808	14	317
Escambia*	38,435	.....	175	.....	14	9
Flagler	1,210	4	14	1	.....	.....
Franklin	3,249	302	5	204	.....	4
Gadsden	6,593	132	7	3	2	.....
Gilchrist	2,128	12	5	1	.....	.....
Glades	858	169	.....	.....	.....	.....
Gulf	3,226	129	8	14	.....	2
Hamilton	2,654	3	5	25	.....	.....
Hardee	5,594	143	51	45	.....	10
Hendry	2,806	.....	18	.....	.....	.....
Hernando	3,328	175	33	57	.....	4
Highlands*	5,114	1,141	42	1	1	1
Hillsborough*	67,686	.....	2,315	.....	292	.....
Holmes	10,023	130	7	4	.....	.....
Indian River	3,886	78	31	41	.....	6
Jackson	11,534	1,186	37	105	.....	3
Jefferson	3,472	141	6	25	.....	.....
Lafayette	1,746	.....	2	.....	.....	.....
Lake	12,073	556	977	215	.....	67
Lee	8,607	1,182	271	74	.....	20

REGISTRATION OF VOTERS—1948 PRIMARY

Counties	Dem. White	Dem. Colored	Repub. White	Repub. Colored	Peoples Prog. Party	Other Party
Leon	13,307	1,917	180	197	9	2
Levy	5,567	184	14	29	.....	.....
Liberty	1,569	.....	1	.....	.....	.....
Madison	4,003	.....	6	.....	.....	2
Manatee	14,377	421	496	256	4	3
Marion	9,855	2,638	160,	208	21	.....
Martin	3,455	114	72	18	.....	3
Monroe	7,170	748	57	46	.....	32
Nassau	4,256	623	8	28	.....	6
Okaloosa	8,169	184	16	9	.....	16
Okeechobee	1,439	260	7	.....	.....	.....
Orange*	27,431	863	4,119	847	34	152
Osceola	6,951	97	474	108	1	37
Palm Beach	26,409	3,687	2,158	205	4	318
Pasco	6,968	302	162	.....	1	5
Pinellas	45,677	2,034	12,376	690	233	422
Polk	34,645	2,826	1,651	257	.....	169
Putnam	8,332	530	94	356	.....	3
St. Johns	7,859	1,753	171	189	.....	24
St. Lucie	7,233	725	142	42	.....	.....
Santa Rosa	9,151	92	24	13	3	14
Sarasota	6,594	488	1,626	72	.....	.....
Seminole	7,393	1,430	224	154	1	11
Sumter	6,316	127	30	26	.....	.....
Suwannee	6,998	159	5	26	.....	.....
Taylor	4,167	90	20	16	2	1
Union	1,853	1	5	.....	.....	1
Volusia	24,285	5,390	911	283	11	63
Wakulla	3,057	32	3	.....	.....	.....
Walton	6,500	533	91	18	.....	11
Washington	5,651	463	4	51	.....	3
TOTALS	822,423	53,368	51,245	8,647	1,841	2,630

*Incomplete or Approximate

REGISTRATION OF VOTERS
GENERAL ELECTION—1948

	White	Colored	Total
Alachua	14,354	1,964	16,318
Baker	3,348	103	3,451
Bay	12,701	1,770	14,471
Bradford	5,225	480	5,705
Brevard	9,385	780	10,165
Broward	24,419	1,825	26,244
Calhoun	3,975	36	4,011
Charlotte	2,191	194	2,385
Citrus	3,027	327	3,354
Clay	4,400	750	5,150
Collier	1,878	9	1,887
Columbia	7,721	223	7,944
Dade	164,163	7,666	171,829
DeSoto	3,214	644	3,858
Dixie	1,928	128	2,056
Duval	75,982	14,685	90,667
Escambia	35,373	4,704	40,077
Flagler	1,225	5	1,230
Franklin	3,016	503	3,519
Gadsden	6,778	137	6,915
Gilchrist	20,019	10	20,029
Glades	857	173	1,030
Gulf	3,236	142	3,378
Hamilton	2,760	50	2,810
Hardee	5,638	187	5,825
Hendry	2,246	.....	2,246
Hernando	3,650	235	3,885
Highlands	5,827	1,277	7,104
Hillsborough	64,700	6,660	71,360
Holmes	10,711	114	10,825
Indian River	3,917	119	4,036
Jackson	11,324	1,557	12,881
Jefferson	3,730	174	3,904
Lafayette	1,670	.....	1,670

REGISTRATION OF VOTERS—GENERAL ELECTION 1948

	White	Colored	Total
Lake	13,380	802	14,182
Lee	9,174	1,243	10,417
Leon	13,734	2,266	16,000
Levy	6,235	233	6,468
Liberty	1,578	.....	1,578
Madison	4,052	.....	4,052
Manatee	14,880	677	15,557
Marion	10,301	2,888	13,189
Martin	3,838	162	4,000
Monroe	7,393	827	8,220
Nassau	4,270	654	4,924
Okaloosa	8,239	195	8,434
Okeechobee	1,455	261	1,716
Orange	33,178	1,934	35,112
Osceola	8,092	344	8,436
Palm Beach	31,141	4,051	35,192
Pasco	7,973	327	8,300
Pinellas	65,631	2,963	68,594
Polk	37,533	3,478	41,011
Putnam	8,395	1,570	9,965
St. Johns	8,260	1,911	10,171
St. Lucie	7,159	954	8,113
Santa Rosa	9,151	92	10,243
Sarasota	9,070	574	9,644
Seminole	7,676	1,768	9,444
Sumter	6,385	209	6,594
Suwannee	6,845	238	7,083
Taylor	4,295	107	4,402
Union	2,342	1	2,343
Volusia	26,007	5,673	31,680
Wakulla	2,892	65	2,957
Walton	6,523	558	7,081
Washington	5,558	624	6,182
	917,223	85,180	1,003,503

ELECTIONS

NOMINATIONS WITHOUT OPPOSITION IN THE PRIMARY ELECTIONS, 1948

(Democrats)

Pursuant to the provisions of Section 102.34, Florida Statutes of 1941, the following named candidates for nomination of the Democratic Party were nominated without opposition:

For Presidential Elector, Group No. 1—A. E. Adamson
For Presidential Elector, Group No. 4—Owen L. (Buck) Abell
For Representative in Congress, First District—J. Hardin Peterson
For Representative in Congress , Fourth District—George A. Smathers
For Representative in Congress, Sixth District—Dwight L. Rogers
For Secretary of State—R. A. Gray
For Justice of the Supreme Court, Group No. 1—Glenn Terrell
For Justice of the Supreme Court, Group No. 2—Alto Adams
For Justice of the Supreme Court, Group No. 3—H. L. (Tom) Sebring
For Circuit Judge First Judicial Circuit, Group No. 1—L. L. Fabisinski
For Circuit Judge First Judicial Circuit, Group No. 2—D. Stuart Gillis
For Circuit Judge Second Judicial Circuit, Group No. 1—W. May Walker
For Circuit Judge Second Judicial Circuit, Group No. 2—Hugh M. Taylor
For Circuit Judge Third Judicial Circuit, Group No. 1—Hal W. Adams
For Circuit Judge Third Judicial Circuit, Group No. 2—R. H. Rowe
For Circuit Judge Fourth Judicial Circuit, Group No. 1—Bryan Simpson
For Circuit Judge Fourth Judicial Circuit, Group No. 2—Bayard B. Shields
For Circuit Judge Fourth Judicial Circuit, Group No. 3—A. D. McNeill
For Circuit Judge Fourth Judicial Circuit, Group No. 4—Claude Ogilvie
For Circuit Judge Duval County Circuit—Miles W. Lewis
For Circuit Judge Fifth Judicial Circuit, Group No. 1—Frederick R. Hocker
For Circuit Judge Sixth Judicial Circuit, Group No. 1—John U. Bird
For Circuit Judge Sixth Judicial Circuit, Group No. 2—T. Frank Hobson
For Circuit Judge Sixth Judicial Circuit, Group No. 3—Victor O. Wehle
For Circuit Judge Seventh Judicial Circuit, Group No. 1—Geo. Wm. Jackson
For Circuit Judge Eighth Judicial Circuit, Group No. 1—A. Z. Adkins
For Circuit Judge Eighth Judicial Circuit, Group No. 2—John A. H. Murphree
For Circuit Judge Ninth Judicial Circuit, Group No. 1—Frank A. Smith
For Circuit Judge Ninth Judicial Circuit, Group No. 2—M. B Smith
For Circuit Judge Ninth Judicial Circuit, Group No. 3—A. O. Kanner
For Circuit Judge Tenth Judicial Circuit, Group No. 1—D. O. Rogers
For Circuit Judge Tenth Judicial Circuit, Group No. 2—Don Register
For Circuit Judge Eleventh Judicial Circuit, Group No. 2—George E. Holt
For Circuit Judge Eleventh Judicial Circuit, Group No. 3—Marshall C. Wiseheart
For Circuit Judge Eleventh Judicial Circuit, Group No. 4—Stanley Milledge
For Circuit Judge Eleventh Judicial Circuit, Group No. 5—Charles A. Carroll
For Circuit Judge Eleventh Judicial Circuit, Group No. 6—N. Vernon Hawthorne
For Circuit Judge Twelfth Judicial Circuit, Group No. 1—Lynn Gerald
For Circuit Judge Thirteenth Judicial Circuit, Group No. 1—L. L. Parks
For Circuit Judge Thirteenth Judicial Circuit, Group No. 2—Harry N. Sandler
For Circuit Judge Fourteenth Judicial Circuit, Group No. 1—E. C. Welch
For Circuit Judge Fifteenth Judicial Circuit, Group No. 1—C. E. Chillingworth
For Circuit Judge Fifteenth Judicial Circuit, Group No. 2—Geo. W. Tedder
For Circuit Judge Fifteenth Judicial Circuit, Group No. 3—Joseph S. White
For State Attorney Second Judicial Circuit—William D. Hopkins
For State Attorney Third Judicial Circuit—A. K. Black
For State Attorney Fourth Judicial Circuit—William A. Hallowes, III.
For State Attorney Fifth Judicial Circuit—J. W. Hunter
For State Attorney Sixth Judicial Circuit—Chester B. McMullen
For State Attorney Seventh Judicial Circuit—Murray Sams

For State Attorney Eighth Judicial Circuit—T. E. Duncan
For State Attorney Ninth Judicial Circuit—Murray W. Overstreet
For State Attorney Twelfth Judicial Circuit—W. M. (Mack) Smiley
For State Attorney Fifteenth Judicial Circuit—Phil O'Connell
For State Senator First Senatorial District—Newman C. Brackin
For State Senator Twenty-ninth Senatorial District—J. Slater Smith, Jr.
For State Senator Thirty-third Senatorial District—N. Ray Carroll
For State Senator Thirty-seventh Senatorial District—Lloyd F. Boyle
For Judge Criminal Court of Record, Dade County—Ben C. Willard
For Judge Criminal Court of Record, Duval County—Edwin L. Jones
For Solicitor Criminal Court of Record, Hillsborough County—V. R. Fisher
For Judge Criminal Court of Record, Monroe County—Thomas S. Caro
For Solicitor Criminal Court of Record, Monroe County—Allan B. Cleare, Jr.
For Judge Criminal Court of Record, Orange County—W. M. Murphy
For Solicitor Criminal Court of Record, Orange County—O. Raymond Ellars
For Judge Criminal Court of Record, Palm Beach County—Edward G. Newell
For Solicitor Criminal Court of Record, Polk County—Gunter Stephenson
For Judge Court of Record, Pasco County—W. Kenneth Barnes
For Solicitor Court of Record, Pasco County—T. H. Getzen

NOMINATIONS WITHOUT OPPOSITION

(Republican)

For Presidential Elector, Group No. 1—Joseph P. Moe
For Presidential Elector, Group No. 2—Roger V. Flory
For Presidential Elector, Group No. 3—W. B. Parks
For Presidential Elector, Group No. 4—George F. Guthrie
For Presidential Elector, Group No. 5—Randolph Bell
For Presidential Elector, Group No. 6—Helen B. Lieb
For Presidential Elector, Group No. 7—Marie Gramm
For Presidential Elector, Group No. 8—Lester Dicus
For Representative in Congress, 2nd Congressional District—Camille Geneau
For Representative in Congress, 4th Congressional District—L. L. Wambaugh
For Representative in Congress, 6th Congressional District—Rolf Kaltenborn
For Circuit Judge 6th Circuit, Group 2—Clair A. Davis
For State Senator, Third Senatorial District—Ernest D. Broxzon
For State Senator, Eleventh Senatorial District—J. Frank Houghton
For State Senator, Twenty-first Senatorial District—Wm. L. Schildmiller
For State Senator Twenty-third Senatorial District—Fred Von Terglau
For National Republican Committeeman—C. C. Spades
For National Republican Committeewoman—Ethel R. Parks
For Delegate National Republican Convention, 3rd Congressional District (Man)—R. E. Kestner
For Delegate National Republican Convention, 3rd Congressional District (Woman)—Mrs. E. B. Goode
For Delegate National Republican Convention, 6th Congressional District (Woman)—Olive Alexander

OFFICIAL VOTE—FLORIDA DEMOCRATIC AND REPUBLICAN PRIMARIES, MAY 4, 1948 TABULATED BY COUNTIES

(Compiled by R. A. Gray, Secretary of State, from Official Returns from Official Canvassing Board)

COUNTY	PRESIDENTIAL ELECTORS												
	Group No. 2		Group No. 3		Group No. 5			Group No. 6		Group No. 7		Group No. 8	
	Leo. J. Adeeb	Helen Hunt West	John O. Jackson	J. T. Smith, Jr.	Louis M. Andersen	A. L. Phillips	Ray Selden	Wm. L. Coats	John Epperson, Jr.	Clyde W. Atkinson	W. F. Wilkinson	Clarence N. Guire	Frank W. Hazelton
1. Alachua	1,722	3,602	2,835	1,929	1,381	1,442	1,914	2,568	1,910	2,924	1,545	1,903	2,359
2. Baker	183	339	202	285	149	161	181	222	238	250	210	225	190
3. Bay	1,059	2,978	1,447	2,354	1,003	1,125	1,263	1,891	1,428	2,156	1,154	1,328	1,677
4. Bradford	252	705	492	566	185	396	193	426	313	403	234	390	324
5. Brevard	632	1,372	1,094	737	616	684	619	1,188	610	982	799	850	883
6. Broward	2,857	4,838	3,896	3,350	2,375	2,728	2,067	4,391	2,643	4,350	2,459	2,781	3,745
7. Calhoun	134	268	178	200	122	122	111	198	136	237	106	163	139
8. Charlotte	184	309	214	256	106	144	223	245	191	230	219	174	245
9. Citrus	182	488	364	264	190	252	212	391	220	411	178	337	244
10. Clay	147	411	262	245	173	193	132	295	187	265	204	241	217
11. Collier	102	610	586	123	80	534	80	572	86	582	100	556	99
12. Columbia	406	1,046	754	537	326	587	360	664	549	774	422	605	491
13. Dade	11,696	16,004	13,264	11,212	10,472	9,474	5,092	10,417	16,570	16,796	8,682	10,756	12,769
14. De Soto	284	568	413	397	268	271	257	462	289	395	353	359	377
15. Dixie	90	357	289	147	105	227	97	287	119	301	128	263	144
16. Duval	6,303	13,299	11,966	6,059	6,819	6,365	3,389	8,540	6,201	9,074	6,454	6,822	7,667
17. Escambia	3,227	6,015	4,821	3,874	3,192	3,229	2,220	5,378	2,656	4,599	3,506	4,308	2,988
18. Flagler	80	484	440	104	76	364	109	421	99	430	93	388	123
19. Franklin	161	372	263	200	103	172	200	290	149	323	169	215	204
20. Gadsden	338	1,080	815	557	379	726	237	868	397	974	422	744	482
21. Gilchrist	131	213	217	128	97	119	120	182	133	214	115	176	140
22. Glades	31	160	123	38	50	99	42	138	46	155	48	114	60
23. Gulf	325	706	546	318	243	447	228	554	108	475	260	414	263
24. Hamilton	116	413	278	193	117	213	141	266	144	283	154	265	149
25. Hardee	291	580	448	386	205	326	310	465	344	441	353	359	391
26. Hendry	105	436	382	215	145	255	210	377	198	390	188	311	233
27. Hernando	191	549	378	319	177	292	215	360	289	391	253	303	298

28. Highlands	772	1,274	1,111	819	669	534	748	1,061	684	906	761	722	857
29. Hillsborough	1,282	2,816	2,063	1,747	3,999	2,735	3,471	1,787	1,924	1,969	1,796	1,491	2,355
30. Holmes	217	585	527	257	202	434	173	585	139	497	252	458	228
31. Indian River	385	814	545	602	465	376	297	703	423	650	446	483	542
32. Jackson	666	1,917	1,681	840	611	1,363	455	1,758	555	1,690	652	1,503	605
33. Jefferson	119	499	319	237	138	294	158	381	185	520	177	352	189
34. Lafayette	129	225	226	102	102	122	81	212	73	220	70	169	67
35. Lake	1,000	1,978	1,457	1,313	1,144	832	908	1,499	1,183	1,676	1,002	1,061	1,474
36. Lee	690	2,716	2,329	941	578	1,911	745	2,414	738	2,388	748	2,079	955
37. Leon	663	2,037	882	1,637	732	1,241	471	968	1,207	2,251	1,161	807	1,387
38. Levy	201	841	615	334	240	482	243	509	414	642	288	497	318
39. Liberty	68	169	116	103	68	85	71	120	76	187	91	85	98
40. Madison	257	1,358	1,154	361	266	1,046	196	1,170	307	1,180	278	1,074	300
41. Manatee	896	1,967	1,542	1,112	882	1,072	855	1,826	740	1,658	776	1,291	1,003
42. Marion	1,405	2,302	1,473	1,983	1,297	1,117	987	1,600	1,612	2,157	1,017	1,352	1,613
43. Martin	350	471	357	431	223	253	309	518	249	551	242	301	377
44. Monroe	241	402	342	263	266	211	127	303	292	328	246	254	266
45. Nassau	241	655	476	328	232	282	303	440	294	472	296	360	375
46. Okaloosa	460	1,029	833	487	354	600	351	769	346	787	552	678	469
47. Okeechobee	118	201	157	139	84	86	125	161	146	148	132	110	152
48. Orange	3,813	6,276	5,517	4,229	4,601	2,634	3,155	5,438	3,741	5,524	3,656	3,583	5,265
49. Osceola	492	984	796	613	466	466	521	838	538	851	515	589	716
50. Palm Beach	2,300	4,827	3,798	3,085	3,461	2,686	1,231	3,912	2,494	3,797	2,953	2,923	3,383
51. Pasco	578	1,276	957	809	683	594	589	916	768	994	672	810	807
52. Pinellas	5,537	6,324	5,973	5,269	3,804	3,065	4,591	6,124	4,687	5,246	5,674	3,844	6,501
53. Polk	2,685	5,797	4,714	3,429	2,106	2,677	3,556	5,098	2,714	4,584	3,076	3,698	3,687
54. Putnam	687	1,572	1,304	789	469	956	711	1,215	742	1,199	837	1,029	857
55. St. Johns	550	2,876	2,413	660	466	2,383	472	2,167	665	2,191	656	1,847	942
56. St. Lucie	709	1,397	1,008	991	713	632	656	1,331	901	1,260	704	803	1,076
57. Santa Rosa	423	1,035	765	597	367	674	295	866	342	789	483	785	406
58. Sarasota	991	1,470	1,274	1,077	784	740	874	1,427	866	1,371	923	942	1,266
59. Seminole	664	1,302	998	883	805	475	635	1,031	682	965	726	762	829
60. Sumter	325	751	544	348	238	324	353	512	298	541	272	461	287
61. Suwannee	284	939	663	332	296	460	183	692	309	548	224	521	229
62. Taylor	163	732	633	182	200	566	162	582	206	579	228	517	248
63. Union	136	260	197	175	95	144	127	162	197	203	154	181	145
64. Volusia	1,738	2,518	1,796	2,200	1,640	1,324	1,697	2,080	1,235	1,766	1,823	1,521	1,723
65. Wakulla	118	399	238	221	86	230	152	285	151	440	161	227	179
66. Walton	360	821	637	439	381	472	250	733	301	594	514	582	396
67. Washington	233	577	455	283	259	258	98	476	210	452	281	407	251
Totals	64,175	124,591	99,852	75,640	63,360	67,783	51,604	96,725	69,887	103,567	64,323	76,509	79,724
Grand Totals	.....	188,766	.....	175,492	.....	.....	182,747	.....	166,612	.....	167,890	.....	156,233

OFFICIAL VOTE—FLORIDA DEMOCRATIC AND REPUBLICAN PRIMARIES, MAY 4, 1948 TABULATED BY COUNTIES

(Compiled by R. A. Gray, Secretary of State, from Official Returns from Official Canvassing Board)

COUNTY	REPRESENTATIVES IN CONGRESS								
	Second Congressional District		Third Congressional District		Fifth Congressional District				
	Chas E. Bennett	Emory H. Price	John W. Cole	Bob Sikes	Virgil Conner	A. S. (Syd) Herlong, Jr.	John W. L. Hicks	M. J. Moss, Jr. (Republican)	A. J. Peterson (Republican)
1. Alachua	5,306	6,124							
2. Baker	873	667							
3. Bay			1,583	6,576					
4. Bradford	1,591	902							
5. Brevard					451	2,435	772	129	49
6. Broward									
7. Calhoun			251	1,941					
8. Charlotte									
9. Citrus					324	1,195	191	13	2
10. Clay	1,081	977							
11. Collier									
12. Columbia	2,175	1,374							
13. Dade									
14. De Soto									
15. Dixie	441	529							
16. Duval	21,299	19,761							
17. Escambia			9,254	14,459					
18. Flagler					116	493	79	1	3
19. Franklin			141	1,325					
20. Gadsden			342	2,600					
21. Gilchrist	405	369							
22. Glades									
23. Gulf			343	1,477					
24. Hamilton	1,403	491							
25. Hardee									
26. Hendry									

27. Hernando									
28. Highlands									
29. Hillsborough									
30. Holmes			742	3,581					
31. Indian River									
32. Jackson			1,206	6,316					
33. Jefferson			331	1,088					
34. Lafayette	631	673							
35. Lake					352	6,684	339	267	160
36. Lee									
37. Leon			1,543	4,311					
38. Levy	982	1,193							
39. Liberty			88	823					
40. Madison	1,424	1,492							
41. Manatee									
42. Marion					639	5,415	764	101	17
43. Martin									
44. Monroe									
45. Nassau	1,099	1,116							
46. Okaloosa			1,024	5,309					
47. Okeechobee									
48. Orange					2,673	11,035	1,956	1,523	938
49. Osceola					374	1,587	372	93	19
50. Palm Beach									
51. Pasco									
52. Pinellas									
53. Polk									
54. Putnam					572	2,417	432	98	28
55. St. Johns					636	3,063	501	93	34
56. St. Lucie									
57. Santa Rosa			1,146	3,610					
58. Sarasota									
59. Seminole					438	3,493	618	55	13
60. Sumter					464	2,019	184		
61. Suwannee	1,651	2,631							
62. Taylor	935	956							
63. Union	791	233							
64. Volusia					2,258	5,532	2,694	162	140
65. Wakulla			123	1,256					
66. Walton			680	3,382					
67. Washington			963	2,598					
Totals	42,087	39,488	19,760	60,652	9,297	45,368	8,902	2,535	1,403
Grand Totals		81,575		80,412			63,567		3,938

OFFICIAL VOTE—FLORIDA DEMOCRATIC AND REPUBLICAN PRIMARIES, MAY 4, 1948 TABULATED BY COUNTIES

(Compiled by R. A. Gray, Secretary of State, from Official Returns from Official Canvassing Board)

COUNTY	GOVERNOR										
	F. D. (Doc) Akin	Richard H. Cooper	Colin English	Bernarr Macfadden	Dan McCarty	Basil H. Pollitt	W. A. (Bill) Shands	Fuller Warren	J. Tom Watson	Bert Lee Acker (Republican)	John L. Cogdill (Republican)
1. Alachua	15	41	1,271	29	2,720	10	4,496	4,072	421	86	68
2. Baker	12	15	358	16	202	4	473	786	124	2	1
3. Bay	18	37	1,246	35	1,488	11	1,224	5,691	652	.....	.....
4. Bradford	11	14	889	17	547	29	633	892	234	1	3
5. Brevard	9	40	191	46	3,030	13	352	843	591	75	80
6. Broward	29	61	2,257	121	7,074	17	1,701	3,712	1,723	723	295
7. Calhoun	4	10	412	2	131	1	87	1,984	69	.....	.....
8. Charlotte	3	20	472	10	451	3	65	357	177	21	5
9. Citrus	2	24	491	26	334	2	225	452	276	3	10
10. Clay	10	13	502	14	853	5	650	706	284	6	.....
11. Collier	2	6	385	4	112	2	187	296	60	2	.....
12. Columbia	10	11	788	21	995	10	525	2,136	395	2	.....
13. Dade	467	609	12,429	799	28,878	302	10,268	17,711	5,199	2,017	1,526
14. De Soto	10	34	581	19	1,039	3	149	706	379	1	4
15. Dixie	1	7	449	10	216	1	104	521	99	.....	.....
16. Duval	987	1,344	5,269	435	8,314	131	4,753	26,391	5,384	178	412
17. Escambia	52	216	3,175	121	5,236	37	3,443	11,706	2,220	24	6
18. Flagler	3	9	203	3	183	3	117	248	60	3	.....
19. Franklin	6	8	163	8	379	5	134	1,026	229	3	.....
20. Gadsden	1	7	336	10	897	1	252	1,607	774	.....	.....
21. Gilchrist	3	6	233	6	222	6	340	433	47	.....	.....
22. Glades	1	11	313	3	139	1	76	117	120	.....	.....
23. Gulf	5	10	480	9	252	5	70	1,229	56	.....	.....
24. Hamilton	6	17	329	11	366	3	60	904	385	2	.....
25. Hardee	4	47	833	23	928	13	483	1,243	290	.....	.....
26. Hendry	5	13	742	4	377	3	52	470	114	2	2
27. Hernando	4	34	272	20	678	6	367	656	170	2	3
28. Highlands	15	66	726	45	2,040	9	566	1,435	467	32	7

29. Hillsborough	142	715	9,620	588	11,116	174	4,653	11,639	4,879	200	55
30. Holmes	6	4	1,241	29	483	10	1,894	1,573	348	1	.....
31. Indian River	2	8	127	10	2,300	7	125	583	91	.....	.....
32. Jackson	28	40	876	27	1,004	10	2,278	4,053	878	3	5
33. Jefferson	1	10	243	5	614	.....	235	632	204	.....	2
34. Lafayette	2	3	302	9	274	4	169	609	155	.....	2
35. Lake	7	200	929	75	2,312	7	771	2,671	747	305	115
36. Lee	12	37	4,046	36	487	3	603	1,617	436	81	17
37. Leon	22	47	1,767	32	2,650	11	393	2,765	1,687	20	16
38. Levy	4	6	403	8	512	6	931	943	385	3	3
39. Liberty	1	2	243	6	166	1	58	592	111	.....	.....
40. Madison	7	14	543	11	963	1	163	1,509	290	1	.....
41. Manatee	18	225	1,117	47	3,621	9	348	2,137	851	77	19
42. Marion	28	70	2,187	69	2,948	15	848	2,455	1,073	81	37
43. Martin	5	3	271	7	1,642	.....	114	279	110	9	4
44. Monroe	44	28	1,413	55	814	22	396	1,320	299	1	5
45. Nassau	4	10	476	19	703	10	669	1,384	392	3	2
46. Okaloosa	5	32	818	53	1,461	8	1,006	2,469	794	.....	.....
47. Okeechobee	10	10	316	9	413	3	133	246	167	1	.....
48. Orange	44	704	2,990	157	7,080	30	1,444	6,499	1,897	1,370	889
49. Osceola	11	97	530	44	1,012	3	131	1,541	335	59	37
50. Palm Beach	144	70	3,253	372	10,732	81	1,001	4,204	2,102	517	227
51. Pasco	12	62	970	68	2,255	16	414	1,282	570	59	21
52. Pinellas	66	660	3,420	261	8,852	42	2,500	7,324	2,010	3,423	1,402
53. Polk	17	331	2,549	125	9,101	13	1,083	9,034	1,983	347	252
54. Putnam	12	43	619	26	788	4	1,113	1,904	1,068	53	21
55. St. Johns	9	12	1,171	69	1,700	3	977	2,104	909	47	61
56. St. Lucie	4	33	43	6	3,830	4	133	651	74	49	27
57. Santa Rosa	5	15	1,262	23	678	10	760	1,854	659	2	.....
58. Sarasota	15	54	1,506	35	1,994	5	130	1,184	475	634	346
59. Seminole	7	125	751	43	1,900	10	633	1,607	527	38	16
60. Sumter	1	19	406	18	808	8	378	1,563	222	.....	.....
61. Suwannee	1	29	1,587	41	998	6	377	1,555	302	.....	.....
62. Taylor	4	9	738	11	826	3	110	859	233	1	.....
63. Union	1	27	198	5	420	3	121	585	95	.....	.....
64. Volusia	377	1,601	2,807	197	5,041	63	1,751	6,510	1,747	214	72
65. Wakulla	2	12	234	9	393	3	68	811	290	.....	.....
66. Walton	13	36	829	42	371	12	1,068	2,307	599	23	4
67. Washington	4	19	562	26	455	5	527	2,142	512	.....	.....
Totals	2,792	8,152	89,158	4,540	161,788	1,261	62,358	183,326	51,505	10,807	6,079
Grand Totals	.....	.....	.....	.....	.....	.....	.....	.....	564,880	.....	16,886

OFFICIAL VOTE—FLORIDA DEMOCRATIC AND REPUBLICAN PRIMARIES, MAY 4, 1948 TABULATED BY COUNTIES

(Compiled by R. A. Gray, Secretary of State, from Official Returns from Official Canvassing Board)

COUNTY	ATTORNEY-GENERAL				COMPTROLLER		
	L. Grady Burton	P. Guy Crews	Richard W. (Dick) Ervin	Hugh L. McArthur	Edwin G. (Ed) Fraser	C. M. Gay	H. A. Lee
1. Alachua	3,478	2,237	4,112	774	4,034	6,770	1,183
2. Baker	379	608	255	93	1,632	400	54
3. Bay	2,618	2,390	2,013	572	4,975	3,237	845
4. Bradford	531	667	727	262	1,678	861	241
5. Brevard	1,577	498	1,231	382	1,183	2,865	414
6. Broward	3,980	1,566	5,637	1,601	4,539	7,222	2,360
7. Calhoun	299	232	591	188	543	1,151	186
8. Charlotte	785	74	226	85	669	501	116
9. Citrus	532	177	741	227	434	1,331	200
10. Clay	593	761	458	225	1,272	864	270
11. Collier	215	59	497	76	179	648	98
12. Columbia	734	921	1,231	430	2,604	1,269	298
13. Dade	16,298	9,523	17,813	6,396	19,045	31,788	6,588
14. De Soto	1,971	108	327	166	662	1,510	407
15. Dixie	215	240	239	127	466	707	106
16. Duval	7,600	16,258	11,800	2,518	19,277	13,689	3,603
17. Escambia	4,936	2,139	7,261	3,460	8,024	10,610	3,081
18. Flagler	125	79	418	52	423	304	60
19. Franklin	236	182	919	108	500	1,083	134
20. Gadsden	632	343	1,709	242	1,420	1,997	221
21. Gilchrist	205	110	421	111	621	395	104
22. Glades	406	41	84	39	214	308	102
23. Gulf	456	258	611	248	831	841	297
24. Hamilton	256	315	470	170	805	946	139
25. Hardee	2,855	201	367	206	1,271	1,780	432
26. Hendry	757	197	214	124	547	703	224
27. Hernando	648	90	627	343	660	1,011	271
28. Highlands	3,018	294	693	360	1,873	2,027	488

29. Hillsborough	9,432	3,478	6,578	9,002	9,933	18,147	3,205
30. Holmes	656	1,003	917	608	1,457	2,662	591
31. Indian River	598	394	928	668	913	1,732	330
32. Jackson	1,554	656	2,432	823	3,378	3,690	830
33. Jefferson	348	171	517	223	814	896	79
34. Lafayette	306	279	319	158	638	580	135
35. Lake	2,480	522	2,874	565	1,843	4,610	757
36. Lee	2,993	445	1,709	376	1,566	3,558	865
37. Leon	844	412	5,651	292	2,227	5,483	502
38. Levy	666	522	774	308	1,443	1,121	277
39. Liberty	108	92	199	125	506	452	66
40. Madison	462	384	1,348	291	1,403	1,502	244
41. Manatee	2,701	540	2,106	599	1,647	4,129	1,037
42. Marion	1,908	986	3,381	654	3,308	4,284	768
43. Martin	361	221	875	195	593	1,004	295
44. Monroe	433	401	774	289	916	1,455	253
45. Nassau	398	828	960	323	1,319	1,238	349
46. Okaloosa	1,133	672	1,454	870	1,762	3,134	911
47. Okeechobee	391	59	401	77	451	570	98
48. Orange	7,427	1,832	6,110	1,396	3,816	15,066	892
49. Osceola	1,345	215	673	470	852	1,990	377
50. Palm Beach	4,725	2,801	6,148	1,956	5,117	8,326	3,825
51. Pasco	1,689	311	970	770	1,369	2,543	763
52. Pinellas	5,865	1,897	8,825	2,901	4,717	13,869	3,077
53. Polk	12,905	1,757	3,996	1,857	7,910	11,225	2,528
54. Putnam	667	1,055	2,222	333	2,393	2,143	464
55. St. Johns	780	829	2,801	356	2,861	2,050	752
56. St. Lucie	1,060	489	1,792	298	1,207	2,602	390
57. Santa Rosa	936	270	1,154	655	2,050	1,912	608
58. Sarasota	1,767	522	1,324	567	803	3,339	621
59. Seminole	1,702	679	1,472	540	1,105	3,390	686
60. Sumter	1,039	465	640	306	1,010	1,711	313
61. Suwannee	1,082	699	1,328	476	1,634	2,553	304
62. Taylor	477	371	833	243	905	1,273	194
63. Union	238	322	213	120	897	372	60
64. Volusia	3,373	1,635	4,418	731	3,503	6,181	1,536
65. Wakulla	142	209	646	132	603	906	117
66. Walton	907	715	999	554	1,398	2,268	523
67. Washington	731	428	994	355	1,710	1,834	355
Totals	132,964	70,134	143,447	51,047	162,358	242,618	52,499
Grand Totals	.....	.....	.....	397,592	.....	.....	457,475

OFFICIAL VOTE—FLORIDA DEMOCRATIC AND REPUBLICAN PRIMARIES, MAY 4, 1948 TABULATED BY COUNTIES

(Compiled by R. A. Gray, Secretary of State, from Official Returns from Official Canvassing Board)

COUNTY	TREASURER		SUPERINTENDENT OF PUBLIC INSTRUCTION			COMMISSIONER OF AGRICULTURE	
	R. T. (Doc) Carlisle	J. Edwin Larson	Tom. D. Bailey	Robert D. Dolley	Robert C. Marshall	Nathan Mayo	Ammon McClellan
1. Alachua	1,950	8,500	6,282	2,551	1,880	8,677	2,692
2. Baker	226	729	389	189	268	736	329
3. Bay	1,530	5,385	5,484	1,502	951	6,440	1,489
4. Bradford	622	1,653	1,410	453	466	1,724	898
5. Brevard	699	2,827	2,203	1,082	643	3,020	1,086
6. Broward	2,827	9,645	6,988	2,251	3,375	9,658	3,459
7. Calhoun	215	1,023	948	404	196	1,201	1,105
8. Charlotte	179	814	787	99	206	816	360
9. Citrus	282	1,266	720	558	314	1,437	375
10. Clay	851	1,469	793	482	710	1,699	542
11. Collier	96	694	650	82	101	771	125
12. Columbia	636	2,510	2,157	1,071	428	2,758	928
13. Dade	9,278	39,683	22,043	20,407	8,644	37,788	13,309
14. De Soto	491	1,758	1,299	375	492	1,666	876
15. Dixie	161	686	658	160	123	922	178
16. Duval	9,466	24,578	9,322	9,176	14,557	25,051	10,097
17. Escambia	7,119	13,877	10,586	3,847	3,807	16,251	3,989
18. Flagler	132	526	415	130	130	637	111
19. Franklin	206	1,079	708	601	209	1,052	383
20. Gadsden	376	2,705	2,076	997	265	2,844	599
21. Gilchrist	267	575	479	384	156	793	239
22. Glades	91	375	338	76	98	403	203
23. Gulf	329	1,329	994	412	347	1,323	559
24. Hamilton	247	931	645	322	248	1,010	454
25. Hardee	590	2,081	1,352	625	690	1,930	1,429
26. Hendry	213	903	659	261	283	975	454
27. Hernando	306	1,217	744	899	214	1,381	448
28. Highlands	791	2,584	2,672	531	569	3,021	1,125

29. Hillsborough	4,163	21,702	17,365	7,146	2,906	23,004	5,354
30. Holmes	730	2,411	2,384	1,234	400	3,392	774
31. Indian River	490	2,067	1,139	687	693	2,226	658
32. Jackson	1,302	4,182	2,961	2,863	784	4,857	2,231
33. Jefferson	179	1,164	792	621	167	1,115	588
34. Lafayette	168	818	729	152	248	968	302
35. Lake	910	5,443	3,644	1,406	1,208	5,729	1,372
36. Lee	987	3,930	3,895	579	884	4,873	989
37. Leon	701	6,432	3,402	4,085	438	6,229	1,272
38. Levy	415	1,807	1,058	1,091	332	2,019	626
39. Liberty	94	453	324	253	68	526	190
40. Madison	513	2,061	1,908	565	320	2,042	995
41. Manatee	1,091	4,277	3,891	701	1,038	5,187	1,282
42. Marion	2,575	4,443	5,062	1,894	785	6,314	2,255
43. Martin	341	1,244	802	353	441	1,344	464
44. Monroe	362	1,365	1,132	496	283	1,597	317
45. Nassau	513	1,580	1,066	491	622	1,813	574
46. Okaloosa	1,042	2,992	2,915	589	958	3,843	1,159
47. Okeechobee	165	610	400	212	173	658	347
48. Orange	3,159	13,567	8,927	2,560	4,234	13,213	4,086
49. Osceola	598	2,051	1,434	440	709	2,292	845
50. Palm Beach	3,316	11,909	7,375	5,835	2,695	12,209	4,209
51. Pasco	725	2,726	2,296	615	807	3,454	931
52. Pinellas	4,392	14,685	9,532	3,744	5,736	16,247	4,288
53. Polk	2,924	15,646	9,785	3,937	4,013	15,849	5,273
54. Putnam	849	3,177	1,857	1,029	1,015	3,947	797
55. St. Johns	833	3,553	2,274	1,096	1,296	4,507	663
56. St. Lucie	683	2,826	1,733	942	815	2,328	1,944
57. Santa Rosa	506	2,692	2,498	460	744	2,275	2,309
58. Sarasota	862	3,187	2,291	1,053	883	3,307	1,136
59. Seminole	815	3,656	2,209	958	1,216	3,781	1,050
60. Sumter	648	1,845	1,153	1,183	311	2,377	673
61. Suwannee	581	2,910	1,870	1,235	761	3,170	1,066
62. Taylor	243	1,593	1,112	492	339	1,680	435
63. Union	203	601	502	211	221	749	385
64. Volusia	2,126	6,616	5,904	3,219	1,222	9,001	1,799
65. Wakulla	157	1,077	569	713	132	1,097	361
66. Walton	492	2,676	3,789	279	273	2,993	952
67. Washington	541	1,961	2,094	478	407	2,516	829
Totals	81,570	299,337	207,874	105,824	80,947	320,712	103,621
Grand Totals	.....	380,907	.....	.....	394,645	.....	424,333

OFFICIAL VOTE—FLORIDA DEMOCRATIC AND REPUBLICAN PRIMARIES, MAY 4, 1948 TABULATED BY COUNTIES

(Compiled by R. A. Gray, Secretary of State, from Official Returns from Official Canvassing Board)

COUNTY	RAILROAD AND AND UTILITIES COMMISSIONER		CIRCUIT JUDGE 5th Circuit Group 2		CIRCUIT JUDGE 7th Circuit Group 2		CIRCUIT JUDGE 11th Circuit Group 1				CIRCUIT JUDGE 11th Circuit Group 7		
	Lex Green	Richard (Dick) Mack	Truman G. Futch	Harry P. Johnson	Herbert B. Frederick	J. E. Peacock	Robt. H. Givens, Jr.	Wm. A. Herin	John D. Marsh	Ross Williams	Aquilino Lopez, Jr.	Joseph Otto	John H. Yates
1. Alachua	6,219	5,681	...	...	...	...	...	...	...	...	...	...	...
2. Baker	979	301	...	...	...	...	...	...	...	...	...	...	...
3. Bay	4,310	4,041	...	...	...	...	...	...	...	...	...	...	...
4. Bradford	1,750	1,409	...	...	...	...	...	...	...	...	...	...	...
5. Brevard	1,934	2,075	...	...	...	...	...	...	...	...	...	...	...
6. Broward	5,392	7,904	...	...	...	...	...	...	...	...	...	...	...
7. Calhoun	725	958	...	...	...	...	...	...	...	...	...	...	...
8. Charlotte	565	650	...	...	...	...	...	...	...	...	...	...	...
9. Citrus	1,052	782	791	842	...	...	...	...	...	...	...	...	...
10. Clay	1,597	967	...	...	...	...	...	...	...	...	...	...	...
11. Collier	237	654	...	...	...	...	...	...	...	...	...	...	...
12. Columbia	2,192	1,765	...	...	...	...	...	...	...	...	...	...	...
13. Dade	17,122	35,517	...	...	...	...	5,702	23,203	5,321	23,379	25,704	9,371	13,605
14. De Soto	1,190	1,337	...	...	...	...	...	...	...	...	...	...	...
15. Dixie	844	348	...	...	...	...	...	...	...	...	...	...	...
16. Duval	18,537	20,560	...	...	...	...	...	...	...	...	...	...	...
17. Escambia	12,299	7,789	...	...	...	...	...	...	...	...	...	...	...
18. Flagler	423	316	...	...	421	323	...	...	...	...	...	...	...
19. Franklin	726	782	...	...	...	...	...	...	...	...	...	...	...
20. Gadsden	1,259	1,699	...	...	...	...	...	...	...	...	...	...	...
21. Gilchrist	630	494	...	...	...	...	...	...	...	...	...	...	...
22. Glades	239	377	...	...	...	...	...	...	...	...	...	...	...
23. Gulf	970	957	...	...	...	...	...	...	...	...	...	...	...
24. Hamilton	905	622	...	...	...	...	...	...	...	...	...	...	...
25. Hardee	1,546	1,771	...	...	...	...	...	...	...	...	...	...	...
26. Hendry	563	889	...	...	...	...	...	...	...	...	...	...	...
27. Hernando	836	1,035	862	805	...	...	...	...	...	...	...	...	...

28. Highlands	2,203	2,119											
29. Hillsborough	12,023	16,341											
30. Holmes	2,457	1,643											
31. Indian River	1,276	1,476											
32. Jackson	3,578	3,473											
33. Jefferson	869	748											
34. Lafayette	935	418											
35. Lake	2,948	3,805	3,406	3,723									
36. Lee	2,387	3,299											
37. Leon	1,904	5,576											
38. Levy	1,633	1,309											
39. Liberty	348	187											
40. Madison	1,789	1,352											
41. Manatee	2,278	4,085											
42. Marion	3,750	4,313	4,917	2,943									
43. Martin	902	1,004											
44. Monroe	1,109	859					1,012	469	82	1,089	2,331	1,267	250
45. Nassau	1,531	1,172											
46. Okaloosa	2,923	2,003											
47. Okeechobee	385	401											
48. Orange	6,095	11,787											
49. Osceola	1,538	1,545											
50. Palm Beach	7,394	8,238											
51. Pasco	2,293	1,814											
52. Pinellas	9,358	11,684											
53. Polk	10,269	10,228											
54. Putnam	2,990	1,811			3,244	1,312							
55. St. Johns	3,141	2,465			3,801	2,053							
56. St. Lucie	2,162	1,852											
57. Santa Rosa	2,457	1,210											
58. Sarasota	1,895	2,569											
59. Seminole	2,045	2,660											
60. Sumter	1,918	969	1,798	981									
61. Suwannee	2,391	1,986											
62. Taylor	1,132	1,321											
63. Union	921	412											
64. Volusia	6,046	4,661			11,179	6,085							
65. Wakulla	805	578											
66. Walton	2,356	1,422											
67. Washington	1,797	1,537											
Totals	201,272	228,012	11,774	9,294	18,645	9,773	6,714	23,672	5,403	24,468	28,035	10,638	13,855
Grand Totals		429,284		21,068		28,418				60,257			52,528

OFFICIAL VOTE—FLORIDA DEMOCRATIC AND REPUBLICAN PRIMARIES, MAY 4, 1948
TABULATED BY COUNTIES

(Compiled by R. A. Gray, Secretary of State, from Official Returns from Official Canvassing Board)

COUNTY	CIRCUIT JUDGE 12th Circuit Group 2		CIRCUIT JUDGE 14th Circuit Group 2		STATE ATTORNEY 1st Circuit		STATE ATTORNEY 10th Circuit	
	W. T. Harrison	Lewis E. Purvis	E. Clay Lewis Jr.	Thomas Sale	J. Edwin Holsberry	Hobart Villar	W. Wallace Shafer	Walter W. Wolfolk
1. Alachua								
2. Baker								
3. Bay			4,503	4,946				
4. Bradford								
5. Brevard								
6. Broward								
7. Calhoun			1,645	455				
8. Charlotte	716	525						
9. Citrus								
10. Clay								
11. Collier	570	152						
12. Columbia								
13. Dade								
14. De Soto	1,850	1,226						
15. Dixie								
16. Duval								
17. Escambia					14,089	10,797		
18. Flagler								
19. Franklin								
20. Gadsden								
21. Gilchrist								
22. Glades	190	412						
23. Gulf			1,632	542				
24. Hamilton								
25. Hardee							956	2,167
26. Hendry	502	750						
27. Hernando								
28. Highlands							1,253	2,885

29. Hillsborough								
30. Holmes			3,481	752				
31. Indian River								
32. Jackson			5,691	1,728				
33. Jefferson								
34. Lafayette								
35. Lake								
36. Lee	3,020	2,647						
37. Leon								
38. Levy								
39. Liberty								
40. Madison								
41. Manatee	5,568	2,317						
42. Marion								
43. Martin								
44. Monroe								
45. Nassau								
46. Okaloosa					3,561	2,702		
47. Okeechobee								
48. Orange								
49. Osceola								
50. Palm Beach								
51. Pasco								
52. Pinellas								
53. Polk							7,110	14,766
54. Putnam								
55. St Johns								
56. St Lucie								
57. Santa Rosa					3,688	1,644		
58. Sarasota	3,780	1,721						
59. Seminole								
60. Sumter								
61. Suwannee								
62. Taylor								
63. Union								
64. Volusia								
65. Wakulla								
66. Walton					3,418	1,317		
67. Washington			2,567	1,251				
Totals	16,196	9,750	19,519	9,674	24,756	16,460	9,319	19,818
Grand Totals		25,946		29,193		41,216		29,137

OFFICIAL VOTE—FLORIDA DEMOCRATIC AND REPUBLICAN PRIMARIES, MAY 4, 1948 TABULATED BY COUNTIES

(Compiled by R. A. Gray, Secretary of State, from Official Returns from Official Canvassing Board)

COUNTY	STATE ATTORNEY 11th Circuit		STATE ATTORNEY 13th Circuit			STATE ATTORNEY 14th Circuit		
	Glenn C. Mincer	Webster G. (Red) Wallace	J. Rex Farrior	John R. Parkhill	Raymond Sheldon	Marion B. (Bart) Knight	Clyde Mayhall	Mercer P. Spear
1. Alachua								
2. Baker								
3. Bay						1,553	953	6,686
4. Bradford								
5. Brevard								
6. Broward								
7. Calhoun						1,519	280	848
8. Charlotte								
9. Citrus								
10. Clay								
11. Collier								
12. Columbia								
13. Dade	35,552	19,284						
14. De Soto								
15. Dixie								
16. Duval								
17. Escambia								
18. Flagler								
19. Franklin								
20. Gadsden								
21. Gilchrist								
22. Glades								
23. Gulf						746	181	1,150
24 Hamilton								
25 Hardee								
26. Hendry								
27. Hernando								

28. Highlands								
29. Hillsborough			19,436	12,597	9,429			
30. Holmes						1,234	861	2,081
31. Indian River								
32. Jackson						2,086	3,753	2,034
33. Jefferson								
34. Lafayette								
35. Lake								
36. Lee								
37. Leon								
38. Levy								
39. Libe.ty								
40. Madison								
41. Manatee								
42. Marion								
43. Martin								
44. Monroe	1,409	1,166						
45. Nassau								
46. Okaloosa								
47. Okeechobee								
48. Orange								
49. Osceola								
50. Palm Beach								
51. Pasco								
52. Pinellas								
53. Polk								
54. Putnam								
55. St. Johns								
56. St. Lucie								
57. Santa Rosa								
58. Sarasota								
59. Seminole								
60. Sumter								
61. Suwannee								
62. Taylor								
63. Union								
64. Volusia								
65. Wakulla								
66. Walton								
67. Washington						891	940	1,697
Totals	36,961	20,450	19,436	12,597	9,429	8,029	6,968	14,496
Grand Totals		57,411			41,462			29,493

OFFICIAL VOTE—FLORIDA DEMOCRATIC AND REPUBLICAN PRIMARIES, MAY 4, 1948 TABULATED BY COUNTIES

(Compiled by R. A. Gray, Secretary of State, from Official Returns from Official Canvassing Board)

COUNTY	SENATOR THIRD DISTRICT						
	Emogene Commander	H. B. Douglas	Huey McDuffie	Lester Padgett	E. Bert Riddle	Johnnie Wright	Ernest D. Broxson (Republican)
1. Alachua							
2. Baker							
3. Bay							
4. Bradford							
5. Brevard							
6. Broward							
7. Calhoun							
8. Charlotte							
9. Citrus							
10. Clay							
11. Collier							
12. Columbia							
13. Dade							
14. De Soto							
15. Dixie							
16. Duval							
17. Escambia							
18. Flagler							
19. Franklin							
20. Gadsden							
21. Gilchrist							
22. Glades							
23. Gulf							
24. Hamilton							
25. Hardee							
26. Hendry							
27. Hernando							
28. Highlands							

29. Hillsborough							
30. Holmes	400	2,774	1,257	537	185	515	
31. Indian River							
32. Jackson							
33. Jefferson							
34. Lafayette							
35. Lake							
36. Lee							
37. Leon							
38. Levy							
39. Liberty							
40. Madison							
41. Manatee							
42. Marion							
43. Martin							
44. Monroe							
45. Nassau							
46. Okaloosa							
47. Okeechobee							
48. Orange							
49. Osceola							
50. Palm Beach							
51. Pasco							
52. Pinellas							
53. Polk							
54. Putnam							
55. St. Johns							
56. St. Lucie							
57. Santa Rosa							
58. Sarasota							
59. Seminole							
60. Sumter							
61. Suwannee							
62. Taylor							
63. Union							
64. Volusia							
65. Wakulla							
66. Walton	118	632	424	372	163	3,334	
67. Washington							
Totals	518	3,406	1,681	909	348	3,849	
Grand Totals						10,711	

OFFICIAL VOTE—FLORIDA DEMOCRATIC AND REPUBLICAN PRIMARIES, MAY 4, 1948 TABULATED BY COUNTIES

(Compiled by R. A. Gray, Secretary of State, from Official Returns from Official Canvassing Board)

COUNTY	SENATOR 5th DISTRICT			SENATOR 7th DISTRICT		SENATOR 9th DISTRICT		
	V. J. Allen	Luther C. Tucker	Henry N. Walker	Harry E. King	Harry M. (Hal) Settle	Joseph E. Johnston, Jr.	W. Howard Smith	G. Kent Williams
1. Alachua								
2. Baker								
3. Bay								
4. Bradford								
5. Brevard								
6. Broward								
7. Calhoun								
8. Charlotte								
9. Citrus						937	133	807
10. Clay								
11. Collier								
12. Columbia								
13. Dade								
14. De Soto								
15. Dixie								
16. Duval								
17. Escambia								
18. Flagler								
19. Franklin	861	793	165					
20. Gadsden								
21. Gilchrist								
22. Glades								
23. Gulf								
24. Hamilton								
25. Hardee								
26. Hendry								
27. Hernando						1,104	239	940
28. Highlands								

29. Hillsborough								
30. Holmes								
31. Indian River								
32. Jackson								
33. Jefferson								
34. Lafayette								
35. Lake								
36. Lee								
37. Leon								
38. Levy								
39. Liberty	339	539	171					
40. Madison								
41. Manatee								
42. Marion								
43. Martin								
44. Monroe								
45. Nassau								
46. Okaloosa								
47. Okeechobee								
48. Orange								
49. Osceola								
50. Palm Beach								
51. Pasco								
52. Pinellas								
53. Polk				16,717	3,710			
54. Putnam								
55. St. Johns								
56. St. Lucie								
57. Santa Rosa								
58. Sarasota								
59. Seminole								
60. Sumter								
61. Suwannee								
62. Taylor								
63. Union								
64. Volusia								
65. Wakulla	612	778	405					
66. Walton								
67. Washington								
Totals	1,812	2,110	741	16,717	3,710	2,041	372	1,747
Grand Totals			4,663		20,427			4,160

OFFICIAL VOTE—FLORIDA DEMOCRATIC AND REPUBLICAN PRIMARIES, MAY 4, 1948 TABULATED BY COUNTIES

(Compiled by R. A. Gray, Secretary of State, from Official Returns from Official Canvassing Board)

COUNTY	SENATOR 11th DISTRICT			SENATOR 13th DISTRICT					
	Henry S. Baynard	William A. Bennett	J. Frank Houghton (Republican)	Clyde A. Epperson	R B. (Bunn) Gautier	William J. Pruitt	Thomas J. Tuohy	Ernest C. Greene (Republican)	Maxfield M. Neumann (Republican)
1. Alachua									
2. Baker									
3. Bay									
4. Bradford									
5. Brevard									
6. Broward									
7. Calhoun									
8. Charlotte									
9. Citrus									
10. Clay									
11. Collier									
12. Columbia									
13. Dade				11,197	31,144	19,600	1,185	1,718	1,360
14. De Soto									
15. Dixie									
16. Duval									
17. Escambia									
18. Flagler									
19. Franklin									
20. Gadsden									
21. Gilchrist									
22. Glades									
23. Gulf									
24. Hamilton									
25. Hardee									
26. Hendry									
27. Hernando									
28. Highlands									

29. Hillsborough									
30. Holmes									
31. Indian River									
32. Jackson									
33. Jefferson									
34. Lafayette									
35. Lake									
36. Lee									
37. Leon									
38. Levy									
39. Liberty									
40. Madison									
41. Manatee									
42. Marion									
43. Martin									
44. Monroe									
45. Nassau									
46. Okaloosa									
47. Okeechobee									
48. Orange									
49. Osceola									
50. Palm Beach									
51. Pasco									
52. Pinellas	16,820	5,649							
53. Polk									
54. Putnam									
55. St. Johns									
56. St. Lucie									
57. Santa Rosa									
58. Sarasota									
59. Seminole									
60. Sumter									
61. Suwannee									
62. Taylor									
63. Union									
64. Volusia									
65. Wakulla									
66. Walton									
67. Washington									
Totals	16,820	5,649		11,197	31,144	19,600	1,185	1,718	1,360
Grand Totals		22,469					63,126		3,078

OFFICIAL VOTE—FLORIDA DEMOCRATIC AND REPUBLICAN PRIMARIES, MAY 4, 1948 TABULATED BY COUNTIES

(Compiled by R. A. Gray, Secretary of State, from Official Returns from Official Canvassing Board)

COUNTY	SENATOR 15th DISTRICT			SENATOR 17th DISTRICT		
	G. Fred Andrews	Charley E. Johns	Clarence A. Roberts	John L. McMullen	G. Warren (Bobby) Sanchez	George R. Simpson
1. Alachua						
2. Baker						
3. Bay						
4. Bradford	482	2,230	586			
5. Brevard						
6. Broward						
7. Calhoun						
8. Charlotte						
9. Citrus						
10. Clay						
11. Collier						
12. Columbia						
13. Dade						
14. De Soto						
15. Dixie						
16. Duval						
17. Escambia						
18. Flagler						
19. Franklin						
20. Gadsden						
21. Gilchrist						
22. Glades						
23. Gulf						
24. Hamilton				904	1,097	34
25. Hardee						
26. Hendry						
27. Hernando						
28. Highlands						

29. Hillsborough						
30. Holmes						
31. Indian River						
32. Jackson						
33. Jefferson						
34. Lafayette				616	859	55
35. Lake						
36. Lee						
37. Leon						
38. Levy						
39. Liberty						
40. Madison						
41. Manatee						
42. Marion						
43. Martin						
44. Monroe						
45. Nassau						
46. Okaloosa						
47. Okeechobee						
48. Orange						
49. Osceola						
50. Palm Beach						
51. Pasco						
52. Pinellas						
53. Polk						
54. Putnam						
55. St. Johns						
56. St. Lucie						
57. Santa Rosa						
58. Sarasota						
59. Seminole						
60. Sumter						
61. Suwannee				1,810	3,043	104
62. Taylor						
63. Union	848	181	505			
64. Volusia						
65. Wakulla						
66. Walton						
67. Washington						
Totals	1,330	2,411	1,091	3,330	4,999	193
Grand Totals			4,832			8,522

OFFICIAL VOTE—FLORIDA DEMOCRATIC AND REPUBLICAN PRIMARIES, MAY 4, 1948 TABULATED BY COUNTIES

(Compiled by R. A. Gray, Secretary of State, from Official Returns from Official Canvassing Board)

COUNTY	SENATOR 19th DISTRICT				SENATOR 21st DISTRICT				SENATOR 23rd DISTRICT			SENATOR 25th DISTRICT	
	Tyn Cobb, Jr.	Harold V. Condict	James G. Horrell	J. B. Rodgers, Jr.	J. Min Ayers	W. P. Chavous	J. W. Turner	Wm. L. Schmildmiller (Republican)	J. Edwin Baker	Lacy G. Thomas	Fred Von Terglau (Republican)	Joel L. Potter	Olin G. Shivers
1. Alachua													
2. Baker													
3. Bay												2,640	5,572
4. Bradford													
5. Brevard													
6. Broward													
7. Calhoun												762	1,123
8. Charlotte													
9. Citrus													
10. Clay													
11. Collier													
12. Columbia													
13. Dade													
14. De Soto													
15. Dixie					587	689	210						
16. Duval													
17. Escambia													
18. Flagler													
19. Franklin													
20. Gadsden													
21. Gilchrist					1,085	309	77						
22. Glades													
23. Gulf												762	1,056
24. Hamilton													
25. Hardee													
26. Hendry													
27. Hernando													
28. Highlands													

29. Hillsborough													
30. Holmes													
31. Indian River													
32. Jackson													
33. Jefferson													
34. Lafayette													
35. Lake									3,722	3,230			
36. Lee													
37. Leon													
38. Levy					1,448	465	1,419						
39. Liberty													
40. Madison													
41. Manatee													
42. Marion													
43. Martin													
44. Monroe													
45. Nassau													
46. Okaloosa													
47. Okeechobee													
48. Orange	6,385	2,950	3,451	7,136									
49. Osceola													
50. Palm Beach													
51. Pasco													
52. Pinellas													
53. Polk													
54. Putnam													
55. St. Johns													
56. St. Lucie													
57. Santa Rosa													
58. Sarasota													
59. Seminole													
60. Sumter													
61. Suwannee													
62. Taylor													
63. Union													
64. Volusia													
65. Wakulla													
66. Walton													
67. Washington												980	3,219
Totals	6,385	2,950	3,451	7,136	3,120	1,463	1,706		3,722	3,230		5,144	10,970
Grand Totals				19,922			6,289			6,952			16,114

OFFICIAL VOTE—FLORIDA DEMOCRATIC AND REPUBLICAN PRIMARIES, MAY 4, 1948 TABULATED BY COUNTIES

(Compiled by R. A. Gray, Secretary of State, from Official Returns from Official Canvassing Board)

COUNTY	SENATOR 27th DISTRICT		SENATOR 31st DISTRICT		SENATOR 35th DISTRICT	
	Jeff Flake	James W. Moore	Walter B. Fraser	Verle A. Pope	John R. Beacham	Egbert Beall
1. Alachua						
2. Baker						
3. Bay						
4. Bradford						
5. Brevard						
6. Broward						
7. Calhoun						
8. Charlotte						
9. Citrus						
10. Clay						
11. Collier						
12. Columbia						
13. Dade						
14. De Soto	1,491	1,221				
15. Dixie						
16. Duval						
17. Escambia						
18. Flagler			278	525		
19. Franklin						
20. Gadsden						
21. Gilchrist						
22. Glades	194	460				
23. Gulf						
24. Hamilton						
25. Hardee	1,873	1,991				
26. Hendry						
27. Hernando						
28. Highlands	1,332	3,234				

29. Hillsborough						
30. Holmes						
31. Indian River						
32. Jackson						
33. Jefferson						
34. Lafayette						
35. Lake						
36. Lee						
37. Leon						
38. Levy						
39. Liberty						
40. Madison						
41. Manatee						
42. Marion						
43. Martin						
44. Monroe						
45. Nassau						
46. Okaloosa						
47. Okeechobee						
48. Orange						
49. Osceola						
50. Palm Beach					9,542	9,251
51. Pasco						
52. Pinellas						
53. Polk						
54. Putnam						
55. St. Johns			3,590	3,784		
56. St. Lucie						
57. Santa Rosa						
58. Sarasota						
59. Seminole						
60. Sumter						
61. Suwannee						
62. Taylor						
63. Union						
64. Volusia						
65. Wakulla						
66. Walton						
67. Washington						
Totals	4,890	6,906	3,868	4,309	9,542	9,251
Grand Totals		11,796		8,177		18,793

OFFICIAL VOTE—FLORIDA DEMOCRATIC AND REPUBLICAN PRIMARIES, MAY 4, 1948 TABULATED BY COUNTIES

(Compiled by R. A. Gray, Secretary of State, from Official Returns from Official Canvassing Board)

COUNTY	DADE COUNTY SOLICITOR CRIMINAL COURT OF RECORD		DUVAL COUNTY SOLICITOR CRIMINAL COURT OF RECORD		HILLSBOROUGH COUNTY JUDGE CRIMINAL COURT OF RECORD		PALM BEACH COUNTY SOLICITOR CRIMINAL COURT OF RECORD		POLK COUNTY JUDGE CRIMINAL COURT OF RECORD	
	Franklin Parson	Robert R. Taylor	Wayne E. Ripley	J. Henry Taylor	L. A. Grayson	O. D. Howell, Jr.	W. E. Roebuck	T. Harold Williams	R. H. Amidon	H. Tolbert Black
1. Alachua										
2. Baker										
3. Bay										
4. Bradford										
5. Brevard										
6. Broward										
7. Calhoun										
8. Charlotte										
9. Citrus										
10. Clay										
11. Collier										
12. Columbia										
13. Dade	19,930	34,667								
14. DeSoto										
15. Dixie										
16. Duval			25,348	12,938						
17. Escambia										
18. Flagler										
19. Franklin										
20. Gadsden										
21. Gilchrist										
22. Glades										
23. Gulf										
24. Hamilton										
25. Hardee										
26. Hendry										
27. Hernando										

28. Highlands										
29. Hillsborough					17,656	11,653				
30. Holmes										
31. Indian River										
32. Jackson										
33. Jefferson										
34. Lafayette										
35. Lake										
36. Lee										
37. Leon										
38. Levy										
39. Liberty										
40. Madison										
41. Manatee										
42. Marion										
43. Martin										
44. Monore										
45. Nassau										
46. Okaloosa										
47. Okeechobee										
48. Orange										
49. Osceola										
50. Palm Beach							7,667	12,682		
51. Pasco										
52. Pinellas										
53. Polk									14,436	6,559
54. Putnam										
55. St' Johns										
56. St. Lucie										
57. Santa Rosa										
58. Sarasota										
59. Seminole										
60. Sumter										
61. Suwannee										
62 Taylor										
63. Union										
64. Volusia										
65. Wakulla										
66. Walton										
67. Washington										
Totlas	19,930	34,667	25,348	12,938	17,656	11,653	7,667	12,682	14,436	6,559
Grand Totals		54,597		38,286		29,309		20,349		29,989

OFFICIAL VOTE—FLORIDA DEMOCRATIC AND REPUBLICAN PRIMARIES, MAY 4, 1948 TABULATED BY COUNTIES

(Compiled by R. A. Gray, Secretary of State, from Official Returns from Official Canvassing Board)

COUNTY	NATIONAL DEMOCRATIC COMMITTEEMEN							
	Albert Abbott	Ira Abbott	Albert Abound	J. Frank Adams (Withdrew)	Joseph R. Allsopp	James Herbert Andrews	Albert E. Barrs	Hinton Bradbury
1. Alachua	244	82	38	.....	179	275	259	59
2. Baker	38	16	6	.....	17	31	24	12
3. Bay	240	73	26	881	63	97	104	40
4. Bradford	633	13	17	.....	26	85	51	18
5. Brevard	166	44	17	.....	81	225	211	32
6. Broward	641	139	60	722	244	340	549	167
7. Calhoun	33	6	2	.....	15	22	10	7
8. Charlotte	29	11	4	.....	14	22	3	2
9. Citrus	53	16	3	55	17	43	13	11
10. Clay	39	19	3	.....	31	41	44	11
11. Collier	14	3	6	16	4	5	5	2
12. Columbia	93	20	17	3	84	110	90	25
13. Dade	4,232	1,552	925	2,517	1,193	1,664	1,326	734
14. De Soto	79	20	16	.....	26	38	25	20
15. Dixie	34	9	5	.....	8	26	14	5
16. Duval	2,642	1,425	727	2,196	1,241	1,045	4,197	897
17. Escambia	990	1,257	134	157	219	1,151	425	202
18. Flagler	26	4	4	.....	7	33	5	8
19. Franklin	51	14	11	86	8	31	22	2
20. Gadsden	50	17	6	.....	53	75	101	31
21. Gilchrist	17	6	6	1	13	29	7	1
22. Glades	12	5	2	.....	1	10	2	4
23. Gulf	23	6	2	.....	13	13	20	.....
24. Hamilton	38	30	3	.....	41	54	15	12
25. Hardee	121	19	3	.....	31	61	14	10
26. Hendry	57	21	19	45	30	34	24	23
27. Hernando	36	5	1	.....	6	27	9	9
28. Highlands	119	14	35	128	82	127	46	22

29. Hillsborough	1,007	381	181	1,184	765	1,492	413	133
30. Holmes	68	25	15	.....	30	50	16	6
31. Indian River	74	9	5	89	38	82	14	17
32. Jackson	207	74	37	.....	90	177	65	44
33. Jefferson	49	15	5	3	20	31	8	5
34. Lafayette	37	5	3	.....	10	8	4	1
35. Lake	203	36	12	206	112	250	228	36
36. Lee	118	24	24	95	43	46	25	19
37. Leon	235	62	27	240	158	150	152	40
38. Levy	57	17	5	1	13	40	20	9
39. Liberty	10	5	2	.....	7	25	2	1
40. Madison	46	5	6	.....	12	45	36	4
41. Manatee	226	35	18	166	71	151	43	46
42. Marion	187	46	39	.....	1,212	217	90	62
43. Martin	64	23	8	.....	23	66	36	17
44. Monroe	138	57	29	.....	55	58	26	15
45. Nassau	88	14	9	73	35	68	52	33
46. Okaloosa	151	71	30	7	48	112	61	30
47. Okeechobee	20	6	1	29	4	13	19	1
48. Orange	665	156	73	.....	424	1,184	470	195
49. Osceola	120	42	16	.....	63	210	27	26
50. Palm Beach	1,590	799	153	.....	321	577	563	434
51. Pasco	165	47	17	.....	89	230	58	43
52. Pinellas	1,432	284	174	.....	575	1,302	397	393
53. Polk	605	155	77	876	811	401	261	115
54. Putnam	90	14	6	.....	75	119	49	36
55. St. Johns	143	34	14	153	116	183	139	33
56. St. Lucie	131	29	10	.....	83	128	59	33
57. Santa Rosa	120	51	34	15	31	112	33	24
58. Sarasota	211	42	18	219	71	143	38	41
59. Seminole	162	33	21	.....	88	211	100	57
60. Sumter	43	8	4	50	20	42	17	8
61. Suwannee	89	26	23	12	27	61	26	25
62. Taylor	39	9	6	.....	24	77	32	7
63. Union	17	4	2	.....	7	29	26	8
64. Volusia	773	366	215	.....	304	513	188	91
65. Wakulla	34	11	4	1	12	29	10	4
66. Walton	58	16	11	192	18	88	13	11
67. Washington	44	10	4	.....	20	32	11	3
Totals	19,493	7,526	3,221	10,418	9,368	13,953	11,254	4,381
Grand Totals	20,266	7,892	3,436	10,418	9,672	14,466	11,442	4,472

OFFICIAL VOTE—FLORIDA DEMOCRATIC AND REPUBLICAN PRIMARIES, MAY 4, 1948 TABULATED BY COUNTIES

(Compiled by R. A. Gray, Secretary of State, from Official Returns from Official Canvassing Board)

COUNTY	NATIONAL DEMOCRATIC COMMITTEEMEN (Continued)							
	Morris M. Brown	Paul Brown	Jerry W. Carter	J. P. H. Depass	Sam Foor	George A. Lane	Arthur M. MacCarthy	James Whitehurst
1. Alachua	125	285	2,060	247	71	125	419	1,239
2. Baker	33	39	218	6	6	7	34	27
3. Bay	162	111	1,657	29	31	82	331	357
4. Bradford	36	28	519	16	11	30	77	69
5. Brevard	70	119	851	17	34	35	276	161
6. Broward	360	747	2,041	88	95	170	1,086	516
7. Calhoun	25	25	373	2	10	27	63	29
8. Charlotte	17	10	156	8	10	16	47	175
9. Citrus	20	20	190	2	5	17	69	151
10. Clay	23	10	194	25	16	11	98	36
11. Collier	5	10	54	3	3	3	32	471
12. Columbia	79	73	760	16	23	39	147	102
13. Dade	1,661	9,878	6,991	519	929	1,134	4,129	2,038
14. De Soto	35	22	264	13	5	15	83	118
15. Dixie	16	20	248	3	3	6	36	28
16. Duval	527	682	3,961	358	1,454	756	1,210	950
17. Escambia	519	412	3,569	75	91	371	1,445	522
18. Flagler	10	16	247	2	3	4	42	18
19. Franklin	24	14	183	2	5	7	37	38
20. Gadsden	23	66	644	10	13	34	84	165
21. Gilchrist	4	7	182	7	8	5	31	30
22. Glades	2	7	63	4	1	4	20	44
23. Gulf	14	17	139	.....	1	5	23	19
24. Hamilton	23	26	310	7	8	11	60	62
25. Hardee	30	28	478	11	6	25	92	162
26. Hendry	33	71	228	13	12	19	54	149
27. Hernando	3	16	172	3	6	27	85	728
28. Highlands	59	55	623	19	15	38	217	492

29. Hillsborough	690	655	384	183	111	564	1,107	783
30. Holmes	23	52	429	7	9	12	69	24
31. Indian River	38	86	681	9	9	21	152	69
32. Jackson	75	93	1,638	22	35	57	232	129
33. Jefferson	25	23	418	7	8	4	61	66
34. Lafayette	4	2	79	1	2	2	17	9
35. Lake	98	336	1,020	30	17	66	355	360
36. Lee	25	79	678	15	19	43	162	2,008
37. Leon	141	106	1,601	7	34	37	260	263
38. Levy	27	17	415	14	11	14	77	190
39. Liberty	2	15	109	3	5	5	30	12
40. Madison	19	13	449	9	17	23	66	55
41. Manatee	106	134	828	20	25	339	338	229
42. Marion	80	91	1,008	34	40	57	283	398
43. Martin	54	89	300	5	11	46	151	89
44. Monroe	27	76	323	9	11	31	138	32
45. Nassau	47	36	303	20	32	31	154	81
46. Okaloosa	44	55	548	9	26	32	141	98
47. Okeechobee	10	24	145	1	6	8	38	59
48. Orange	435	526	3,950	74	131	390	1,246	1,034
49. Osceola	42	50	632	12	21	60	205	170
50. Palm Beach	344	642	1,340	168	91	221	471	233
51. Pasco	79	70	812	17	31	52	373	282
52. Pinellas	567	1,771	3,662	88	127	443	1,258	1,333
53. Polk	274	430	3,788	61	74	182	729	1,249
54. Putnam	70	348	902	23	26	40	195	105
55. St. Johns	78	164	926	19	32	49	271	264
56. St. Lucie	98	201	774	23	18	77	189	200
57. Santa Rosa	71	55	435	83	17	63	132	78
58. Sarasota	68	113	706	26	32	70	348	518
59. Seminole	88	52	657	10	26	53	197	257
60. Sumter	33	36	243	5	4	9	55	86
61. Suwannee	38	30	280	12	17	10	93	45
62. Taylor	29	27	361	4	9	14	76	54
63. Union	35	7	200	7	4	10	46	34
64. Volusia	180	165	1,021	78	48	142	409	204
65. Wakulla	18	10	382	4	5	17	70	31
66 Walton	26	21	494	12	14	24	113	67
67. Washington	12	19	257	5	14	11	73	38
Totals	7,878	19,368	62,995	2,563	3,996	6,210	20,298	19,928
Grand Totals	8,058	19,533	64,016	2,641	4,044	6,352	20,707	20,132

OFFICIAL VOTE—FLORIDA DEMOCRATIC AND REPUBLICAN PRIMARIES, MAY 4, 1948 TABULATED BY COUNTIES

(Compiled by R. A. Gray, Secretary of State, from Official Returns from Official Canvassing Board)

COUNTY	NATIONAL DEMOCRATIC COMMITTEEWOMEN					
	Mrs. Louise (Neil) Alford	Josephine V. Booth	Joyce M. Butler	Mrs. Walter R. Clark	Ruby F. Gillooly	Mary Moore (Mrs. T. V.)
1. Alachua	1,764	990	622	555	340	763
2. Baker	247	64	73	50	29	24
3. Bay	1,065	471	501	793	162	606
4. Bradford	281	120	83	94	157	158
5. Brevard	697	276	286	261	105	467
6. Broward	935	888	698	5,320	221	1,554
7. Calhoun	138	56	65	173	9	54
8. Charlotte	102	73	57	60	14	164
9. Citrus	144	95	93	77	34	123
10. Clay	134	79	57	43	23	53
11. Collier	38	35	36	45	6	435
12. Columbia	647	128	123	197	55	220
13. Dade	3,898	3,127	3,034	6,870	1,792	21,953
14. De Soto	169	113	94	97	12	117
15. Dixie	85	69	81	62	18	43
16. Duval	9,579	2,824	1,334	1,318	2,949	1,524
17. Escambia	2,706	1,978	1,612	1,392	329	1,409
18. Flagler	202	36	26	29	92	29
19. Franklin	160	91	47	44	29	88
20. Gadsden	571	138	105	140	36	206
21. Gilchrist	86	41	48	53	11	58
22. Glades	29	24	12	25	7	60
23. Gulf	92	41	22	60	6	48
24. Hamilton	196	49	72	63	21	93
25. Hardee	248	125	102	122	30	191
26. Hendry	107	92	68	116	17	192
27. Hernando	167	88	104	135	126	144
28. Highlands	368	344	293	292	93	378

29. Hillsborough	2,636	1,770	1,328	1,837	1,298	1,906
30. Holmes	173	42	51	45	20	57
31. Indian River	314	152	128	175	120	464
32. Jackson	949	268	340	393	66	233
33. Jefferson	229	50	87	196	14	48
34. Lafayette	53	22	27	22	1	7
35. Lake	822	425	352	455	121	856
36. Lee	366	357	269	297	138	1,515
37. Leon	1,007	270	253	432	80	635
38. Levy	269	134	98	109	53	129
39. Liberty	44	19	33	36	6	33
40. Madison	219	76	81	102	22	96
41. Manatee	306	329	390	500	100	367
42. Marion	1,028	397	321	396	1,164	437
43. Martin	261	102	100	166	89	229
44. Monroe	119	127	93	110	50	283
45. Nassau	358	122	163	122	64	130
46. Okaloosa	211	224	172	132	44	237
47. Okeechobee	83	39	48	96	13	67
48. Orange	2,830	1,361	1,464	1,741	525	2,064
49. Osceola	436	201	224	214	116	301
50. Palm Beach	1,898	1,426	746	754	393	661
51. Pasco	472	411	289	331	66	376
52. Pinellas	3,376	2,977	1,490	1,846	990	1,845
53. Polk	1,779	1,759	1,186	1,424	1,216	1,553
54. Putnam	505	185	209	282	530	315
55. St. Johns	816	210	212	346	906	269
56. St. Lucie	411	273	192	332	91	722
57. Santa Rosa	554	192	226	157	45	156
58. Sarasota	580	402	425	312	95	410
59. Seminole	634	227	252	260	89	463
60. Sumter	173	75	75	89	29	70
61. Suwannee	171	70	65	57	121	96
62. Taylor	186	66	148	68	17	144
63. Union	135	35	55	43	16	68
64. Volusia	1,400	758	419	303	265	435
65. Wakulla	205	59	54	49	9	97
66. Walton	263	117	140	127	46	153
67. Washington	170	59	79	53	9	66
Totals	51,296	28,243	22,032	32,895	15,760	49,147
Grand Totals	.....	.....	.....	.....	.....	199,373

OFFICIAL VOTE—FLORIDA DEMOCRATIC AND REPUBLICAN PRIMARIES, MAY 4, 1948 TABULATED BY COUNTIES

(Compiled by R. A. Gray, Secretary of State, from Official Returns from Official Canvassing Board)

COUNTY	DELEGATES NATIONAL DEMOCRATIC CONVENTION—STATE AT LARGE—MEN						
	William V. Albury	Holmes Allen	Robert H. Anderson	U. S. Andrews	Charles S. Ausley	H. H. Baskin	Wesley C. Belch
1. Alachua	2,059	1,943	2,167	1,373	1,745	1,735	1,444
2. Baker	125	113	142	103	59	84	46
3. Bay	1,839	1,861	2,054	1,423	901	856	837
4. Bradford	135	115	150	79	140	126	132
5. Brevard	725	646	814	582	915	892	875
6. Broward	2,755	2,456	3,018	1,835	1,788	1,775	1,636
7. Calhoun	218	217	229	140	128	130	98
8. Charlotte	163	207	159	85	78	69	57
9. Citrus	236	213	304	209	257	218	191
10. Clay	212	197	223	176	164	150	153
11. Collier	40	31	43	24	22	18	19
12. Columbia	404	356	446	260	259	203	181
13. Dade	9,853	10,450	10,325	6,796	8,117	8,330	7,481
14. De Soto	236	229	257	104	111	105	107
15. Dixie	126	112	146	107	82	85	72
16. Duval	4,970	4,681	5,668	4,469	3,611	3,064	2,237
17. Escambia	2,293	2,196	2,856	2,095	1,985	1,924	1,934
18. Flagler	31	18	33	15	15	22	14
19. Franklin	270	289	386	148	343	279	271
20. Gadsden	153	167	208	155	640	449	479
21. Gilchrist	113	127	160	68	98	89	96
22. Glades	39	35	38	21	19	14	17
23. Gulf	115	104	117	43	45	36	30
24. Hamilton	210	224	224	176	161	153	127
25. Hardee	359	364	390	259	275	205	173
26. Hendry	114	91	107	63	80	74	80
27. Hernando	252	221	258	234	187	206	161
28. Highlands	728	639	825	470	535	492	461

29. Hillsborough	3,891	3174	3,238	3,231	2,027	2,054	2,635
30. Holmes	230	200	226	125	93	82	93
31. Indian River	494	357	540	280	807	562	544
32. Jackson	716	713	834	492	456	445	420
33. Jefferson	184	194	201	85	178	134	116
34. Lafayette	132	112	122	87	51	50	53
35. Lake	1,166	1,061	1,231	756	728	734	578
36. Lee	359	344	380	221	201	168	194
37. Leon	795	788	993	509	2,923	1,753	1,140
38. Levy	309	275	323	197	184	194	180
39. Liberty	67	79	83	50	76	57	53
40. Madison	52	69	118	78	129	117	115
41. Manatee	786	725	953	670	713	685	531
42. Marion	825	763	980	671	1,185	981	702
43. Martin	296	229	284	200	314	311	290
44. Monroe	862	268	294	232	253	252	180
45. Nassau	362	309	371	206	164	152	149
46. Okaloosa	248	270	283	207	194	177	253
47. Okeechobee	172	156	165	84	95	83	88
48. Orange	4,335	4,446	5,433	2,785	2,029	2,034	1,829
49. Osceola	457	508	540	339	339	296	327
50. Palm Beach	1,515	2,838	3,057	1,596	1,267	1,208	2,088
51. Pasco	672	725	851	594	469	572	467
52. Pinellas	4,361	3,838	4,765	3,106	3,635	4,899	3,736
53. Polk	3,402	3,271	4,041	2,361	2,323	2,226	1,706
54. Putnam	522	479	562	343	275	283	250
55. St. Johns	292	244	370	232	190	253	143
56. St. Lucie	437	428	506	243	428	406	318
57. Santa Rosa	362	372	411	306	358	325	318
58. Sarasota	491	488	664	415	352	356	307
59. Seminole	827	742	897	506	521	475	465
60. Sumter	257	261	312	140	262	229	204
61. Suwannee	385	318	382	207	342	276	268
62. Taylor	192	149	211	150	234	208	191
63. Union	174	111	132	73	246	214	218
64. Volusia	1,665	1,647	1,808	1,190	1,096	965	817
65. Wakulla	186	190	210	136	355	231	210
66. Walton	377	357	421	293	278	235	266
67. Washington	185	165	200	121	114	103	113
Total	61,813	59,965	69,143	45,029	48,644	46,568	41,944
Grand Total	.....	.....	.....	.....	.....	.....	.....

OFFICIAL VOTE—FLORIDA DEMOCRATIC AND REPUBLICAN PRIMARIES, MAY 4, 1948 TABULATED BY COUNTIES

(Compiled by R. A. Gray, Secretary of State, from Official Returns from Official Canvassing Board)

COUNTY	DELEGATES NATIONAL DEMOCRATIC CONVENTION—STATE AT LARGE—MEN (Continued)						
	Al B. Block	Robert C. Brown	Millard F. Caldwel	Doyle E. Carlton	Sinclair Eaton	Joe Hendrirks	John W. L. Hicks
1. Alachua	1,737	860	3,277	2,617	1,187	2,252	717
2. Baker	84	52	85	76	28	78	39
3. Bay	1,595	791	1,679	1,062	564	1,003	739
4. Bradford	109	65	221	181	63	182	48
5. Brevard	528	403	1,526	1,432	252	1,462	497
6. Broward	1,987	1,592	4,031	2,302	1,169	2,661	1,263
7. Calhoun	197	93	250	169	42	135	58
8. Charlotte	134	56	193	171	26	108	33
9. Citrus	144	141	382	292	117	392	149
10. Clay	153	131	256	191	78	197	102
11. Collier	29	13	50	28	7	24	12
12. Columbia	338	198	540	426	159	383	141
13 Dade	7,377	4,689	15,093	9,387	2,448	9,956	2,669
14. De Soto	184	85	274	278	42	148	67
15. Dixie	110	76	135	125	58	86	62
16. Duval	4,036	2,860	7,307	6,256	2,101	5,431	2,499
17. Escambia	1,607	1,366	4,222	2,359	779	2,822	1,152
18. Flagler	16	10	29	27	7	37	18
29. Franklin	288	91	425	354	75	321	95
20. Gadsden	213	96	774	641	85	576	172
21. Gilchrist	136	57	149	133	36	129	47
22. Glades	21	13	58	44	10	34	11
23. Gulf	105	28	73	68	12	55	26
24. Hamilton	169	116	275	216	31	135	54
25. Hardee	306	215	562	659	126	357	155
26. Hendry	104	74	178	150	34	122	33
27. Hernando	198	142	378	377	78	294	113
28 Highlands	519	388	962	942	273	694	330

39. Hillsborough	3,307	1,925	5,065	8,059	2,043	2,864	2,359
30. Holmes	199	74	239	121	53	85	89
31. Indian River	355	219	995	795	149	677	209
32. Jackson	587	310	988	681	194	487	303
33. Jefferson	162	59	263	232	27	179	52
34. Lafayette	76	49	108	99	28	97	20
35. Lake	939	512	1,595	1,369	291	1,892	518
36. Lee	247	217	406	290	111	206	126
37. Leon	1,781	504	3,049	2,555	473	2,027	442
38. Levy	221	134	316	300	85	251	112
39. Liberty	75	41	102	72	28	67	30
40. Madison	79	54	180	124	24	111	32
41. Manatee	630	518	1,389	1,177	385	866	627
42. Marion	702	487	1,191	1,028	391	1,304	459
43. Martin	173	173	522	395	126	335	140
44. Monroe	167	128	352	206	73	163	83
45. Nassau	267	187	318	201	94	186	107
46. Okaloosa	197	118	517	234	70	237	102
47. Okeechobee	120	79	95	170	41	128	58
48. Orange	3,732	2,048	4,928	3,444	1,257	5,891	2,414
49. Osceola	379	214	613	502	133	683	219
50. Palm Beach	2,336	1,259	2,982	1,881	1,698	2,833	1,100
51. Pasco	539	445	1,138	869	307	670	400
52. Pinellas	3,010	2,652	6,893	5,224	1,515	4,008	2,320
53. Polk	2,853	1,869	5,403	5,039	1,205	3,738	1,470
54. Putnam	410	285	590	448	152	592	285
55. St Johns	187	133	459	294	89	485	173
56. St Lucie	380	234	856	702	114	539	135
57. Santa Rosa	287	221	667	416	147	389	216
58. Sarasota	382	319	936	754	210	454	292
59. Seminole	665	321	947	724	261	1,023	340
60. Sumter	235	143	481	424	61	518	135
61. Suwannee	251	178	431	335	64	260	124
62. Taylor	165	134	308	314	85	254	74
63. Union	84	73	269	247	37	333	35
64. Volusia	1,414	955	2,001	1,563	780	2,577	1,408
65. Wakulla	183	99	358	330	78	268	99
66. Walton	304	174	558	321	153	247	181
67. Washington	170	99	277	168	.39	108	63
Totals	50,674	32,344	92,169	73,070	22,958	68,106	28,652
Grand Total	.....	.....	.....	.....	.....	.....	1,717,772

OFFICIAL VOTE—FLORIDA DEMOCRATIC AND REPUBLICAN PRIMARIES, MAY 4, 1948 TABULATED BY COUNTIES

(Compiled by R. A. Gray, Secretary of State, from Official Returns from Official Canvassing Board)

COUNTY	DELEGATES NATIONAL DEMOCRATIC CONVENTION—STATE AT LARGE,-MEN						
	W. E. Kite, Sr.	James F. Matthews	A. Wm. Morrison	J. Hardin Peterson	Henry C. Tillman	L. B. (Buck) Vocelle	J. Irvin Walden
1 Alachua	800	1,997	1,222	1,969	1,895	648	1,650
2 Baker	31	102	30	58	68	26	65
3 Bay	267	1,712	512	826	1,427	309	1,568
4 Bradford	87	103	58	150	98	27	102
5 Brevard	178	566	760	1,029	596	277	523
6 Broward	662	2,358	1,392	1,969	2,099	831	2,136
7. Calhoun	28	221	83	132	162	93	178
8 Charlotte	11	148	34	166	165	37	176
9 Citrus	74	174	159	291	325	91	181
10 Clay	74	181	82	146	144	52	128
11 Collier	5	35	9	26	24	18	30
12 Columbia	100	391	159	318	323	158	363
13 Dade	2,032	6,439	7,276	8,451	5,242	2,201	4,406
14 De Soto	39	219	78	251	201	48	248
15 Dixie	42	117	48	88	89	35	82
16 Duval	1,498	5,070	2,050	3,704	3,827	1,563	3,480
17 Escambia	496	1,978	1,709	1,854	1,468	685	1,698
18 Flagler	4	16	13	14	21	7	17
19 Franklin	43	241	221	279	198	75	215
20 Gadsden	31	184	434	541	140	118	128
21 Gilchrist	31	140	54	112	122	42	113
22 Glades	5	24	15	54	24	9	27
23 Gulf	4	107	17	33	93	19	104
24 Hamilton	28	136	45	93	101	67	109
25 Hardee	85	361	133	582	377	142	395
26 Hendry	15	97	50	157	85	30	94
27 Hernando	71	248	138	389	239	81	233
28 Highlands	175	675	334	978	612	257	612

29 Hillsborough	1,023	3,093	1,510	7,220	5,280	943	2,429
30 Holmes	50	200	52	58	173	39	188
31 Indian River	114	382	412	722	295	739	287
32 Jackson	146	693	298	449	545	207	546
33 Jefferson	24	205	116	175	147	126	132
34 Lafayette	25	76	31	92	60	17	64
35 Lake	230	986	505	1,316	972	317	889
36 Lee	86	216	110	273	202	59	262
37 Leon	181	740	1,101	1,555	765	1,007	577
38 Levy	80	280	115	243	239	77	259
39 Liberty	26	72	34	63	58	27	21
40 Madison	19	69	84	91	54	40	49
41 Manatee	193	745	359	1,349	735	357	727
42 Marion	199	713	411	786	630	274	602
43 Martin	71	230	260	299	196	99	205
44 Monroe	44	107	81	106	78	75	76
45 Nassau	90	329	93	174	275	96	299
46 Okaloosa	44	78	121	149	147	67	179
47 Okeechobee	41	143	51	116	128	69	137
48 Orange	804	4,180	1,184	2,835	3,610	1,004	3,719
49 Osceola	86	440	286	500	408	118	419
50 Palm Beach	514	1,812	2,244	2,334	1,901	631	1,473
51 Pasco	224	617	361	1,005	619	194	650
52 Pinellas	830	4,057	2,711	6,748	3,382	1,231	3,583
53 Polk	802	3,558	1,528	5,991	3,894	1,027	3,565
54 Putnam	99	497	170	336	468	156	479
55 St Johns	52	231	113	196	169	95	182
56 St Lucie	163	437	306	539	424	338	433
57 Santa Rosa	86	315	309	263	199	129	201
58 Sarasota	103	457	226	804	380	184	799
59 Seminole	199	785	423	703	678	274	649
60 Sumter	169	256	169	423	288	68	230
61 Suwannee	69	298	171	306	249	97	234
62 Taylor	39	175	159	218	136	78	153
63 Union	49	109	130	231	95	37	109
64 Volusia	372	1,398	729	1,049	1,175	465	1,234
65 Wakulla	42	162	224	224	117	164	142
66 Walton	82	322	181	214	208	83	290
67 Washington	24	173	67	468	145	54	173
Total	14,410	53,676	34,550	65,223	49,689	19,008	45,706
Grand Total	.....	.....	.....	.....	.....	.....	.....

OFFICIAL VOTE—FLORIDA DEMOCRATIC AND REPUBLICAN PRIMARIES, MAY 4, 1948 TABULATED BY COUNTIES

(Compiled by R. A. Gray, Secretary of State, from Official Returns from Official Canvassing Board)

COUNTY	DELEGATES NATIONAL DEMOCRATIC CONVENTION—STATE AT LARGE—MEN (Continued)						
	Dr. Warren E. Anderson	George H. Asbell	Fred P. Core	Earle W. Day	E. B. Donnell	Geo. H. Goebel	Carl Hanton
1. Alachua	1,283	1,247	1,596	1,185	1,159	833	1,152
2. Baker	147	143	284	141	138	103	132
3. Bay	700	886	821	651	613	621	615
4. Bradford	614	600	669	890	571	125	570
5. Brevard	583	534	554	512	508	479	489
6. Broward	1,345	1,233	1,530	1,214	1,268	908	1,132
7. Calhoun	102	119	142	90	90	116	95
8. Charlotte	245	234	287	231	232	76	230
9. Citrus	330	310	335	303	299	.....	292
10. Clay	222	213	252	206	204	175	201
11. Collier	529	551	541	533	544	36	553
12. Columbia	570	557	1,057	540	542	191	529
13. Dade	10,279	7,635	9,262	8,986	8,806	5,899	7,805
14. De Soto	307	283	333	279	275	569	279
15. Dixie	351	364	399	355	354	50	350
16. Duval	9,928	8,630	10,766	8,650	8,597	2,986	8,413
17. Escambia	5,604	4,104	4,666	4,262	4,078	1,935	4,076
18. Flagler	499	492	504	497	496	39	490
19. Franklin	109	114	133	104	93	108	90
20. Gadsden	1,151	1,159	1,250	1,146	1,155	123	1,151
21. Gilchrist	156	154	172	139	136	70	137
22. Glades	192	192	201	188	186	43	188
23. Gulf	229	226	247	216	227	65	215
24. Hamilton	323	303	402	298	278	122	306
25. Hardee	331	305	372	302	286	141	294
26. Hendry	435	413	470	419	430	95	440
27. Hernando	299	317	336	292	293	108	294
28. Highlands	315	261	379	263	247	759	230

29. Hillsborough	2,628	3,060	5,101	2,898	2,523	1,578	2,510
30. Holmes	731	713	762	701	704	134	707
31. Indian River	253	240	292	225	240	127	220
32. Jackson	1,945	1,913	2,086	1,855	1,845	545	1,824
33. Jefferson	377	393	423	387	382	125	373
34. Lafayette	220	212	242	215	214	59	213
35. Lake	526	490	584	481	468	382	469
36. Lee	2,823	2,906	3,043	2,924	2,875	472	3,056
37. Leon	724	815	868	589	577	534	534
38. Levy	664	654	717	626	633	178	623
39. Liberty	40	59	63	33	32	59	30
40. Madison	1,584	1,582	1,617	1,552	1,567	72	1,565
41. Manatee	1,043	1,028	1,087	997	981	418	987
42. Marion	1,822	1,677	1,792	1,668	1,639	1,055	1,634
43. Martin	189	182	213	172	175	155	153
44. Monroe	211	201	224	184	96	429	103
45. Nassau	551	535	565	513	509	257	501
46. Okaloosa	705	624	744	618	623	254	597
47. Okeechobee	52	48	93	48	45	129	45
48. Orange	2,189	1,964	2,263	1,986	1,937	940	1,886
49. Osceola	505	414	510	437	409	266	388
50. Palm Beach	2,939	2,416	2,549	1,765	4,232	1,326	3,054
51 Pasco	558	545	641	555	511	323	505
52. Pinellas	1,262	1,087	1,257	1,162	1,067	1,918	944
53. Polk	1,907	1,839	2,177	1,788	1,723	1,848	1,699
54. Putnam	1,624	1,604	1,662	1,606	1,573	317	1,580
55. St Johns	3,323	3,386	3,553	3,401	3,396	413	3,344
56. St Lucie	756	729	823	724	750	494	696
57. Santa Rosa	1,231	1,145	1,184	1,135	1,124	239	1,101
58. Sarasota	1,294	1,118	1,231	1,143	1,096	436	1,071
59. Seminole	526	493	530	484	476	264	470
60. Sumter	517	499	560	466	446	167	445
61. Suwannee	635	607	782	657	638	109	634
62. Taylor	588	567	641	560	551	155	550
63. Union	112	110	170	108	109	23	104
64. Volusia	2,027	1,848	2,185	1,787	1,707	2,097	1,588
65. Wakulla	168	166	226	168	147	112	163
66. Walton	631	616	624	600	587	390	588
67. Washington	424	422	558	393	393	85	387
Totals	77,482	70,486	82,652	70,503	71,105	35,659	68,089
Grand Total	.....	.....	.....	.....	.....	.....	.....

OFFICIAL VOTE—FLORIDA DEMOCRATIC AND REPUBLICAN PRIMARIES, MAY 4, 1948 TABULATED BY COUNTIES

(Compiled by R. A. Gray, Secretary of State, from Official Returns from Official Canvassing Board)

COUNTY	DELEGATES NATIONAL DEMOCRATIC CONVENTION—STATE AT LARGE—MEN (Continued)			DELEGATES NATIONAL DEMOCRATIC CONVENTION—STATE AT LARGE—WOMEN			
	Frank O. Taylor, Jr.	Frank D. Upchurch	Norman Stephen Stone, Jr.	Mrs. J. R. Asbell	Helen H. Barrs	Mrs. Elgin Bayliss	Helen S. Baynard
1. Alachua	1,234	1,261	2,222	2,332	2,210	2,239	2,074
2. Baker	143	161	296	88	90	95	74
3. Bay	658	622	1,460	1,879	1,070	1,497	1,152
4. Bradford	583	590	224	245	197	532	177
5. Brevard	511	537	596	1,135	1,186	1,187	1,126
6. Broward	1,326	1,249	1,988	2,717	2,880	2,750	2,785
7. Calhoun	100	103	398	236	123	164	118
8. Charlotte	234	216	218	120	112	132	125
9. Citrus	305	294	101	291	263	309	277
10. Clay	206	231	215	210	187	164	178
11. Collier	532	533	89	40	36	38	32
12. Columbia	547	578	534	362	385	401	328
13. Dade	10,473	8,367	12,521	6,578	9,040	10,191	10,239
14. De Soto	291	286	452	155	114	134	105
15. Dixie	356	364	140	108	93	108	86
16. Duval	7,666	8,821	6,551	3,704	6,616	4,527	4,504
17. Escambia	4,342	4,108	3,897	2,865	2,801	3,526	2,357
18. Flagler	497	514	83	38	30	33	25
19. Franklin	96	92	322	420	366	394	326
20. Gadsden	1,174	1,191	303	675	652	693	604
21. Gilchrist	139	149	164	129	122	146	114
22. Glades	190	190	70	39	30	39	32
23. Gulf	218	227	156	92	58	98	59
24. Hamilton	300	310	331	141	129	147	122
25. Hardee	318	306	362	295	255	293	261
26. Hendry	437	421	220	122	75	156	148
27. Hernando	309	300	268	287	249	307	267

28. Highlands	280	297	754	783	636	768	611
29. Hillsborough	3,185	3,136	3,082	2,471	2,175	3,932	3,218
30. Holmes	714	711	382	125	71	105	77
31. Indian River	237	243	291	784	658	739	705
32. Jackson	1,897	1,864	1,163	719	509	652	499
33. Jefferson	395	406	283	138	151	154	115
34. Lafayette	211	212	117	77	76	71	65
35. Lake	500	504	1,096	1,283	1,085	1,230	993
36. Lee	2,898	2,881	722	573	499	526	503
37. Leon	640	723	1,253	1,888	1,527	2,378	1,514
38. Levy	626	655	374	273	214	235	214
39. Liberty	32	27	174	77	55	83	52
40. Madison	1,547	1,581	150	119	124	115	127
41. Manatee	1,020	995	929	1,099	866	1,112	945
42. Marion	1,668	1,718	1,397	1,140	1,078	1,158	1,056
43. Martin	174	168	348	400	475	511	453
44. Monroe	106	123	321	252	227	267	243
45. Nassau	516	580	485	227	222	252	208
46. Okaloosa	622	578	716	303	264	328	255
47. Okeechobee	51	68	275	126	134	152	128
48. Orange	2,101	2,038	3,665	3,454	3,079	3,413	3,122
49. Osceola	394	362	543	486	470	517	490
50. Palm Beach	2,819	2,760	3,344	2,516	2,536	2,303	1,837
51. Pasco	562	549	675	841	667	728	748
52. Pinellas	1,109	1,049	4,045	5,853	5,138	5,632	7,093
53. Polk	1,758	1,788	4,735	3,397	3,141	3,296	3,398
54. Putnam	1,607	1,643	549	404	394	426	339
55. St Johns	3,439	3,817	485	336	316	375	289
56. St Lucie	731	740	840	380	485	618	554
57. Santa Rosa	1,143	1,115	596	381	329	389	319
58. Sarasota	1,305	1,108	910	590	546	747	645
59. Seminole	486	512	723	734	665	680	687
60. Sumter	491	437	419	251	235	253	233
61. Suwannee	638	335	359	335	312	443	260
62. Taylor	565	558	498	280	301	268	250
63. Union	113	115	86	284	273	184	245
64. Volusia	1,506	1,822	2,494	1,316	1,404	1,382	1,301
65. Wakulla	148	171	338	302	233	302	234
66. Walton	603	586	566	244	202	215	184
67. Washington	400	392	282	234	179	123	143
Total	72,422	71,388	74,645	60,778	61,320	67,362	62,047
Grand Total	.....	.....	1,506,233	.....	.....	.....	.....

OFFICIAL VOTE—FLORIDA DEMOCRATIC AND REPUBLICAN PRIMARIES, MAY 4, 1948 TABULATED BY COUNTIES

(Compiled by R. A. Gray, Secretary of State, from Official Returns from Official Canvassing Board)

COUNTY	DELEGATES NATIONAL DEMOCRATIC CONVENTION—STATE AT LARGE—WOMEN (Continued)						
	Mrs. Walter Price Bevis	Mrs. Agnes Breig	Myrtice C. Brown	Mrs. Evans Crary	Hallie M. Dowling	Hayden M. Harris (Mrs. B. M.)	Margaret Mason
1 Alachua	2,132	1,791	2,493	1,933	2,923	767	2,234
2 Baker	89	104	238	72	126	24	110
3 Bay	943	1,789	2,260	1,105	1,999	352	1,951
4 Bradford	163	116	187	174	228	79	134
5 Brevard	1,059	581	774	1,060	1,176	371	637
6. Broward	2,352	2,211	3,204	2,504	3,087	1,356	2,830
7 Calhoun	137	182	202	137	222	57	175
8. Charlotte	116	136	196	111	199	37	161
9. Citrus	237	171	262	245	295	91	232
10. Clay	145	187	240	145	225	140	187
11. Collier	37	39	52	32	46	18	48
12. Columbia	352	344	1,155	293	496	238	397
13. Dade	10,216	8,401	8,586	9,362	12,830	5,098	9,395
14. De Soto	160	169	189	104	207	71	185
15. Dixie	82	108	130	94	102	20	102
16. Duval	4,293	4,573	5,542	4,160	5,029	4,747	4,994
17. Escambia	2,413	2,129	2,937	2,431	2,663	852	2,379
18. Flagler	28	29	37	28	29	9	31
19. Franklin	309	247	315	323	441	54	259
20. Gadsden	675	162	277	608	608	97	210
21. Gilchrist	119	130	164	105	153	40	126
22. Glades	33	31	32	29	42	14	35
23. Gulf	50	79	106	35	96	28	89
24. Hamilton	135	126	196	129	156	71	140
25. Hardee	277	328	419	231	383	103	330
26. Hendry	121	130	158	127	183	54	136
27. Hernando	253	192	302	202	299	134	244
28. Highlands	695	614	830	587	854	366	725

29. Hillsborough	2,513	3,325	3,546	3,949	5,136	1,919	3,463
30. Holmes	124	150	192	96	152	43	158
31. Indian River	639	310	503	737	715	203	369
32. Jackson	686	573	748	520	728	243	602
33. Jefferson	154	160	174	148	211	45	151
34. Lafayette	70	79	88	67	70	25	57
35. Lake	1,110	1,060	1,443	997	1,483	503	1,393
36. Lee	563	521	621	461	978	354	577
37. Leon	2,133	776	996	1,726	2,003	501	704
38. Levy	220	238	304	205	311	89	283
39. Liberty	74	68	81	73	75	31	64
40. Madison	123	67	84	106	127	32	55
41. Manatee	914	742	1,118	815	975	350	827
42. Marion	1,037	760	991	934	1,033	559	774
43. Martin	441	290	369	967	428	183	333
44. Monroe	220	177	198	169	208	88	143
45. Nassau	212	281	360	216	331	139	319
46. Okaloosa	260	250	304	122	269	74	208
47. Okeechobee	133	136	180	164	177	97	151
48. Orange	2,650	3,928	5,249	2,762	4,525	1,445	4,721
49. Osceola	488	465	594	467	606	235	550
50. Palm Beach	2,328	2,278	2,399	1,987	3,378	1,675	2,279
51. Pasco	642	638	870	660	816	521	667
52. Pinellas	3,841	3,824	5,620	4,699	5,618	1,549	5,040
53. Polk	3,213	3,229	4,301	2,763	4,500	1,598	4,158
54. Putnam	326	399	595	371	520	161	392
55. St. Johns	267	266	350	278	306	169	297
56. St. Lucie	532	410	586	727	657	158	473
57. Santa Rosa	295	244	347	305	340	151	260
58. Sarasota	554	488	728	473	722	285	642
59. Seminole	659	727	915	675	909	346	788
60. Sumter	245	193	236	295	316	193	257
61. Suwannee	279	279	366	211	381	88	335
62. Taylor	275	186	242	262	294	107	172
63. Union	253	132	167	234	252	36	99
64. Volusia	1,256	1,572	1,806	1,298	1,759	835	1,636
65. Wakulla	294	141	201	229	302	73	146
66. Walton	180	217	276	166	254	56	248
67. Washington	164	264	253	164	202	68	242
Totals	57,988	54,942	69,884	57,864	77,166	30,515	62,509
Grand Total	.....	.....	.....	.....	.....	.....	.....

OFFICIAL VOTE—FLORIDA DEMOCRATIC AND REPUBLICAN PRIMARIES, MAY 4, 1948 TABULATED BY COUNTIES

(Compiled by R. A. Gray, Secretary of State, from Official Returns from Official Canvassing Board)

COUNTY	DELEGATES NATIONAL DEMOCRATIC CONVENTION—STATE AT LARGE—WOMEN (Continued)											
	Edna Pearce	Mrs. John Pugh	Willa Jae Steerman	Lucile C. Tally	Mrs. J. D. Alderman	Mrs. Lena Bird	Mrs. Lillie H. Dowda	Mrs. Gayle Harman	Mrs. Ruby McChesney	Mary D. Sullivan	Mildred Traylor (Mrs.)	Hortense K. Wells
1. Alachua	2,239	1,908	1,657	2,882	1,301	1,288	1,185	1,205	1,187	1,248	1,255	1,312
2. Baker	111	96	83	115	103	105	87	94	77	85	85	102
3. Bay	1,796	1,679	1,417	1,998	701	695	599	615	595	670	676	674
4. Bradford	164	103	92	223	627	653	574	631	635	647	626	626
5. Brevard	713	598	433	1,256	578	540	536	524	522	539	543	585
6. Broward	2,763	2,102	1,761	2,770	1,776	1,870	1,476	1,542	1,584	1,912	1,799	1,763
7. Calhoun	164	162	144	221	108	95	89	91	93	95	100	103
8. Charlotte	194	149	146	209	268	258	241	249	234	265	251	264
9. Citrus	221	170	132	273	301	308	293	295	296	307	302	315
10. Clay	195	161	149	205	240	239	227	229	235	235	233	256
11. Collier	51	23	35	48	625	602	593	597	595	604	599	604
12. Columbia	441	345	316	560	569	545	532	520	521	535	536	549
13. Dade	10,947	6,369	5,724	10,683	9,222	10,772	7,659	8,140	7,951	10,589	10,663	9,224
14. De Soto	287	188	153	211	339	330	301	311	315	325	328	351
15. Dixie	99	78	68	88	356	361	351	349	346	351	346	353
16. Duval	5,138	4,301	3,679	4,708	10,612	9,659	8,364	8,485	8,504	8,899	9,340	9,313
17. Escambia	1,961	1,429	1,378	2,925	4,126	3,857	3,682	3,744	3,814	3,949	4,013	4,021
18. Flagler	26	22	17	35	564	559	549	555	551	558	551	505
19. Franklin	238	216	88	340	128	135	116	111	114	124	117	124
20. Gadsden	203	200	127	643	1,177	1,190	1,150	1,191	1,170	1,186	1,180	1,247
21. Gilchrist	130	103	79	147	148	147	141	137	139	144	146	150
22. Glades	57	33	23	36	209	205	196	201	197	205	206	208
23. Gulf	93	82	70	115	217	222	213	215	209	210	214	224
24. Hamilton	135	116	104	170	305	295	285	293	282	286	285	284
25. Hardee	509	297	263	363	355	351	313	542	321	347	370	424
26. Hendry	176	108	95	163	498	482	468	472	474	489	513	494
27. Hernando	272	186	148	290	342	338	324	316	320	333	329	364
28. Highlands	1,574	657	615	916	324	312	273	273	265	288	294	347

29. Hillsborough	4,210	3,010	3,349	3,685	3,779	3,965	2,983	3,440	3,283	3,397	3,620	3,715
30. Holmes	140	147	130	146	659	670	663	649	654	649	647	651
31. Indian River	488	399	307	729	290	277	266	273	261	296	278	283
32. Jackson	566	496	486	727	1,808	1,787	1,737	1,752	1,744	1,726	1,752	1,764
33. Jefferson	166	125	127	225	435	461	409	430	434	430	436	437
34. Lafayette	60	45	44	54	204	204	201	202	201	207	199	204
35. Lake	1,316	1,331	988	2,465	563	552	524	527	522	554	566	644
36. Lee	611	498	462	594	3,245	3,111	3,087	3,104	3,063	3,103	3,105	3,073
37. Leon	864	724	575	1,757	638	694	568	562	564	610	490	652
38. Levy	273	235	207	303	637	632	621	613	620	625	636	651
39. Liberty	55	60	50	86	27	21	25	39	41	41	33	39
40. Madison	72	42	46	107	1,658	1,694	1,649	1,657	1,865	1,704	1,738	1,641
41. Manatee	862	642	497	997	1,185	1,101	1,111	1,116	1,099	1,128	1,136	1,139
42. Marion	776	691	605	1,083	1,928	1,863	1,795	1,749	1,775	1,803	1,833	1,882
43. Martin	462	254	242	565	216	213	181	190	185	210	218	199
44. Monroe	142	106	67	139	198	198	127	135	109	139	136	138
45. Nassau	294	270	259	348	522	505	488	482	485	500	510	508
46. Okaloosa	192	174	156	306	688	635	629	632	641	666	666	649
47. Okeechobee	521	175	153	224	73	54	48	41	40	49	46	58
48. Orange	4,623	4,482	3,662	5,033	2,624	2,500	2,298	2,379	2,373	2,512	2,560	2,644
49. Osceola	588	686	405	667	466	408	375	399	387	412	432	443
50. Palm Beach	2,531	2,401	2,253	2,748	3,519	3,414	2,540	2,478	3,210	3,419	3,009	2,880
51. Pasco	636	574	558	759	571	618	517	571	608	606	631	622
52. Pinellas	5,254	4,808	3,236	6,156	1,544	1,479	1,237	1,313	1,336	1,393	1,441	1,607
53. Polk	4,725	3,765	3,025	4,812	2,031	1,999	1,846	1,912	1,868	1,996	1,940	2,152
54. Putnam	528	422	359	506	1,742	1,722	1,939	1,694	1,693	1,714	1,734	1,742
55. St. Johns	254	245	291	347	3,500	3,446	3,430	3,445	3,413	3,421	3,454	3,461
56. St. Lucie	874	450	387	693	849	839	762	786	770	821	808	848
57. Santa Rosa	244	272	176	341	906	984	952	973	1,003	1,024	970	996
58. Sarasota	600	460	376	708	1,191	1,063	982	1,034	991	1,075	1,113	1,195
59. Seminole	762	761	646	1,037	557	534	535	526	509	523	511	588
60. Sumter	310	276	234	365	467	452	428	440	453	436	420	446
61. Suwannee	222	212	208	363	589	605	587	589	619	591	611	602
62. Taylor	183	134	119	302	579	618	560	565	557	562	583	579
63. Union	127	84	84	205	140	133	121	96	111	121	127	124
64. Volusia	1,614	1,540	1,904	1,696	1,837	1,884	1,638	1,658	1,701	1,763	1,833	1,879
65. Wakulla	162	126	112	240	160	175	155	155	152	176	170	177
66 Walton	183	215	175	238	567	549	537	539	523	540	520	521
67. Washington	227	154	141	220	420	455	412	424	414	413	413	425
Total	67,614	53,372	46,097	74,569	79,131	78,927	69,780	71,496	71,823	76,780	77,225	77,044
Grand Total	843,858	.....	.....	.....	.....	.....	.....	.....	.....	.....	.....	.....

OFFICIAL VOTE—FLORIDA DEMOCRATIC AND REPUBLICAN PRIMARIES, MAY 4, 1948 TABULATED BY COUNTIES

(Compiled by R. A. Gray, Secretary of State, from Official Returns from Official Canvassing Board)

COUNTY	DELEGATES NATIONAL DEMOCRATIC CONVENTION 1st Congressional District—MEN						DELEGATES NATIONAL DEMOCRATIC CONVENTION 1st Congressional District—WOMEN			DELEGATES NATIONAL DEMOCRATIC CONVENTION 2nd Congressional District—MEN		
	Hugh M. Angle	Erle B. Askew	T. H. (Tom) Hutchinson	John A. Stewart	W. Walter Tison	J. M. (Dick) Wallace	Mrs. Evelyn Jordan	Mrs. J. Reid Ramsey	Mrs. Thelma L. Sheffield	Horace C. Avery	Hutchinson I. Cone, Jr.	Zach H. Douglas
1. Alachua										931	1,361	5,050
2. Baker										112	71	506
3. Bay												
4. Bradford										443	101	609
5. Brevard												
6. Broward												
7. Calhoun												
8. Charlotte												
9. Citrus												
10. Clay										173	155	224
11. Collier												
12. Columbia										504	711	765
13. Dade												
14. De Soto												
15. Dixie										275	99	257
16. Duval										10,267	3,655	4,321
17. Escambia												
18. Flagler												
19. Franklin												
20. Gadsden												
21. Gilchrist										78	68	385
22. Glades												
23. Gulf												
24. Hamilton										276	229	185
25. Hardee	127	270	197	177	54	252	306	384	317			
26. Hendry												
27. Hernando	94	201	156	101	42	211	193	287	321			

28. Highlands												
29. Hillsborough	2,308	2,099	2,169	1,179	1,694	1,307	3,138	6,449	1,538			
30. Holmes												
31. Indian River												
32. Jackson												
33. Jefferson												
34. Lafayette										178	60	94
35. Lake												
36. Lee												
37. Leon												
38. Levy										493	207	863
39. Liberty												
40. Madison												
41. Manatee	282	817	441	915	231	365	1,149	950	756			
42. Marion												
43. Martin												
44. Monroe												
45. Nassau										453	234	306
46. Okaloosa												
47. Okeechobee												
48. Orange												
49. Osceola												
50. Palm Beach												
51. Pasco	293	388	478	279	240	341	435	1,153	627			
52. Pinellas	2,704	1,618	2,498	1,697	1,224	1,749	1,613	4,630	5,295			
53. Polk	2,823	1,494	2,527	942	521	1,023	2,181	4,271	1,842			
54. Putnam												
55. St. Johns												
56. St. Lucie												
57. Santa Rosa												
58. Sarasota	217	883	442	261	135	400	1,060	736	530			
59. Seminole												
60. Sumter												
61. Suwannee										434	270	263
62. Taylor										436	232	227
63. Union										60	103	562
64. Volusia												
65. Wakulla												
66. Walton												
67. Washington												
Total	8,848	7,770	8,908	5,551	4,141	5,648	10,075	18,860	11,226	15,113	7,556	14,617
Grand Total						40,866			40,161			37,286

OFFICIAL VOTE—FLORIDA DEMOCRATIC AND REPUBLICAN PRIMARIES, MAY 4, 1948 TABULATED BY COUNTIES

(Compiled by R. A. Gray, Secretary of State, from Official Returns from Official Canvassing Board)

COUNTY	DELEGATES NATIONAL DEMOCRATIC CONVENTION 2nd Congressional District WOMEN			DELEGATES NATIONAL DEMOCRATIC CONVENTION 3rd Congressional District—MEN								
	Inez Carson Angas	Mrs. Fred T. Nooney	Madge O. Ward	J. S. (Red) Alexander	J. A. Alvarez	Ralph Baggett	Harvie J. Belser	Alton B. Boyd	Homer G. Graham	Roy E. Macon	Clifford H. Meigs	Byrd Sims
1. Alachua	1,238	1,190	2,453									
2. Baker	50	81	218									
3. Bay				194	100	726	109	2,779	146	418	254	410
4. Bradford	102	449	232									
5. Brevard												
6. Broward												
7. Calhoun				55	28	44	21	69	24	71	45	83
8. Charlotte												
9. Citrus												
10. Clay	97	183	204									
11. Collier												
12. Columbia	264	290	611									
13. Dade												
14. De Soto												
15. Dixie	65	244	170									
16. Duval	2,921	9,691	5,212									
17. Escambia				522	2,190	766	215	416	435	1,866	665	4,736
18. Flagler												
19. Franklin				56	80	28	14	127	32	85	36	98
20. Gadsden				110	284	83	50	132	113	95	89	877
21. Gilchrist	47	135	209									
22. Glades												
23. Gulf				15	1	19	2	75	13	76	16	178
24. Hamilton	111	253	169									
25. Hardee												
26. Hendry												
27. Hernando												

28. Highlands												
29. Hillsborough												
30. Holmes				33	21	30	505	38	24	67	58	472
31. Indian River												
32. Jackson				146	139	292	98	297	144	299	177	1,391
33. Jefferson				89	49	27	24	33	52	87	32	336
34. Lafayette	43	181	56									
35. Lake												
36. Lee												
37. Leon				383	545	206	84	202	566	333	168	291
38. Levy	153	557	402									
39. Liberty				415		6	1	12	5	4	10	6
40. Madison												
41. Manatee												
42. Marion												
43. Martin												
44. Monroe												
45. Nassau	147	502	340									
46. Okaloosa				68	65	134	20	49	42	68	1,033	422
47. Okeechobee												
48. Orange												
49. Osceola												
50. Palm Beach												
51. Pasco												
52. Pinellas												
53. Polk												
54. Putnam												
55. St. Johns												
56. St. Lucie												
57. Santa Rosa				116	114	121	46	85	84	150	178	1,088
58. Sarasota												
59. Seminole												
60. Sumter												
61. Suwannee	148	463	270									
62. Taylor	130	401	224									
63. Union	94	79	194									
64. Volusia												
65. Wakulla				176	20	27	17	56	54	88	43	118
66. Walton				61	45	56	51	48	57	102	226	538
67. Washington				96	46	90	34	113	49	93	69	312
Totals	5,610	14,699	10,964	2,535	3,727	2,655	1,291	4,531	1,840	3,902	3,099	11,356
Grand Total			68,599									34,936

OFFICIAL VOTE—FLORIDA DEMOCRATIC AND REPUBLICAN PRIMARIES, MAY 4, 1948 TABULATED BY COUNTIES

(Compiled by R. A. Gray, Secretary of State, from Official Returns from Official Canvassing Board)

COUNTY	DELEGATES NATIONAL DEMOCRATIC CONVENTION 3rd Congressional District WOMEN			DELEGATES NATIONAL DEMOCRATIC CONVENTION 4th Congressional District—MEN							DELEGATES NATIONAL DEMOCRATIC CONVENTION 4th Congressional District WOMEN		
	Mary Lynn Acker	Gracie F. Ashmore	Annice Brown	J. M. Christiansen	Thos. S. (Tom) Ferguson	Al Galbut	C. A. H. Jordan (Wright)	L. Raymond Osteen	Max M. Singer	Fred C. Specht	Marie E. Balfe (Mrs.)	Bessie F. Duvall	Florence C. Blakley
1. Alachua													
2. Baker													
3. Bay	915	1,955	684										
4. Bradford													
5. Brevard													
6. Broward													
7. Calhoun	91	159	120										
8. Charlotte													
9. Citrus													
10. Clay													
11. Collier				17	58	5	550	8	18	10	38	54	540
12. Columbia													
13. Dade				9,838	13,497	2,175	6,588	1,250	2,822	1,187	12,642	9,506	9,307
14. De Soto													
15. Dixie													
16. Duval													
17. Escambia	4,207	1,751	3,966										
18. Flagler													
19. Franklin	188	218	133										
20. Gadsden	436	402	943										
21. Gilchrist													
22. Glades													
23. Gulf	35	96	184										
24. Hamilton													
25. Hardee													
26. Hendry													
27. Hernando													

28. Highlands													
29. Hillsborough													
30. Holmes	75	346	487										
31. Indian River													
32. Jackson	4,049	1,970	1,276										
33. Jefferson	76	203	336										
34. Lafayette													
35. Lake													
36. Lee													
37. Leon	672	1,672	375										
38. Levy													
39. Liberty	21	32	18										
40. Madison													
41. Manatee													
42. Marion													
43. Martin													
44. Monroe				147	185	21	166	21	33	15	163	225	256
45. Nassau													
46. Okaloosa	325	342	548										
47. Okeechobee													
48. Orange													
49. Osceola													
50. Palm Beach													
51. Pasco													
52. Pinellas													
53. Polk													
54. Putnam													
55. St. Johns													
56. St. Lucie													
57. Santa Rosa	395	299	1,660										
58. Sarasota													
59. Seminole													
60. Sumter													
61. Suwannee													
62. Taylor													
63. Union													
64. Volusia													
65. Wakulla	61	502	159										
66. Walton	133	263	541										
67. Washington	112	316	345										
Total	11,791	10,526	11,775	10,002	13,740	2,201	7,304	1,279	2,873	1,212	12,843	9,785	10,103
Grand Total			34,092							38,611			32,731

OFFICIAL VOTE—FLORIDA DEMOCRATIC AND REPUBLICAN PRIMARIES, MAY 4, 1948 TABULATED BY COUNTIES

(Compiled by R. A. Gray, Secretary of State, from Official Returns from Official Canvassing Board)

COUNTY	DELEGATES NATIONAL DEMOCRATIC CONVENTION 5th Congressional District—MEN							DELEGATES NATIONAL DEMOCRATIC CONVENTION 5th Congressional District WOMEN			
	Don R. Allen	William J. Bivens	Oscar P. Crosby	Homer Hardesty	Dorsey J. Prescott	W. J. Wells, Jr.	Claude H. Wolfe	Eula M. Fuller	Edith Hall Hardesty	Nell W. Bodiford	Louise W. McGregor
1. Alachua											
2. Baker											
3. Bay											
4. Bradford											
5. Brevard	703	153	178	82	447	328	539	552	87	792	654
6. Broward											
7. Calhoun											
8. Charlotte											
9. Citrus	91	29	48		62	80				108	135
10. Clay											
11. Collier											
12. Columbia											
13. Dade											
14. De Soto											
15. Dixie											
16. Duval											
17. Escambia											
18. Flagler			7	39	13	15	466	602	30	15	33
19. Franklin											
20. Gadsden											
21. Gilchrist											
22. Glades											
23. Gulf											
24. Hamilton											
25. Hardee											
26. Hendry											
27. Hernando											

28. Highlands											
29. Hillsborough											
30. Holmes											
31. Indian River											
32. Jackson											
33. Jefferson											
34. Lafayette											
35. Lake	808	149	200	91	812	362	458	600	106	464	1,480
36. Lee											
37. Leon											
38. Levy											
39. Liberty											
40. Madison											
41. Manatee											
42. Marion	391	397	259	260	426	258	1,369	1,385	232	706	1,003
43. Martin											
44. Monroe											
45. Nassau											
46. Okaloosa											
47. Okeechobee											
48. Orange	1,008	473	488	151	5,834	1,110	2,970	2,768	340	1,903	4,972
49. Osceola	164	48	111	86	537	115	400	318	117	645	431
50. Palm Beach											
51. Pasco											
52. Pinellas											
53. Polk											
54. Putnam	189	113	104	61	297	318	1,316	1,350	71	250	632
55. St. Johns	125	74	87	173	120	102	3,017	2,849	234	157	363
56. St. Lucie											
57. Santa Rosa											
58. Sarasota											
59. Seminole	294	138	158	29	662	599	368	497	140	364	969
60. Sumter	122	63	56	48	93	56	304	361	49	131	236
61. Suwannee											
62. Taylor											
63. Union											
64. Volusia	794	397	633	1,354	952	1,450	1,207	1,494	840	717	2,841
65. Wakulla											
66. Walton											
67. Washington											
Total	4,689	2,034	2,329	2,374	10,255	4,793	12,414	12,776	2,246	6,252	13,749
Grand Total							38,884				35,023

OFFICIAL VOTE—FLORIDA DEMOCRATIC AND REPUBLICAN PRIMARIES, MAY 4, 1948
TABULATED BY COUNTIES

(Compiled by R. A. Gray, Secretary of State, from Official Returns from Official Canvassing Board)

COUNTY	DELEGATES NATIONAL DEMOCRATIC CONVENTION 6th Congressional District—MEN						DELEGATES NATIONAL DEMOCRATIC CONVENTION 6th Congressional District WOMEN		
	Curtis Byrd	Fenwick Paul Cole	J. E. Hollenbeck	John W. O'Bannon	W. A. (Bill) Wall	Chas. H. Warwick, Jr.	Jane F. Alley	Christine Edenfield	Mrs. Ruth S. Wedgworth
1. Alachua									
2. Baker									
3. Bay									
4. Bradford									
5. Brevard									
6. Broward	4,409	509	803	1,038	895	1,153	2,804	3,922	1,468
7. Calhoun									
8. Charlotte	96	39	20	189	52	109	115	137	200
9. Citrus									
10. Clay									
11. Collier									
12. Columbia									
13. Dade									
14. De Soto	66	26	25	255	59	107	175	88	277
15. Dixie									
16. Duval									
17. Escambia									
18. Flagler									
19. Franklin									
20. Gadsden									
21. Gilchrist									
22. Glades	15	5	8	153	11	21	31	19	185
23. Gulf									
24. Hamilton									
25. Hardee									
26. Hendry	69	34	51	388	122	87	117	118	503
27. Hernando									

28. Highlands									
29. Hillsborough									
30. Holmes									
31. Indian River	359	120	131	186	208	238	647	258	296
32. Jackson									
33. Jefferson									
34. Lafayette									
35. Lake									
36. Lee	243	112	114	2,460	138	254	275	327	2,762
37. Leon									
38. Levy									
39. Liberty									
40. Madison									
41. Manatee									
42. Marion									
43. Martin	190	79	89	151	154	213	334	328	209
44. Monroe									
45. Nassau									
46. Okaloosa									
47. Okeechobee	53	33	36	58	84	61	112	139	91
48. Orange									
49. Osceola									
50. Palm Beach		752	1,462	3,606	—922	2,234	3,179	906	4,457
51. Pasco									
52. Pinellas									
53. Polk									
54. Putnam									
55. St Johns									
56. St Lucie	164	69	97	714	367	382	498	451	802
57. Santa Rosa									
58. Sarasota									
59. Seminole									
60. Sumter									
61. Suwannee									
62. Taylor									
63. Union									
64. Volusia									
65. Wakulla									
66. Walton									
67. Washington									
Totals	5,664	1,778	2,836	9,198	3,012	4,859	8,287	6,693	11,190
Grand Total						27,347			26,170

OFFICIAL VOTE—FLORIDA DEMOCRATIC AND REPUBLICAN PRIMARIES, MAY 4, 1948 TABULATED BY COUNTIES

(Compiled by R. A. Gray, Secretary of State, from Official Returns from Official Canvassing Board)

COUNTY	DELEGATES NATIONAL REPUBLICAN CONVENTION—STATE AT LARGE—MEN						
	Alex Akerman, Jr.	David A. Douglas	Miles H. Draper	Henry K. Gibson	B. George Griffith	M. Duncan Held	J. Leonard Lewis
1. Alachua	125	67	103	35	26	64	83
2. Baker	3	1	2	1	...	3	2
3. Bay	...	...	...	...	...	...	...
4. Bradford	17	...	17	...	...	1	16
5. Brevard	77	87	64	86	18	30	49
6. Broward	486	334	349	298	166	234	189
7. Calhoun	...	...	...	...	...	...	...
8. Charlotte	4	3	16	4	2	5	...
9. Citrus	2	9	1	10	...	...	...
10. Clay	9	8	6	4	1	2	5
11. Collier	...	2	1	2	...	...	...
12. Columbia	3	1	3	3	...	1	...
13. Dade	1,778	2,129	1,150	2,026	872	1,254	982
14 De Soto	4	2	4	1	...	1	2
15. Dixie	...	...	...	...	...	...	...
16. Duval	362	187	324	129	155	74	662
17. Escambia	14	11	11	6	4	7	10
18. Flagler	3	1	4	1	...	2	2
19. Franklin	3	2	3	1	1	...	...
20. Gadsden	...	...	...	...	...	...	...
21. Gilchrist	...	...	...	...	...	...	...
22. Glades	...	...	...	...	...	...	...
23. Gulf	...	...	...	...	...	...	...
24. Hamilton	2	1	1	...	...	...	...
25. Hardee	...	...	...	...	...	...	...
26. Hendry	4	...	4	...	...	...	3
27. Hernando	4	3	3	2	...	...	1
28. Highlands	36	3	34	5	2	11	27

29. Hillsborough	202	66	246	72	34	39	173
30. Holmes	2	.....	2	.....	.....	.....	2
31. Indian River	.....	.....	.....	.....	.....	.....	.....
32. Jackson	3	9	6	9	10	6	11
33. Jefferson	2	.....	2	.....	.....	.....	2
34. Lafayette	.....	.....	.....	.....	.....	.....	.....
35. Lake	325	119	262	97	50	91	197
36. Lee	56	10	80	2	30	19	44
37. Leon	45	22	37	20	9	5	37
38. Levy	2	2	2	3	1	1	.....
39. Liberty	.....	.....	.....	.....	.....	.....	.....
40 Madison	1	.....	1	.....	.....	.....	.....
41. Manatee	69	47	65	39	17	31	44
42. Marion	39	36	24	28	12	15	17
43. Martin	5	11	6	6	3	3	3
44. Monroe	2	2	2	5	1	2	1
45. Nassau	2	6	3	4	1	.....	2
46. Okaloosa	.....	.....	.....	.....	.....	.....	.....
47. Okeechobee	1	.....	1	.....	.....	.....	.....
48. Orange	1,661	768	1,149	678	244	253	857
49. Osceola	53	39	41	40	22	12	21
50. Palm Beach	438	195	311	282	121	117	277
51. Pasco	39	26	39	17	15	10	31
52. Pinellas	1,687	2,582	1,389	2,394	463	930	849
53. Polk	525	95	504	101	65	193	436
54. Putnam	56	39	30	34	8	16	44
55. St. Johns	86	25	66	18	5	15	64
56. St. Lucie	21	50	19	43	7	10	9
57. Santa Rosa	3	.....	3	.....	.....	.....	3
58. Sarasota	632	286	606	167	149	168	298
59. Seminole	24	28	7	21	9	14	13
60. Sumter	.....	.....	.....	.....	.....	.....	.....
61. Suwannee	.....	.....	.....	.....	.....	.....	.....
62. Taylor	2	.....	.....	1	1	.....	.....
63. Union	2	1	2	.....	.....	.....	1
64. Volusia	176	89	138	83	44	57	134
65. Wakulla	.....	.....	.....	.....	.....	.....	.....
66. Walton	21	3	18	3	4	10	14
67. Washington	.....	.....	.....	.....	.....	.....	.....
Totals	9,118	7,407	7,161	6,781	2,572	3,706	5,617
Grand Total	.....	.....	.....	.....	.....	.....	.....

OFFICIAL VOTE—FLORIDA DEMOCRATIC AND REPUBLICAN PRIMARIES, MAY 4, 1948 TABULATED BY COUNTIES

(Compiled by R. A. Gray, Secretary of State, from Official Returns from Official Canvassing Board)

COUNTY	DELEGATES NATIONAL REPUBLICAN CONVENTION—STATE AT LARGE—MEN (Continued)					
	Joseph P. Moe	James J. Meredith	Francis M. McHale	H. N. Roth	C. C. Spades	Edward A. Turville
1. Alachua	24	39	25	53	87	28
2. Baker	...	...	1	2	2	...
3. Bay	...	...	...	...	...	...
4. Bradford	...	...	...	...	16	...
5. Brevard	92	9	15	20	49	76
6. Broward	669	103	85	218	180	270
7. Calhoun	...	...	...	...	...	...
8. Charlotte	16	2	1	3	16	16
9. Citrus	9	...	2	...	...	9
10. Clay	1	...	1	5	5	2
11. Collier	3	...	...	1	...	2
12. Columbia	...	...	...	1	2	...
13. Dade	1,868	891	470	948	867	1,640
14. De Soto	2	2	...	4	3	2
15. Dixie	...	...	...	...	...	...
16. Duval	185	116	163	111	403	180
17. Escambia	2	7	4	8	7	4
18. Flagler	2	1	1	...	2	1
19. Franklin	1	1	...	1	1	...
20. Gadsden	...	...	...	...	...	...
21. Gilchrist	...	...	...	...	...	...
22. Glades	...	...	...	...	...	...
23. Gulf	...	...	...	...	...	...
24. Hamilton	...	...	2	...	2	...
25. Hardee	...	...	...	...	...	...
26. Hendry	1	...	...	1	4	...
27. Hernando	2	...	1	...	4	3
28. Highlands	1	...	2	8	29	4

29. Hillsborough	59	41	30	57	195	45
30. Holmes	.....	.....	.....	.....	2	.....
31. Indian River	.....	.....	.....	.....	.....	.....
32. Jackson	2	8	7	4	6	4
33. Jefferson	.....	.....	.....	1	2	.....
34. Lafayette	2	.....	.....	.....	2	.....
35. Lake	91	29	40	91	199	79
36. Lee	32	11	8	30	73	5
37. Leon	8	4	6	2	24	7
38. Levy	2	1	.....	3	2	2
39. Liberty	.....	.....	.....	.....	.....	.....
40. Madison	.....	.....	1	.....	1	.....
41. Manatee	28	7	13	37	49	19
42. Marion	27	24	9	33	21	33
43. Martin	6	1	6	.....	1	5
44. Monroe	3	2	1	1	3	3
45. Nassau	3	1	.....	2	1	2
46. Okaloosa	.....	.....	.....	.....	.....	.....
47. Okeechobee	1	.....	.....	.....	1	.....
48. Orange	614	276	163	377	850	582
49. Osceola	34	7	14	14	29	31
50. Palm Beach	287	128	87	186	287	188
51. Pasco	21	2	5	14	36	16
52. Pinellas	2,365	262	332	1,035	729	2,662
53. Polk	54	53	55	174	423	54
54. Putnam	35	16	9	21	35	26
55. St. Johns	18	13	9	30	76	15
56. St. Lucie	56	5	2	18	11	50
57. Santa Rosa	.....	.....	.....	.....	3	.....
58. Sarasota	71	157	112	153	380	265
59. Seminole	21	8	7	12	7	19
60. Sumter	.....	.....	.....	.....	.....	.....
61. Suwannee	.....	.....	.....	.....	.....	.....
62. Taylor	1	.....	.....	2	.....	1
63. Union	.....	.....	.....	.....	.....	.....
64. Volusia	83	64	60	62	137	74
65. Wakulla	.....	.....	.....	.....	.....	.....
66. Walton	11	5	3	9	17	1
67. Washington	.....	.....	.....	.....	.....	.....
Totals	6,813	2,296	1,752	3,752	5,281	6,425
Grand Total	.....	.....	.....	.....	.....	68,692

OFFICIAL VOTE—FLORIDA DEMOCRATIC AND REPUBLICAN PRIMARIES, MAY 4, 1948 TABULATED BY COUNTIES

(Compiled by R. A. Gray, Secretary of State, from Official Returns from Official Canvassing Board)

COUNTY	DELEGATES NATIONAL REPUBLICAN CONVENTION 1st Congressional District				DELEGATES NATIONAL REPUBLICAN CONVENTION 2nd Congressional District				DELEGATES NATIONAL REPUBLICAN CONVENTION 3rd Congressional District	
	Men		Women		Men			Women	Men	Women
	Merle E. Rudy	Tom B. Walker	Myra Fairfield Brown	Mary A. Cramer (Mrs. Joe B.)	Georges M. Adelmann	David H. Dwight	Daniel Webster Perkins	Hattie I. James	R. E. Kestner	Mrs. E. B. Goode
1. Alachua					30	98	27			
2. Baker						2	3	2		
3. Bay										
4. Bradford						3				
5. Brevard										
6. Broward										
7. Calhoun										
8. Charlotte										
9. Ctrus										
10. Clay					3	2	1			
11. Collier					1	1		2		
12. Columbia										
13. Dade										
14. De Soto										
15. Dixie										
16. Duval					166	538	145			
17. Escambia										
18. Flagler										
19. Franklin										
20. Gadsden										
21. Gilchrist										
22. Glades										
23. Gulf										
24. Hamilton					2					
25. Hardee										

26. Hendry										
27. Hernando	4	3	3	1						
28. Highlands	2	37	33	5						
29. Hillsborough	91	189	233	70						
30. Holmes										
31. Indian River										
32. Jackson										
33. Jefferson										
34. Lafayette							2			
35. Lake										
36. Lee										
37. Leon									43	42
38. Levy					2			3		
39. Liberty										
40. Madison					1	1				
41. Manatee	49	63	67	33						
42. Marion										
43. Martin										
44. Monroe										
45. Nassau					2	1	3	4		
46. Okaloosa										
47. Okeechobee										
48. Orange										
49. Osceola										
50. Palm Beach										
51. Paseo	32	52	49	27						
52. Pinellas	4,102	1,196	1,744	3,297						
53. Polk	83	614	534	1,014						
54. Putnam										
55. St. Johns										
56. St. Lucie										
57. Santa Rosa	443	514	680	266						
58. Sarasota										
59. Seminole										
60. Sumter										
61. Suwannee										
62. Taylor					1		1			
63. Union										
64. Volusia										
65. Wakulla										
66. Walton										
67. Washington										
Total	4,806	2,668	3,343	3,803	208	646	182	11	43	42
Grand Total		7,474		7,146			1,036	11	43	42

OFFICIAL VOTE—FLORIDA DEMOCRATIC AND REPUBLICAN PRIMARIES, MAY 4, 1948 TABULATED BY COUNTIES

(Compiled by R. A. Gray, Secretary of State, from Official Returns from Official Canvassing Board)

COUNTY	DELEGATES NATIONAL REPUBLICAN CONVENTION—FOURTH DISTRICT—						
	MEN				WOMEN		
	Hamilton A. Bauer	Albert M. Clark	Wesley E. Garrison	Lyle D. Holcomb	Josephine H. Brooks	Mildred C. Johnston	Louise Olmsted
1. Alachua							
2. Baker							
3. Bay							
4. Bradford							
5. Brevard							
6. Broward							
7. Calhoun							
8. Charlotte							
9. Citrus							
10. Clay							
11. Collier			2			2	1
12. Columbia							
13. Dade	318	862	2,452	889	1,270	2,213	1,012
14. De Soto							
15. Dixie							
16. Duval							
17. Escambia							
18. Flagler							
19. Franklin							
20. Gadsden							
21. Gilchrist							
22. Glades							
23. Gulf							
24. Hamilton							
25. Hardee							
26. Hendry							

27. Hernando							
28. Highlands							
29. Hillsborough							
30. Holmes							
31. Indian River							
32. Jackson							
33. Jefferson							
34. Lafayette							
35. Lake							
36. Lee							
37. Leon							
38. Levy							
39. Liberty							
40. Madison							
41. Manatee							
42. Marion							
43. Martin							
44. Monroe	2	2	4	1	4	2	4
45. Nassau							
46. Okaloosa							
47. Okeechobee							
48. Orange							
49. Osceola							
50. Palm Beach							
51. Pasco							
52. Pinellas							
53. Polk							
54. Putnam							
55. St. Johns							
56. St. Lucie							
57. Santa Rosa							
58. Sarasota							
59. Seminole							
60. Sumter							
61. Suwannee							
62. Taylor							
63. Union							
64. Volusia							
65. Wakulla							
66. Walton							
67. Washington							
Total	320	864	2,458	890	1,274	2,217	1,017
Grand Total				4,532			4,508

OFFICIAL VOTE—FLORIDA DEMOCRATIC AND REPUBLICAN PRIMARIES, MAY 4, 1948 TABULATED BY COUNTIES

(Compiled by R. A. Gray, Secretary of State, from Official Returns from Official Canvassing Board)

COUNTY	DELEGATES NATIONAL REPUBLICAN CONVENTION—5th CONGRESSIONAL DISTRICT						
	MEN			WOMEN			
	Emory Akerman	Carl K. Landes	M. J. Moss, Jr.	Jeanne E. D'Agostino	Mrs. Constance R. Bowman	Bess M. Heasley	Minnie J. Lawson
1. Alachua							
2. Baker							
3. Bay							
4. Bradford							
5. Brevard	51	6	91	33	30	75	15
6. Broward							
7. Calhoun							
8. Charlotte							
9. Citrus	3		9		1	9	2
10. Clay							
11. Collier							
12. Columbia							
13. Dade							
14. De Soto							
15. Dixie							
16. Duval							
17. Escambia							
18. Flagler	3	1				1	1
19. Franklin							
20. Gadsden							
21. Gilchrist							
22. Glades							
23. Gulf							
24. Hamilton							
25. Hardee							
26. Hendry							
27. Hernando							

28. Highlands							
29. Hillsborough							
30. Holmes							
31. Indian River							
32. Jackson							
33. Jefferson							
34. Lafayette							
35. Lake	273	20	131	183	81	107	34
36. Lee							
37. Leon							
38. Levy							
39. Liberty							
40. Madison							
41. Manatee							
42. Marion	24	27	68	9	21	11	58
43. Martin							
44. Monroe							
45. Nassau							
46. Okaloosa							
47. Okeechobee							
48. Orange	1,360	111	901	1,075	155	897	188
49. Osceola	46	4	52	20	11	20	15
50. Palm Beach							
51. Pasco							
52. Pinellas							
53. Polk							
54. Putnam	47	15	73	3	13	8	121
55. St. Johns	63	9	28	3	65	11	54
56. St. Lucie							
57. Santa Rosa							
58. Sarasota							
59. Seminole	17	5	36	4	3	23	24
60. Sumter							
61. Suwannee							
62. Taylor							
63. Union							
64. Volusia	139	53	137	69	123	77	43
65. Wakulla							
66. Walton							
67. Washington							
Totals	2,026	251	1,526	1,399	503	1,239	555
Grand Total			3,803				3,696

OFFICIAL VOTE—FLORIDA DEMOCRATIC AND REPUBLICAN PRIMARIES, MAY 4, 1948 TABULATED BY COUNTIES

(Compiled by R. A. Gray, Secretary of State, from Official Returns from Official Canvassing Board)

COUNTY	DELEGATES NATIONAL REPUBLICAN CONVENTION 6th CONGRESSIONAL DISTRICT			
	MEN			WOMEN
	C. C. Ausherman	Sam Gillian	Adolph G. Wulff	Olive Alexander
1. Alachua				
2. Baker				
3. Bay				
4. Bradford				
5. Brevard				
6. Broward	545	469	81	
7. Calhoun				
8. Charlotte	3	15		11
9. Citrus				
10. Clay				
11. Collier				
12. Columbia				
13. Dade				
14. De Soto	7	1		6
15. Dixie				
16. Duval				
17. Escambia				
18. Flagler				
19. Franklin				
20. Gadsden				
21. Gilchrist				
22. Glades				
23. Gulf				
24. Hamilton				
25. Hardee				
26. Hendry	4	1		

27. Hernando				
28. Highlands				
29. Hillsborough				
30. Holmes				
31. Indian River				
32. Jackson				
33. Jefferson				
34. Lafayette				
35. Lake				
36. Lee	49	36	3	
37. Leon				
38. Levy				
39. Liberty				
40. Madison				
41. Manatee				
42. Marion				
43. Martin	3	6		8
44. Monroe				
45. Nassau				
46. Okaloosa				
47. Okeechobee		1		
48. Orange				
49. Osceola				
50. Palm Beach	394	199	47	
51. Pasco				
52. Pinellas				
53. Polk				
54. Putnam				
55. St. Johns				
56. St. Lucie				
57. Santa Rosa				
58. Sarasota				
59. Seminole				
60. Sumter				
61. Suwannee				
62. Taylor				
63. Union				
64. Volusia				
65. Wakulla				
66. Walton				
67. Washington				
Total	1,005	728	131	25
Grand Total			1,864	25

OFFICIAL VOTE—FLORIDA SECOND REGULAR PRIMARY, MAY 25, 1948
TABULATED BY COUNTIES

(Compiled by R. A. Gray, Secretary of State, from Official Returns from Official Canvassing Board)

COUNTY	PRESIDENTIAL ELECTOR GROUP 5		GOVERNOR		ATTORNEY GENERAL	
	Louis M. Andersen	A. L. Phillips	Dan McCarty	Fuller Warren	L. Grady Burton	Richard W. (Dick) Ervin
1. Alachua	4,292	2,400	5,376	6,718	4,390	6,150
2. Baker	365	296	359	1,024	471	648
3. Bay	3,136	2,676	3,014	7,796	4,545	4,087
4. Bradford	825	765	1,463	2,076	1,079	1,935
5. Brevard	1,901	1,386	3,937	1,618	1,750	2,921
6. Broward	5,002	4,537	9,991	4,804	5,025	7,419
7. Calhoun	579	374	506	2,662	590	1,515
8. Charlotte	377	315	743	637	896	339
9. Citrus	790	499	1,194	1,147	669	1,206
10. Clay	843	525	1,625	1,326	953	1,427
11. Collier	168	604	320	399	283	556
12. Columbia	1,143	1,243	1,901	2,977	1,284	2,494
13. Dade	24,948	20,309	54,803	30,894	27,692	38,135
14. De Soto	949	608	1,765	1,090	2,021	688
15. Dixie	521	367	535	1,129	527	858
16. Duval	13,721	13,824	18,676	36,659	12,636	29,723
17. Escambia	9,209	4,554	8,437	17,024	6,379	14,370
18. Flagler	214	271	379	321	116	495
19. Franklin	484	395	587	1,272	294	1,195
20. Gadsden	970	930	1,397	2,234	729	2,423
21. Gilchrist	427	260	560	836	353	758
22. Glades	171	179	346	532	542	193
23. Gulf	626	634	557	1,686	775	1,055
24. Hamilton	411	415	842	1,390	444	1,135
25. Hardee	931	821	1,526	2,362	2,909	885
26. Hendry	544	534	921	967	1,060	558
27. Hernando	544	745	1,263	1,172	840	1,237
28. Highlands	1,823	1,175	2,639	2,658	3,170	1,447

29. Hillsborough	9,944	8,124	19,722	24,306	15,221	16,608
30. Holmes	1,113	1,524	1,990	3,966	1,473	2,980
31. Indian River	1,142	634	2,129	905	1,027	1,521
32. Jackson	2,778	2,043	3,084	6,908	2,398	5,189
33. Jefferson	533	413	913	1,141	547	1,101
34. Lafayette	362	341	585	800	403	700
35. Lake	2,806	1,866	3,380	3,796	2,640	3,943
36. Lee	1,897	2,866	3,005	4,505	3,494	2,857
37. Leon	1,594	2,577	4,266	4,677	901	7,071
38. Levy	952	547	1,084	2,203	1,021	1,690
39. Liberty	217	169	390	830	331	502
40. Madison	922	750	1,371	2,155	677	2,074
41. Manatee	2,532	1,869	4,621	3,778	3,678	3,427
42. Marion	3,110	2,345	4,310	5,811	2,668	5,729
43. Martin	679	491	2,068	440	578	1,431
44. Monroe	993	682	1,965	3,002	898	1,473
45. Nassau	928	657	1,627	1,987	751	2,013
46. Okaloosa	1,846	1,124	2,883	3,783	1,577	3,262
47. Okeechobee	328	291	693	795	491	678
48. Orange	9,046	5,976	10,657	10,632	9,163	9,655
49. Osceola	1,263	832	1,449	2,346	1,689	1,485
50. Palm Beach	8,253	4,270	13,489	6,666	6,844	10,484
51. Pasco	1,795	911	2,582	2,594	2,358	1,827
52. Pinellas	9,095	7,725	14,548	10,156	8,820	12,726
53. Polk	8,174	5,394	11,203	13,980	14,167	8,776
54. Putnam	1,198	1,360	2,372	2,623	872	3,255
55. St. Johns	1,377	3,841	3,505	4,131	1,332	4,654
56. St. Lucie	1,817	1,062	3,914	1,028	1,596	2,537
57. Santa Rosa	1,557	1,228	2,287	3,176	1,441	2,630
58. Sarasota	2,472	1,469	2,882	2,219	2,194	2,349
59. Seminole	2,184	1,198	2,479	2,995	2,086	2,535
60. Sumter	.....	.....	1,507	2,146	1,592	1,401
61. Suwannee	1,178	834	1,926	2,914	1,593	2,375
62. Taylor	.....	.....	1,290	1,653	851	1,668
63. Union	368	353	863	955	423	704
64. Volusia	5,027	4,787	9,852	9,843	5,516	9,520
65. Wakulla	289	394	610	1,308	221	1,418
66. Walton	1,441	865	1,800	3,611	1,311	2,836
67. Washington	1,024	859	1,462	3,467	1,266	2,323
Total	168,148	134,312	276,425	299,641	188,531	275,259
Grand Total	.....	302,460	.....	576,066	.....	463,790

OFFICIAL VOTE—FLORIDA SECOND REGULAR PRIMARY, MAY 25, 1948
TABULATED BY COUNTIES

(Compiled by R. A. Gray, Secretary of State, from Official Returns from Official Canvassing Board)

COUNTY	CIRCUIT JUDGE 11th CIRCUIT		STATE ATTORNEY 13th CIRCUIT		STATE ATTORNEY 14th CIRCUIT	STATE SENATOR 3rd DISTRICT	
	William A. Herin	Ross Williams	J. Rex Farrior	John R. Parkhill	Mercer P. Spear	H. B. Douglas	Johnnie Wright
1. Alachua							
2. Baker							
3. Bay					5,879		
4. Bradford							
5. Brevard							
6. Broward							
7. Calhoun					1,089		
8. Charlotte							
9. Citrus							
10. Clay							
11. Collier							
12. Columbia							
13. Dade	52,664	25,864					
14. De Soto							
15. Dixie							
16. Duval							
17. Escambia							
18. Flagler							
19. Franklin							
20. Gadsden							
21. Gilchrist							
22. Glades							
23. Gulf					1,483		
24. Hamilton							
25. Hardee							
26. Hendry							
27. Hernando							

28. Highlands							
29. Hillsborough			22,763	19,649			
30. Holmes						4,156	1,809
31. Indian River							
32. Jackson					5,034		
33. Jefferson							
34. Lafayette							
35. Lake							
36. Lee							
37. Leon							
38. Levy							
39. Liberty							
40. Madison							
41. Manatee							
42. Marion							
43. Martin							
44. Monroe	1,666	1,765					
45. Nassau							
46. Okaloosa							
47. Okeechobee							
48. Orange							
49. Osceola							
50. Palm Beach							
51. Pasco							
52. Pinellas							
53. Polk							
54. Putnam							
55. St. Johns							
56. St. Lucie							
57. Santa Rosa							
58. Sarasota							
59. Seminole							
60. Sumter							
61. Suwannee							
62. Taylor							
63. Union							
64. Volusia							
65. Wakulla							
66. Walton						1,312	4,060
67. Washington					2,663		
Total	54,330	27,629	22,763	19,649	16,148	5,468	5,869
Grand Total		81,959		42,412	16,148		11,337

OFFICIAL VOTE—FLORIDA SECOND REGULAR PRIMARY, MAY 25, 1948
TABULATED BY COUNTIES

(Compiled by R. A. Gray, Secretary of State, from Official Returns from Official Canvassing Board)

COUNTY	STATE SENATOR 5th DISTRICT		STATE SENATOR 9th DISTRICT		STATE SENATOR 13th DISTRICT	
	V. J. Allen	Luther C. Tucker	Joseph E. Johnston, Jr.	G. Kent Williams	R. B. (Bunn) Gautier	William J. Pruitt
1. Alachua						
2. Baker						
3. Bay						
4. Bradford						
5. Brevard						
6. Broward						
7. Calhoun						
8. Charlotte						
9. Citrus			1,156	1,099		
10. Clay						
11. Collier						
12. Columbia						
13. Dade					40,854	35,416
14. De Soto						
15. Dixie						
16. Duval						
17. Escambia						
18. Flagler						
19. Franklin	693	1,043				
20. Gadsden						
21. Gilchrist						
22. Glades						
23. Gulf						
24. Hamilton						
25. Hardee						
26. Hendry						
27. Hernando			1,369	1,022		
28. Highlands						

29. Hillsborough						
30. Holmes						
31. Indian River						
32. Jackson						
33. Jefferson						
34. Lafayette						
35. Lake						
36. Lee						
37. Leon						
38. Levy						
39. Liberty	395	764				
40. Madison						
41. Manatee						
42. Marion						
43. Martin						
44. Monroe						
45. Nassau						
46. Okaloosa						
47. Okeechobee						
48. Orange						
49. Osceola						
50. Palm Beach						
51. Pasco						
52. Pinellas						
53. Polk						
54. Putnam						
55. St. Johns						
56. St. Lucie						
57. Santa Rosa						
58. Sarasota						
59. Seminole						
60. Sumter						
61. Suwannee						
62. Taylor						
63. Union						
64. Volusia						
65. Wakulla	812	1,132				
66. Walton						
67. Washington						
Totals	1,900	2,939	2,525	2,121	40,854	35,416
Grand Totals		4,839		4,646		76,270

OFFICIAL VOTE—FLORIDA SECOND REGULAR PRIMARY, MAY 25, 1948
TABULATED BY COUNTIES

(Compiled by R. A. Gray, Secretary of State, from Official Returns from Official Canvassing Board)

COUNTY	STATE SENATOR 15th DISTRICT		STATE SENATOR 19th DISTRICT		STATE SENATOR 21st DISTRICT	
	G. Fred Andrews	Charley E. Johns	Tyn Cobb	J. B. Rodgers, Jr.	J. Myn Ayers	J. W. Turner
1. Alachua						
2. Baker						
3. Bay						
4. Bradford	910	2,609				
5. Brevard						
6. Broward						
7. Calhoun						
8. Charlotte						
9. Citrus						
10. Clay						
11. Collier						
12. Columbia						
13. Dade						
14. De Soto						
15. Dixie					1,033	627
16. Duval						
17. Escambia						
18. Flagler						
19. Franklin						
20. Gadsden						
21. Gilchrist					1,157	247
22. Glades						
23. Gulf						
24. Hamilton						
25. Hardee						
26. Hendry						
27. Hernando						
28. Highlands						

29. Hillsborough						
30. Holmes						
31. Indian River						
32. Jackson						
33. Jefferson						
34. Lafayette						
35. Lake						
36. Lee						
37. Leon						
38. Levy					1,509	1,739
39. Liberty						
40. Madison						
41. Manatee						
42. Marion						
43. Martin						
44. Monroe						
45. Nassau						
46. Okaloosa						
47. Okeechobee						
48. Orange			7,356	13,189		
49. Osceola						
50. Palm Beach						
51. Pasco						
52. Pinellas						
53. Polk						
54. Putnam						
55. St. Johns						
56. St. Lucie						
57. Santa Rosa						
58. Sarasota						
59. Seminole						
60. Sumter						
61. Suwannee						
62. Taylor						
63. Union	1,202	338				
64. Volusia						
65. Wakulla						
66. Walton						
67. Washington						
Totals	2,112	2,947	7,356	13,189	3,699	2,613
Grand Total		5,059		20,545		6,312

OFFICIAL VOTE—FLORIDA FIRST SPECIAL PRIMARY, MAY 25, 1948
TABULATED BY COUNTIES

(Compiled by R. A. Gray, Secretary of State, from Official Returns from Official Canvassing Board)

COUNTY	JUSTICE SUPREME COURT			CIRCUIT JUDGE, 6th CIRCUIT				
	T. Frank Hobson	W. May Walker	J. Tom Watson	Robert M. Barton	James Booth	John Dickinson	Wm. C. Gardiner	Harold J. Soehl
1. Alachua	3,294	2,856	5,392	.....	.....	.....	.....	.....
2. Baker	165	527	586	.....	.....	.....	.....	.....
3. Bay	1,435	3,416	4,633	.....	.....	.....	.....	.....
4. Bradford	493	906	1,746	.....	.....	.....	.....	.....
5. Brevard	1,109	900	3,051	.....	.....	.....	.....	.....
6. Broward	3,496	2,698	7,748	.....	.....	.....	.....	.....
7. Calhoun	235	1,335	1,136	.....	.....	.....	.....	.....
8. Charlotte	385	208	695	.....	.....	.....	.....	.....
9. Citrus	672	456	972	.....	.....	.....	.....	.....
10. Clay	451	641	1,572	.....	.....	.....	.....	.....
11. Collier	500	136	263	.....	.....	.....	.....	.....
12. Columbia	553	1,457	2,505	.....	.....	.....	.....	.....
13. Dade	20,189	16,053	27,051	.....	.....	.....	.....	.....
14. De Soto	715	432	1,548	.....	.....	.....	.....	.....
15. Dixie	266	505	733	.....	.....	.....	.....	.....
16. Duval	11,593	10,507	21,122	.....	.....	.....	.....	.....
17. Escambia	5,510	7,384	10,989	.....	.....	.....	.....	.....
18. Flagler	168	184	313	.....	.....	.....	.....	.....
19. Franklin	143	1,061	538	.....	.....	.....	.....	.....
20. Gadsden	274	2,238	1,054	.....	.....	.....	.....	.....
21. Gilchrist	181	413	660	.....	.....	.....	.....	.....
22. Glades	120	139	574	.....	.....	.....	.....	.....
23. Gulf	343	1,113	682	.....	.....	.....	.....	.....
24. Hamilton	183	493	934	.....	.....	.....	.....	.....
25. Hardee	987	706	1,877	.....	.....	.....	.....	.....
26. Hendry	417	372	930	.....	.....	.....	.....	.....
27. Hernando	770	538	886	.....	.....	.....	.....	.....
28. Highlands	940	891	2,833	.....	.....	.....	.....	.....

29. Hillsborough	14,824	7,814	12,866	.....	.....	.....	.....	.....
30. Holmes	683	2,502	1,988	.....	.....	.....	.....	.....
31. Indian River	648	746	1,298	.....	.....	.....	.....	.....
32. Jackson	1,106	3,273	5,231	.....	.....	.....	.....	.....
33. Jefferson	115	1,471	436	.....	.....	.....	.....	.....
34. Lafayette	97	664	555	.....	.....	.....	.....	.....
35. Lake	1,786	1,202	3,878	.....	.....	.....	.....	.....
36. Lee	1,691	1,524	3,802	.....	.....	.....	.....	.....
37. Leon	1,089	5,459	1,982	.....	.....	.....	.....	.....
38. Levy	442	763	1,706	.....	.....	.....	.....	.....
39. Liberty	83	705	384	.....	.....	.....	.....	.....
40. Madison	350	1,444	1,102	.....	.....	.....	.....	.....
41. Manatee	2,198	1,359	3,915	.....	.....	.....	.....	.....
42. Marion	2,460	1,627	5,231	.....	.....	.....	.....	.....
43. Martin	576	433	1,092	.....	.....	.....	.....	.....
44. Monroe	590	377	1,429	.....	.....	.....	.....	.....
45. Nassau	766	842	1,747	.....	.....	.....	.....	.....
46. Okaloosa	707	1,647	3,659	.....	.....	.....	.....	.....
47. Okeechobee	187	259	913	.....	.....	.....	.....	.....
48. Orange	6,813	3,526	9,908	.....	.....	.....	.....	.....
49. Osceola	978	511	1,987	.....	.....	.....	.....	.....
50. Palm Beach	5,170	4,869	7,861	.....	.....	.....	.....	.....
51. Pasco	2,296	749	1,691	2,525	498	739	268	69
52. Pinellas	15,886	2,119	5,218	9,133	2,518	8,290	1,835	1,076
53. Polk	6,911	5,912	10,914	.....	.....	.....	.....	.....
54. Putnam	1,018	833	2,868	.....	.....	.....	.....	.....
55. St. Johns	1,621	1,228	4,322	.....	.....	.....	.....	.....
56. St. Lucie	1,515	1,042	1,937	.....	.....	.....	.....	.....
57. Santa Rosa	924	1,532	2,669	.....	.....	.....	.....	.....
58. Sarasota	1,353	887	2,522	.....	.....	.....	.....	.....
59. Seminole	1,061	931	2,357	.....	.....	.....	.....	.....
60. Sumter	789	959	1,569	.....	.....	.....	.....	.....
61. Suwannee	600	2,048	1,923	.....	.....	.....	.....	.....
62. Taylor	556	923	1,415	.....	.....	.....	.....	.....
63. Union	208	414	599	.....	.....	.....	.....	.....
64. Volusia	6,814	2,879	5,077	.....	.....	.....	.....	.....
65. Wakulla	42	1,730	138	.....	.....	.....	.....	.....
66. Walton	701	1,313	2,949	.....	.....	.....	.....	.....
67. Washington	647	1,458	2,337	.....	.....	.....	.....	.....
Totals	141,888	128,539	226,498	11,658	3,016	9,029	2,103	1145
Grand Total	.....	.....	496,925	.....	.....	.....	.....	26,951

OFFICIAL VOTE—FLORIDA SECOND SPECIAL PRIMARY, JUNE 4, 1948
TABULATED BY COUNTIES

(Compiled by R. A. Gray, Secretary of State, from Official Returns from Official Canvassing Board)

COUNTY	JUSTICE SUPREME COURT (Unexpired Term of Rivers Buford)		CIRCUIT JUDGE 6th JUDICIAL CIRCUIT	
	T. Frank Hobson	J. Tom Watson	Robert M. Barton	John Dickinson
1. Alachua	1,805	1,284	.....	.....
2. Baker	99	324	.....	.....
3. Bay	1,176	1,013	.....	.....
4. Bradford	219	462	.....	.....
5. Brevard	565	908	.....	.....
6. Broward	1,970	1,893	.....	.....
7. Calhoun	123	398	.....	.....
8. Charlotte	244	298	.....	.....
9. Citrus	325	482	.....	.....
10. Clay	216	430	.....	.....
11. Collier	247	155	.....	.....
12. Columbia	297	894	.....	.....
13. Dade	14,614	5,693	.....	.....
14. De Soto	415	645	.....	.....
15. Dixie	106	375	.....	.....
16. Duval	9,525	7,396	.....	.....
17. Escambia	2,819	1,754	.....	.....
18. Flagler	102	139	.....	.....
19. Franklin	198	246	.....	.....
20. Gadsden	356	807	.....	.....
21. Gilchrist	117	200	.....	.....
22. Glades	83	207	.....	.....
23. Gulf	300	191	.....	.....
24. Hamilton	155	475	.....	.....
25. Hardee	467	649	.....	.....
26. Hendry	270	307	.....	.....
27. Hernando	370	304	.....	.....
28. Highlands	527	764	.....	.....

29. Hillsborough	8,685	6,098	.....	.....
30. Holmes	375	469	.....	.....
31. Indian River	485	334	.....	.....
32. Jackson	389	1,452	.....	.....
33. Jefferson	152	449	.....	.....
34. Lafayette	62	254	.....	.....
35. Lake	896	1,286	.....	.....
36. Lee	738	667	.....	.....
37. Leon	1,332	1,885	.....	.....
38. Levy	333	778	.....	.....
39. Liberty	37	350	.....	.....
40. Madison	272	593	.....	.....
41. Manatee	855	1,104	.....	.....
42. Marion	1,268	1,182	.....	.....
43. Martin	575	302	.....	.....
44. Monroe	466	403	.....	.....
45. Nassau	422	422	.....	.....
46. Okaloosa	293	1,008	.....	.....
47. Okeechobee	121	351	.....	.....
48. Orange	2,846	2,343	.....	.....
49. Osceola	416	617	.....	.....
50. Palm Beach	3,864	2,837	.....	.....
51. Pasco	1,396	826	1,272	883
52. Pinellas	12,663	3,000	7,298	8,195
53. Polk	4,523	3,320	.....	.....
54. Putnam	609	1,139	.....	.....
55. St. Johns	706	1,182	.....	.....
56. St. Lucie	667	578	.....	.....
57. Santa Rosa	343	673	.....	.....
58. Sarasota	584	608	.....	.....
59. Seminole	695	672	.....	.....
60. Sumter	697	377	.....	.....
61. Suwannee	366	699	.....	.....
62. Taylor	239	409	.....	.....
63. Union	110	257	.....	.....
64. Volusia	5,507	1,761	.....	.....
65. Wakulla	210	289	.....	.....
66. Walton	310	674	.....	.....
67. Washington	295	580	.....	.....
Totals	92,512	70,915	8,570	9,078
Grand Total	.....	163,427	.....	17,648

OFFICIAL VOTE—STATE OF FLORIDA GENERAL ELECTION—1948
TABULATED BY COUNTIES
(Compiled by R. A. Gray, Secretary of State)

	PRESIDENTIAL ELECTORS FOR TRUMAN AND BARKLEY							
	Owen L. (Buck) Abell	Louis M. Andersen	Clyde W. Atkinson	Frank D. Hazelton	John Pugh	Wm. V. Albury	Madge Ward	Holmes L. Allen
1. Alachua	3,745	3,673	3,681	3,672	3,655	3,657	3,658	3,642
2. Baker	849	849	851	848	846	843	843	842
3. Bay	5,168	5,168	5,168	5,168	5,168	5,168	5,168	5,168
4. Bradford	1,228	1,228	1,225	1,212	1,218	1,220	1,222	1,218
5. Brevard	2,348	2,362	2,361	2,356	2,327	2,325	2,327	2,329
6. Broward	7,096	7,087	7,077	7,073	7,008	7,004	7,004	7,012
7. Calhoun	1,404	1,404	1,404	1,404	1,404	1,404	1,404	1,404
8. Charlotte	520	518	519	518	516	516	516	516
9. Citrus	940	940	940	940	940	940	940	940
10. Clay	1,544	1,540	1,542	1,541	1,539	1,539	1,539	1,530
11. Collier	362	362	362	362	359	359	360	360
12. Columbia	1,797	1,795	1,795	1,794	1,784	1,782	1,782	1,784
13. Dade	59,681	58,573	58,632	58,415	58,361	58,365	58,458	58,188
14. De Soto	1,157	1,157	1,157	1,151	1,142	1,141	1,142	1,141
15. Dixie	862	863	863	663	679	679	679	679
16. Duval	28,567	22,558	22,551	22,271	21,119	20,975	20,806	20,661
17. Escambia	13,982	13,979	13,978	13,974	13,911	13,914	13,913	13,912
18. Flagler	153	153	152	153	150	150	151	151
19. Franklin	635	632	632	633	628	629	628	629
20. Gadsden	1,427	1,425	1,426	1,425	1,421	1,421	1,421	1,421
21. Gilchrist	884	884	884	884	884	884	884	884
22. Glades	274	274	274	274	274	274	274	274
23. Gulf	1,219	1,219	1,219	1,219	1,219	1,219	1,219	1,219
24. Hamilton	1,071	1,067	1,069	1,051	1,048	1,045	1,069	1,048
25. Hardee	1,871	1,874	1,874	1,873	1,869	1,868	1,869	1,869
26. Hendry	699	699	699	699	691	692	695	695

27. Hernando	825	823	823	823	823	823	823	817
28. Highlands	2,257	2,257	2,257	2,257	2,257	2,257	2,257	2,257
29. Hillsborough	18,854	18,292	18,392	18,371	18,316	18,344	18,223	18,285
30. Holmes	1,799	1,802	1,801	1,800	1,794	1,799	1,795	1,794
31. Indian River	1,055	1,055	1,055	1,055	1,055	1,055	1,055	1,055
32. Jackson	3,169	3,169	3,169	3,169	3,169	3,169	3,169	3,169
33. Jefferson	700	700	701	700	699	699	699	699
34. Lafayette	975	975	975	975	975	975	975	975
35. Lake	3,474	3,479	3,475	3,474	3,453	3,453	3,450	3,451
36. Lee	1,883	1,893	1,881	1,877	1,865	1,867	1,866	1,864
37. Leon	3,607	3.735	3,697	3,596	3,558	3,575	3,581	3,539
38. Levy	1,128	1,225	1,123	1,123	1,117	1,117	1,117	1,104
39. Liberty	737	737	737	737	737	737	737	737
40. Madison	1,189	1,185	1,185	1,184	1,178	1,177	1,177	1,177
41. Manatee	2,766	2,768	2,765	2,766	2,758	2,758	2,758	2,756
42. Marion	4,650	4,609	4,609	4,605	4,593	4,591	4,593	4,586
43. Martin	815	815	815	815	815	815	815	815
44. Monroe	3,759	3,504	3,497	3,497	3,479	3,501	3,460	3,436
45. Nassau	1,518	1,517	1,517	1,517	1,517	1,515	1,515	1,515
46. Okaloosa	2,519	2,519	2,519	2,519	2,519	2,519	2,519	2,519
47. Okeechobee	784	783	783	783	777	777	777	777
48. Orange	10,063	10,095	9,982	10,074	10,003	9,999	9,998	9,995
49. Osceola	1,577	1,576	1,574	1,572	1,568	1,568	1,568	1,569
50. Palm Beach	9,208	9,167	9,186	9,159	9,148	9,137	9,134	9,146
51. Pasco	2,375	2,379	2,377	2,379	2,362	2,358	2,355	2,352
52. Pinellas	15,724	15,722	15,721	15,715	15,622	15,618	15,613	15,604
53. Polk	12,034	12,047	11,939	12,025	11,987	11,989	11,982	11,984
54. Putnam	1,947	1,949	1,948	1,950	1,929	1,930	1,929	1,927
55. St. Johns	1,994	1,992	1,987	1,987	1,965	1,965	1,963	1,964
56. St. Lucie	1,704	1,698	1,701	1,698	1,696	1,698	1,697	1,696
57. Santa Rosa	2,316	2,316	2,316	2,316	2,316	2,316	2,316	2,316
58. Sarasota	2,302	2,297	2,296	2,292	2,261	2,265	2,260	2,265
59. Seminole	2,261	2,264	2,260	2,258	2,246	2,246	2,246	2,247
60. Sumter	1,411	1,417	1,416	1,414	1,414	1,412	1,412	1,411
61. Suwannee	3,033	3,031	3,032	3,028	2,960	2,962	2,961	2,962
62. Taylor	1,354	1,355	1,356	1,357	1,354	1,351	1,348	1,347
63. Union	594	599	598	598	592	591	591	591
64. Volusia	9,202	8,596	8,596	8,585	8,484	8,489	8,313	8,241
65. Wakulla	997	997	997	997	997	997	997	997
66. Walton	2,366	2,371	2,366	2,371	2,351	2,350	2,350	2,352
67. Washington	1,380	1,379	1,378	1,377	1,373	1,373	1,374	1,373
Totals	281,988	273,372	273,137	272,368	270,242	270,150	269,738	269,182
Grand Total	.....	.....	.....	.....	.....	.....	.....	2,180,177

OFFICIAL VOTE—STATE OF FLORIDC GENERAL ELECTION—1948
TABULATED BY COUNTIES
(Compiled by R. A. Gray, Secretary of State)

	PRESIDENTIAL ELECTORS FOR THURMOND AND WRIGHT							
	A. E. Adamson	Helen Hunt West	John O. Jackson	William L. Coats	Eula M. Fuller	John W. Martin	John O'Bannon	Frank D. Upchurch
1. Alachua	3,937	3,837	3,839	3,834	3,831	3,834	3,828	3,832
2. Baker	213	210	212	213	211	209	204	209
3. Bay	1,193	1,193	1,193	1,193	1,193	1,193	1,193	1,193
4. Bradford	593	552	542	544	543	541	541	541
5. Brevard	857	857	856	856	846	843	843	843
6. Broward	2,300	2,297	2,298	2,296	2,267	2,265	2,263	2,264
7. Calhoun	258	258	258	258	258	258	258	258
8. Charlotte	172	172	172	172	170	170	170	170
9. Citrus	244	244	244	244	244	244	244	244
10. Clay	457	457	457	457	456	456	456	456
11. Collier	251	251	252	251	251	251	251	251
12. Columbia	978	977	977	977	967	967	967	968
13. Dade	7,136	6,859	6,879	6,841	6,886	6,842	6,823	6,830
14. De Soto	350	347	345	344	340	340	340	339
15. Dixie	295	294	293	292	293	292	292	292
16. Duval	14,428	11,783	11,679	11,445	10,846	10,907	10,569	10,878
17. Escambia	4,790	4,878	4,878	4,879	4,835	4,835	4,840	4,843
18. Flagler	330	332	330	331	332	328	329	329
19. Franklin	294	294	293	294	292	293	292	293
20. Gadsden	992	991	991	989	985	985	985	987
21. Gilchrist	131	131	131	131	131	131	131	131
22. Glades	127	127	127	127	127	127	127	127
23. Gulf	209	209	209	209	209	209	209	209
24. Hamilton	337	334	334	337	329	329	329	329
25. Hardee	281	281	280	281	278	280	279	278
26. Hendry	241	242	242	241	233	233	233	233
27. Hernando	372	372	372	372	366	366	366	366

28. Highlands	498	498	498	498	498	498	498	498
29. Hillsborough	5,094	4,485	4,500	4,473	4,489	4,475	4,449	4,450
30. Holmes	902	902	902	902	901	901	901	902
31. Indian River	246	246	246	246	246	246	246	246
32. Jackson	1,917	1,917	1,917	1,917	1,917	1,917	1,917	1,917
33. Jefferson	467	467	467	467	467	467	467	467
34. Lafayette	117	117	117	117	117	117	117	117
35. Lake	1,180	1,177	1,176	1,177	1,164	1,164	1,164	1,163
36. Lee	1,600	1,601	1,597	1,596	1,582	1,579	1,579	1,582
37. Leon	1,350	1,373	1,356	1,332	1,359	1,344	1,331	1,336
38. Levy	662	658	657	657	654	656	655	655
39. Liberty	81	81	81	81	81	81	81	81
40. Madison	898	897	897	897	894	894	894	894
41. Manatee	1,431	1,428	1,429	1,428	1,425	1,426	1,425	1,426
42. Marion	1,640	1,628	1,626	1,624	1,622	1,619	1,620	1,618
43. Martin	323	323	323	323	323	323	323	323
44. Monroe	122	94	91	91	90	90	91	85
45. Nassau	681	681	681	681	672	676	673	673
46. Okaloosa	992	992	992	992	992	992	992	992
47. Okeechobee	84	85	84	84	79	79	79	79
48. Orange	3,374	3,371	3,374	3,361	3,324	3,323	3,319	3,325
49. Osceola	357	359	356	356	355	356	354	355
50. Palm Beach	3,226	3,082	3,074	3,075	3,116	3,077	3,102	3,086
51. Pasco	628	627	626	624	615	615	614	613
52. Pinellas	3,400	3,400	3,399	3,396	3,370	3,370	3,368	3,366
53. Polk	2,992	2,991	2,993	2,991	2,975	2,967	2,969	2,969
54. Putnam	1,431	1,432	1,431	1,432	1,421	1,422	1,422	1,421
55. St. Johns	2,438	2,436	2,437	2,431	2,422	2,419	2,418	2,431
56. St. Lucie	1,027	1,028	1,026	1,026	1,021	1,021	1,021	1,021
57. Santa Rosa	639	639	639	639	639	639	639	639
58. Sarasota	1,213	1,208	1,209	1,203	1,180	1,191	1,181	1,185
59. Seminole	1,060	1,062	1,060	1,060	1,051	1,051	1,052	1,051
60. Sumter	486	486	486	486	485	485	485	485
61. Suwannee	786	785	785	786	776	775	774	774
62. Taylor	422	422	422	422	422	419	412	418
63. Union	225	225	225	223	220	220	220	218
64. Volusia	2,411	2,199	2,168	2,171	2,175	2,098	2,132	2,158
65. Wakulla	305	305	305	305	305	305	305	305
66. Walton	761	754	753	753	744	743	744	747
67. Washington	523	523	523	523	520	520	520	520
Totals	89,755	85,763	85,611	85,254	84,427	84,288	83,915	84,284
Grand Totals	.....	.....	.....	.....	.....	.....	.....	683,297

OFFICIAL VOTE—STATE OF FLORIDA GENERAL ELECTION—1948
TABULATED BY COUNTIES
(Compiled by R. A. Gray, Secretary of State)

	PRESIDENTIAL ELECTORS FOR DEWEY AND WARREN							
	Joseph P. Moe	Roger V. Flory	W. B. Parks	George F. Guthrie	Randolph Bell	Helen B. Lieb	Marie Gramm	Lester Dicus
1. Alachua	2,403	2,335	2,336	2,338	2,336	2,352	2,333	2,325
2. Baker	112	112	111	112	111	111	111	112
3. Bay	928	928	928	928	928	928	928	928
4. Bradford	357	357	356	356	356	354	356	354
5. Brevard	2,315	2,315	2,316	2,315	2,314	2,313	2,313	2,311
6. Broward	9,933	9,915	9,914	9,913	9,905	9,904	9,902	9,908
7. Calhoun	128	128	128	128	128	128	128	128
8. Charlotte	559	559	559	559	559	559	559	559
9. Citrus	461	461	461	461	461	461	461	461
10. Clay	722	722	722	722	722	722	722	722
11. Collier	247	247	247	247	247	247	247	247
12. Columbia	553	553	552	554	553	553	553	553
13. Dade	41,301	40,519	40,521	40,555	40,510	40,404	40,342	40,249
14. De Soto	569	566	565	566	565	566	568	566
15. Dixie	111	111	111	111	111	111	111	111
16. Duval	15,379	12,546	12,470	12,433	12,312	12,215	12,192	12,027
17. Escambia	3,267	3,267	3,266	3,267	3,267	3,267	3,268	3,267
18. Flagler	154	154	155	154	152	154	152	153
19. Franklin	130	130	130	130	130	130	130	130
20. Gadsden	376	376	376	376	376	375	375	375
21. Gilchrist	46	46	46	46	46	46	46	46
22. Glades	150	150	150	150	150	150	150	150
23. Gulf	146	146	146	146	146	146	146	146
24. Hamilton	202	200	199	199	199	199	199	199
25. Hardee	689	689	688	688	688	688	689	688
26. Hendry	340	340	340	340	340	340	340	399
27. Hernando	441	441	441	441	441	441	441	440

28. Highlands	1,471	1,471	1,471	1,471	1,471	1,471	1,471	1,471
29. Hillsborough	13,529	13,292	13,319	13,289	13,299	13,282	13,293	13,265
30. Holmes	492	491	490	490	490	490	490	490
31. Indian River	1,134	1,134	1,134	1,134	1,134	1,134	1,134	1,134
32. Jackson	648	648	648	648	648	648	648	648
33. Jefferson	153	153	153	153	153	153	153	153
34. Lafayette	52	52	52	52	52	52	52	52
35. Lake	3,579	3,578	3,577	3,577	3,577	3,578	3,578	3,577
36. Lee	2,276	2,276	2,276	2,277	2,276	2,276	2,276	2,276
37. Leon	1,149	1,188	1,166	1,149	1,153	1,160	1,149	1,126
38. Levy	225	225	225	224	223	224	224	224
39. Liberty	30	30	30	30	30	30	30	30
40. Madison	207	207	206	206	206	206	206	206
41. Manatee	3,371	3,369	3,368	3,369	3,368	3,368	3,369	3,367
42. Marion	1,829	1,808	1,806	1,810	1,807	1,806	1,809	1,798
43. Martin	948	948	948	948	948	948	948	948
44. Monroe	548	487	491	486	488	484	485	488
45. Nassau	540	539	540	540	540	541	540	539
46. Okaloosa	486	486	486	486	486	486	486	486
47. Okeechobee	179	179	179	179	179	180	179	178
48. Orange	11,971	11,969	11,974	11,964	11,960	11,959	11,960	11,952
49. Osceola	1,575	1,570	1,570	1,569	1,569	1,568	1,568	1,569
50. Palm Beach	10,996	10,726	10,701	10,717	10,715	10,679	10,681	10,673
51. Pasco	1,839	1,836	1,835	1,836	1,835	1,834	1,835	1,834
52. Pinellas	24,900	24,892	24,889	24,893	24,893	24,888	24,889	24,888
53. Polk	7,692	7,687	7,689	7,656	7,656	7,649	7,650	7,649
54. Putnam	1,435	1,434	1,433	1,436	1,435	1,433	1,432	1,434
55. St. Johns	1,840	1,839	1,841	1,838	1,837	1,834	1,835	1,834
56. St. Lucie	1,689	1,689	1,686	1,688	1,685	1,686	1,685	1,685
57. Santa Rosa	549	549	549	549	549	549	549	549
58. Sarasota	3,559	3,564	3,560	3,559	3,559	3,558	3,558	3,551
59. Seminole	1,665	1,663	1,663	1,665	1,662	1,662	1,662	1,662
60. Sumter	251	255	255	255	255	255	255	255
61. Suwannee	398	398	398	398	398	398	399	397
62. Taylor	216	224	225	224	225	224	224	224
63. Union	55	53	53	53	53	53	53	53
64. Volusia	7,764	7,380	7,238	7,237	7,224	7,196	7,189	7,146
65. Wakulla	72	72	72	72	72	72	72	72
66. Walton	652	651	651	650	651	648	650	649
67. Washington	297	297	297	297	297	297	297	297
Totals	194,280	189,622	189,378	189,309	189,111	189,823	188,725	188,413
Grand Totals	.....	.....	.....	.....	.....	.....	.....	1,518,661

OFFICIAL VOTE—STATE OF FLORIDA GENERAL ELECTION—1948
TABULATED BY COUNTIES
(Compiled by R. A. Gray, Secretary of State)

	PRESIDENTIAL ELECTORS FOR WALLACE AND TAYLOR							
	Maxine Bell	Peter Castellano	James Stachan	Lawrence Donovan	Marjorie Haynes	John M. Coe	Frederick O. Miller	Wallace Martin
1. Alachua	97	92	89	88	87	88	88	89
2. Baker	2	2	2	2	2	2	2	2
3. Bay	23	23	23	23	23	23	23	23
4. Bradford	12	13	13	13	13	12	13	12
5. Brevard	44	42	42	44	43	43	42	42
6. Broward	192	189	191	189	190	192	189	192
7. Calhoun	4	4	4	4	4	4	4	4
8. Charlotte	17	17	17	17	17	17	17	17
9. Citrus	7	7	7	7	7	7	7	7
10. Clay	19	19	19	19	19	19	19	19
11. Collier	20	20	20	20	20	20	20	20
12. Columbia	4	4	4	4	4	4	4	4
13. Dade	3,394	3,247	3,222	3,204	3,217	3,202	3,217	3,238
14. De Soto	6	6	7	6	6	6	6	6
15. Dixie	3	2	2	2	2	2	2	2
16. Duval	1,321	682	537	587	483	457	480	537
17. Escambia	117	118	117	117	117	119	117	117
18. Flagler	11	11	11	11	12	10	10	10
19. Franklin	3	3	3	3	3	3	3	3
20. Gadsden	7	7	7	7	7	7	7	7
21. Gilchrist	.....	.....	.....	.....	.....	.....	.....	.....
22. Glades	4	4	4	4	4	4	4	4
23. Gulf	5	5	5	5	5	5	5	5
24. Hamilton	2	2	2	2	2	3	2	2
25. Hardee	16	14	16	14	15	14	16	15
26. Hendry	17	17	17	17	17	17	17	17

27. Hernando	34	34	34	34	34	34	34	34
28. Highlands	34	34	34	34	34	34	34	34
29. Hillsborough	3,809	3,752	3,750	3,731	3,732	3,741	3,743	3,772
30. Holmes	3	3	3	3	4	3	3	3
31. Indian River	13	13	13	13	13	13	13	13
32. Jackson	16	16	16	16	16	16	16	16
33. Jefferson	3	3	3	3	3	3	3	3
34. Lafayette	1	1	1	1	1	1	1	1
35. Lake	46	46	46	46	46	46	46	46
36. Lee	38	38	38	38	38	38	38	38
37. Leon	55	59	53	52	52	54	51	54
38. Levy	8	8	8	8	8	8	8	8
39. Liberty	1	1	1	1	1	1	1	1
40. Madison	6	6	7	6	6	6	6	6
41. Manatee	42	42	42	42	42	42	42	42
42. Marion	37	33	34	34	32	33	32	31
43. Martin	28	28	28	28	28	28	28	28
44. Monroe	74	69	65	63	63	63	62	65
45. Nassau	16	16	17	15	16	17	16	17
46. Okaloosa	10	10	10	10	10	10	10	10
47. Okeechobee	1	1	1	1	1	1	1	1
48. Orange	244	244	244	244	241	241	241	244
49. Osceola	23	20	20	20	20	21	20	21
50. Palm Beach	485	432	432	427	429	434	429	434
51. Pasco	39	39	39	40	39	39	40	39
52. Pinellas	500	496	498	498	497	498	497	499
53. Polk	174	174	175	175	175	174	176	173
54. Putnam	22	22	23	22	23	22	22	23
55. St. Johns	33	35	33	33	35	33	34	34
56. St. Lucie	20	19	19	20	19	19	19	19
57. Santa Rosa	20	20	20	20	20	20	20	20
58. Sarasota	51	50	50	49	50	50	49	50
59. Seminole	21	21	21	21	21	21	21	21
60. Sumter	4	4	4	4	4	4	4	4
61. Suwannee	18	18	17	18	17	17	17	18
62. Taylor	7	6	8	6	8	6	6	6
63. Union	.....	.....	.....	.....	.....	.....	.....	.....
64. Volusia	301	273	260	344	263	262	266	268
65. Wakulla	5	5	5	5	5	5	5	5
66. Walton	20	20	20	20	20	20	20	20
67. Washington	11	11	11	11	11	11	11	11
Totals	11,620	10,672	10,484	10,565	10,396	10,369	10,399	10,526
Grand Totals	.....	.....	.....	.....	.....	.....	.....	85,031

OFFICIAL VOTE—STATE OF FLORIDA GENERAL ELECTION—1948
TABULATED BY COUNTIES
(Compiled by R. A. Gray, Secretary of State)

	FOR GOVERNOR		FOR SECRETARY OF STATE	FOR ATTORNEY GENERAL	FOR COMPTROLLER	FOR STATE TREASURER	FOR SUPERINTENDENT OF PUBLIC INSTRUCTION	FOR COMMISSIONER OF AGRICULTURE
	Fuller Warren (Democrat)	Bert Lee Acker (Republican)	R. A. Gray (Democrat)	Richard W. (Dick) Ervin (Democrat)	C. M. Gay (Democrat)	J. Edwin Larson (Democrat)	Tom D. Bailey (Democrat)	Nathan Mayo (Democrat)
1. Alachua	7,138	698	5,356	5,125	5,282	5,136	5,084	5,253
2. Baker	951	31	533	444	475	439	421	453
3. Bay	5,626	197	3,153	2,836	3,252	2,816	3,160	3,209
4. Bradford	1,173	112	1,117	999	1,055	992	983	1,018
5. Brevard	3,880	889	3,072	2,975	3,222	3,005	3,010	3,073
6. Broward	13,080	4,479	11,688	11,276	11,392	11,097	11,107	11,250
7. Calhoun	1,719	30	617	536	624	529	564	576
8. Charlotte	891	193	636	593	634	607	613	637
9. Citrus	1,344	160	749	897	969	887	892	940
10. Clay	1,942	192	1,558	1,500	1,544	,516	1,472	1,535
11. Collier	705	67	547	521	543	506	506	526
12. Columbia	2,841	155	1,848	1,679	1,791	1,690	1,710	1,680
13. Dade	59,622	17,154	47,662	46,502	47,304	46,485	45,836	46,961
14. De Soto	1,607	244	1,159	1,089	1,145	1,077	1,046	1,074
15. Dixie	1,112	39	766	670	776	680	683	728
16. Duval	40,767	4,352	26,344	25,160	26,415	26,293	24,638	26,733
17. Escambia	15,695	764	9,674	9,211	9,407	9,110	9,152	8,974
18. Flagler	536	52	462	451	455	437	414	459
19. Franklin	813	27	599	556	604	503	522	544
20. Gadsden	2,484	58	1,384	1,233	1,313	1,228	1,209	1,250
21. Gilchrist	895	47	675	632	659	620	645	659
22. Glades	476	60	335	310	327	302	308	316
23. Gulf	1,310	33	878	837	762	808	823	836
24. Hamilton	1,255	60	797	731	783	707	722	716
25. Hardee	2,350	290	1,715	1,618	1,741	1,589	1,569	1,621
26. Hendry	1,087	144	725	641	672	627	632	638

27. Hernando	1,325	128	1,024	1,045	1,062	984	1,008	1,054
28. Highlands	3,011	483	1,948	1,843	1,913	1,806	1,802	1,850
29. Hillsborough	23,233	3,921	18,289	17,903	18,081	18,024	17,964	18,445
30. Holmes	2,707	164	1,276	1,173	1,310	1,153	1,230	1,207
31. Indian River	1,871	479	1,559	1,489	1,459	1,488	1,475	1,395
32. Jackson	4,851	134	1,921	1,721	1,823	1,631	1,672	1,690
33. Jefferson	1,079	18	471	412	451	417	416	428
34. Lafayette	887	33	677	707	671	623	623	670
35. Lake	6,470	1,236	5,241	4,928	5,276	5,044	4,907	5,162
36. Lee	4,556	786	3,600	3,401	3,480	3,285	3,297	3,385
37. Leon	5,152	309	4,728	4,736	4,748	4,689	4,650	4,774
38. Levy	1,833	87	1,152	1,046	1,088	1,042	1,021	1,064
39. Liberty	786	27	671	675	672	665	662	665
40. Madison	2,006	40	1,175	1,125	1,162	1,106	1,123	1,111
41. Manatee	5,029	1,073	3,514	3,334	3,312	3,266	3,220	3,316
42. Marion	6,021	558	4,394	4,290	4,420	4,232	4,379	4,519
43. Martin	1,500	302	1,239	1,203	1,221	1,140	1,095	1,165
44. Monroe	3,304	276	2,512	2,478	2,504	2,464	2,416	2,501
45. Nassau	1,964	145	1,452	1,401	1,443	1,332	1,321	1,392
46. Okaloosa	3,314	138	1,798	1,592	1,727	1,606	1,587	1,625
47. Okeechobee	900	31	539	508	523	465	462	497
48. Orange	18,439	5,050	15,895	15,116	16,763	15,426	14,913	15,413
49. Osceola	2,458	680	1,865	1,707	1,783	1,677	1,685	1,710
50. Palm Beach	12,854	4,117	8,585	8,363	8,536	8,300	8,136	8,597
51. Pasco	3,563	744	2,720	2,511	2,629	2,532	2,520	2,608
52. Pinellas	26,972	13,209	25,391	24,845	25,278	24,657	24,363	24,555
53. Polk	16,568	3,474	11,645	10,918	11,511	10,936	10,569	11,302
54. Putnam	3,531	385	2,658	2,520	2,771	2,460	2,416	2,568
55. St. Johns	4,488	574	3,215	3,177	3,230	3,082	3,080	3,054
56. St. Lucie	3,218	895	3,127	2,930	3,057	2,934	2,882	3,049
57. Santa Rosa	2,853	228	1,145	788	1,087	997	1,019	1,002
58. Sarasota	4,805	1,734	4,458	4,272	4,434	4,273	4,226	4,297
59. Seminole	3,892	506	2,967	2,459	2,857	2,728	2,671	2,807
60. Sumter	1,918	134	1,389	1,215	1,395	1,234	1,323	1,456
61. Suwannee	3,582	78	2,512	2,231	2,399	2,210	2,234	2,302
62. Taylor	1,632	68	960	888	971	883	874	923
63. Union	679	20	511	269	521	476	459	487
64. Volusia	10,817	2,977	6,689	6,572	6,706	6,471	6,250	6,882
65. Wakulla	1,239	19	1,025	976	1,003	929	924	947
66. Walton	3,063	248	1,735	1,660	1,862	1,678	1,940	1,754
67. Washington	1,790	118	1,180	1,002	1,071	978	1,015	1,013
Totals	381,459	76,153	282,901	270,451	281,356	271,009	267,550	276,300
Grand Totals	.....	457,612	282,901	270,451	281,356	271,009	267,550	276,300

OFFICIAL VOTE—STATE OF FLORIDA GENERAL ELECTION—1948
TABULATED BY COUNTIES
(Compiled by R. A. Gray, Secretary of State)

	FOR JUSTICE OF THE SUPREME COURT				FOR RAILROAD COMMISSIONER
	GROUP 1	GROUP 2	GROUP 3	GROUP 4	
	Glenn Terrell (Democrat)	Alto Adams (Democrat)	H. L. (Tom) Sebring (Democrat)	T. Frank Hobson (Democrat)	Richard W. (Dick) Mack (Democrat)
1. Alachua	4,566	4,419	4,727	4,552	4,520
2. Baker	368	346	353	352	376
3. Bay	2,676	2,603	2,345	2,357	2,478
4. Bradford	808	738	725	766	833
5. Brevard	2,587	2,532	2,461	2,422	2,516
6. Broward	10,523	10,322	10,184	10,141	10,287
7. Calhoun	471	441	417	416	437
8. Charlotte	521	502	494	524	528
9. Citrus	747	733	701	777	789
10. Clay	1,327	1,290	1,261	1,260	1,335
11. Collier	460	440	432	446	468
12. Columbia	1,311	1,277	1,214	1,229	1,341
13. Dade	41,627	40,919	36,636	38,538	40,702
14. De Soto	919	863	849	876	876
15. Dixie	636	623	602	603	615
16. Duval	22,962	22,305	22,244	22,624	22,782
17. Escambia	7,879	7,506	7,466	7,481	7,841
18. Flagler	399	392	384	386	392
19. Franklin	424	400	400	405	439
20. Gadsden	1,106	971	1,015	946	1,022
21. Gilchrist	576	576	593	563	570
22. Glades	255	238	238	241	270
23. Gulf	771	752	768	725	377
24. Hamilton	623	624	579	580	622
25. Hardee	1,472	1,352	1,391	1,391	1,480
26. Hendry	574	551	534	537	569
27. Hernando	830	771	756	824	875

28. Highlands	1,567	1,517	1,606	1,493	1,619
29. Hillsborough	17,435	17,322	17,292	17,459	17,424
30. Holmes	979	947	915	916	1,007
31. Indian River	1,321	1,351	1,250	1,260	1,295
32. Jackson	1,410	1,372	1,337	1,313	1,395
33. Jefferson	389	359	360	355	357
34. Lafayette	572	561	548	542	564
35. Lake	4,516	4,365	4,373	4,322	4,586
36. Lee	3,002	2,846	2,868	3,112	3,050
37. Leon	4,389	4,354	4,341	4,280	4,372
38. Levy	915	890	930	905	923
39. Liberty	637	610	620	620	608
40. Madison	984	963	912	915	961
41. Manatee	2,837	2,670	2,636	2,630	2,760
42. Marion	3,873	3,711	3,696	3,873	3,856
43. Martin	943	989	908	940	960
44. Monroe	2,324	2,306	2,288	2,289	2,292
45. Nassau	1,155	1,112	1,099	1,120	1,139
46. Okaloosa	1,315	1,306	1,253	1,251	1,351
47. Okeechobee	403	438	390	374	370
48. Orange	13,826	13,182	13,095	13,417	13,812
49. Osceola	1,521	1,486	1,463	1,478	1,524
50. Palm Beach	7,175	7,000	6,923	7,303	7,376
51. Pasco	2,252	2,132	2,104	2,282	2,232
52. Pinellas	23,562	22,947	22,983	24,504	23,465
53. Polk	8,823	8,314	8,273	8,503	9,201
54. Putnam	2,101	1,962	1,937	1,944	2,016
55. St. Johns	2,582	2,448	2,463	2,511	2,703
56. St. Lucie	2,743	2,982	2,715	2,752	2,733
57. Santa Rosa	850	793	761	811	796
58. Sarasota	4,015	3,857	3,824	3,837	3,967
59. Seminole	2,264	2,270	2,271	2,264	2,462
60. Sumter	1,237	993	986	1,054	1,053
61. Suwannee	1,922	1,898	1,803	1,801	1,923
62. Taylor	784	770	740	740	741
63. Union	396	366	385	352	381
64. Volusia	5,190	4,896	5,029	5,413	5,395
65. Wakulla	873	864	838	845	838
66. Walton	1,708	1,582	1,412	1,427	1,484
67. Washington	901	884	848	855	920
Totals	243,109	236,101	230,244	236,024	241,251
Grand Totals	.....	.....	.....	945,478	241,251

OFFICIAL VOTE—STATE OF FLORIDA GENERAL ELECTION—1948
TABULATED BY COUNTIES
(Compiled by R. A. Gray, Secretary of State)

	FOR REPRESENTATIVE IN CONGRESS									
	FIRST DISTRICT	SECOND DISTRICT		THIRD DISTRICT	FOURTH DISTRICT		FIFTH DISTRICT		SIXTH DISTRICT	
	J. Hardin Peterson (Democrat)	Charles E. Bennett (Democrat)	Camille Geneau (Republican)	Bob Sikes (Democrat)	Geo. A. Smathers (Democrat)	J. L. Wambaugh (Republican)	A. S. Herlong, Jr. (Democrat)	M. J. Moss, Jr. (Republican)	Dwight L. Rogers (Democrat)	Rolf Kaltenborn (Republican)
1. Alachua		5,512	428							
2. Baker		808	23							
3. Bay				3,103						
4. Bradford		1,284	149							
5. Brevard							2,505	1,463		
6. Broward									10,805	5,371
7. Calhoun				521						
8. Charlotte									629	233
9. Citrus							1,041	204		
10. Clay		1,562	162							
11. Collier					500	74				
12. Columbia		2,000	104							
13. Dade					60,218	14,735				
14. De Soto									1,089	339
15. Dixie		886	24							
16. Duval		31,933	4,092							
17. Escambia				8,832						
18. Flagler							420	101		
19. Franklin				541						
20. Gadsden				1,190						
21. Gilchrist		768	14							
22. Glades									319	93
23. Gulf				852						
24. Hamilton		1,135	39							
25. Hardee	1,629									

26. Hendry									792	166
27. Hernando	938									
28. Highlands	1,740									
29. Hillsborough	17,838									
30. Holmes				1,352						
31. Indian River									1,299	655
32. Jackson				1,666						
33. Jefferson				392						
34. Lafayette		857	12							
35. Lake							5,995	1,405		
36. Lee									3,219	1,070
37. Leon				4,395						
38. Levy		1,506	62							
39. Liberty				674						
40. Madison		1,590	34							
41. Manatee	3,057									
42. Marion							5,007	680		
43. Martin									1,099	397
44. Monroe					2,947	103				
45. Nassau		1,391	121							
46. Okaloosa				2,068						
47. Okeechobee									525	89
48. Orange							13,018	8,319		
49. Osceola							1,650	1,037		
50. Palm Beach									9,483	6,520
51. Pasco	2,500									
52. Pinellas	23,891									
53. Polk	10,667									
54. Putnam							2,526	673		
55. St. Johns							3,011	909		
56. St. Lucie									2,674	1,044
57. Santa Rosa				1,140						
58. Sarasota	4,088									
59. Seminole							2,774	1,052		
60. Sumter							1,664	133		
61. Suwannee		2,635	60							
62. Taylor		1,261	58							
63. Union		587	31							
64. Volusia							7,328	3,525		
65. Wakulla				988						
66. Walton				1,979						
67. Washington				1,037						
Totals	66,348	57,595	5,413	30,730	63,665	14,912	46,939	19,501	31,933	15,977
Grand Totals	66,348		63,008	30,730		78,577		66,440		47,910

OFFICIAL VOTE—STATE OF FLORIDA GENERAL ELECTION—1948
TABULATED BY COUNTIES
(Compiled by R. A. Gray, Secretary of State)

	NUMBER ONE Amendment to Article IX of the Constitution Providing That All Excise Taxes upon Gasoline or Other Motor Fuel Shall Be Used for Public Highway, Street, and Airport Purposes		NUMBER TWO Amendment to Section 17 of Article XII of the Constitution Allowing the County Board of Education to Issue Bonds for Use of Public Schools		NUMBER THREE Amendment to Article VII of the Constitution Creating Two Additional Senatorial Districts.		NUMBER FOUR Amendment to Section 4 of Article III of the Constitution Relating to Eligibility and Compensation of Members of the Legislature	
	FOR	AGAINST	FOR	AGAINST	FOR	AGAINST	FOR	AGAINST
1. Alachua	822	5,044	1,104	4,353	1,257	2,714	2,526	1,668
2. Baker	325	366	102	251	62	151	105	147
3. Bay	581	3,339	735	2,990	1,158	1,059	1,114	1,117
4. Bradford	248	604	159	503	115	497	435	266
5. Brevard	813	2,533	744	1,906	628	1,380	1,170	968
6. Broward	4,812	6,995	3,880	7,042	3,730	5,520	6,381	3,185
7. Calhoun	100	783	69	607	296	258	130	239
8. Charlotte	581	288	155	319	148	213	263	160
9. Citrus	236	487	138	373	119	323	216	209
10. Clay	316	1,012	256	793	232	305	344	309
11. Collier	519	81	97	235	254	49	276	21
12. Columbia	594	1,320	381	979	375	502	596	485
13. Dade	11,726	17,942	10,416	16,330	10,437	13,149	15,276	8,346
14. De Soto	188	1,051	153	1,033	97	565	357	275
15. Dixie	213	428	126	363	39	185	70	172
16. Duval	7,082	19,735	6,027	14,606	5,587	9,045	6,798	8,413
17. Escambia	2,644	10,173	2,377	8,953	4,884	3,226	5,514	3,006
18. Flagler	84	352	70	359	90	161	164	142
19. Franklin	96	441	73	355	108	140	117	147
20. Gadsden	351	1,475	239	1,299	299	649	410	684
21. Gilchrist	202	279	63	267	42	200	174	165
22. Glades	62	227	37	199	60	121	108	87
23. Gulf	180	694	146	624	286	194	287	195
24. Hamilton	169	477	105	359	101	293	191	288
25. Hardee	417	1,353	343	1,388	312	929	572	517
26. Hendry	237	421	181	384	177	285	291	186
27. Hernando	232	713	173	595	141	419	331	279

28. Highlands	527	2,321	337	2,372	291	1,280	779	866
29. Hillsborough	2,634	14,823	2,391	14,009	2,797	10,762	6,731	4,856
30. Holmes	1,438	668	242	753	199	568	265	598
31. Indian River	497	1,019	391	840	377	600	681	332
32. Jackson	558	2,799	366	2,208	478	954	650	948
33. Jefferson	96	641	97	466	139	298	159	286
34. Lafayette	82	739	31	488	51	378	278	319
35. Lake	1,394	4,815	1,039	3,623	978	2,276	2,003	1,446
36. Lee	2,282	1,789	880	2,615	2,267	587	2,373	553
37. Leon	989	2,177	876	1,718	1,237	1,264	1,493	1,057
38. Levy	352	802	181	689	149	423	259	418
39. Liberty	42	639	31	576	304	82	502	41
40. Madison	611	737	163	444	145	335	198	343
41. Manatee	878	3,243	660	2,965	588	2,129	1,727	1,011
42. Marion	527	4,184	590	3,729	545	2,807	1,412	1,858
43. Martin	936	411	399	508	303	294	500	188
44. Monroe	446	2,347	404	2,273	2,318	378	986	257
45. Nassau	402	894	281	555	267	329	351	325
46. Okaloosa	343	1,607	316	1,147	387	582	515	590
47. Okeechobee	94	298	49	235	40	196	144	126
48. Orange	2,383	14,914	3,466	10,324	3,767	8,256	6,348	5,960
49. Osceola	256	1,856	302	1,242	312	917	612	646
50. Palm Beach	3,931	6,248	2,710	5,351	2,519	3,727	3,702	2,503
51. Pasco	689	2,255	504	2,050	408	1,451	1,087	696
52. Pinellas	6,268	22,425	6,260	19,462	6,084	16,582	15,133	8,788
53. Polk	2,329	11,039	2,385	9,571	1,937	8,475	5,844	4,022
54. Putnam	450	2,452	403	2,155	570	953	735	880
55. St. Johns	869	2,930	665	2,693	690	981	881	948
56. St. Lucie	872	1,505	609	1,378	554	1,149	1,004	808
57. Santa Rosa	715	1,558	271	1,265	267	521	383	554
58. Sarasota	1,010	3,580	869	3,450	767	2,801	2,380	1,241
59. Seminole	429	2,569	469	1,967	489	1,476	905	961
60. Sumter	179	798	152	637	124	469	326	298
61. Suwannee	239	1,583	199	1,298	182	646	338	655
62. Taylor	152	746	135	579	136	277	230	253
63. Union	93	235	55	158	46	94	68	98
64. Volusia	1,836	6,737	1,160	6,100	1,378	4,322	2,798	2,501
65. Wakulla	518	365	149	216	120	156	253	157
66. Walton	675	1,097	243	1,058	276	693	356	690
67. Washington	333	790	131	795	209	595	173	620
Totals	73,184	211,248	59,210	181,427	65,729	123,595	109,778	81,373
Grand Totals	.....	284,432	.....	240,637	.....	189,324	.....	191,151

OFFICIAL VOTE—STATE OF FLORIDA GENERAL ELECTION—1948
TABULATED BY COUNTIES
(Compiled by R. A. Gray, Secretary of State)

	NUMBER FIVE Amendment to Section 1 of Article XVII of the Constitution Granting the Legislature the Power to Propose Constitutional Amendments During Special Session		NUMBER SIX Amendment to Article V of the Constitution by Adding an Additional Section Relating to the Retirement of Judges of the Supreme Court and Circuit Courts		NUMBER SEVEN Amendment to Article VIII of the Constitution by Adding an Additional Section Regarding Assessment and Collection of Taxes in Saint Lucie County	
	FOR	AGAINST	FOR	AGAINST	FOR	AGAINST
1. Alachua	1,457	2,146	2,273	1,376	1,776	1,364
2. Baker	57	142	66	150	47	125
3. Bay	838	979	1,080	906	782	818
4. Bradford	144	389	296	268	105	281
5. Brevard	831	990	1,097	906	673	850
6. Broward	5,444	2,999	5,655	3,248	5,167	2,579
7. Calhoun	54	249	73	238	49	233
8. Charlotte	209	140	260	109	145	92
9. Citrus	178	206	185	195	130	172
10. Clay	238	272	273	253	176	218
11. Collier	253	25	269	20	253	18
12. Columbia	393	438	422	456	348	407
13. Dade	12,703	9,090	13,921	7,766	12,433	7,439
14. De Soto	282	253	318	274	225	251
15. Dixie	45	169	65	167	41	163
16. Duval	5,892	8,212	6,947	7,740	5,732	7,260
17. Escambia	5,086	2,442	5,108	2,680	4,573	2,387
18. Flagler	114	119	126	120	70	114
19. Franklin	88	135	98	130	78	116
20. Gadsden	220	613	347	581	188	550
21. Gilchrist	49	174	67	169	31	166
22. Glades	51	98	81	76	47	64
23. Gulf	218	200	252	195	191	152
24. Hamilton	75	265	91	273	51	252
25. Hardee	479	423	484	419	397	367
26. Hendry	201	177	219	169	178	151
27. Hernando	272	201	300	217	191	191

28. Highlands	692	666	842	646	565	564
29. Hillsborough	7,022	3,850	7,314	3,382	6,798	2,986
30. Holmes	158	569	187	583	118	558
31. Indian River	577	347	574	326	458	259
32. Jackson	424	878	481	862	273	833
33. Jefferson	104	227	138	208	99	188
34. Lafayette	46	359	30	378	25	374
35. Lake	1,561	1,541	1,842	1,323	1,167	1,226
36. Lee	2,195	439	2,317	440	2,033	345
37. Leon	1,227	965	1,416	837	927	844
38. Levy	187	368	322	340	133	320
39. Liberty	40	368	118	167	137	202
40. Madison	129	307	173	311	113	250
41. Manatee	930	1,361	1,707	741	1,393	632
42. Marion	1,206	1,614	1,335	1,562	927	1,378
43. Martin	411	160	425	182	311	162
44. Monroe	496	155	436	186	361	154
45. Nassau	261	294	295	293	193	252
46. Okaloosa	443	502	397	501	306	416
47. Okeechobee	122	109	109	110	56	111
48. Orange	3,895	7,231	6,214	5,161	5,011	4,841
49. Osceola	501	548	555	577	336	493
50. Palm Beach	3,133	2,867	3,496	2,432	2,762	2,495
51. Pasco	882	608	917	604	752	525
52. Pinellas	11,164	9,380	15,210	6,997	15,305	5,805
53. Polk	5,188	3,623	5,553	3,210	4,293	2,888
54. Putnam	562	800	722	787	419	783
55. St. Johns	784	751	973	816	728	720
56. St. Lucie	900	792	1,214	597	1,147	611
57. Santa Rosa	258	523	278	563	254	478
58. Sarasota	1,[illegible]81	1,400	2,278	1,032	1,839	917
59. Seminole	558	1,041	714	937	504	863
60. Sumter	224	276	267	221	196	240
61. Suwannee	205	629	213	562	141	574
62. Taylor	139	243	143	243	113	208
63. Union	36	91	40	88	26	74
64. Volusia	2,584	1,958	2,765	1,892	2,917	1,993
65. Wakulla	112	154	117	155	78	143
66. Walton	216	652	223	681	128	590
67. Washington	140	584	173	561	120	542
Totals	87,364	80,776	102,896	70,595	87,539	64,617
Grand Totals	.....	168,140	.....	173,491	.....	152,156

OFFICIAL VOTE—STATE OF FLORIDA GENERAL ELECTION—1948
TABULATED BY COUNTIES
(Compiled by R. A. Gray, Secretary of State)

	NUMBER EIGHT Amendment to Article VIII of the Constitution by Adding an Additional Section Regarding the Assessment and Collection of Taxes in Broward County		NUMBER NINE Amendment to Article VIII of the Constitution by Adding Additional Section Regarding the Assessment and Collection of Taxes in Volusia County		NUMBER TEN Amendment to Article VIII of the Constitution by Adding an Additional Section Regarding the Assessment and Collection of Taxes in Pinellas County		NUMBER ELEVEN Amendment to Article V of the Constitution by Adding an Additional Section Relating to the Term of Office of Judges of Court of Record in Escambia County	
	For	Against	For	Against	For	Against	For	Against
1. Alachua	1,735	1,320	1,732	1,297	1,715	1,297	1,655	1,382
2. Baker	43	134	45	127	45	126	40	121
3. Bay	744	779	722	752	669	766	689	718
4. Bradford	97	362	112	335	130	335	185	278
5. Brevard	672	838	659	837	643	810	669	799
6. Broward	6,023	2,663	5,142	2,540	5,043	2,430	4,770	2,585
7. Calhoun	49	225	44	230	47	221	49	225
8. Charlotte	160	82	154	97	148	104	132	95
9. Citrus	127	173	128	158	124	166	92	194
10. Clay	178	229	198	202	174	210	194	203
11. Collier	245	19	247	20	301	18	291	26
12. Columbia	338	390	340	361	346	378	328	362
13. Dade	12,228	7,426	12,187	7,104	11,899	7,081	12,896	6,525
14. De Soto	221	211	222	204	207	215	120	329
15. Dixie	35	158	29	161	31	159	30	160
16. Duval	5,402	7,022	5,537	7,068	5,408	6,844	5,823	6,900
17. Escambia	4,560	2,249	4,574	2,173	4,490	2,212	6,549	2,424
18. Flagler	70	108	70	107	64	110	66	111
19. Franklin	77	113	73	111	72	109	74	99
20. Gadsden	187	528	186	530	181	516	190	508
21. Gilchrist	39	168	37	166	40	161	24	170
22. Glades	47	66	47	65	47	62	34	78
23. Gulf	196	163	186	148	180	162	177	147
24. Hamilton	47	222	51	247	58	240	42	239
25. Hardee	397	358	388	354	386	362	306	519
26. Hendry	163	156	160	147	154	156	143	169
27. Hernando	195	192	196	181	188	185	136	240

28. Highlands	543	538	540	534	537	535	412	805
29. Hillsborough	6,779	2,904	6,705	2,855	6,711	2,890	4,501	5,566
30. Holmes	107	562	123	528	117	506	110	522
31. Indian River	464	242	446	252	444	240	444	247
32. Jackson	262	811	262	779	255	795	375	742
33. Jefferson	90	189	89	189	88	187	88	179
34. Lafayette	20	377	22	374	22	366	25	370
35. Lake	1,142	1,225	1,098	1,207	1,144	1,151	1,018	1,312
36. Lee	2,037	340	2,017	336	1,962	375	1,956	362
37. Leon	935	818	863	829	918	806	950	801
38. Levy	124	324	132	316	127	316	108	341
39. Liberty	200	212	227	212	296	215	194	176
40. Madison	104	270	103	272	99	260	91	264
41. Manatee	1,373	612	1,381	581	1,394	576	1,198	717
42. Marion	903	1,363	904	1,293	884	1,324	829	1,380
43. Martin	289	171	287	171	274	174	274	164
44. Monroe	355	148	350	140	324	150	342	136
45. Nassau	284	264	186	249	185	245	165	182
46. Okaloosa	304	441	299	427	298	414	298	408
47. Okeechobee	49	109	42	110	52	111	54	121
48. Orange	5,014	4,807	5,030	4,652	5,035	2,694	4,823	4,738
49. Osceola	334	487	342	462	331	471	287	522
50. Palm Beach	2,770	2,404	2,542	2,212	2,636	2,390	2,442	2,154
51. Pasco	736	515	744	489	741	501	529	841
52. Pinellas	15,081	5,652	15,058	5,632	15,860	6,092	11,515	8,949
53. Polk	4,205	2,865	4,074	2,869	4,187	2,815	3,355	3,822
54. Putnam	398	783	408	760	407	754	399	707
55. St. Johns	711	703	731	687	714	672	676	617
56. St. Lucie	859	570	867	539	848	542	814	542
57. Santa Rosa	231	490	257	475	246	471	254	461
58. Sarasota	1,824	916	815	912	1,769	911	1,163	1,524
59. Seminole	508	840	486	840	487	830	445	829
60. Sumter	201	216	199	211	190	220	140	272
61. Suwannee	143	546	157	546	140	575	154	594
62. Taylor	107	213	108	211	106	258	102	203
63. Union	29	71	28	71	28	72	32	70
64. Volusia	2,422	1,867	2,781	2,055	2,355	1,817	2,447	1,775
65. Wakulla	65	135	65	137	63	120	71	141
66. Walton	132	598	130	572	133	581	146	603
67. Washington	110	554	118	549	105	548	106	534
Totals	86,519	63,506	84,482	62,257	85,302	60,405	79,036	70,299
Grand Totals	.....	150,025	.....	146,739	.....	145,707	.....	149,335

SCATTERING VOTES

In addition to the votes tabulated on the reverse page the following received the number of votes opposite their names for the office indicated:

Presidential Electors: Claude Watson (10); Eisenhower (1); Fuller Warren (1); Norman Thomas (16); Tucker P. Smith (2); Leigh D. Cohen (3); Clinton Howard (3); Fred Smith (3); Mary B. Erwin (3); Morg Mums (3); J. Frank Grimes (3); Fred Squires (3); Grace Howard (3); Dale H. Learn (9); G. Rumble Hazen (2); Ted Lindorf (2); John Mooney (2); H. H. (Rufus) Parrish (2); P. L. Pierce (2); H. N. Roth (2); Chas. Mundee (1); Edward A. Trichert (1); Stephen E. Emory (1); Buster Kenton (2); Lloyd Fleming (2); Ernest Murphy (2); Slick Tyner (2); B. G. Grissom (2); Billy Perry (2); Jack Williams (2); Dutch Lorenz (2); "Shang" Bronson (2); Earl Murphy (2); Tom Watson (3); Lindberg (1); J. Edgar Hoover (1); Alban D. Barkley (1); Watson (2); Clyde A. Watson (5); A. B. Harbison (1); E. W. Hutchings (1); J. J. Owens (1); Louis Hinchliff (1); W. S. Cross (1); Jack Davis (1); Dr. G. H. Warren (1); Norman Nabinger (1); Horace Louque (1) — (120).

For Representative in Congress —First District: Peck Walters (1); C. V. McClurg (2); T. H. Hutchinson (2); Dan Bishop (1); Tom Watson (1); M. P. Williams (1) — (8).

For Representative in Congress —Second District: Ted Bayley (4); Emory Price (3); W. T. Pace (1) — (8).

For Representative in Congress —Third District: Claude Pepper (2); John W. Cole (6); Ike Whiting (2); Henry Koontz (2); Ed Lewis (1); Nomne Campbell (1); Grover Robinson (1) — (15).

For Representative in Congress —Sixth District: Claude Pepper (1).

Governor: Dan McCarty (17); Colin English (3); Oscar Leverette (1); E. A. Stebbins (1); Tom Watson (2); Richard Danner (1); Gus J. Dekle (1) — (26).

Secretary of State: E. B. Hammond (1); James Rolge (1); James O'Hara (1); L. A. Heitz (1); J. Tom Watson (1); Elmer Nix (1) — (6).

Attorney General: Tom W. Watson (2); J. Tom Watson (12); D. R. Igou (1); Percy Jones (1); Tom Watson, Jr. (1); Chas. Tuttle (1); Rex Farrior (1); Grady Burton (1); Byron Butler (1) — (21).

Comptroller: Ed. Fraser (7); Ed. Frazier (1); Edwin G. Frazier (10); Bob Atkisson (1); Edwin Fraser (8); C. J. Chryst (1); Rufus Hughes (1); Colin English (1); Harry Lee (1); John Davis (1); Eugene Crouse (1); A. M. Lee (1); J. W. Weidler (1) — (35).

Treasurer: Allen Taylor (1); Tom Elmore (1); Edwin Fraser (1); Edwin G. Fraser (1); J. H. Scales, Jr. (1) — (5).

State Superintendent of Public Instruction: Colin English (9); W. J. Wooten (1); Tom True (1); G. Norman Rose (1); Harold Campbell (1); W. M. ("Bill") Thomas (1); Robert Dolley (1); D. S. Register (1) — (16).

Commissioner of Agriculture: Frank S. Stevens (1); E. L. McLeod (1); Geo. Smith (1); Elmer Geese (1); Tom Watson (1); W. A. Lyle (3); Lex Green (1); Ammon McLellan (5); Edith Trask (1); T. J. Faulkner, Sr. (1) — (16).

Justice of the Supreme Court: J. Tom Watson (3); Tom Watson (8); Miles Lewis (1); W. M. Keene (1); F. N. Jackson (1); Nicker Lamar (1); J. T. Watson (1); Dean Hart (1); Cyril Pogue (1); T. J. Swanson (1); Declan O'Grady (1); Ben Lindsey (1); L. W. Blanton (1) — (22).

Railroad Commissioner: Lex Green (6); L. Amergey (1); Tom Watson (1); Rex Green (1); Tom Brown (1); John Coley (1); J. H. Kansinger (1) — (11).

Circuit Judge: Louis Fraser (1); J. M. Hoyle (1); Lee Poster (1); J. T. Rose, Jr. (1); Dixie Beggs (1); L. M. Blackwell (1) A. H. Culbreth (12); Edd Smith (1); Harry P. Johnson (4); Roy P. Hamlin (2); Lacy G. Thomas (1); Norwood R. Strayhorn (1); E. M. Magaha (1); Fred Mellor (2); Dixie Beggs (1); Sam Murrow (2); Brantley Burcham (1); Malcolm Sterrett (1); Arnold Underwood (1); F. J. Sharp (1); Hammond (1); Mat Long (1); O. S. Thacker (1); Ellis F. Davis (1); Ralph Richards (1); Gus Wilder (1); William Goza (1); Thomas J. Collins (2); L. A. Reese (1); R. I. Carey (1); Edgar Dunn (1); H. E. Merryday (1); Winnard Chadwick (1); Tom Ellzey (1); Lee Bunch (1); J. E. Peacock (3); Dan Partin (1) — (57).

State Attorney: Nick Williams (2); Hobard Villar (6); Pat Emanuel (1); Henry Pringle (1); Carl Duncan (1); T. H. Cooley (1); Walter Warren (1); Shep Bass (1); Alonzo Hendry (1); Joe Hill Williams (1); Abe Lincoln (1); Louis Klarer (1); Roger Barker (1); Edward J. Goethe (1); Ellis Davis (1); Glenn Ray (1); C. W. Johnson (1); Hayes Wilson (1); Tom B. Walker (2); Marion Buxton (1); Booker T. Young (12); Grover Smith (1) — (40).

State Senator Fred Andrews (22); Leo Hall (1); Jeff Flake (2); Walton Hunter (1); Dick Carter (1); Tyn Cobb (5); Barney Cohen (8); Ed. Cook (1); Earl Lupfer (1); Lawrence Silas (1); H. L. (Pete) Hunt (3); Walter B. Fraser (81) — (127).

OFFICIAL VOTES CAST IN THE GENERAL ELECTION—NOV. 2, 1948

CIRCUIT JUDGES

1st Judicial Circuit

COUNTIES	GROUP 1	GROUP 2
	L. L. Fabisinski	D. Stuart Gillis
Escambia	8,476	7,356
Okaloosa	1	1
Santa Rosa	975	869
Walton	1,545	1,776
Totals	10,997	10,002

2nd Judicial Circuit

COUNTIES	GROUP 1	GROUP 2
	W. May Walker	Hugh M. Taylor
Franklin	467	377
Gadsden	1,023	1,059
Jefferson	392	357
Leon	4,438	4,084
Liberty	632	640
Wakulla	1,197	848
Totals	8,149	7,365

CIRCUIT JUDGES

3rd Judicial Circuit

COUNTIES	GROUP 1	GROUP 2
	Hal W. Adams	R. H. Rowe
Columbia	1,373	1,290
Dixie	770	700
Hamilton	713	647
Lafayette	677	573
Madison	1,003	1,066
Suwannee	2,319	1,970
Taylor	885	819
Totals	7,740	7,065

4th Judicial Circuit

COUNTIES	GROUP 1	GROUP 2	GROUP 3	GROUP 4
	Bryan Simpson	Bayard B. Shields	A. D. McNeil	Claude Ogilvie
Duval	23,779	22,238	21,393	21,508
Clay	1,246	1,211	1,243	1,183
Nassau	1,108	1,146	1,118	1,159
Totals	26,133	24,595	23,754	23,850

Duval County Circuit

COUNTIES	Miles W. Lewis
Duval	21,693
Totals	21,693

CIRCUIT JUDGES

5th Judicial Circuit

COUNTIES	GROUP 1	GROUP 2
	Frederick R. Hocker	Truman G. Futch
Citrus	849	708
Hernando	897	801
Lake	4,127	4,559
Marion	4,075	4,904
Sumter	1,040	1,161
Totals	10,988	12,133

6th Judicial Circuit

COUNTIES	GROUP 1	GROUP 2 Democrat	GROUP 2 Republican	GROUP 3
	John U. Bird	John Dickinson	Clair A. Davis	Victor A. Wehle
Pasco	2,234	2,392	1,085	1,871
Pinellas	24,608	21,341	16,557	23,896
Totals	26,842	23,733	17,642	25,767

7th Judicial Circuit

COUNTIES	GROUP 1	GROUP 2
	Geo. Wm. Jackson	Herbert B. Frederick
Flagler	439	402
Putnam	2,167	2,043
St. Johns	3,095	2,496
Volusia	5,118	6,873
Totals	10,819	11,814

CIRCUIT JUDGES

8th Judicial Circuit

COUNTIES	GROUP 1	GROUP 2
	A. Z. Adkins	John A. H. Murphree
Alachua	4,481	4,619
Baker	410	310
Bradford	974	804
Gilchrist	601	566
Levy	936	849
Union	426	388
Totals	7,828	7,536

9th Judicial Circuit

COUNTIES	GROUP 1	GROUP 2	GROUP 3
	Frank A. Smith	M. B. Smith	A. O. Kanner
Brevard	2,286	2,632	2,164
Indian River	1,166	1,142	1,286
Martin	840	834	1,128
Okeechobee	318	302	348
Orange	14,587	12,933	12,076
Osceola	1,531	1,353	1,330
St. Lucie	2,575	2,568	2,873
Seminole	2,265	2,389	2,087
Totals	25,568	24,153	23,292

10th Judicial Circuit

COUNTIES	GROUP 1	GROUP 2
	D. O. Rogers	Don Register
Hardee	1,485	1,443
Highlands	1,615	1,547
Polk	9,497	9,434
Totals	12,597	12,424

CIRCUIT JUDGES

11th Judicial Circuit

Counties	GROUP 1	GROUP 2	GROUP 3	GROUP 4	GROUP 5	GROUP 6	GROUP 7
	Wm. A. Herin	George E. Holt	Marshall C. Wiseheart	Stanley Milledge	Chas. A. Carroll	N. Vernon Hawthorne	Aquilino Lopez, Jr.
Dade...	26,406	22,743	22,554	23,890	19,843	21,680	19,387
Monroe.	2,344	2,254	2,244	2,295	2,230	2,254	2,623
Totals..	28,750	24,997	24,798	26,185	22,073	23,934	22,010

12th Judicial Circuit

COUNTIES	GROUP 1	GROUP 2
	Lynn Gerald	W. T. Harrison
Charlotte	477	483
Collier	450	451
De Soto	821	1,014
Glades	243	246
Hendry	528	551
Lee	3,133	2,978
Manatee	2,497	3,119
Sarasota	3,800	4,172
Totals	11,949	13,014

13th Judicial Circuit

COUNTIES	GROUP 1	GROUP 2
	L. L. Parks	Harry N. Sandler
Hillsborough	17,582	17,639
Totals	17,582	17,639

CIRCUIT JUDGES

14th Judicial Circuit

COUNTIES	GROUP 1	GROUP 2
	E. C. Welch	E. Clay Lewis, Jr.
Bay	2,292	3,059
Calhoun	398	460
Gulf	726	884
Holmes	1,106	1,128
Jackson	1,401	1,460
Washington	867	975
Totals	6,790	7,966

15th Judicial Circuit

COUNTIES	GROUP 1	GROUP 2	GROUP 3
	C. E. Chillingworth	Geo. W. Tedder	Joseph S. White
Broward	10,089	11,164	9,782
Palm Beach	8,375	6,934	7,434
Totals	18,464	18,098	17,216

STATE ATTORNEYS

1st Judicial Circuit

COUNTIES	J. Edwin Holsberry
Escambia	3,510
Okaloosa	1,714
Santa Rosa	1,168
Walton	1,759
Total	13,151

2nd Judicial Circuit

COUNTIES	William D. Hopkins
Franklin	385
Gadsden	923
Jefferson	339
Leon	4,324
Liberty	642
Total	6,613

3rd Judicial Circuit

COUNTIES	A. K. Black
Columbia	1,408
Dixie	759
Hamilton	700
Lafayette	608
Madison	985
Suwannee	1,978
Taylor	809
Total	7,247

4th Judicial Circuit

COUNTIES	Wm. A. Hallowes, III
Clay	1,345
Duval	23,135
Nassau	1,215
Total	25,695

STATE ATTORNEYS

5th Judicial Circuit

COUNTIES	J. W. Hunter
Citrus	750
Hernando	846
Lake	4,666
Marion	3,770
Sumter	1,087
Total	11,119

6th Judicial Circuit

COUNTIES	Chester B. McMullen
Pasco	2,147
Pinellas	23,970
Total	26,117

7th Judicial Circuit

COUNTIES	Murray Sams
Flagler	409
Putnam	1,941
St. Johns	2,399
Volusia	6,625
Total	11,374

8th Judicial Circuit

COUNTIES	T. E. Duncan
Alachua	4,685
Baker	406
Bradford	867
Gilchrist	636
Levy	925
Union	461
Total	7,980

STATE ATTORNEYS

9th Judicial Circuit

COUNTIES	Murray W. Overstreet
Brevard	2,404
Indian River	1,193
Martin	817
Okeechobee	360
Orange	13,506
Osceola	1,702
St. Lucie	2,672
Seminole	2,317
Total	24,971

10th Judicial Circuit

COUNTIES	Walter W. Woolfolk
Hardee	1,521
Highlands	1,664
Polk	10,062
Total	13,247

11th Judicial Circuit

COUNTIES	Glenn C. Mincer
Dade	42,138
Monroe	2,394
Total	44,532

STATE ATTORNEYS

12th Judicial Circuit

COUNTIES	W. M. (Mack) Smiley
Charlotte	554
Collier	476
De Soto	915
Glades	271
Hendry	543
Lee	2,826
Manatee	2,885
Sarasota	4,082
Total	12,552

13th Judicial Circuit

COUNTIES	J. Rex Farrior
Hillsborough	17,485
Total	17,485

14th Judicial Circuit

COUNTIES	Mercer P. Spear
Bay	2,889
Calhoun	393
Gulf	807
Holmes	1,072
Jackson	1,404
Washington	869
Total	7,434

15th Judicial Circuit

COUNTIES	Phil O'Connell
Broward	10,172
Palm Beach	8,602
Total	18,774

STATE SENATORS

1st Senatorial District

COUNTIES	Newman C. Bracken
Okaloosa	1,751
Santa Rosa	963
Total	2,714

3rd Senatorial District

COUNTIES	Johnnie Wright (Democrat)	Ernest D. Broxson (Republican)
Holmes	2,348	375
Walton	2,985	330
Total	5,333	705

5th Senatorial District

COUNTIES	Luther C. Tucker
Franklin	497
Liberty	668
Wakulla	1,035
Total	2,200

7th Senatorial District

COUNTIES	Harry E. King
Polk	9,914
Total	9,914

STATE SENATORS

9th Senatorial District

COUNTIES	Joseph E. Johnstone
Citrus	851
Hernando	1,170
Total	2,021

11th Senatorial District

COUNTIES	Henry S. Baynard (Democrat)	J. Frank Houghton (Republican)
Pinellas	20,862	18,016
Totals	20,862	18,016

13th Senatorial District

COUNTIES	R. B. (Bunn) Gautier (Democrat)	Ernest C. Greene (Republican)
Dade	51,299	15,357
Totals	51,299	15,357

15th Senatorial District

COUNTIES	Charley E. Johns
Bradford	1,161
Union	465
Total	1,626

STATE SENATORS

17th Senatorial District

COUNTIES	G. Warren (Bobby) Sanchez
Hamilton	719
Lafayette	653
Suwannee	2,472
Total	3,844

19th Senatorial District

COUNTIES	J. B. Rodgers, Jr.
Orange	14,007
Total	14,007

21st Senatorial District

COUNTIES	J. Min Ayers (Democrat)	Wm. L. Schildmiller (Republican)
Dixie	1,100	33
Gilchrist	900	26
Levy	1,559	110
Totals	3,559	169

23rd Senatorial District

COUNTIES	J. Edwin Baker (Democrat)	Fred Von Tergiau (Republican)
Lake	4,812	1,153
Totals	4,812	1,153

STATE SENATORS

25th Senatorial District

COUNTIES	Olin G. Shivers
Bay	2,491
Calhoun	375
Gulf	764
Washington	1,021
Total	4,651

27th Senatorial District

COUNTIES	James W. Moore
De Soto	879
Glades	276
Hardee	1,504
Highlands	1,641
Total	4,300

29th Senatorial District

COUNTIES	J. Slater Smith
Baker	393
Clay	1,432
Total	1,825

31st Senatorial District

COUNTIES	Verle A. Pope
St. Johns	3,011
Flagler	439
Total	3,450

STATE SENATORS

33rd Senatorial District

COUNTIES	N. Ray Carroll
Okeechobee	337
Osceola	1,655
Total	1,992

35th Senatorial District

COUNTIES	John R. Beacham
Palm Beach	8,049
Total	8,049

37th Senatorial District

COUNTIES	Lloyd F. Boyle
Brevard	2,381
Seminole	2,467
Total	4,848

NOTARIES PUBLIC

State at Large

(With date of commission)

Name and Address	Term, 4 Years from Date Given
Aaron, Abner M.—625 NE 124th St., N. Miami	7-31-47
Abbondandolo, Renzo—145 NE 2nd St., Miami	5-3-48
Abbott, Kathryne B.—2014 Dennis St., Jacksonville	10-16-47
Abel Warren—1067 W. Forsyth St., Jacksonville	9-4-48
Abercrombie, Elizabeth—711 Perry Ave., E.P.H., Pensacola	9-17-47
Abdelnour, Hedury—1005 Graham Bldg., Jacksonville	1-20-48
Abernathy, J. F.—1505 Florida Ave., Tampa	8-20-47
Able, Jewelle—Gull Point, Escambia County	7-9-48
Aboulafia, J.—3641 W. Flagler St., Miami 35	11-10-47
Abraham, Harold D.—415 SW 14th Ave., Miami	6-18-48
Abraham, Seymour J.—415 SW 14th Ave., Miami	1-11-47
Abrams, Ida—P.O. Box 703, Gainesville	10-13-47
Abrams, Milton—4011 Chase Ave., Miami Beach	8-28-48
Abreu, Reinaldo—3107 Aileen St., Tampa 7	8-17-48
Abstein, Eleanor—129 NW 79th St., Miami	2-20-48
Acker, Mary Lynn—2025 N. 11th Ave., Pensacola	11-3-48
Ackerman, Ester F.—1021 Euclid Ave., Miami Beach	12-22-47
Ackley, Grace Graham—9016 Carlyle Ave., Surfside, Miami Beach	7-31-48
Acton, R. M., Jr.—c/o Fisher-Brown, Inc., Pensacola	6-10-48
Adamek, Jerry B.—311 1st Ave. S, St. Petersburg	6-9-47
Adams, Anna May—4241 SW 15th St., Miami	7-17-48
Adams, Bette—344 S. Beach St., Daytona Beach	5-7-47
Adams, Betty—Box 3280, Miami	7-27-47
Adams, Clifton R.—1401 N. "O" St., Pensacola	1-12-48
Adams, Dorothy—2814 Angeles, Tampa 6	3-13-48
Adams, Edwin L.—Box 711, Pensacola	2-4-48
Adams, Ella A.—Box 454, Boynton Beach	4-30-48
Adams, Elliott—1325 Barnett Bldg., Jacksonville	5-10-48
Adams, Ethel B.—Box 1568, Tampa	1-19-48
Adams, Eula S.—2705 N. Miami Ave., Miami	9-16-48
Adams, Geo. P.—Greenacres City	10-28-48
Adams, Harold R.—27 S. Osceola Ave., Clearwater	1-19-48
Adams, Helen—2784 SW 29th Ave., Miami	12-2-48
Adams, Jewell—617 SE 12th Terrace, Ft. Lauderdale	11-24-47
Adams, John H.—Delray Beach	3-24-48
Adams, John R.—324 Graham Bldg., Jacksonville	9-20-47
Adams, Juanita D.—1141 W. Duval St., Jacksonville	7-6-48
Adams, Katherine B.—7135 Harding Ave., Miami Beach	11-3-47
Adams, Leonard C., Sr.—1844 Thacker Ave., Jacksonville 7	10-18-47
Adams, Mary M.—Box 711, Pensacola	12-10-47
Adams, Olga R.—145 NE 22nd St., Miami 37	7-31-47
Adams, Roderick E.—2008 Lake Ave., Sanford	10-25-48
Adams, Velma—1st Federal Bldg., St. Petersburg	11-8-48
Adams, Vera L.—748 NW 44th St., Miami	1-24-48
Adcock, B. P.—246 S. Orange Ave., Orlando	4-19-48
Adcock, Frank E.—805—9th St. N., St. Petersburg	8-13-47
Adcock, Robert P.—2003 Conway Road, Orlando	5-2-47
Adeeb, Fred—716 Obispo, Coral Gables	10-30-47

NOTARIES PUBLIC—(Cont'd)

Name and Address	Term, 4 Years from Date Given
Adelman, N. Georges M.—309 W. Forsyth St., Jacksonville	4-22-48
Adelman, Jerome R.—937 SW 5th St., Miami	1-30-47
Adelson, Sol—316½ Franklin St., Tampa 2	1-17-48
Adie, Marie M.—7220 Clinton St., Jacksonville	9-16-48
Adkins, Lilly Florence—1237 Illinois Ave., Orlando	12-29-47
Adkinson, J. H.—32 E. Gregory St., Pensacola	10-12-48
Adler, Jessica O.—203 2nd Ave., Daytona Beach	2-25-47
Admire, Mae—Graham Bldg., Jacksonville	4-27-48
Aebersold, Dorothy M.—Box 798, Hallandale	5-5-48
Aeby, W. L.—1744 SW 19th St., Miami	4-23-48
Afanador, Gregorio—2016 10th Ave., Tampa 5	9-22-48
Africa, Kay—220 E. Las Olas Blvd., Ft. Lauderdale	3-13-48
Agee, Margie C.—223 Hogan St., Jacksonville	5-29-48
Ager, Drez—390 NE 71st St., Miami 38	4-29-48
Ager, George—400 Ocean Drive, Miami Beach	5-9-47
Aguilar, Pedro—1212 Duval St., Key West	2-23-47
Ahl, Glenn C.—1520 Alton Road, Miami Beach	10-24-47
Ahl, Martin V.—4732 Coronado Way, Gulfport	1-7-48
Ahrano, Dorothy H.—Box 1211, Tallahassee	1-15-47
Ahrano, E. L.—807 Tampa Theatre Bldg., Tampa	6-24-48
Aide, George—332 West Long St., Orlando	10-31-47
Airth, Frank—Live Oak	7-16-47
Akerley, Ruth E.—331 Conniston Road, W. Palm Beach	6-30-47
Akin, Frank D.—331 SW 8th St., Miami	4-5-48
Akin, George S.—212 N. Highland Ave., Winter Garden	10-24-47
Akin, Thomas E.—5032 Freemont St., Jacksonville	1-21-48
Albano, Jennie L.—501 Twiggs St., Tampa 2	1-8-48
Alber, Arthur M.—916 25th Ave., Tampa 5	10-31-47
Albers, Clara T.—Apt. No. 15-A, 220 Hyde Park Ave., Tampa	5-10-47
Alberson, A.—S. 6th St., Chipley	10-1-47
Albert, Ernest—1405 NW 29th St., Miami	1-2-47
Albritton, C. E.—5205 9th St., Tampa	11-7-47
Albritton, Dorothy M.—Box 1049, Jacksonville	12-1-47
Albritton, George S.—1419 Florida Ave., Tampa	1-29-48
Albritton, J. Ed.—Arcadia	10-9-48
Albritton, James O.—Route 1, Lake Wales	10-15-47
Albro, O. E.—Box 2341, Jacksonville	11-26-48
Albury, Bonnie Watkins—1023 Grennel St., Key West	3-22-48
Albury, Pat G.—342 E. 9th St., Hialeah	11-29-48
Alcorn, Alton R.—Park Hotel, Tampa	5-31-47
Alderman, C. A.—1712 Lilly Road, Jacksonville	2-3-48
Aldous, Melba N.—700½ Ridgewood Ave., Daytona Beach	7-26-47
Aldrich, Sarah—Flamingo Hotel, 1500 Bay Rd., Miami Beach	2-22-47
Aldridge, Daisy—1476 SW 3rd St., Miami	2-20-47
Alexander, Carolyn H.—6340 SW 8th St., Miami 34	6-14-47
Alexander, Donna S.—Box 1352, Stuart	5-20-48
Alexander, G. D.—Box 717, Ft. Pierce	7-14-47
Alexander, Charles E.—666 SW 27th Ave., Miami	8-5-48
Alexander, Gary W.—120 East Forsyth St., Jacksonville	8-6-47
Alexander, Harry G.—Co. 2, Bay Pines	3-3-47
Alexander, Leon W.—804 Florida Bk. Bldg., Jacksonville	4-3-47
Alexander, Raymond B.—2372 N.W. 34th St., Miami 37	4-10-47
Alexander, Thomas—P.O. Box 1531, Tampa 1	3-11-48

NOTARIES PUBLIC—(Cont'd)

Name and Address	Term, 4 Years from Date Given
Alexander, Zenda F.—Box 1685, Ft. Lauderdale	9-23-48
Alfonso, Joaquin—1024 N. Albany Ave., Tampa 5	5-31-48
Alford, Flora—Bonifay	4-23-48
Alford, L. E.—Box 585, Tampa	6-11-47
Alford, O. F.—Box 13, Bunnell	9-7-47
Algee, L. C.—Box 418, Orlando	9-24-48
Aliberti, Samuel F.—Box 711, Pensacola	1-25-47
Allard, Marie (Mrs.)—5507 Taliaferro St., Tampa 4	10-16-48
Allen, Abner A., Jr.—1478 N.W. 39th St., Miami	11-26-48
Allen, Edna S.—1777 N.W. 55th Terrace, Miami	2-11-48
Allen, Edward C.—Box 1306, Fort Myers	3-9-48
Allen, Eloise Goza—1360 Orange Ave., Belleair, Clearwater	8-2-47
Allen, Ethel—1136 W. Cypress St., Gainesville	12-20-48
Allen, Eugene E.—964 West Flagler St., Miami	12-19-47
Allen, Frank S.—Box 52, Gibsonton	12-6-48
Allen, Henry D.—Live Oak	1-24-48
Allen, H. E.—Rt. 1, Box 425-L, Jacksonville 7	7-7-48
Allen, John B., Jr.—1219 William St., Key West	8-24-48
Allen, Jos. F.—1112 N. Virginia Ave., Gainesville	7-12-47
Allen, Lillian D.—301 NE River Drive, Ft. Lauderdale	6-14-47
Allen, Lillian H.—1819 Watrous Ave., Tampa	4-10-48
Allen, Lilyan P.—107 Market St., Jacksonville	4-26-48
Allen, Lutie M.—701 Citizens Bldg., West Palm Beach	10-18-48
Allen, Mable F.—321 First St., West Palm Beach	12-11-47
Allen, Margaret M.—237 NE 32nd St., Miami	9-30-48
Allen, Maude M.—Box 1167, Pensacola	1-11-48
Allen, Myrtle—Box 319, Bartow	12-5-47
Allen, Ralph—Highland Ave., Eau Gallie	11-30-48
Allen, Rose—c/o Florida Grower Press, Inc., Tampa	10-11-48
Allen, Sarah R.—918 E. Las Olas Blvd., Ft. Lauderdale	5-24-47
Allen, Vera Patterson (Mrs.)—P.O. Box 3115, Miami	8-6-48
Allison, C. S.—2502 Main St., Jacksonville	8-11-47
Allison, R. M.—4301 NW 7th Ave., Miami	3-6-48
Allred, Laura W.—18 N. Brown St., Orlando	4-18-47
Allshire, Richard More—425 27th St., West Palm Beach	4-29-47
Allsopp, W. V.—1160 Ingleside Ave., Jacksonville 5	8-12-47
Allsworth, E. L.—2029 SW Fifth St., Miami	10-4-47
Alonso, Baldomero—421 Calumet Building, Miami	8-4-47
Alonso, Chas. P.—916 20th Ave., Tampa	11-17-47
Alpozzo, Linda H.—7821 Dickens Ave., Miami Beach	7-18-47
Alsina, Laota N.—Washington Square Bldg., Tallahassee	8-5-48
Alsobrook, Marion H.—908 Kolb St., Leesburg	3-5-48
Alster, Emanuel—1211 Normandy Drive, Miami Beach	11-12-48
Altman, Albert J.—Box 2815, University Station, Gainesville	5-12-47
Altman, J. B.—6618 Nebraska Ave., Tampa	6-9-48
Altman, M. V.—731 Central Ave., Sarasota	5-16-48
Altschul, Hilda—3035 NW 12th Ave., Miami	12-26-47
Altschul, Marlyn E.—Box 2468, Miami	5-5-47
Alvarez, Angela G.—704 E. Adalee St., Tampa 3	5-17-48
Alvarez, Aurora M.—1019 15th Ave., Tampa 5	8-28-47
Alvarez, Helen—2526 Chestnut St., Tampa	10-23-48
Alvarez, Mariano M.—1919 N. "A" St., Tampa	6-7-47
Alvaroe, Leona—130 S. Palm Ave., Lake Worth	8-28-47

NOTARIES PUBLIC—(Cont'd)

Name and Address	Term, 4 Years from Date Given
Alworth, Martha L.—850 May St., Jacksonville	3-24-47
Aman, M. K.—2101 Fla. Ave., Tampa	10-6-48
Ames, H. S.—33 E. Wright St., Pensacola	10-25-48
Ames, Mervyn L.—708 Congress Building, Miami	7-19-48
Amis, Homer T.—732 Hampton Road, West Palm Beach	2-13-47
Anmann, Paul H.—728 Evernia St., West Palm Beach	1-22-48
Ammen, G. W., Jr.—2925 SW 19th Terrace, Miami	3-11-47
Ammerman, Jonathan E.—1019 Langford Bldg., Miami	6-4-47
Ancell, Evelyn V.—Box 163, Princeton	12-20-47
Anders, H. G.—935½ McBerry St., Tampa 2	10-9-48
Anderson, Vera—104 Bryant Bldg., Lakeland	7-25-48
Anderson, A. E. J.—Box 4002, Jacksonville	5-4-48
Anderson, Agnes A.—Box 1054, Pensacola	3-18-47
Anderson, Ardelle H.—516-15th St., North Dade City	9-24-48
Anderson, B. Louise—405 12th St. West, Bradenton	2-28-47
Anderson, C. M.—Box 711, Pensacola	8-21-48
Anderson, Doris L.—2200 Riverside Ave., Apt. No. 20, Jacksonville	10-11-48
Anderson, E. Van—Box 276, Inverness	12-29-48
Anderson, Florence C.—Suite 909 Olympia Bldg., Miami	7-12-48
Anderson, Frances R.—1420 Tampa St., Tampa	9-22-47
Anderson, Gerald William—2365 Pine Tree Drive, Apt. 15, Miami Beach	9-11-47
Anderson, Harold P.—405 East Ross St., Tampa	10-16-47
Anderson, Harry W.—Quincy	10-4-48
Anderson, J. V.—Fla. A. & M. College, Tallahassee	9-10-47
Anderson, J. Coker—202 Huntington Bldg., Miami	10-20-47
Anderson, Heannette (Mrs.)—Box 396, Tampa 1	4-1-48
Anderson, John L.—Bradley Junction	1-20-47
Anderson, Louise M.—717 Rockland Drive, West Palm Beach	5-10-47
Anderson, M. B.—Crestview	2-19-47
Anderson, M. L.—375 9th St. So., St. Petersburg	5-6-18
Anderson, M. V.—Box 774, Panama City	9-17-48
Anderson, Marguerite (Mrs.)—P.O. Box 116, Bronson	8-11-47
Anderson, Marion B.—833 N. Andrews, Ft. Lauderdale	6-7-47
Anderson, Martha C.—Box 792, Orlo Vista	9-22-47
Anderson, Robert—Hollywood Beach Hotel, Hollywood	3-8-48
Anderson, Sam P.—Box 185, Chattahooche	6-5-48
Anderson, Syliva—2242 Madison St., Hollywood	12-27-47
Anderson, Theresa R.—107 Market St., Jacksonville	10-4-48
Anderson, W. T.—Box 909, Palm Beach	5-27-48
Andrews, A. N.—506 N. Fla. Ave., Lakeland	6-8-48
Andrews, C. F.—Lacoochee	7-10-47
Andrews, E. C.—Box 87, Fla. A. & M. College, Tallahassee	5-14-48
Andrews, E. G.—62 W. Flagler St., Miami	3-12-48
Andrews, F. L.—720 Liberty St., Jacksonville	6-11-48
Andrews, Helen C.—619 Fla. Nat. Bk. Bldg., St. Petersburg	7-20-47
Andrews, Jeanne E.—900 Central Ave., St. Petersburg	9-19-47
Andrews, Mary—Rt. 5, Box 8, Tallahassee	1-4-47
Andrews, W. P.—Box 147, LaBelle	3-20-47
Andriakos, Chris—626 16th Ave. S., St. Petersburg	11-20-47
Angel, Geneva B.—Great Southern Hotel, Hollywood	3-8-47
Angel, R. T.—Court House, Gainesville	8-9-48
Angelotti, Edward J.—238 N.E. 58th Terrace, Miami	8-11-47
Anklam, Harold W.—614 S. Andrews Ave., Ft. Lauderdale	1-16-47

NOTARIES PUBLIC—(Cont'd)

Name and Address	Term, 4 Years from Date Given
Ankney, M. I.—P.O. Box 664, Orlando	10-1-48
Anno, Ruby F.—2619 College St., Jacksonville	12-12-47
Anstine, Elizabeth Mary—618 Lincoln Road, Miami Beach	5-7-48
Anthony, Lucille E.—Box 2799, Miami	6-22-48
Anthony, P. A., Jr.—1350 Silver St., Jacksonville	3-6-47
Antuono, Maxine W.—P.O. Box 2347, Tampa	7-2-47
Apeland, Andrew H.—Box 2056, Hollywood	8-12-48
Appleby, William H.—1031 N.W. 40th St., Miami	11-18-48
Applegate, Fred W.—100 NE 1st St., Pompano Beach	12-13-48
Apfel, Frankie A.—403 Chicago, Valparaiso	11-26-47
Apple, Marvin D.—1121 SW 8th St., Miami	6-2-47
Appleby, E. A.—3303 Luce St., Jacksonville	2-6-48
Aquilina, Thomas M.—344 35th St. S., St. Petersburg	2-13-48
Arango, A. J.—203 W. Osborne Ave., Tampa	6-3-47
Arbogast, C. B.—Box 605, Stuart	8-18-47
Arbuckle, B. T.—1525 14th St., Bradenton	2-17-47
Archer, Neeva R.—3231 SW 58th Court, Miami	12-4-48
Archibald, Frankie—1027 West Main St., Leesburg	4-30-47
Archibald, W. M.—409 W. Adams St., Jacksonville	2-12-47
Ardisana, Manuel—921 East Columbus Drive, Tampa 5	3-22-48
Arduengo, Mercedes—2610 North Howard Ave., Tampa 7	6-4-47
Argo, Catherine C.—325 Palmetto Drive, Miami Springs	9-25-48
Arick, C. R.—436 Howell Ave., Brooksville	2-22-48
Armengol, Alfred—1017 White St., Key West	7-13-48
Armfield, Fern B.—Box 86, Riverside Station, Miami	7-21-48
Armitage, Mildred M.—1641½ 2nd St. S., St. Petersburg	5-21-48
Armour, James M.—2219 North 17th Ave., Pensacola	12-3-47
Armstrong, Angus H.—Madison, P.O. Box 155	9-14-47
Armstrong, Byrdee—114 Rutledge St., Madison	8-2-48
Armstrong, Grace W.—41 East 16th St., Jacksonville	4-29-47
Armstrong, Lillian Belle—Rt. 1, Palmetto	10-31-47
Armstrong, R. M.—Box 359, Jacksonville 1	12-21-47
Armstrong, Ruth—P.O. Box 503, Sta. A., St. Petersburg	3-13-47
Arnold, Frances S.—P.O. Box 3546, Orlando	6-8-47
Arnold, J. M.—Box 4968, Jacksonville 1	4-23-48
Arnold, Kitty—409 W. College Ave., Tallahassee	11-5-48
Arnold, Lillian—14860 NE 6th Ave. N., Miami	11-25-47
Arnold, Mary Ann—Belle Glade	1-2-47
Arnold, W. W.—907 Florida Bank Bldg., Orlando	6-16-48
Arnow, Hortense Clare—Law Exchange Bldg., Jacksonville 2	11-13-47
Arnow, J. L.—c/o Tax Collector's Office, Gainesville	1-9-47
Anow, Ruth—c/o Sears, Roebuck & Co., Jacksonville	6-8-48
Aronovitz, Jack—1059 SW 27th Ave., Miami	4-11-47
Arrants, Beatrice E.—35 Grace Drive, West Palm Beach	4-11-47
Arries, D. E.—415 Tampa St., Tampa 2	3-27-47
Arrington, R. H.—Box 1722, Orlando	9-29-47
Arsenault, Maurice—3421 NW 17th Ave., Miami	7-16-47
Arthur, Jacquelyn—200 Campina Court, Coral Gables	1-31-47
Arute, Shirley Virginia—847 NE 117th St., Miami	11-22-48
Ashbury, J. S.—222 29th St., Miami Beach	6-12-47
Ascherl, Linda—113 King St., St. Augustine	7-16-47
Ash, Lewis L.—1421 Collins Ave., No. 17, Miami Beach 39	10-28-48
Ashcraft, E. H.—Box B, Titusville	12-11-47

NOTARIES PUBLIC—(Cont'd)

Name and Address	Term, 4 Years from Date Given
Ashkemazy S.—835 Lincoln Road, Miami Beach	2-6-48
Ashley, Catherine—Box 362, Belle Glade	6-14-47
Ashmore, J. R.—P.O. Box 415, Eustis	6-29-47
Ashmore, R. R., Jr.—509 W. Brevard St., Tallahassee	7-30-47
Askew, William F.—3008 Lydia St., Jacksonville	3-28-47
Asmuth, C. F.—2032 W. Flagler St., Miami	3-29-48
Atchison, Callie W.—438 N. 7th St., Haines City	3-2-48
Atchley, Fielding T.—2046 Liberty St., Jacksonville	4-17-47
Atha, Virginia L.—8550 Biscayne Boulevard, Miami	10-25-47
Atkin, Reca W.—35 NE 26th St., Miami	4-7-48
Atkins, B. L.—P.O. Box 85, Miami Beach	4-17-47
Atkins, L. R.—235 Lincoln Road, Miami Beach	12-17-48
Atkins, Rose M.—118 E. Adams St., Jacksonville	7-6-48
Atkins, W. M.—690 E. 23rd St., Hialeah	11-1-48
Atkinson, Arthur A.—308 Postal Bldg., Miami	3-26-47
Atkinson, Martha—122 Alhambra Road, West Palm Beach	12-20-48
Atkinson, R. O.—4028 Ernest St., Jacksonville	5-18-48
Attanasio, Jerome G.—407 N. Palmer St., Plant City	12-23-48
Atwood, Claire—608 SW 10th Ave., Miami 36	3-19-48
Atwood, Dee—1306 N.W. 6th St., Miami 38	3-29-48
Ault, Ernest D.—Box 114, Leesburg	6-14-47
Ault, H. Francis—Box 382, Leesburg	11-4-48
Aunapu, Hazel B.—2600 South Federal Highway, Ft. Lauderdale	10-29-47
Ausley, Loyce M.—Fla. Vet III, Apt. 246 T, Univ. Sta., Gainesville	9-29-48
Austin, Bonnie B.—621 Ave. Alcazar, Coral Gables	4-28-47
Austrian, Doris C.—2230 NW 81st Terrace, Miami	6-14-48
Auvil, Arthur L.—Dade City	4-6-47
Avant, C. A.—227 Seybold Bldg., Miami	5-20-47
Averitt, Don J.—92 Moreno Court, Pensacola	12-16-48
Averitt, Vivian L.—1760 1st Ave. S., St. Petersburg	1-18-47
Avery, W. H.—Arnot Bldg., Jacksonville Beach	3-10-48
Avirett, Sara B.—c/o Field Director, ARC, U. S. Naval Hospital, Jacksonville	9-10-48
Axtell, Josephine—1135 SW 27th Ave., Miami	1-21-48
Ayala, Gabe F.—Petteway Bldg., Tampa 2	10-18-47
Ayers, Ed L.—Court House, Bradenton	10-18-48
Ayers, Eloise—Box 92, Naples	1-24-47
Ayers, Leora E.—129 Giralda Ave., Coral Gables 34	3-8-48
Aymard, L. L.—510 Blount Bldg., Pensacola	4-13-47
Baarslag, Mary G.—480 N. Orange Ave., Orlando	11-12-48
Baas, John H.—606 Metcalf Bldg., Orlando	2-23-48
Bach, Katherine K.—Box 2799, Miami	11-7-47
Backus, Hazel R.—2510 SW 2nd St., Miami 35	11-12-48
Bacon, Claire—455 6th St. S., St. Petersburg	1-19-47
Bacon, Marcia L.—1786 NW 47th St., Miami	7-2-48
Bacon, Orin S., Jr.—Box 373, Pahokee	2-19-48
Bacon, Robert Harold—P.O. Box 677, Belle Glade	2-16-48
Badger, H. W.—7½ N. Main St., Ocala	7-15-48
Baechle, Paul C.—Live Oak	6-8-47
Baer, M. G.—Rt. 4, Box 3560, Tampa 7	2-3-47
Bagdigian, J. Z.—334 W. Church St., Orlando	4-10-47
Baggerly, Gertrude—1754 SW. 14th St., Miami	1-29-48
Baggett, Dorothy S.—Box 401, Titusville	10-10-48
Baggett, Robert C.—P. O. Box 711, Pensacola	11-22-47

NOTARIES PUBLIC—(Cont'd)

Name and Address	Term, 4 Years from Date Given
Baggette, Blanche—124 W. Adams St., Jacksonville 2	12-29-47
Bagley, Ila Jo—116 5th Ave., N.E., St. Petersburg	6-21-47
Bahneman, Walter H.—201 NE. St., Lake Worth	10- 8-47
Bailey, B. J.—Panama City Beach	5- 5-48
Bailey, C. A.—P. O. Box 216, Belle Glade	7- 1-47
Bailey, Faye E.——322 Lawton Ave., Jacksonville	8-12-48
Bailey, J. A.—63 NW 54th St., Miami	2-19-47
Bailey, Janet—1401 E. Gadsen St., Pensacola	1-29-47
Bailey, Mildred—1634 SW. 4th Ave., Ft. Lauderdale	1-2-48
Bailey, O. J.—15 W. Washington St., Orlando	11-22-48
Bailey, Paul L.—354 Carmen St., Jacksonville	1-14-48
Bailey, Phyllis—329 Hyde Park Ave., Tampa	9-24-48
Bailey, Stanley M.—Bailey Rd., Rock Harbor	11-3-47
Bailey, Wm. R.—Box 165, Winter Park	12-17-48
Baird, Ethel—720 S. Dixie, W. P. Beach	4-28-48
Baird, R. L.—1200 S. Maitland Ave., Winter Park	8-23-48
Baird, Willidee C.—1301 Congress Bldg., Miami	10-25-48
Baker, Bonne—Palmetto	12-22-47
Baker, Constance—P. O. Box 711, Pensacola	1-31-47
Baker, E. A.—Marianna	4-16-48
Baker, E. R.—P. O. Box 979, Winter Haven	8-19-48
Baker, F. O.—422 NE. 2nd Ave., Miami	5-4-48
Baker, Gladys LeBaron—P. O. Box 2935, St. Petersburg	9-5-47
Baker, Gordon, Jr.—1688 SW. 22nd St., Miami	12-31-47
Baker, Hazel C.—417 Cadagua Ave., Coral Gables	12-11-48
Baker, Helen M. (Mrs.)—Box 302, Ormond	9-18-48
Baker, J. E., Jr.—346 W. University Ave., Gainesville	4-21-47
Baker, L. H. (Mrs.)—P. O. Box 1708, Pensacola	12-29-47
Baker, Lucius W.—1408 Laura St., Jacksonville 6	5-13-47
Baker, Maye Boyd—607 Kentucky Ave., St. Cloud	7-21-47
Baker, Mildred T.—New Port Richey	2-26-48
Baker, Nathaniel N.—P. O. Box 711, Pensacola	8-4-47
Baker, O. E.—Grant Bldg., Tallahassee	12-17-47
Baker, Rosemary Y.—1340 NE 3rd Ave., Ft. Lauderdale	1-4-47
Baker, S. E.—769 NW. 18th St., Miami	4-18-47
Baker, Samuel J.—Ruskin	10-3-47
Baker, W. E.—107 E. Union St., Gainesville	12-3-48
Baker, Wilson L.—2121 W. Hillsborough Ave., Tampa	11-3-48
Balboni, Lillian A.—2511 Post St., Jacksonville	9-2-48
Balbontin, Gloria A.—811 S. Howard Ave., Tampa 6	6-3-48
Baldwin, Adene M.—Lewis Bank Bldg., Tallahassee	1-9-48
Baldwin, Doris P.—Lewis State Bank Bldg., Tallahassee	10-1-48
Baldwin, Emily—2033 Riverside Ave., Jacksonville	6-18-48
Baldwin, Louise N.—Box 226, Ocala	10-18-47
Baldwin, Mary J.—Box 104, Gainesville	7-28-47
Baldwin, Ruth G.—1343 SW. 8th St., Miami	7-22-48
Balfour, Grover S.—6804 Main St., Jacksonville	11-13-47
Ball, Hazel R.—Radio Station WMBR, Jacksonville	9-3-47
Ball, Winifred E.—1475 NW. 27th St., Miami	4-9-47
Ballentine, Beverly L.—319 Comeau Bldg., W. Palm Beach	7-29-47
Balsam, Maurice R.—326 NW. 12th Ave., Miami	6-2-47
Baltzell, Jane Glinn—430 NE. 31st St., Miami	10-1-48
Bamberg, Chandler S.—Box 384, Jasper	10-5-48

NOTARIES PUBLIC—(Cont'd)

Name and Address	Term, 4 Years from Date Given
Bandler, M. S.—2517 Andros Ave., Coconut Grove	11-29-48
Bandy, Gladys—DuPont Bldg., Miami 32	6-21-48
Bandy, W. J. (Mrs.)—2120 8th Ave., Bradenton	6-21-47
Bane, Hazel L.—Seabreeze Manor, Daytona Beach	5-8-47
Banks, Alice M.—c/o Maas Brothers, Inc., Tampa 1	4-30-47
Banks, Harry—P. O. Box 2589, Orlando	11-26-48
Banyi, Irene E.—1924 Harrison St., Hollywood	5-13-48
Barber, C.—1443 Main Street, Jacksonville	4-3-47
Barber, Gordon W.—SW. 11th Avenue, Ft. Lauderdale	12-28-48
Barber, Stephen C.—219 W. Washington, Orlando	7-7-47
Barber, W. H.—Box 222, Dade City	1-7-47
Barber, W. Lee—606 Professional Bldg., Miami	5-12-47
Barch, Audrey C.—3353 SW. 22nd Terrace, Miami	10-11-47
Barclay, Maude B.—Route 2, Box 230-B, Jacksonville 4	6-7-48
Barefoot, Sarah E.—P. O. Box 462, Starke	6-27-47
Barfield, Eunice—c/o 1st National Bank, Ft. Myers	10-13-48
Barfield, William D.—Fla. Theater Bldg., Jacksonville	6-2-47
Bargteil, Ralph—2486 SW. 16th St., Miami 35	1-28-48
Barkdull, Tom—4610 N. W. 17th Ave., Miami	9-20-47
Barker, Berthalyn F.—4548 Post St., Jacksonville	1-8-48
Barker, Felbert F.—Box 256, Edgewater	9-20-47
Barker, Jean—7945 NE. 2nd Ave., Miami 38	1-16-48
Barker, Kathleen F.—940 Main Street, Jacksonville	10-2-48
Barker, M. O.—Box 138, Montverde	2-14-47
Barker, Patricia—Drawer VV, Vero Beach	8--16-48
Barker, Paul E.—1623 Greenridge Rd., Jacksonville 7	1-30-47
Barkley, A. W.—Stewart and Bryan St., Kissimmee	8-13-48
Barkley, Kathryn—11028 NW 2nd Ave., Miami	5-24-48
Barkley, Thaddeus, Jr.—105 Florida St., Plant City	12-26-48
Barks, Margaret M. (Mrs.)—201 N. P. St., Pensacola	9-13-48
Barlow, M. Kathryn—P. O. Box 780, Leesburg	1-28-48
Barlow, John A.—2412 NW. 36th St., Miami	4-19-47
Barnes, A. J. (Mrs.)—Box 1177, Ft. Lauderdale	9-23-48
Barnes, Allie R. (Mrs.)—Box 223, Lake Wales	12-8-48
Barnes, Edna M.—Boca Grande	12-8-48
Barnes, Emma O.—Cherry Lake Farms, Madison	4-5-48
Barnes, Helen S.—1230 Lightsey Ave., Bartow	9-29-48
Barnes, Jamie O.—304 S. Westland Ave., Tampa	4-23-48
Barnes, M. H. (Mrs.)—4245 NW 22nd Court, Miami 38	11-14-47
Barnes, Margaret—Box 527, Kissimmee	2-9-48
Barnes, Margaret E.—P. O. Box 1165, Plant City	12-13-48
Barnes, Margaret H.—7024 Central Ave., St. Petersburg	8-8-48
Barnes, Marie—501½ Franklin St., Tampa	1-2-47
Barnes, Marjorie—c/o Keen and O'Kelley, Tallahassee	8-4-47
Barnes, Roy Otis—P. O. Box 194, St. Augustine	10-2-48
Barnes, W. Kenneth—Dade City, Box 243	11-5-48
Barnett, Robert—P. O. Box 2323, W. Palm Beach	3-4-48
Barnette, Mary Frank—Box 293,Quincy	8-12-47
Barney, John M.—612 N. Ft. Harrison Ave., Clearwater	3-2-48
Barnum, Celeste F.—Box 317, Coconut Grove Sta., Miami	5-30-47
Barnwell II, H. W.—1033 NW 2nd Ave., Miami	10-23-47
Baron, Louis—1367 SW 19th St., Miami	9-6-47
Barr, Constance C.—P. O. Box 534, Stuart	12-23-48

NOTARIES PUBLIC—(Cont'd)

Name and Address	Term, 4 Years from Date Given
Barr, Vivien G.—429 W. 69th St., Jacksonville	5-9-47
Barrett, Harold R.—VT-6 Corry Field, Pensacola	4-24-47
Barrios, F. C.—1245 16th Ave. N., St. Petersburg	9-20-48
Barrios, Francis C., Jr.—14th Floor, 1st National Bank Bldg., Miami	11-27-48
Barrow, Margaret L.—550 W. Madison St., Tallahassee	10-7-48
Barrs, Abigail—101 Court House, Jacksonville	12-17-48
Barrs, Albert E.—1506 Riverside Ave., Jacksonville	2-21-48
Barry, Chas. T.—445 W. 66th St., Jacksonville 6	8-10-48
Barry, Mildred—P. O. Box 612, Ft. Lauderdale	3-13-48
Bartels, Grace R.—140 4th Ave., N., St. Petersburg	5-9-47
Bartels, Walter E.—Rt. 1, Box 625, Pompano	11-8-47
Bartholf, Gladys S.—Graham Bldg., Jacksonville	3-6-48
Bartholf, J. F.—Rt. 8, Box 493-B, Jacksonville	9-27-47
Bartholf, J. L., Jr.—602 Willowbranch Ave., Jacksonville	3-29-47
Bartholomew, Henry S.—1611 14th St., W., Bradenton	3-1-48
Bartlett, Loretto—126 Avenue C., N.E., Winter Haven	1-15-47
Bartlett, Ralph E., Jr.—Box 1631, Miami 32	7-6-48
Bartlett, Richard Y.—32 NW. 8th St., Miami	10-29-48
Bartlett, William H.—17 N. Main St., Ocala	6-26-48
Barto, Elizabeth—115 Carey Place, Lakeland	9-30-48
Barton, C. T.—P. O. Box 2730, Jacksonville	11-6-47
Barton, J. T.—Box 1111, Lake Worth	11-1-48
Barton, Lansing W.—P. O. Box 1, Williston	1-8-47
Barts, Ann L.—FSU Business Office, Tallahassee	7-27-48
Bartsch, Ralph W.—1546 West Flagler St., Miami	10-27-48
Barwick, James L.—60 NW. 6th St., Miami	5-12-48
Basford, Wm. T.—4619 Prunty Ave., Jacksonville	9-13-47
Bass, Margaret D.—Box 45, Marianna	9-29-48
Bassett, C. L.—c/o Tavares & Gulf R.R. Co., Tavares	6-16-47
Bassett, Clinton—P. O. Box 568, Quincy	12-20-48
Bassett, Flossie L.—Box 127, Floral City	2-3-48
Bassford, Amy P.—1806 Watrous Street, Tampa	3-27-47
Bast, Samuel G.—1401 N. Venetian Way, Miami 39	2-13-47
Bastien, Margaret S.—930½ Ortega Rd., West Palm Beach	12-4-48
Baswell, Preston L.—1402 Poppy St., Warrington	10-15-48
Batchelor, Eloise O.—c/o County Supt. of Pub. Inst., Tallahassee	9-20-47
Bateman, R. E.—P. O. Box 97, Pompano	5-30-47
Bates, C. E.—7200 40th St., Tampa	3-13-48
Bates, E. E.—6261 NW 7th Ave., Miami	10-4-48
Bates, Eunice T.—3122 NW. 22nd Ave., Miami	10-25-48
Bates, G. W.—427 Laura St., Clearwater	10-4-47
Bates, Horace G.—Flavet Village 3, Gainesville	12-19-47
Bates, J. P.—Rt. 1, Box 171, Sanford	9-5-47
Bates, J. W.—105½ E. Main St., Lakeland	8-23-47
Bates, Jean—Box 243 Buena Vista Station, Miami	10-14-47
Bates, Lou Ina—Box 1482, St. Petersburg	3-10-47
Bates, Paul A.—Casselberry	6-16-47
Bates, Thelma M.—3717 Roland Ave., Tampa 6	11-20-47
Batey, Robert E.—1501 W. Main St. S., Gainesville	9-24-47
Bath, W. J.—545 Water St., S. Tampa	2-27-47
Battle, Romilda S.—c/o Robert Whitney Hotel, Bradenton	4-6-47
Battle, Rosemary—1702 NE First Ct., Miami	1-19-48
Batts, J. B.—Box 262, Gainesville	11-21-47

NOTARIES PUBLIC—(Cont'd)

Name and Address	Term, 4 Years from Date Given
Batz, Beatrice J.—Bank of New Smyrna Bldg., New Smyrna Beach	9-20-47
Baucom, Margaret—19 W. Flagler St., Miami	8-22-47
Bauer, Harry—228 Ridgewood Rr., Sebring	7-21-48
Bauer, Mary Jane—937 NE First Ave., Miami 36	9-7-48
Bauer, Wm. J.—Box G, Delray Beach	2-18-47
Baugh, Virginia—c/o Phillans & Smith Co., Ocala	8-9-48
Baughman, E. C.—66th Ave. and Haines Rd., St. Petersburg	11-21-48
Baughn, Louise—P. O. Box 711, Pensacola	3-13-48
Baukat, Henry W.—P. O. Box 623, Venice	6-21-47
Baul, Louise McElroy—1833 Louisiana St., Jacksonville	11-17-47
Baum, Ida M.—924 N. Federal Highway, Hollywood	6-25-47
Baum, M. Earl—15 Anthony Arcade Bldg., Coconut Grove Station, Miami 33	2-12-48
Baumgardner, Mrs. W. H.—808 Woodward Ave., Orlando	12-4-48
Baxley, Evelyn—Chipley	7-19-48
Baxley, Nollie—1792 NW 15th St., Miami 35	5-26-48
Baxter, James F.—20520 Federal Hwy., Box 808, Ojus	8-9-48
Baxter, Jane C.—Fla. Cypress Gardens, Winter Haven	4-2-48
Baxter, Madeleine M.—206 W. Forsyth St., Jacksonville	3-18-48
Baxter, Paul G.—712 Greenleaf Bldg., Jacksonville	4-4-47
Baya, George J.—1328 DuPont Bldg., Miami	3-20-48
Baya, Louis Z.—735 Riverside Ave., Jacksonville	4-4-48
Bayle, Louise R.—c/o Race & Race, Inc., Winter Haven	3-19-47
Bayles, Cecil—459 Bell Ave., Brooksville	11-23-47
Bayless, George W.—915 W. Princeton Ave., Orlando	11-19-47
Bayley, Ted D.—4826 Royal Ave., Jacksonville	8-2-47
Baynard, Henry T.—900 Central Ave., St. Petersburg	9-19-47
Baynard, L. W.—770 Fourth Ave., N. St. Petersburg	1-13-48
Baynard, W. L.—900 Central Ave., St. Petersburg	1-28-48
Baynard, W. T.—900 Central Ave., St. Petersburg	3-14-47
Baynard, William Thorn—900 Central Ave., St. Petersburg	9-19-47
Bayston, Edna C.—440 Seybold Bldg., Miami	9-2-47
Bazemore, Walter O.—501 Biscayne Bldg., Miami	7-3-47
Bazzell, L. R.—P. O. Box 1652, Daytona Beach	10-12-47
Beacham, O. A.—900 W. Long St., Orlando	11-2-48
Beagle, Eleanor—1652 Lenox Ave., Room 204, Miami Beach	8-1-47
Beair, Roy Everett—690 NW 36th St., Miami	3-19-47
Beakes, O. C.—904 Barnett National Bk. Bldg., Jacksonville	2-13-47
Beall, Egbert—810 Citizens Bldg., W. P. Beach	5-16-47
Bean, Myra—Box 126, Orlo Vista	5-10-48
Bean, O. M.—1642 NW 21st Terrace, Miami	1-15-48
Bean, Walter E.—206 W. Platt St., Tampa	8-6-47
Bearden, Ralph H., Jr.—1114 Congress Bldg., Miami	9-18-47
Beardshall, Dorothy M.—Cromwell Hotel, Miami Beach	1-15-47
Beardsley, J. H.—Rt. 3, Box 119, Orlando	4-12-47
Beasley, Johnie R.—636 Grace Ave., Panama City	7-11-48
Beasley, Randell M.—230 Lafayette St., Jacksonville	4-22-47
Beatty, Richard H.—704 SW Coconut Drive, Ft. Lauderdale	9-16-48
Beauchamp, J. O.—Box 85, Chiefland	12-19-48
Bechtel, Robert L.—116 N. Narcissus Ave., W. P. Beach	5-27-48
Bechtoldt, William A.—1909 Scott St., Hollywood	9-27-47
Beck, Herbert D.—Box 67, Belle Glade	7-17-47
Beck, James N.—1000 Division St., Palatka	8-7-48
Beck, Larry C.—Box 85, Zellwood	3-20-47

NOTARIES PUBLIC—(Cont'd)

Name and Address	Term, 4 Years from Date Given
Beck, Leta C.—1700 - 13th St. S., St. Petersburg	10-9-48
Beck, Winifred C.—Box 85, Zellwood	1-31-48
Becker, Catherine—c/o Baxter Goodlett, 214 Guaranty Bldg., W. P. Beach	10-1-47
Becker, David L.—606 Professional Bldg., Miami	12-11-47
Becker, Joe—633 West Bay St., Jacksonville	5-22-47
Becker, Margaret—155 SE 12th St., Miami	11-17-48
Beckner, Eugene B.—318 E. 2nd St., Hialeah	3-27-47
Bedal, E. D.—608 Collins Ave., Miami Beach	8-22-47
Bedenbaugh, W. B.—Sneeds	7-19-48
Beebe, Sara R.—101 Oakland Boulevard, Oakland Park	4-10-48
Beecher, E. K.—17 N. Ocean St., Jacksonville	9-13-48
Beeghly, E. J.—125 Michigan Ave., Daytona Beach	8-26-47
Beehler, Janet W.—RR 2, Box 576, St. Petersburg	11-8-48
Beemer, Elizabeth R.—3012 Valencia Way, Fort Myers	12-17-47
Beese, Robert W.—Box 269-Y, RR 2, Hollywood	2-12-48
Behan, Olivia K.—520 NE 16th Ave., Ft. Lauderdale	10-6-47
Beland, Marcel A.—Gulf City Motors, Pensacola	5-5-48
Belcher, Birdie W.—212 East Waters Ave., Tampa	5-30-48
Belden, Aileen—Post Times, West Palm Beach	6-7-47
Belden, Wanda—370 Marlborough Rd., West Palm Beach	11-17-48
Belderes, John Peter—2810 Clark Street, Tampa 5	9-17-47
Belding, Margaret W.—Box 1523, North Miami	3-15-48
Belfor, Anne—623 Seybold Building, Miami	4-24-47
Belford, Michael—3200 Park Street, Jacksonville	7-29-48
Beliech, P. R.—126 N. DeVillier St., Pensacola	9-27-47
Belknap, Ruth Lea—808 Langford Bldg., Miami	8-28-48
Bell, A. H.—Box 84, Green Cove Springs	7-24-47
Bell, Arthur M.—701 Palmer Nat'l. Bank Bldg., Sarasota	7-10-48
Bell, Cecilia M.—812 River Heights Ave., Tampa	8-9-48
Bell, Dorothy (Mrs.)—919 E. Lime St., Lakeland	12-5-47
Bell, Drew—Live Oak	3-4-48
Bell, Eileen G.—401 Pueblo Trail, Lakeland	11-19-47
Bell, Eulabelle B.—3087 SW 5th St., Miami	11-25-47
Bell, Everett M.—642 N. Ridgewood Ave., Daytona Beach	2-3-47
Bell, Fred W.—219 S. Palm Ave., Sarasota	8-15-47
Bell, G. A.—1423 Central Ave., St. Petersburg 6	7-22-48
Bell, Veda Davis—1924 NW Sixth Ave., Gainesville	10-14-48
Bell, Grace M.—950 N. Vermont Ave., Lakeland	12-9-47
Bell, Harry—2200 NW 7th St., Miami	5-26-47
Bell, Hattie—Box 562, Tallahassee	1-30-47
Bell, James H.—2604 14th St., West, Bradenton	6-18-48
Bell, John W.—214 Maxwell Arcade Bldg., Fort Lauderdale	10-15-47
Bell, Lucille L.—1657 W. 10th St., Jacksonville	8-13-48
Bell, Rachel S.—40 E. Bay St., Jacksonville	8-4-48
Bellamy, M. L. (Mrs.)—Box 12, Hollywood	4-13-48
Beller, Lillian D. (Mrs.)—1255 S.W. 16th St., Miami	11-1-48
Bellew, Paul B.—Box 403, Lakeland	3-26-47
Belser, James O.—2525 Oak Street, Jacksonville	3-27-47
Belton, E. Stanley—312 S. W. 7th Ave., Fort Lauderdale	8-21-47
Belton, Wilbert C.—308 North 10th St., Palatka	10-4-48
Bence, M. M.—4728 Ramona Blvd., Jacksonville	11-27-48
Bender, Helen L.—1954 Monroe St., Hollywood	7-29-47
Bender, John R.—Plant City	9-5-48
Benedict, Sanford—809 N. W. 22nd Ave., Miami	10-24-47

NOTARIES PUBLIC—(Cont'd)

Name and Address	Term, 4 Years from Date Given
Benham, Edna C.—935 S. Howard Avenue, Tampa	7-30-48
Benjamin, Amos—505 Olympia Bldg., Miami	2-5-48
Benjamin, Marianna E.—Postal Colony Co., Clermont	3-6-48
Benjamin, Virginia R.—1366 Devon Road, Winter Park	6-26-47
Benn, Mary E.—306 East North Street, Tampa	2-8-48
Bennes, Alice L.—320 Coral Way Coral Gables	7-30-47
Bennett, C. S.—1831 Minerva, Jacksonville 7	11-6-48
Bennett, Charles E.—2130 Riverside Ave., Jacksonville	1-20-47
Bennett, Charles R.—178 Bay St., St. Augustine	6-25-47
Bennett, Elzie B.—Ronalds Ranch, Box 481, Port Orange	6-28-47
Bennett, F. D.—Baird Hardware Company, Gainesville	10-9-48
Bennett, Frances—625 Eleventh St. North, St. Petersburg	8-9-47
Bennett, Franklin A.—929 Bryan Street, Sarasota	11-3-47
Bennett, Gordy M. (Mrs.)—Box 3226, Orlando	8-16-47
Bennett, H. P.—705 Fla. Power & Lgt. Bldg. St. Petersburg	6-26-47
Bennett, Hazel M.—830 Seybold Bldg., Miami 32	1-18-47
Bennett, James P—550 1st Ave. N., St. Petersburg	8-30-48
Bennett, Julia B—610 SW 24th Rd., Miami	3-29-47
Bennett, Marguerite—Box 4461, Miami 27	3-2-47
Bennett, R. L.—135 W. Pine St., Orlando	5-31-48
Bennett, Rosemarie—1847 NW 55th Terrace, Miami	2-15-47
Bennett, S. Z.—235 Lincoln Rd., Miami Beach	10-4-48
Bensel, Ted F—Box 46, Loxahatchee	8-14-48
Benson, David M—Wallace S. Bldg., Tampa	3-18-48
Benson, Helen M.—453 49th St., St. Petersburg	8-4-48
Benson, Robert T.—Naples	3-19-47
Benson, T. R. Sr.—P.O. Box 218, Princeton	11-4-48
Bentley, Maxine Ayers—Suite 14, Cochran Bldg., Lakeland	5-15-48
Benton, Aleen—Rt. 1, Box 217, Seffner	10-9-48
Benton, H. J.—Box 715, Bay Harbor	10-6-48
Benton, H. R.—130 S. Atlantic Ave., Daytona Beach	2-3-47
Benton, W. H.—231 NE 2nd Ave., Miami	7-12-48
Benz, Cedric C.—1034 Legion Place, Orlando	6-26-47
Benzing, Norman L.—27 E. Central Ave., Orlando	11-24-48
Berdeaux, Dorothy—220 Civic Building, Miami 32	10-9-47
Berg, Henry—2115 SW 14th Terrace, Miami 35	1-31-47
Berg, James W.—1046 SW 8th St., Miami 36	5-12-47
Bergen, Harry—70 W. Flagler St., Miami	10-3-47
Bergens, I. Robert—2835 N. Miami Ave., Miami	9-20-47
Berger, Dorothy—Box 1156, Ft. Lauderdale	9-9-48
Bergman, Lillian—Box 1702, Ft. Lauderdale	8-4-48
Berick, Morris—420 Lincoln Rd. Bldg., Miami Beach	3-1-48
Berk, Herman M.—420 Lincoln Rd., Miami Beach 39	12-27-47
Berlin, S.—722 Ingraham Bldg., Miami	3-5-48
Berman, Marian—1414 Alton Rd., Miami Beach	11-8-48
Berndt, Charlene B—4410 SW 3rd St., Miami	3-29-48
Berne, M. E.—2300 NW 36th St., Miami 37	7-13-48
Berney, Harold—2210 NW 7th Ave., Miami 35	2-27-47
Bernfeld, James—1451 Collins Ave., Miami Beach 39	8-14-47
Bernstein, Gertrude A—702 Langford Building, Miami	9-15-47
Bernstein, Irma—1676 SW 14th St., Miami	1-8-47
Berry, Agnes—Box 37, Apopka	4-10-47
Berry, Dorothy—320 W. Park Ave., Tallahassee	12-2-47
Berry, Ernestine—2830 NE 2nd Ave., Miami	7-21-47
Berry, Eyela E.—San Carlos Hotel, Pensacola	4-1-43

NOTARIES PUBLIC—(Cont'd)

Name and Address	Term, 4 Years from Date Given
Berry, J. F.—3501 SW 8th St., Miami	12-28-48
Berry, H. B.—P.O. Box 515, Lakeland	5-21-47
Berry, John I.—711 Blount Building, Pensacola	11-10-47
Berry, L. M.—4301 Greenwood Ave., W. Palm Beach	7-22-48
Bertiaux, Fred C.—327 S. Andrews Ave., Ft. Lauderdale	3-10-47
Bervaldi, Carl—510 Francis St., Key West	11-9-48
Bervaldi, Hollon R.—1215 Washington St., Key West	2-22-47
Best, Dorothy E.—Rt. 2, Box 1180, Tampa	5-7-48
Best, Josephine G.—1308 Drexel Ave., Miami Beach	3-1-47
Bethea, C. E.—900 W. Adams St., Jacksonville	3-3-47
Bethencourt, A. V.—1101 N. Miami Ave., Miami	11-4-48
Betschick, Marion L.—P.O. Box 1062, Sarasota	5-26-47
Bettes, James J.—P.O. Box 1271, Orlando	6-18-47
Beusse, Thos. C.—1101 1st Trust Bldg., Miami	8-10-48
Beville, Helen B.—110 W. Comanche Ave., Tampa	12-18-48
Beville, Jeanette D.—Box 609, Gainesville	4-30-48
Bevis, Gordon B.—4212 Fla. Ave., Tampa	11-10-47
Bevis, W. P.—c/o Secretary of State, Tallahassee	4-23-48
Beyer, E. Lydia—221 Central Park Court, Sarasota	12-18-48
Beyer, Kay M.—2101 N. Miami Ave., Miami	1-12-48
Beyer, Stephen A.—2260 NW 62nd St, Miami	1-22-47
Bickel, M. F.—Box 4026, Pinewood Sta., Miami	2-5-48
Bidwell, Ethel N.—2137 W. Hillsborough Ave., Tampa	4-19-48
Bieber, Bertha O.—P.O. Box 1723, W. P. Beach	10-6-47
Bigelow, David—1620 Jefferson Ave., Miami Beach 39	5-5-47
Bigelow, Ernest—400 Rogers Bldg., Jacksonville 2	9-4-47
Biggar, John W.—Room 1010 Wallace S. Bldg., Tampa	10-8-47
Bigger, Elizabeth M.—Court House, Jacksonville 2	5-17-47
Biggers, Effie B.—503 Guaranty Bldg, W. P. Beach	3-11-48
Biggs, M. D.—12829 Gulf Blvd., St. Petersburg	8-15-47
Bigica, Joe—2010 Thrace St., Tampa	12-28-48
Billingham, Ira E.—1006 Langford Bldg., Miami 32	2-10-48
Billman, D. E.—P. O. Box 586, St. Petersburg	11-8-47
Binder, A. Harold—514 Collins Ave., Miami Beach	9-2-47
Bing, B. J.—1125 Greenridge Rd., Jacksonville	6-25-48
Bingaman, Geraldine R.—P O. Box 1678, Jacksonville	7-30-48
Bingham, Edith M.—Box 267, Pensacola	2-14-48
Binns, Pauline—829 10th Ave., N., St. Petersburg	2-10-47
Birch, John H.—2980 NW 79th St., Miami	10-16-48
Bird, Martha S.—Box 532, Umatilla	6-10-47
Bird, Preston B.—S. Krome Ave., Homestead	2-11-47
Bird, Ruth H.—First Nat'l Bk., Delray Beach	11-12-47
Bird, W. R.—Box 475, Homestead	4-6-48
Birdsall, Guy A.—1418 SW 3rd St., Miami	1-6-48
Birdsall, John H—239 S. County Rd., Palm Beach	10-12-48
Bishop, Catherine C.—P. O. Box 1047, Ft. Pierce	10-19-48
Bishop, David P., Jr.—1164 W. Flagler St., Miami	9-21-48
Bishop, John T.—609 W. Chelsea St., Tampa 3	7-29-48
Bishop, John V.—619 W. Peachtree St., Cocoa	9-27-48
Bishop, Robert J.—P. O. Box 3791, Orlando	8-16-47
Bishop, Stanley—1911 12th St., Bradenton	4-11-47
Bispham, W. A—401 12th St., W., Bradenton	7-28-47
Bitonti, A.—P. O. 1226, Miami Springs	10-27-47
Bittel, Perry—311 Lincoln Rd., Miami Beach	11-22-47
Bitz, William P.—P. O. Box 1899, Miami	12-18-48

NOTARIES PUBLIC—(Cont'd)

Name and Address	Term, 4 Years from Date Given
Bixby, Frederic K.—DeSoto Hotel Lobby, Tampa	1-5-48
Bittenbender, Horace W.—Box 2911, St. Petersburg	3-3-47
Black, Aline L.—1236 Hubbard St., Jacksonville	12-18-47
Black, Archibal M.—Box 1004, Dania	12-28-48
Black, B. W. (Mrs.)—Col. Fla. Normal & Ind College, St. Augustine	4-12-48
Black, Charlotte Kay—1535 Meridian Ave., Miami Beach	9-16-48
Black, David L.—312 S. Beach St., Daytona Beach	12-29-47
Black, Joseph C.—Law Exchange Bldg., Jacksonville	4-8-48
Black, Kathryn Elizabeth—Longwood	5-8-47
Black, L. O.—P. O. Box 1150, Lakeland	10-29-48
Black, Mildred—3240 N. W. 27th Ave., Miami	5-10-48
Black, Rosetta V.—1657 Washington Ave., Miami Beach	10-25-47
Black, Soey H.—2260 NW 36th St., Miami	11-8-48
Blackaby, Raymond E.—Box 1466, St. Augustine	3-25-47
Blackburn, Aline T.—1803 34th St., Tampa 5	6-27-47
Blackburn, Gladys—428 Grace Ave., Panama City	6-4-47
Blackledge, C. T., Jr.—c/o Blackledge Motors, Pensacola	12-28-48
Blackmer, Mildred—Tavares	4-14-47
Blackmore, Arthur W.—515 Olympia Bldg., Miami	8-29-47
Blackstone, D. Jacquiline—Graham Bldg., Jacksonville	10-28-47
Blackstone, Myrtle—Palmer Nat'l Bk. & Trust Co., Sarasota	10-3-47
Blackus, L. G—166 NW 10th St., Miami	5-8-47
Blackwell, Forrest T.—1500 Jackson St., Hollywood	6-17-48
Blain, Lester B.—Box 288, Plant City	12-14-48
Blaine, W. E.—1840 Perry Place, Jacksonville	12-1-48
Blake, A. E.—812 Maas Office, Bldg., Tampa 2	11-26-48
Blake, Charles F.—1st Nat'l Bk. Bldg., Tampa	2-8-47
Blake, Thomas J.—50 W. Flagler St., Miami	3-26-47
Blake, Wilma E.—2504 Ridgewood Ave., Tampa 3	8-21-47
Blakley, Florence C.—1999 SW 23rd Ave., Miami	12-12-47
Blakley, Lucille—3724 San Pedro, Tampa	2-17-47
Blakely, Buna—1034 Hendricks Ave, Jacksonville 7	4-16-47
Blakely, Wm. S.—101 Court House, Jacksonville 1	3-16-48
Blalock, J. Clifford—400 W. Adams St., Jacksonville	2-2-47
Blanc, R. G.—451 Fourth St. North, St. Petersburg	1-9-48
Blanchard, Kathryn H.—1041 Pippin St., Jacksonville	2-4-48
Blanchet, John L.—Copeland	8-16-47
Bland, Merrie W.—109½ E. College Ave., Tallahassee	10-23-48
Blanford, Susan—P. O. Box 1567, Daytona Beach	10-22-47
Blankenship, Dessie—P. O. Box 1695, Lakeland	2-7-47
Blankenship, Maryevelyn—515 SW 1st Ave, Ft. Lauderdale	3-6-48
Blanton, Bonnie B.—4452 Lexington Ave., Jacksonville	10-2-47
Blanton, Jennie L.—1341 NE 1st Ave., Miami	11-1-48
Blanton, June—409 SE 13th St., Ft. Lauderdale	3-25-48
Blanton, Marie W.—Box 448, Sarasota	3-22-47
Blasberg, Irving—1850 Alton Rd., Miami Beach	9-24-47
Blasingame, Hugh—428 W 69th St., Jacksonville	2-4-47
Blauvelt, Lois M.—114 First Ave., N., St. Petersburg	3-18-48
Bledsoe, Dorothy—Stovall Office Bldg., Tampa	9-20-47
Bledsoe, Evelyn—P. O. Box 1391, Orlando	5-2-47
Blethen, Evelyn B.—544 Seybold Bldg., Miami	5-29-47
Blews, Harry C.—P O. Box 1275, Miami Springs	4-1-48
Blitch, John A.—c/o R. E. Blitch & Sons, Inc., Quincy	2-23-48
Blocker, John C.—Box 716, St. Petersburg	12-4-48
Blocker, Isaiah—1550 Jefferson St., Jacksonville	4-14-47

NOTARIES PUBLIC—(Cont'd)

Name and Address	Term, 4 Years from Date Given
Blood, M. R.—Box 4639, Jacksonville 1	12-2-48
Bloodworth, A.—225 S. Kentucky Ave., Lakeland	2-17-47
Bloomberg, Robert L.—536 W. Flagler St., Miami 36	3-18-48
Blount, Alma L.—Box 2721, Tampa	4-8-47
Blount, L. M.—Box 96, Tampa 1	2-26-48
Blowers, Norman C—813 Olympia Bldg., Miami	10-25-47
Bluestein, Leo—334 NE 32nd St., Miami	7-24-48
Blum, H. I.—950 Mandalay Rd., Clearwater	9-2-47
Blumin, Faye—840 43rd Court, Miami Beach	6-11-47
Blunker, Estelle E.—City of Miami Beach Water Dept. Miami B.	2-13-47
Boardman, Paul R.—574 First Ave., N. St. Petersburg	12-27-48
Bobbitt, Margaret T.—2202 Poinsettia Ave., Ft. Myers	6-26-48
Bobier, Chester W.—633 Harvard Ave., W., Orlando	6-12-48
Bobroff, N. C—500 Washington Ave., Miami B.	9-12-47
Boccanfuso, Frank—2178 N.W. 62nd St., Miami	2-5-48
Bodie, James E.—330 N.E. 6th Ave., Ft. Lauderdale	11-5-47
Boehl, J. C.—P.O. Box 1128, Pensacola	8-27-48
Bogart, Vida—714 Pacific Bldg., Miami	5-25-48
Bogdanova, Lillian—940 8th St., Miami Beach	9-11-48
Boggs, Lorene R.—324 Hyde Park Ave., Tampa	8-6-47
Boghich, F. A.—622 13th St, Tampa	5-27-48
Bogue, Gerald D.—Box 207, Palatka	12-13-47
Bohannon, James O.—821 S. Ridgewood Avenue, Daytona B.	11-3-48
Bohres, Gertrude—Miami	1-11-47
Boise, J. L.—415 Upland Road, W. Palm Beach	7-8-48
Boivin, Dorothy C.—145 6th Avenue, N.E., St. Petersburg	10-4-48
Boland, Alice P.—c/o Coral Gables Title Co. C. Gables	1-23-48
Boland, J. M.—15 N. Palafox St., Pensacola	5-27-48
Boley, Frances—310 Lee Ave., N.E. Winter Haven	9-14-47
Boley, Gladys L.—416 Central Park Court, Sarasota	3-21-47
Bolles, George C. Jr.—44 N.E. First Ave., Miami	2-9-48
Bolles, William Jr.—331 S. Andrews Ave., Ft. Lauderdale	6-7-47
Bolton, B. A.—Strout Realty, Box 1054, Lakeland	8-29-48
Bolton, Bessie Mae—P. O. Box 394, Hallandale	5-16-47
Bolton, Helen—309 E. 5th St., Jacksonville	11-13-47
Bomberger, Alice J.—P. O. Box 5692, Tampa	1-20-47
Bond, Anita S.—1252 Obispo Ave., Coral Gables	11-7-47
Bond, John S. Jr.—314 Greenleaf Bldg., Jacksonville	12-17-48
Bond, Julia A.—927 41st St., Miami Beach 40	11-24-47
Bond, Janet H.—17 40th St. So. St. Petersburg	1-18-47
Bond, Julia D.—650 N.E. 79th St., Miami 38	10-29-47
Bond, Nin Jr.—803-35th Ave. No. St. Petersburg	9-20-48
Boney, H. W.—1214 Hubbard St., Jacksonville	7-12-48
Bonifay, E. G., Jr.—Box 711, Pensacola	10-19-48
Bonifay, Ralph L.—1113 N. 9th Ave., Pensacola	5-1-48
Bonnell, Floy—418 Fifth St., W. P. Beach	6-16-48
Bonner, Cecil S.—Bonifay	10-23-48
Bonnet, Hannah Detwiler—P. O. Box 395, New Smyrna Beach	1-25-47
Booker, Leona W.—727 S. Parramore St., Orlando	2-19-47
Boon, Mercedes—1403 E. Las Olas Blvd., Ft. Lauderdale	4-29-48
Boone, Daniel C.—2120 SW 59th Ave., Coral Gables	3-13-48
Boone, Jas R.—1820 Kings Ave., Jacksonville 7	9-20-48
Boote, W. S.—Nelson Ave., DeFuniak Springs	5-3-48
Booth, James—Box 564, St. Petersburg	6-8-48
Booream, Adele H.—P. O. Box 647, Bartow	3-8-48

NOTARIES PUBLIC—(Cont'd)

Name and Address	Term, 4 Years from Date Given
Booream, John W.—Box 647, Bartow	2-22-48
Booth, Albert S.—Room 222, 107 NE 1st Ave., Miami	10-17-47
Booth, Lucille—636 Alcazar Ave., Coral Gables	4-9-48
Booth, Oaks M.—2312 Forbes St., Jacksonville 4	7-16-47
Booth, T. G.—920 W. Adams St., Jacksonville	12-6-48
Boozer, W. H.—805 Comeau Bldg., W. P. Beach	3-16-47
Borcz, Cecilia—401 NW 71st St., Miami	11-14-47
Borders, Clariasa L.—4646 N. W. 17th Ave., Miami	9-1-48
Boring, Allan D.—118 Hillcrest Ave., Lakeland	3-13-48
Boring, J. R., Jr.—Box 1320, Tampa	9-25-47
Boritz, Katherine—Box 245, Melbourne	3-31-47
Bork, John D.—137 E. Bay St., Jacksonville	8-13-47
Born, C. E., Jr.—117 SE 1st Ave., Ft. Lauderdale	3-29-48
Borras, I.—1119 E. Gadsden St., Pensacola	4-24-48
Borton, Frances H.—547 NE 57th St., Miami	12-21-48
Borum, H. A.—115 S. 1st St., Jacksonville Beach	2-2-48
Boss, Florence C.—2030 Red Rd., Coral Gables	7-16-47
Bosso, Adelaide S.—Fla. State Imp. Comm., Tallahassee	10-31-47
Bostick, J. Harold—305 W. Beaver St., Jacksonville 2	12-31-47
Bostick, Merle—c/o Ellis & Spencer, Hollywood	2-17-47
Bostwick, N. L. C.—P. O. Box 164, Jacksonville	7-1-47
Bostwick, Robert G.—Box 1297, Delray Beach	6-5-48
Bostwick, Roselyn H.—123 W. 6th St., Jacksonville	1-3-48
Boswell, E. R.—3714 Santiago, Tampa	4-14-47
Bosworth, P. B.—205 S. Miami Ave., Miami	3-25-48
Botner, Reid C.—555 N. Miami Ave., Miami	12-18-47
Botsford, Z. H. (Mrs.)—Mease Hospital, Dunedin	8-14-47
Botts, G. W.—Box 4099, Jacksonville 1	12-16-48
Boucher, J. L.—175 5th St., N., St. Petersburg	12-13-47
Bouvier, John A., Jr.—1011 Langford Bldg., Miami	8-30-47
Bowden, Johnnie W. (Mrs.)—Eglin Field Exchange, Eglin Field	8-6-48
Bowden, Marie B.—Box 3 Leesburg	4-14-48
Bowden, R. O.—101 1st Nat'l Bk. Bldg., Leesburg	10-11-47
Bowdoin, Frances—110½ N. Beach St., Daytona Beach	12-15-47
Bowen, C. B.—Sheriff's Office, W. P. Beach	7-14-48
Bowen, Cecil E.—5809 SW 31st St., Coral Gables 34	10-20-48
Bowen, Frederick M., Jr.—505 Pacific Bldg., Miami	7-15-48
Bowen, J. M.—401 N. Andrews Ave., Ft. Lauderdale	5-12-47
Bowe, Louise—Box 142, Port Boca Grande	10-25-47
Bowen, J. R.—112 W. Indiana Ave., DeLand	7-9-47
Bower, Marie H.—Midyette-Moore Bldg., Tallahassee	11-17-47
Bowen, Newell—2045 NW 36th St., Miami	2-28-47
Bower, Orpha C.—501 1st Federal Bldg., St. Petersburg	11-6-48
Bowers, Bertie—25 S. Third St., Fernandina	7-12-47
Bowers, John P.—Box 611, Riviera Beach	6-7-47
Bowlby, William L.—9209 Nebraska Ave., Tampa 4	8-20-47
Bowles, Ann—904 E. Franklin St., Ocala	8-15-47
Bowles, Juanita R.—Barnett Bldg., Jacksonville	9-18-48
Bowles, Marion B.—1124 Barnett Building, Jacksonville	5-6-47
Bowman, Doris A.—4746 Attleboro St., Jacksonville	9-30-48
Bowman, Eleanor M.—Rt. 1, Box 551, Auburndale	10-28-47
Bowman, O. O.—2116 Dekle Ave., Tampa	6-19-47
Bowman, W. F.—Box 2323, Orlando	11-15-47

NOTARIES PUBLIC—(Cont'd)

Name and Address	Term, 4 Years from Date Given
Boyce, Helen—Ingraham Bldg., Miami 32	3-13-48
Boyd. Augusta S.—Box 957, Tallahassee	2-4-48
Boyd, C. M.—Room 225, 222 E. 1st St., Sanford	10-25-48
Boyd, D. W.—2106 Fla. Ave., Tampa 3	4-4-47
Boyd, Dorothy B.—223 SE 6th Ave., Ft. Lauderdale	6-21-47
Boyd, Edith C.—1601 Myrtle Ave., Jacksonville 4	2-22-47
Boyd, Grace P. (Mrs.)—Box 2349, Tampa	4-17-48
Boyd, James R., Jr.—Suite 727, Lynch Bldg., Jacksonville	6-8-47
Boyd, Janet C.—2840 Vinewood Drive, Sanford	3-6-47
Boyd, Jeanette C.—23 Saragossa St., St. Augustine	1-16-47
Boyd, Lily Curry—902 Huntington Bldg., Miami 32	7-22-47
Boyd, Marjorie L.—808 13th St. N., St. Petersburg	10-28-47
Boyd, V. L.—2106 Fla. Ave., Tampa 3	3-19-47
Boyd, W. B.—3406 Fla. Ave., Tampa	7-19-48
Boyda, Adele Ann—500 W. Buffalo Ave., Tampa	10-4-48
Boyell, Harry—1096 Venetine Way, Miami	5-4-48
Boyer, C. A.—P. O. Box 2526, Orlando	5-10-47
Boyer, Catherine—514 E. Fort King Ave., Ocala	3-29-48
Boykin, Neda M.—P. O. Box 1601, Sanford	8-23-48
Boykin, S. D.—Box 1270, Daytona Beach	4-7-48
Boyle, Joseph B.—712 Comeau Bldg., W. P. Beach	7-30-47
Boyle, Marie—Box 1275, St. Augustine	11-8-47
Boynton, Florence B.—427 Sunset Drive, Orlando	8-16-48
Boynton, J. L.—105 W. Mohawk Ave., Tampa 4	12-22-48
Boyt, Pauline—Box 451, St. Augustine	1-19-48
Boza, Geraldo M.—P.O. Box 4316, Tampa 7	3-13-48
Bozeman, Catherine—Live Oak	2-23-48
Bozeman, W. O.—Civic Bldg., Miami 32	2-2-48
Bozeman, William—Live Oak	12-28-48
Brabin, Lillian G.—4180 SW 8th St., Miami	9-8-47
Brace, Mabel G.—Box 4728, Jacksonville 1	10-29-47
Brackett, Alan F.—Harbey Bldg., West Palm Beach	9-29-48
Bradbury, F. O.—Live Oak	12-13-48
Braddock, Anne—Congress Bldg., Miami	3-1-48
Braddock, Jennie Fay—Rt. 3, Box 590, Jacksonville	10-23-47
Braddock, K. W.—Macclenny, Florida	9-18-48
Braddock, Lois F.—53 N.W. 47th Lerr Terrace, Miami	12-23-48
Bradford, Edna N.—1204 E. Colonial Dr., Orlando	3-1-48
Bradford, H. C.—837 Cedar Street, Jacksonville	11-16-48
Bradford, R. O.—311½ Zack St., Tampa	1-20-48
Bradford, T. W.—Box 145, Plant City	5-26-48
Bradham, Joseph W. Jr.—Florida Theater Bldg., St. Petersburg	10-29-48
Bradley, Lucile F.—P. O. Box 955, Tampa	8-13-48
Bradley, Monroe—217 Irving Ave., Sarasota	2-24-47
Bradley, Robert E.—438 SW 17th Ave., Miami	5-3-48
Bradshaw, Arthur—722 New York Ave., St. Cloud	5-3-48
Brady, Alfred L.—504 Hollywood, Tampa	5-17-47
Brady, Gertrude—437 10th St. N., St. Petersburg	3-11-47
Brady, Marcelline—503 N. 16th Ave., Pensacola	3-7-47
Brady, Mary F—Box 310, Tampa	6-6-47
Branam, Margaret F.—3792 Kumquat Ave., Miami	8-27-47
Branch, Gladys M.—Box 1497, Winter Haven	6-20-47
Bragg, Annie B.—140 E. Livingston Ave., Orlando	4-24-47

NOTARIES PUBLIC—(Cont'd)

Name and Address	Term, 4 Years from Date Given
Braisted, Hazel—Box 1989, Fort Myers	5-27-48
Brake, Allen E.—2517 SW 12th St., Miami	8-4-47
Brako, Mildred T.—2706 Morgan St., Tampa	1-29-48
Branagan, Josephine M.—147 Sixth Ave. NE, St. Petersburg	9-8-47
Branch, Virginia—Christie Hall Bldg., Tallahassee	12-31-47
Brand, Charles W.—502 First Nat'd. Bk. Bldg., Miami	5-1-48
Brand, Dorothy—656 Collins Ave., Miami Beach	8-14-47
Brandon, D. V.—3301 Collins Ave., Miami Beach	3-19-47
Brandon, Edwin Sr.—3610 14th St., Tampa	4-8-48
Brandt, Irene—114½ S. Palafox St., Pensacola	10-14-48
Brannan, Ray—187½ W. University Ave., Gainesville	5-27-48
Brannen, C. H.—Greenville	3-13-47
Brennen, Lonita—Graham Bldg., Jacksonville	4-26-48
Brannen, M. H.—Cross City	9-12-47
Branning, Briggs—P. O. Box 270, Miami 2	4-5-48
Brannon, Ruthe L.—Law Exchange Bldg., Jacksonville	10-9-48
Branson, Earle S.—Rt. 1, Box 129, Dover	6-27-47
Brandt, B. L.—808 Harvey Bldg., W. Palm Beach	6-25-47
Brandtley, Frieda—Box 25, Arcadia	1-23-47
Brasfield, H. A.—2319 McRae St., Orlando	3-7-47
Brasington, Loma—312 E. Fern St., Tampa 4	11-19-47
Brass, Dorothy—P. O. Box 2029, Orlando	1-7-47
Braswell, Gladys E.—320 W. 16th St., Jacksonville	8-24-47
Braswell, J. H.—1801 Tampa St., Tampa	12-1-47
Braswell, M. A.—Venice-Nokomis Bk. Bldg., Venice	8-28-47
Braswell, Mary Ruth—509 1st Nat'l. Bk. Bldg., Miami	11-29-48
Braswell, Rosalie J.—1022 Park St., Jacksonville 4	4-26-48
Bratley, Hugh J.—Box 517, Belle Glade	8-22-47
Braun, Dorothea M.—1504 LaRue St., Jacksonville	5-13-48
Braun, H. V.—503 NW 7th Ave., Miami	10-30-47
Braun, Karl W.—P. O. Drawer 4459, Jacksonville	9-3-48
Brausa, B. B.—P. O. Box 1596, Sarasota	1-21-48
Braverman, Irving—2820 SW 3rd Ave., Miami	2-7-47
Braverman, S. H.—1742 W. Flagler St., Miami	5-12-47
Bray, Allan H.—1034 Berry Ave., Tampa	8-8-48
Bray, Milton E.—301 N. Ivanhoe Bldv., Orlando	5-12-47
Brazel, Helen—28 E. Bay St., Jacksonville	12-29-47
Breaker, M. L.—1337 Davis St., Jacksonville	6-10-48
Breaker, Ruby W.—c/o County Judge, Clearwater	1-19-48
Breazeale, E. Fremont—Box 185, West Palm Beach	3-29-47
Breckur, F. R.—4233 Colonial Ave., Jacksonville	8-3-48
Breithaupt, Emilie—51 NE 36th St., Miami	10-27-47
Bremer, Ada M.—1514 Barnett Bldg., Jacksonville	10-15-47
Brenan, Claudine J.—Rt. 8, Box 950, So. Jacksonville	12-31-48
Brenan, G. F.—228 Pearl St., Jacksonville	3-29-47
Brendla, H. E.—2205 N.W. 41st St., Miami	3-12-48
Brennan, Josephine B.—Box 654, Miami	10-30-48
Brenner, William I.—420 Lincoln Rd., Miami Beach	9-29-48
Brett, Ernest—7335 Collins Ave., Miami Beach	8-14-48
Bretz, Russell G.—100 N.E. 17th Ct., Ft. Lauderdale	5-31-47
Breuer, Rosalyn H.—1431 NW 30th St., Miami	4-26-47
Brewer, Jessie M.—P.O. Box 151, Greensboro	8-17-47
Brewer, Max—503 Palm Street, Titusville	8-6-48

NOTARIES PUBLIC—(Cont'd)

Name and Address	Term, 4 Years from Date Given
Brewer, Thelma—1417 Oak Ave., Sanford	3-26-47
Brewster, Adine M.—Callahan	5-23-47
Brewerton, L. H.—c/o Sears, Roebuck & Co., Jacksonville	6-8-48
Brian, Jennie Springer—208 Main St., Daytona Beach	2-12-48
Brice, Raymond Robles—3330 Evergreen Ave., Jacksonville	2-14-48
Brickley, G. R.—Taft	4-10-48
Bridges, Paul L., Jr.—217 Graham Bldg., Jacksonville	6-24-47
Bridges, Frank B.—P.O. Box 711, Pensacola	2-25-48
Bridgett, Helen L.—1669 Douglas Rd., Miami	7-25-47
Briggs, Irene C.—Box 918, Ft. Lauderdale	11-18-48
Briggs, John N.—Box 47, DeFuniak Springs	4-14-47
Briggs, Lucia W.—2912½ Sitios St., Tampa	2-18-48
Briggs, Mary H.—1312 Congress Bldg., Miami	1-9-48
Brightwell, Howard—2705 N. Armenia Ave., Tampa	3-22-47
Brigman, Mollie—421 N.W. 59th Terrace, Miami	4-16-48
Brinkman, Earl R.—P.O. Box 291, Lake Wales	7-13-48
Brinkman, Ruth E.—Live Oak	5-29-48
Brinkman, William C.—314 Metcalf Bldg., Orlando	10-6-47
Brinkoetter, Ellen—285 N.E. 55th St., Apt. 2, Miami	11-24-48
Brinson, Marguerite D.—5115 Roselle St., Jacksonville	7-2-48
Brinson, Paul H.—Terminal Bldg., Coral Gables	5-17-47
Brisson, Jessie M. (Mrs.)—907 Laurel Ave., Sanford	11-4-47
Briston, Ferree, Jr.—1453 Morse St., Jacksonville	7-10-47
Bristow, E. M.—950 Seybold Bldg., Miami 32	5-6-47
Bristow, Verna—2020 Sheridan Ave., South Jacksonville	11-2-48
Britcher, Elizabeth—202 Sunrise Theatre Bldg., Ft. Pierce	12-23-48
Britt, Irene P.—P.O. Box 32, Winter Garden	8-29-48
Britt, Mack G.—1828 Poinciana Ave., Ft. Myers	9-29-47
Britt, Maude E.—Midyette-Moor Ins. Agency, Tallahassee	5-30-47
Britt, P. H., Jr.—Britt's Service Sta., Winter Garden	11-21-48
Britt, Virginia J.—P.O. Box 1271, Miami	2-26-48
Britton, C. E.—7817 Biscayne Bldg., Miami	7-12-48
Britton, W. H.—RFD No. 2, Box 44, Winter Haven	6-18-47
Broad, Daniel M.—961 W. 48th St., Miami Beach	6-24-47
Broad, Ruth K.—420 Lincoln Rd., Miami Beach	6-12-47
Broadwell, Bert—620 N.W. 62nd St., Miami	4-1-48
Brocar, Helen D.—25 SE Second St., Ft. Lauderdale	1-15-47
Brock, Coy L.—Vernon	5-31-47
Brocksmith, Rachel—2046 14th Avenue, Vero Beach	4-11-48
Brockway, Luther B.—1944 N.W. 7th Ave., Miami	6-2-47
Brooker, Ruth—102 E. 14th St., Jacksonville	5-29-48
Brooks, Blanche—Box 4940, Jacksonville	8-17-48
Brooks, Cecile Y.—Moore Haven	9-23-48
Brooks, Celeste—Box 972, Bartow	7-15-48
Brooks, E. B.—1035 NW 2nd Ave., Miami	6-19-47
Brooks, Elsie C.—914 Monterey St., Coral Gables	10-12-48
Brooks, Franklin F.—4545 Riviera Dr., Coral Gables	3-5-47
Brooks, Gladys—303 First Fed. Bldg., St. Petersburg	10-25-48
Brooks, H. Marjorie—160 N.W. 54th St., Miami	6-9-47
Brooks, John R.—301 Park St., Jacksonville	11-4-48
Brooks, Keller R.—44 W. 4th St., Panama City	4-30-47
Brooks, L. E.—41 E. State St., Jacksonville	7-24-47
Brooks, Lois S.—P.O. Box 711, Pensacola	1-2-47

NOTARIES PUBLIC—(Cont'd)

Name and Address	Term, 4 Years from Date Given
Brooks, Margaret—Rt. 2, Box 5, Homestead	3-25-48
Brooks, Mildred E.—333 E. Union, Gainesville	11-8-47
Brooks, V. F.—914½ E. Palmetto St., Lakeland	11-29-48
Brooks, Vivian S.—Fla. A. & M. College, Tallahassee	7-27-48
Broome, Beatrice H.—14th St. at Sunshine Ave., Leesburg	11-1-48
Brophy, Ruth A.—414 Fla. Bk. Bldg., St. Petersburg	1-20-47
Brosnaham, Henry A, III—P.O. Box 1348, Pensacola	12-31-48
Brosnan, H. L.—P.O. Box 1899, Miami	3-24-48
Brossier, G. D., Jr.—132 Minorca Ave., Coral Gables	9-27-48
Brothers, Alletta C.—Box 51, Pensacola	2-2-48
Brotherton, Helen P.—2724 Market St., Jacksonville	4-16-47
Brougham, Herbert C.—122 Antiquera Ave., Coral Gables	3-31-47
Brown, A.—5111 Branch, Tampa	8-11-48
Brown, Alise—323 Camilo Ave., Coral Gables	9-11-47
Brown, Annice—Box 405, Milton	12-15-48
Brown, Ansel L.—Box 322, Live Oak	12-5-47
Brown, Arthur Jack—2809 Collins Ave., Miami Beach	9-13-48
Brown, Broadus C.—21 E. Sturtevant Ave., Orlando	2-11-47
Brown, C. Frederic—1333 DuPont Bldg., Miami 32	12-12-47
Brown, Cecile M.—118 E. Central Ave., Orlando	8-23-48
Brown, Charles A.—c/o McCallum Motor Co., Orange Park	7-16-47
Brown, Clara May—1519 West Hillsboro Ave., Tampa	6-17-47
Brown, Clinton—1431 W. Yale Ave., Orlando	10-9-48
Brown, D. Waldo—Eastpoint	8-5-48
Brown, Douglas R.—113 SW 2nd Ave., Fort Lauderdale	12-1-48
Brown, Eleanore H.—1216 Almeria Ave., Coral Gables	5-14-47
Brown, Frederick W.—610½ Fla. Ave., Tampa 2	11-16-48
Brown, Garvin Def.—162 Barbados, Tampa	4-8-48
Brown, Geo. L.—Box 508, Clearwater	4-1-47
Brown, Geraldine—1000 NW 38th St., Miami	9-27-48
Brown, Gertrude K.—Rt. 1, Box 287, Dade City	8-28-47
Brown, H. A.—Rt. 2, Box 396, Winter Haven	4-26-47
Brown, Harley C.—2023 Harrison Street, Orlando	8-21-47
Brown, H. O.—Box 3, Starke	3-5-48
Brown, Helen—Brown Motor Sales, Greenville	3-23-48
Brown, Helen B.—4624 NW 23rd Court, Miami	2-11-47
Brown, Helen E.—Box 262, Gainesville	10-13-47
Brown, Helen L.—994 NW 2nd St., Miami	2-19-48
Brown, Helen S.—102 Menores Ave., Coral Gables	12-15-47
Brown, Ida M.—308 11th Ave. N., St. Petersburg	9-29-48
Brown, Ira W.—210 W. Union Street, Gainesville	12-23-48
Brown, J. C., Jr.—Williston	4-25-47
Brown, J. D.—Rt. 5, Box 806, Tampa 4	9-27-47
Brown, J. Edmond—1172 W. Flagler St., Miami	1-6-47
Brown, Jean—274 NE 57th St., Miami	4-30-47
Brown, Joe E.—426 2nd St., Holly Hill	12-18-48
Brown, K. E.—910 Cleveland St., Clearwater	10-12-48
Brown, Lillian N.—1521 NW 51st St., Miami	11-12-47
Brown, Louise—470 29th Ave. N., St. Petersburg	3-11-48
Brown, Malcolm C.—Box 1306, Pensacola	9-10-47
Brown, Margaret O.—1628 NE 110th St., Miami 38	10-30-47
Brown, Mary L.—P.O. Box 71, Pensacola	3-12-47
Brown, Maud—Box 43, Anthony	10-5-47

NOTARIES PUBLIC—(Cont'd)

Name and Address	Term, 4 Years from Date Given
Brown, Max—3780 Valley Rd., Jacksonville	12-18-48
Brown, Minnie L.—414 Palmetto St., Arcadia	2-4-47
Brown, Muriel A.—1558 N. Yancey St., Tallahassee	9-13-48
Brown, Murray—556 W. Flagler St., Miami	5-11-48
Brown, Myrtie G.—Drawer 412, Lake City	11-13-48
Brown, Nat—1013 5th St., Miami Beach 39	7-21-47
Brown, Perry C.—Box 375, Leesburg	12-9-47
Brown, R. Joseph—1337 Hubbard St., Jacksonville	6-26-47
Brown, R. Preston—Box 287, Miami	10-31-48
Brown, Robbye B.—P.O. Box 166, Center Hill	2-3-47
Brown, Roy—607 W. Hillsboro St., Lake City	11-15-47
Brown, Russell H.—8455 Bird Rd., Miami	2-6-48
Brown, Samuel B.—2601 N. Hayne St., Pensacola	4-22-48
Brown, Tootie R.—W. Main St., Perry	5-24-48
Brown, V. Ruth—Box 735, Gainesville	10-16-48
Brown, Vera—Box 75, Bushnell	4-7-47
Brown, Virginia L.—204 S. Virginia Ave., Lakeland	7-21-47
Brown, Wm. J.—403 Seybold Bldg., Miami	1-11-47
Browne, Cathryn E.—1151 Main St., Tampa 7	8-16-48
Browne, Lila D.—Barry College, 11300 NE 2nd Ave., Miami 38	9-5-47
Brownell, Eileen C.—415 Charles St., Lakeland	11-12-48
Browning, D. B.—1314 Las Olas Blvd., Ft. Lauderdale	10-16-47
Browning, Gertrude W.—437 Ellis St., Sarasota	1-17-47
Browning, Helen P.—N. Horry St., Madison	8-5-47
Broxson, George A.—Okaloosa Co. Motors, Inc., Crestview	3-26-48
Bruce, Betty R.—P.O. Box 2858, Miami	12-11-47
Bruce, Elizabeth H.—7000 Main St., Jacksonville	12-29-47
Bruce, Hugh G.—Town Hall, Palm Beach	10-18-47
Bruce, Joseph M., Jr.—625 NE 70th St., Miami	3-1-48
Bruce, R. (Mrs.)—2007 Oceanview, Tampa	3-22-47
Brucker, Alfred E.—547 NW 49th St., Miami 36	11-13-48
Brugh, Ronald—c/o St. Joe Paper Co., Port St. Joe	12-10-47
Brumlik, Arthur—615 NE 25th St., Miami 37	5-12-47
Brummer, H. L.—101 W. Flagler St., Miami 36	10-11-47
Brunner, Lucille R.—295 Fulford Blvd., N. Miami Beach	8-20-48
Bruno, A. M.—106 N. "A" St., Pensacola	3-3-48
Bruno, Angela S.—701 W. Mallory St., Pensacola	3-10-48
Brunson, J. T. (Colored)—Box 265, Winter Haven	12-7-48
Brunson, R. M.—Box 137, Gainesville	6-6-48
Brush, J. W., Jr.—2506 9th St., Bradenton	12-16-47
Bruton, Jas. D., Jr.—P.O. Box 33, Plant City	6-26-47
Bryan, Burton C.—614 Atlantic Nat'l Bk. Bldg., Jacksonville	12-22-47
Bryan, Doril—3849 W. Beaver St., Jacksonville	1-23-47
Bryan, J. Randolph—P.O. Box 311, Tallahassee	4-17-48
Bryan, R. C.—4214 Granada St., Tampa	6-24-48
Bryan, Roland W.—Box 32, Gainesville	11-4-48
Bryan, Truman—52 NW 9th St., Miami	11-19-47
Bryan, W. L.—Jasper	1-10-48
Bryant, A. Parker, 256 Worth Ave., Palm Beach	3-20-48
Bryant, Catherine M.—301 Independent Life Bldg., Jacksonville	9-17-48
Bryant, Edna M.—618 Main St., Jacksonville	1-23-47
Bryant, Hiram W.—Court House, Ft. Myers	6-14-48
Bryant, James B.—52 Spring Ave., St. Augustine	4-7-47

NOTARIES PUBLIC—(Cont'd)

Name and Address	Term, 4 Years from Date Given
Bryant, James E.—848 Tyler St., Jacksonville 4	4-16-47
Bryant, Margaret M.—Fla. Nat'l Bk. Bldg., Lakeland	2-17-47
Bryant, Mary Edna—Box 3, Lake Wales	12-18-48
Bryant, W. C.—5410 NE 2nd Ave., Miami 38	1-26-47
Bryson, A. H.—Box 711, Tallahassee	11-10-48
Buchan, Cecil—1736 Central Ave., St. Petersburg	5-7-47
Buchanan, F. C.—322 S. Scenic Highway, Lake Wales	2-15-47
Buchanan, Frank M.—P.O. Box 68, Miami	3-11-48
Buchanan, L. F.—536 46th St., West Palm Beach	8-30-47
Buchanan, V.—675 NW 79th St., Miami	10-30-48
Bucher, Fred—647 NW 36th St., Miami 37	5-21-48
Buchman, Paul S.—P.O. Box 5, Plant City	10-18-48
Bucholtz, Sam—7-C Atlantic Bk. Bldg., Jacksonville	4-21-47
Buck, Donald E.—Room 31, Jefferson Bldg., St. Augustine	8-2-47
Buck, Thomas K.—P.O. Box 30, Orange Park	11-17-48
Buckles, J. Mabel—P.O. Box 428, Palatka	6-13-47
Buckles, Mary Ames—Box 403, Palatka	8-11-47
Buckles, Winifred M.—P.O. Box 31, Auburndale	5-6-48
Bucklew, Flossie—311 4th St. NE, Apt. 2, Ft. Lauderdale	11-8-48
Buckley, L. M.—442 NE 75th St., Miami	4-9-47
Buckner, Seymour—P.O. Box 2799, Miami	9-29-48
Buffington, Emily S.—Box 348, Ocala	8-9-47
Buford, Rosa A.—921 Tyler St., Jacksonville	8-3-48
Bugasch, Wilhelmina D.—650 NE 79th St., Miami	9-3-48
Buhl, Leland E.—609 E. 10th St., Ocala	1-5-48
Buie, Inman—Lake City	2-22-47
Bull, H. B.—604 Scotland St., Dunedin	6-1-48
Bullard, Douglass B.—221 E. Stuart Ave., Lake Wales	9-2-47
Bullard, Ernest S.—Box 202, Palm Beach	4-28-47
Bullard, Ester A.—2422 E. Robinson Ave., Orlando	4-4-47
Bullard, Lucile—P.O. Box 3181, Jacksonville 6	11-5-47
Bullard, Mildred—306 W. Bullard Ave., Lake Wales	4-2-48
Bullard, Paul C—1725 NW 28th St., Miami	7-26-48
Bullard, Virginia L.—634 W. Flagler St., Miami 36	8-11-48
Bullman, Douglas—434 SW 24th Rd., Miami 36	12-21-48
Bullock, Irence M.—1319 NW 41st St., Miami 42	3-9-48
Bullock, Marie—601 E. 9th St., Ocala	10-2-47
Bumgardner, W. H.—808 Woodward Ave., Orlando	4-7-47
Bunch, F. M.—421 S. Olive Ave., West Palm Beach	8-11-48
Bunker, Myrtle M.—Rt. 1, Box 98, Laurel Hill	10-24-47
Bunton, Mary K.—P.O. Box 213, Miami Springs	9-4-47
Burch, Ernest W.—P.O. Box 634, Gainesville	9-10-48
Burch, Henry M.—916 Kuhl Ave., Orlando	9-8-47
Burcham, Brantley—P.O. Box 604, Orlando	10-1-47
Burdette, Bette—1022 W. Bay St., Jacksonville	1-4-47
Burdick, Gail L.—Box 2545, West Palm Beach	9-9-48
Burdette, Patricia—735 S. Oak Ave., Bartow	6-20-47
Burgess, B. A. (Mrs.)—141 NE 3rd Ave., Miami 32	8-23-48
Burgess, Harry W.—2762 NW 3rd St., Miami	9-1-48
Burgess, W. M.—1921 NW 6th Court, Miami	9-4-47
Burghart, Frank G—930 NE 86th St., Miami	10-7-48
Burgstiner, Bertha B.—Box 367, Okeechokee	5-19-47
Buria, Aida—3310 12th Ave., Tampa 5	9-10-47

NOTARIES PUBLIC—(Cont'd)

Name and Address	Term, 4 Years from Date Given
Burke, Wm. J.—9th St., San Antonio	1-30-47
Burkhead, J. J.—1026 N. 17th Court, Hollywood	1-31-47
Burks, John S.—307 N. 7th St., Dade City	12-9-48
Burleson, Eben L.—1300 E. Blount St., Pensacola	2-26-48
Burmaster, Norma E.—2327 Lee St., RR No. 2, Hollywood	5-6-48
Burnett, Leonard E.—8132 NW 5th Ave., Miami	3-6-48
Burham, Martha—925 Cedar St., Jacksonville	1-13-47
Burham, Nola A.—1953 Everglades Concourse, Miami Beach	1-30-47
Burns, Allan A.—4300 NW 2nd Ave., Miami	10-28-48
Burns, Dorothy M.—1519 NW 58th Terrace, Miami	10-28-48
Burns, Frank T.—109 N. Federal Highway, Ft. Lauderdale	3-29-48
Burns, Ida—Rt. 4, Box 233, Tallahassee	2-17-48
Burns, Mary L.—25 E. DeSoto St., Pensacola	8-14-48
Burns, Thelma—Box 157, Leesburg	12-14-47
Burns, W. J.—961 39th St., West Palm Beach	11-12-47
Burnside, Martha S.—P.O. Box 4222, Tampa 7	2-12-47
Burr, Mabel P.—18 S. Laura St., Jacksonville	2-14-48
Burr, Raymond O.—1118 duPont Bldg., Miami 38	5-6-48
Burritt, Kenneth B.—Lincoln Drexel Bldg., Miami Beach 39	12-22-47
Burroughs, Jno. H—Box 26, Evergreen & Whitney Aves., St. Augustine	10-23-47
Burroughs, M. H., Jr.—45 SW 9th Ave., Miami	12-20-48
Burse, Aubrey—1201 S. Olive Ave., West Palm Beach	1-23-47
Burson, Hazel B.—Corner Scenic Highway & Orange Ave., Lake Wales	9-12-47
Burt, L. A.—1155 SW 6th St., Miami 36	5-16-47
Burton, A. N.—21 N. Laura St., Jacksonville	2-27-48
Burton, E. W.—P.O. Box 732, Homestead	7-14-48
Burton, M. R.—Marianna	10-17-48
Busby, Charles Edwin—Box 33, Madison	9-16-48
Busby, Ed.—Caryville	8-14-48
Busch, Elsie—276 NW 57th St., Miami	11-26-48
Bush, Elsie R.—Box 981, Sanford	11-19-48
Bush, Emma Mae—1212 W. 6th St., Jacksonville	3-15-47
Bush, Irving A.—1245 Pennsylvania Ave., Miami Beach	1-18-47
Bush, James R.—149 NW 36th St., Miami	11-16-48
Bush, William—3612 Coral Way, Miami	5-13-48
Busing, Ruth S.—533 W. Park St., Lakeland	8-23-47
Bussey, Elizabeth R.—Box 533, Tallahassee	3-8-48
Butler, Ann—P.O. Box 1342, Ft. Lauderdale	8-4-47
Butler, Christine—Box 1033, Tampa 1	12-22-47
Butler, F. B.—54½ Washington St., St. Augustine	8-25-48
Butler, J. I.—4812 E. Broadway, Tampa	10-11-48
Butler, Mary B.—Tax Collector's Office, Jacksonville 1	5-21-48
Butler, Raymond W.—Box 310, Miami	5-20-48
Butler, Raymond W., Jr.,—446 Seybold Bldg., Miami	6-23-47
Butler, Thomas W.—5-7-9 Downey Bldg., Sarasota	2-21-48
Butler, William F.—905 Graham Bldg., Jacksonville 2	1-30-47
Buttorff, Henry W.—1005 Seybold Bldg., Miami	8-7-47
Butts, Willis N.—Box 46, Yukon	7-20-48
Buxton, D.—5852 NW 12th Ave., Miami	11-12-48
Buys, Conye S.—157 Holt Ave. W., Winter Park	4-30-47
Byers, D. W.—203 N. Calhoun, Tallahassee	2-17-47
Byers, Mary Etta—4109 Palmyra Ave., Tampa	10-21-48
Byington, John S.—300½ S. Beach St., Daytona Beach	3-22-47

NOTARIES PUBLIC—(Cont'd)

Name and Address	Term, 4 Years from Date Given
Bykeefer, Helen—516 Palm Nat'l Bank Bldg., Sarasota	2-19-48
Byllesby, H. M.—816 9th St., N. St. Petersburg	8-10-48
Byrd, Anita M.—Elkton	2-22-47
Byrd, Bonnie R.—7655 Pickett St., Jacksonville	1-27-48
Byrd, C. Y.—Box 715, Delray Beach	7-13-47
Byrd, F. G., Jr.—502 E. Call St., Tallahassee	8-13-48
Byrd, Flossie—c/o County Judge, Ft. Lauderdale	4-26-47
Byrd, L. Emory—212 Stovall Office Bldg., Tampa	5-25-48
Byrd, L. H., Mrs.—328 NW 2nd St., Miami	9-1-48
Byrd, Lorraine J.—Box 218, Lake Worth	7-26-48
Byrd, M. B.—Law Exchange Bldg., Jacksonville	6-19-48
Byrd, Verre P.—Wewahitchka State Bank, Wewahitchka	6-4-48
Byrd, Virginia H.—Star Rt. C., Ft. Myers	2-24-47
Byrne, Lilliam—Box 1361, Stuart	6-16-48
Byron, Frank B., Jr.—VF 82, Box 25, U. S. Naval Air Station, Jacksonville	12-23-48
Cabaniss, Royston—Thiesen Bldg., Pensacola	4-23-47
Cabeza, T. L.—1201 Kings Avenue, Jacksonville	12-9-48
Cabot, Linwood—612 NE Third St., Ft. Lauderdale	7-2-48
Cabot, Ted—Of. of Clerk of Cir. Court, Ft. Lauderdale	4-21-48
Caddell, J. C.—73 N.E. 47th St., Miami	2-14-48
Cadle, Fred L.—405 Meridian Avenue, Dade City	5-12-48
Cagle, Cecil F.—1728 Parkwood Road, Jacksonville	6-29-48
Cahill, Hattie M.—Mulberry	6-26-47
Cahill, Lillian E.—230 Florida Arcade, St. Petersburg	10-11-47
Cain, Allie—Box 566, Avon Park	10-10-47
Cain, Harold C.—Box 1613, Ft. Lauderdale	9-10-47
Caine, Laura E.—908 Magnolia Drive, Clearwater	1-10-48
Caldwell, Hazel B.—108 N.E. 6th St., Miami	4-21-47
Caldwell, James A.—2800 N.E. Second Ave., Miami	3-25-47
Caldwell, Vida M.—Tavares	1-19-48
Calhoun, Grace—242 5th Avenue So., St. Petersburg	12-2-47
Calhoun, Grace W.—3914 Mullen Avenue, Tampa	12-11-48
Calhoun, Noble P.—18½ Carrera St., St. Augustine	5-29-47
Calkins, Pauline—1111 Lincoln Road, Miami Beach	2-16-48
Callaghan, Grace M.—530 Skyview Avenue, Clearwater	8-9-47
Callahan, Agnes—720 Seybold Bldg., Miami	3-17-48
Callahan, Agnes—5225 N.W. 2nd Avenue, Miami	10-4-48
Callahan, Edna—1920 S.W. 16th St., Miami	8-28-47
Callahan, G. Michael—3166 S.W. 22nd Terrace, Miami	3-18-48
Callahan, Julia C.—26½ Cadiz Street, St. Augustine	10-22-48
Callaway, E. E.—Rhoden Hotel, Blountstown	4-21-47
Callaway, Violet—444 30th St., West Palm Beach	2-14-48
Callen, Harmon C., Jr.—Route 4, Box 1766, Tampa	9-12-47
Callen, Kathryne (Mrs.)—1303 Gunby Avenue, Apt. No. 4, Tampa	5-22-48
Callis, R. W.—501 Florida Bank Bldg., Orlando	3-1-48
Camerer, Jessie B. (Mrs.)—South Brevard County Chapter, American Red Cross, Melbourne	6-26-48
Cameron, Fred C.—Route 2, Box 257-F, Sanford	7-10-48
Caminade, Elizabeth—Washington Ave., Miami Beach	10-25-48
Caminiti, Nat—4002 North Blvd., Tampa	5-12-47
Camp, Freda U.—Bank of Palmetto, Palmetto	1-15-47
Camp, Mae T.—1502 Pan American Bldg., Miami	4-3-48
Campbell, Betty—60 NW 12th Ave., Miami	4-17-47
Campbell, C. G.—P.O. Box 111, Tampa 1	2-7-48
Campbell, E. M.—Box 294, Dundee	11-2-47

NOTARIES PUBLIC—(Cont'd)

Name and Address	Term, 4 Years from Date Given
Campbell, Ed. J.—Dixie Highway, Belleview	10-6-47
Campell, Edna E.—Box 183, DeFuniak Springs	1-17-47
Campbell, F. N.—Lakewood	7-17-48
Campbell, G. E.—3210 Florida Ave., Tampa	11-30-47
Campbell, Jane L.—1005 1st Fed. Bldg., St. Petersburg 4	5-11-48
Campbell, James I.—Box 645, Tampa 1	10-4-47
Campbell, Lorene—Box 508, DeFuniak Springs	10-9-47
Campbell, Marie V.—413 East Moreno St., Pensacola	12-11-47
Campbell, Mary Anne—1119 S. King Ave., Lakeland	9-2-48
Campbell, Mary G.—Box 586, Marianna	8-15-47
Campbell, T. H.—906 Flagler Avenue, Jacksonville 7	1-21-48
Campen, J. G. Jr.—1923 Laura St., Jacksonville 8	9-22-48
Campion, Eileen—134 SE First Ave., Miami	1-22-47
Canatsey, Edna—Box 2243, Tampa	9-9-48
Candeto, W. V.—1619 Ionia St., Jacksonville	2-2-48
Canepa, B. A.—613 Graham Bldg., Jacksonville 2	9-1-48
Canfield, John W.—421 N.W. 25th Court, Miami	3-1-48
Canfield, William L.—2390 S.W. 18th Avenue, Ft. Lauderdale	8-18-47
Canington, Mrs. J. P.—Box 463, South 2nd Road, South Miami	4-18-47
Cann, C. V.—333 9th St. No., St. Petersburg	2-23-48
Cann, Flo G.—1107 Harvey Bldg., West Palm Beach	2-27-48
Cannella, Mrs. F.—919 19th Ave., Tampa	11-19-47
Cannella, Sam—1224 Central Avenue, Tampa	3-22-48
Cannon, Elna A.—812 31st St., West Palm Beach	5-7-48
Cannon, George W.—1553 Colonial Drive, Tallahassee	4-23-48
Cantrell, James M.—690 N.W. 36th St., Miami	5-26-47
Capenhart, J. E.—Box 382, Pensacola	11-25-47
Capitano, Marian D.—Box 1183, Tampa	5-30-47
Capitano, Mary Pelaez—3901 North Boulevard, Tampa	9-24-47
Carden, N. J.—3529 N.W. 7th St., Miami	3-1-48
Cardullias, Lula—227 Athens Street, Tarpon Springs	4-9-48
Carey, Benjamin E.—913 Ingraham Bldg., Miami 32	7-19-47
Carey, Dorothy Ward—107 Market Street, Jacksonville	6-26-47
Carey, Eugene—8703 Highland Avenue, Tampa	3-24-48
Cargill, Jackson A.—705 Florida Bank Building, Orlando	11-13-48
Carleson, Erminda—512 Main Street, Daytona Beach	10-8-48
Carlile, Mary E.—520 N.W. 13th Avenue, Miami	4-18-47
Carlson, C. V.—15 West Washington St., Orlando	11-22-48
Carlton, A. B.—2829 Morgan St., Tampa	7-26-47
Carlton, DeLoca—2829 Morgan St., Tampa	7-22-47
Carleton, H. B.—541 Osceola Ave., Winter Park	10-7-47
Carlisle, J. S.—1313 Tampa St., Tampa	1-16-48
Carlisle, Marie—Stovall Prof. Bldg., Tampa	12-2-47
Carlton, H. C.—3004 Woodrow Ave., Tampa 3	1-23-48
Carlton, H. P.—725 Arlington Avenue, St. Petersburg	6-12-47
Carlton, William Vess—206½ Newport Ave., Tampa	4-19-47
Carlucci, Francis J.—1863 SW 11th St., Miami	5-21-47
Carmichael, Laura T.—Citizens Bank, Gainesville	12-15-47
Carmichael, Lillian C.—1201 N.E. First Avenue, Miami	4-16-48
Carmichael, Mildred E.—Box 966, Homestead	11-12-48
Carnes, Birgit B.—1607 Ponce de Leon Blvd., Coral Gables	10-30-47
Carnes, Elizabeth—1820 Richardson Place, Tampa	5-21-48
Carnes, R. S.—217 Franklin St., Tampa	6-3-48
Carney, H. A.—1225 W. Main Street, Leesburg	9-1-47
Carney, James I.—Bank of Palmetto, Palmetto	9-24-47

NOTARIES PUBLIC—(Cont'd)

Name and Address	Term, 4 Years from Date Given
Caro, Albert R.—606 Florida Bank Bldg., Pensacola	6-19-48
Caro, Angela—1327 White St., Key West	3-25-48
Caro, Frank G.—205 S. Baylen St., Pensacola	1-22-48
Caro, G. H.—Box 31, Pensacola	5-25-48
Caro, Thomas S.—White Street, Key West	7-31-47
Caroll, Thelma—201 Huntington Bldg., Miami	10-28-47
Carpenter, F. P. Jr.—520 E. Atlantic Ave., Delray Beach	10-18-48
Carpenter, Glen E.—464th Street, SW, Winter Haven	7-30-47
Carpenter, James W.—3013 Lenox Avenue, Jacksonville	8-11-48
Carpenter, Wm. B.—214 First Ave., North, St. Petersburg	4-7-48
Carr, Betty—Kissimmee	1-12-48
Carr, C. F.—400 Watson Ave., Pensacola	10-2-47
Carr, D. Melville—Box 562, Delray Beach	2-28-47
Carrasco, Virginia—Box 1080, Tampa 1	3-11-48
Carrington, C. H.—1120 Belmont Pl., W. Palm Beach	5-12-48
Carroll, Catherine A.—1795 Central Ave., St. Petersburg	1-7-48
Carroll, Frank X., Jr.—Rt. 1, Box 87, Pensacola	5-15-47
Carroll, Thomas J.—1760 S.W. 8th St., Miami	4-10-48
Carry, M. J.—Box 463, Lake Worth	9-5-47
Carry, T. P.—P.O. Box 463, Lake Worth	3-1-48
Carson, Gertrude—2265 N.W. 2nd St., Miami	10-11-48
Carson, Hugh N.—3128 11th Ave. N., St. Petersburg	2-6-48
Carr, Jesse G.—Rt. 5, Box 119, Tampa 4	10-19-48
Carson, Marjorie K.—Graham Bldg., Jacksonville	11-25-47
Carswell, C. L. Felder—117 Central Ave., St. Augustine	2-19-48
Cartaya, Ernestina—Box 3389, Miami	5-19-47
Carter, Arlie D.—P.O. Box 88, Eustis	11-15-47
Carter, C.—110 S. Fielding, Tampa	5-13-47
Carter, Catherine H.—Box 146, DeLand	1-18-47
Carter, C. Conant—1939 Mars St., Jacksonville 4	11-24-48
Carter, Doris S.—115 S. Arrawanna, Tampa 9	7-24-48
Carter, E. E.—2008 W. Flagler St., Miami	4-3-47
Carter, F. B.—522 West Mallory St., Pensacola	10-1-48
Carter, Gladys E.—624 S. Dixie, Lake Worth	11-6-47
Carter, Ira J., Jr.,—Vidal Bldg., Gainesville	6-21-47
Carter, J. A.—115 Julia St., Jacksonville	9-6-47
Carter, Katherine B.—3151 Coconut Grove Drive, Coral Gables	4-25-47
Carter, Lillian K.—P.O. Box 711, Pensacola	4-5-47
Carter, Margaret—Cawthon St. Bank, DeFuniak Springs	11-5-47
Carter, Margaret—25 E. Steele Ave., Orlando	10-31-47
Carter, Maxine—117 W. Platt St., Tampa	5-5-48
Carter, Nell H.—Box 3107, Orlando	12-7-47
Carter, O. M.—Box 217, Bagdad	2-24-48
Carter, Ruth F.—P.O. Box 1318, Tampa	10-30-48
Carter, Sarah Elizabeth—3052 Imperial St., Jacksonville	8-24-48
Carter, Theo E.—830 Pearl St., Jacksonville	8-10-48
Cartmel, E. C.—803 Graham Bldg., Jackosnville	1-28-48
Carty, J. W.—205 W. North St., Tampa	12-9-48
Carty, Jerome D.—Box 2770, Miami	4-2-47
Carullo, Marie A.—702 NE 114th St., Miami	7-31-47
Caruso, Edith Mae—5343 Astral Avenue, Jacksonville	6-23-48
Caruthers, Mary B.—1008 Banister Ave., Tampa	12-13-47
Caruthers, Roy—P.O. Box 581, Bushnell	2-14-48
Carvell, Alicia B.—7231 Biscayne Blvd., Miami 38	10-13-48
Carver, A. R.—Box 586, Lakeland	5-5-48

NOTARIES PUBLIC—(Cont'd)

Name and Address	Term, 4 Years from Date Given
Carver, Leo E.—Box 76, Ocklawaha	12-16-47
Casaneuva, Richard—2321 North B St., Tampa 6	10-5-48
Cassazza, Georgia F.—625 NE 54th Terrace, Miami	11-13-48
Casciona, D. Thomas—3167 S.W. 24th Terrace, Miami	11-12-48
Case, Elinor E.—8026 N.E. 2nd Ave., Miami 38	6-19-47
Case, Louise—Box 115, St. Petersburg, Fla.	11-10-48
Case, W. J.—Box 162, Bowling Green	1-31-48
Casey, Abbie A.—Freeport	2-15-47
Casey, Delpit Leon, Jr.,—224 Lafayette St., Gainesville	9-27-47
Casey, Eugenia B.—P.O. Box 1529, Tampa	8-13-47
Casey, H. L.—Rt. 3, Miami 38	3-12-48
Casey, L. E.—Box 85, DeFuniak Springs	9-10-47
Casey, M. E.—725 W. Flagler St., Miami	7-2-48
Casey, William G.—2250 Coral Way. Miami	8-2-47
Cash, T. R.—500 Ballough Rd., Daytona B.	9-8-47
Cason, Catherine H.—Box 524, High Springs	10-11-47
Cason, Florence J.—P.O. Box 2175, Palm Beach	10-30-47
Cason, Rosemary—108 E. Orange St., Avon Park	10-22-48
Cason, Tate P.—1015 Lynch Bldg., Jacksonville	10-11-48
Cassady, Louise M.—14 S. Peninsula Dr., Daytona B.	2-18-48
Cassel, Alvin—420 Lincoln Road, Miami Beach	6-29-48
Cassel, Elizabeth J.—220 Shoreland Bldg., Miami	11-27-48
Cassel, Lionel—1657 Washington Ave., Miami B.	11-14-48
Casselberry, Jack L.—Box 849, Daytona Beach	2-14-48
Cassen, Ernest J.—Box 143, Ormond	9-23-48
Cassen, Evelyn T.—P.O. Box 143, Ormond	9-23-48
Casserly, Muriel Fleming—751 S.E. 1st St., Hialeah	7-26-48
Cassidey, Nina—203 S.W. First Ave., Ft. Lauderdale	3-18-48
Castellano, Angie M.—2140 Cherry St., Tampa	4-10-47
Castellow, Marie C.—331 S.W. 1st Ave., Dania	8-30-47
Castro, Ralph—Rt. 3, Box 333-A Miami	1-8-47
Caswell, Bettie May—3229 NW 2nd Ave., Miami	5-18-48
Cates, Helen E.—2545 S.W. 19th St., Miami	8-18-47
Caswell, Helen G.—335 Southeast 9th St., Gainesville	9-24-48
Catledge, W. W. Jr.—Hall & Fisher, Tallahassee	3-13-47
Catlin, Audrey M.—154 Hollingsworth Dr., Lakeland	11-19-47
Catterton, Claudia S.—Florida Power & Light Bldg., Melbourne	5-26-48
Causey, Gertrude—323 E. Pine St., Orlando	10-15-48
Cavalier, Irma C.—2936 NW 17th Ave., Miami	4-23-47
Cavalier, John A.—1612 N.W. 25th Ave., Miami	6-16-47
Cave, Marie G.—1005 Graham Bldg., Jacksonville	5-11-47
Caviness, Albert S.—Box 3167, Miami	4-11-47
Caviness, R. N.—316 N. Main St., Ocala	7-19-47
Caw, J. H.—Rt. 1, Box 858, Panama City	8-14-47
Cawthon, Lewis F.—105 Orange St., DeFuniak Springs	4-20-48
Cawthon, Victor M.—210 W. Gaines St., Tallahassee	9-19-47
Cawood, Dorothy S.—Rt. 1, Box 418, Ft. Lauderdale	1-17-47
Ceijas, Hortense A.—2917 10th St., Tampa	2-8-47
Celaya, John A.—2517 Dewey St., Tampa	2-23-48
Cellar, W. O.—c/o Tax Assessor, Jacksonville	8-2-48
Chachos, Marjorie—1648 E. 21st St., Jacksonville	8-25-48
Chadderton, Harry J., Jr.—1950 W. Flagler St., Miami	12-30-47
Chadwick, A. W., Jr.—Box 892, St. Augustine	6-21-47
Chaffee, Russell E.—258 NW 36th St., Miami	11-17-48
Chaffers, George—112 NE 71st St., Miami 38	5-1-47

NOTARIES PUBLIC—(Cont'd)

Name and Address	Term, 4 Years from Date Given
Chaffin, Helen W.—6311 SW 38th St., Coral Gables 34	3-31-48
Chaffin, Lassie—Rt. 1, Box 144 B. Ft. Myers	4-18-47
Chafin, Elizabeth G.—Box 363, Panama City	9-24-48
Chaires, Wana E.—1114 SW 12th Ave., Miami	7-6-48
Chalfant, R. G.—Box 634, Clearwater	6-24-48
Chalf, Thelma R.—705 Douglas Ave., Dunedin	6-10-47
Chalmers, Wilma—Law Exchange Bldg., Jacksonville	5-8-48
Chambers, Audrey M.—Box 461, Ocala	1-25-47
Chambers, Clarice S.—523 Palmer St., Orlando	1-2-47
Chambers, Corrie—1142 SW 4th St., Miami 36	9-15-48
Chambers, E. E.—2353 SW 21st Terrace, Miami	7-9-48
Chambers, E. H.—4351 SW 1st St., Miami	3-10-47
Chambers, Flora E.—636 W. Main St., Wauchula	8-4-48
Chambers, G. S.—Vero Beach	2-18-48
Chambers, H. L.—636 W. Main St., Wauchula	3-18-48
Chambers, Jeanne M.—1420 Tampa St., Tampa	1-18-47
Chambers, Larry—2136 NW 8th Ave., Apt. "D", Miami	11-6-48
Chambers, Nancy K.—P.O. Box 777, Tallahassee	6-20-47
Chambless, Millege—910 Ingraham Bldg., Miami	10-30-48
Chambliss, Henry H.—2167 Myra St., Jacksonville	1-13-47
Champlin, Vesta—582 NW 63rd St., Miami	11-24-48
Chance, Jean H.—315 E. Call St., Tallahassee	4-16-47
Chancellor, John L.—P.O. Box 2323, Jacksonville	5-12-47
Chancey, Betty G.—1316 San Marco Blvd., Jacksonville	2-6-48
Chancey, Mary G.—945 Phillips St., Jacksonville	5-20-48
Chandlee, L.—218 Harrison Ave., Panama City	6-18-47
Chandler, E. Neal—1564 W. Flagler St., Miami	3-17-48
Chandler, Marie—300 W. University Ave., Gainesville	11-1-48
Chandler, Naomi T.—26 Wall St., Orlando	8-20-47
Chandley, Edgar R.—154 E. Park Ave., Lake Wales	2-14-47
Channel, William A.—Box 815, Arcadia	3-10-47
Chapin, Hope H.—104 Bay St., Daytona Beach	6-21-48
Chapin, Willie C.—Highway 775, Englewood	2-24-47
Chapman, Agnes J.—2534 Elizabeth St., Orlando	5-3-47
Chapman, Burt W.—1433 Cottage St., Ft. Myers	11-1-48
Chapman, Lilla M.—1023 E. Las Olas Blvd., Ft. Lauderdale	2-18-48
Chapman, O. B.—2075 NE 2nd Ave., Miami	11-7-47
Chapman, Marion—219½ 4th St., N., St. Petersburg	9-18-47
Chapman, Ruth M.—1517 Adams St., Hollywood	7-9-47
Chapman, Sam G.—611 S. Westland Ave., Tampa	8-24-48
Chapman, Wm. F.—c/o B. B. McCormick & Sons, Inc., Jax. B.	10-3-47
Chappell, Aline—3582 NW 22nd Ave., Miami	9-15-47
Chariton, Geneva Davis—P.O. Box 1749, Tampa 1	2-15-47
Charleston, Emily R.—Box 435 Manatee Sta., Bradenton	11-18-48
Charles, P. H., Jr.—c/o Fla. Fruit Dist. Inc., Lake Alfred	4-25-47
Charles, Wm. W.—1642 DuPont Bldg., Miami	1-28-48
Charlow, Jas, Maxwell—Box 1084, Plant City	2-18-48
Chase, Mary—Box 1660, Lakeland	4-7-47
Chaseman, Roze V.—600 Lincoln Rd., Bldg., Miami Beach	6-25-47
Chasin, Mae S.—411 NW 106th St., Miami 38	7-1-48
Chassner, Dorothy—302 Collins Ave., Miami Beach	1-29-47
Chastain, Dixie Herlong—62 NE 47 St., Maimi	2-5-48
Chastain, James T.—3494 Phillips Highway, Jacksonville	8-26-48
Chastain, M. Elaine—4915 Suwannee Avenue, Tampa	11-17-48

NOTARIES PUBLIC—(Cont'd)

Name and Address	Term, 4 Years from Date Given
Chastaine, Halbert—2750 NW 22nd St., Miami	3-2-48
Chatman, Grady F.—General Delivery, Pinellas Park	6-7-48
Chaudoin, William C.—106 Coral Gables Arcade, Coral Gables	6-28-47
Chauncey, Hallet M.—101 N. Main St., Orlando	7-16-47
Chavis, Raleigh H.—7600 NW 27th Ave., Miami	4-5-48
Cheaney, Philip N.—Box 1382, Ft. Lauderdale	2-27-48
Cheesman, C. H.—Rt. 1, Box 468, W. Palm Beach	9-14-48
Cheathman, James T.—3975 NW 36th St., Miami	10-4-48
Cheffer, Melody—3518 S. Dixie, W. Palm Beach	12-11-47
Cheek, S. E.—814 Barnett Nat'l Bk. Bldg., Jax 2	2-7-47
Cheesman, C. A.—Box 2551, Orlando	4-7-47
Cheetham, Viola R.—209 Biscayne Building, Miami	5-21-47
Cherne, Matilda F.—305 Mary Ave., New Smyrna Beach	11-9-48
Cherry, Nina E.—326 Croton Way, W. Palm Beach	10-13-48
Chesnut, Virginia Walters—3222 Riverside Ave., Jacksonville	8-17-48
Chesser, William Raymond, Jr.—P.O. Box 1267, Pensacola	12-16-47
Chester, Sarah F.—2351 Riverside Ave., Jacksonville	2-28-48
Childers, Catherine B.—188 Buena Vista Station, Miami	5-20-48
Childers, Eva M.—Box 1111, Tampa	8-19-47
Childres, Leroy C.—800 1st Nat. Bk. Bldg., Miami	4-19-47
Childres, Oma Lee—1527 DuPont Bldg., Miami 32	5-12-47
Childs, James Otis—6730 Rydholm, Jacksonville 2	5-8-48
Childs, W. T.—835 Harrison Ave., Panama City	5-19-48
China, Edward L.—1914 Woodward Ave., Orlando	11-19-48
Chisik, Sydney—2450 SW 26th St., Miami	11-4-48
Chism, Edith—277 W. 61st St., Jacksonville	12-22-48
Christian, Philip—425 Margaret St., Jacksonville	4-16-48
Chrisinger, Elsie E.—121 Moveno Court, Warrington	3-12-47
Christe, A.—P.O. Box 1723, W. Palm Beach	1-21-47
Christensen, Isabella L.—1060 W. Flagler St., Miami	8-4-47
Christian, Delia—Box 3031, Orlando	4-22-48
Christian, James T.—14060 Miramar Ave., Madeira Island, St. Pete	5-19-48
Christian, William B.—5301 W. Flagler St., Miami	8-25-47
Christie, Robert—1000 Fla. Ave., Tampa	11-3-48
Christopher, Roy—Box 27, Mt. Dora	5-26-47
Christmas, Mae—118½ Clematis St., W. Palm Beach	10-2-47
Christy, Clare R.—1250 SW 6 St., Miami	10-24-47
Christy, J. W., Jr.—Graham Bldg., Jacksonville	1-22-48
Church, Irene Rich—1867 W. Flagler St., Miami	10-18-48
Chyna, P. J.—1220 S. Miami Ave., Miami	2-18-47
Ciccorello, Rosarido—2002 E. Columbus Drive, Tampa	8-12-47
Cicero, John E.—1017 Sunnybrook Road, Miami	8-11-47
Cilento, Frank J.—1201 E. Washington St., Orlando	3-5-48
Cipra, A. L.—318 Hayes St., Hollywood	8-23-47
Clancy, Emogene—c/o Supt. of Schools, Bronson	8-9-48
Clanton, Margaret—Box 2799,Miami	1-28-48
Clark, Adris M.—461 S. Miami Ave., Miami	7-24-47
Clark, Arline C.—433 W. 7th St., Jacksonville	12-13-47
Clark, B. T.—743 NE 82nd St., Miami	3-12-47
Clark, Caroline G.—886 E. Coast Drive, Atlantic Beach	8-19-47
Clark, Clara—Gen. Del., Wauchula	4-30-48
Clark, Constance E.—Rt. 3, Box 307-E, Ocala	12-31-48
Clark, E. B.—2403½ W. Cervantes St., Pensacola	1-8-48
Clark, Edward S.—1314 Riverside Dr., Holly Hill	5-24-48
Clark, Effie B.—1715 35th St., S., St. Petersburg	1-25-48

NOTARIES PUBLIC—(Cont'd)

Name and Address	Term, 4 Years from Date Given
Clark, F. G.—3104 Perry St., Jacksonville	6-7-48
Clark, F. W.—264 1st Ave., N. St. Petersburg	10-5-47
Clark, Florence—450 E. Shore Drive, Clearwater	9-23-48
Clark, Florence E.—801 Fla. Bk. Bldg., Jacksonville 2	4-1-48
Clark, George T.—1128 Ingraham Bldg., Miami	2-26-47
Clark, Harold R.—1213 Mapleton Rd., Jacksonville 7	4-20-48
Clark, Helen E.—Englewood	2-27-48
Clark, Helen R.—11 N. Shine St., Orlando	1-23-48
Clark, Margaret—3260 SW 8th St., Miami 35	6-17-48
Clark, Marion A.—901 NE 2nd Ave., Miami	7-3-48
Clark, Mattie C.—c/o 1st Nat'l Bank, Palm Beach	10-22-47
Clark, Mildred R.—Highland Ave., Apopka	1-27-47
Clark, Sallie H.—720 NW 13th Ave., Miami	11-18-48
Clark, Vivian—1142 SW 4th St., Miami	5-29-47
Clarke, Dorothy P.—3787 Washington Ave., Miami 33	1-27-47
Clark, Douglas L.—Box 6, Tampa	11-12-47
Clarke, Ernest E.—850 22nd St., S. St. Petersburg	8-25-47
Clarke, G. E.—1326 N. Miami Ave., Miami	2-17-47
Clarke, Gerald M.—P.O. Box 87, Arlington	6-28-48
Clarke, Jean H.—1116 Willard St., Fort Myers	7-7-47
Clarkin, Philip—1936-A Harrison St., Hollywood	6-4-48
Clarkson, Edward S.—1185 Kings Rd., Jacksonville	7-2-48
Clary, Andrew J.—Graham Bldg., Jacksonville 2	5-23-47
Claton, Juanita E.—4761½ NW 22nd Ave., Miami	4-21-47
Clause, Marian—Box 677, Belle Glade	2-16-48
Clausell, J. A.—918 N. 6th Ave., Pensacola	8-11-47
Clausen, Agnes M.—Box 1150, West Palm Beach	8-28-48
Claussen, Ester E.—73 NW 8th St., Miami	11-15-48
Claville, Ida—Rt. 1, Box 176, Plant City	11-20-47
Clay, Jack E.—1322 Florida Ave., Tampa	6-14-48
Clay, Margy V.—6 W. Church St., Orlando	3-29-47
Claypoole, William H.—P.O. Box 368, So. Daytona	12-15-47
Clayton, C. A.—1819 Clearview Ave., St. Petersburg	4-7-47
Clayton, Charles W., Jr.—1211 S. Orlando Ave., Winter Park	10-7-48
Clayton, Edward G.—Veterans Service Office, Court House, Monticello	11-2-48
Clayton, N. E.—1207 Genby Ave., Tampa 6	8-27-48
Clayton, Ruth—2901 E. Las Olas Blvd., Ft. Lauderdale	9-27-47
Cleaveland, Thelma R.—Box 711, Pensacola	1-26-48
Cleaver, Vera A.—7006 Nebraska Ave., Tampa 4	11-19-48
Cleaves, D. A.—Box 1015, Lake Alfred	9-1-48
Cleghon, Callie J.—c/o Clerk Circuit Court, Clearwater	6-6-47
Cleeland, R. L.—380 NE 60th St., Miami	12-10-47
Clem, Katherine D.—936 W. University Ave., Gainesville	1-24-47
Clemens, Ethel—908 Pan Am. Bank Bldg., Miami 32	2-20-47
Clemens, Gladys Q.—1287 Talbot Ave., Jacksonville	8-21-47
Clements, Frances R.—Box 2533, Lake Worth	6-11-48
Clement, Frank A.—415 NW 1st Ave., Ft. Lauderdale	6-23-48
Clements, A. B.—2101 Florida Ave., Tampa	3-19-48
Clements, Allen C., Jr.—602 Seybold Bldg., Miami	1-29-47
Clements, H. R.—136 NE 56th St., Miami	2-27-47
Clements, J. R.—Box 38, Lakeland	5-17-47
Clements, Lamar W.—Box 1346, Pensacola	1-10-47
Clements, Murray B.—Live Oak	3-31-47
Clements, W. R.—Box 686, New Smyrna Beach	10-12-48
Clemmer, John K.—1302 Reynolds St., Key West	9-5-48

NOTARIES PUBLIC—(Cont'd)

Name and Address	Term, 4 Years from Date Given
Clemmons, Gordon—Rt. 1, Box 49, Caryville	11-30-48
Clemons, Laura D.—P.O. Drawer 99, Jacksonville 1	7-28-48
Cleveland, Marjorie S.—320 Malverne Rd., W. Palm Beach	9-9-48
Cleveland, Natalie—837 Escambia St., Jacksonville 7	4-14-48
Clevenger, Gladys—104 Bungalow Park, Tampa	7-8-47
Click, W. S.—1550 N. Miami Ave., Miami	12-19-47
Cliff, Betty—1615 Pennsylvania Ave., Miami Beach	12-22-47
Cliff, Harold F.—819 S. McDuff Ave., Jacksonville 4	4-17-48
Cliff, Lawrence—8751 Collins Ave., Miami Beach	2-12-48
Cliff, Mabel A.—819 S. McDuff Ave., Jacksonville	11-14-47
Cliff, Rose—251 NW 33rd St., Miami 37	3-4-48
Clifford, Mary R.—612 Sweet Bldg., Ft. Lauderdale	3-31-47
Clifton, E. O.—1700 NE 2nd Ave., Miami	12-31-48
Clifton, J. M.—1915 Aileen St., Tampa	6-12-47
Clinkscales, Hugh—P.O. Box 97, Miami	5-27-47
Cloninger, Raymond—624 Cleveland St., Clearwater	3-23-47
Clonts, J. E.—Oakland	1-25-48
Close, Albert F.—209 W. Oak St., Arcadia	7-19-48
Close, Eleanora—1917 SW 2nd St., Miami	4-3-47
Closson, Helen L.—1728½ Jackson St., Hollywood	7-16-47
Clover, Ann P.—P.O. Box 454, Gainesville	7-2-47
Clymer, E. Kathryn—422 NE 2nd Ave., Miami	5-3-48
Coachman, Alfreda—1948 NW 93rd Terrace, Miami 38	7-2-48
Coale, James H.—Crestview	11-27-48
Coarsey, Dorothy Toph—Tampa Municipal Hospital, Tampa	4-9-47
Coates, John B.—Box 3753, Orlando	12-11-48
Coates, Ruth B.—101 SE Andrews Ave., Ft. Lauderdale	3-17-47
Cobb, John T.—511 A Christor Place, Orlando	2-13-48
Cobb, Katie B.—Box 24, St. Petersburg 2	8-21-47
Cobb, Leona G.—Box 197, North Miami	7-27-48
Cobb, Robert L.—1510 Main St., Jacksonville	1-14-48
Coble, Flournoy E.—3515 NW 11th St., Miami	9-26-47
Coburn, Ireta—426 Main St., Jacksonville 2	3-31-48
Cochenour, F. N.—1364 Clay St., Winter Park	10-21-48
Cochran, Elizabeth—129 S. K. St., Lake Worth	5-22-48
Cochran, H. G. Jr.—Box 306, Lake City	10-2-47
Cochran, Paul A.—237 Main St., Suites 11 & 12, Sarasota	7-9-47
Cochran, Roy—Box 722, Ft. Myers	12-11-47
Cochran, Wendell J.—Box 870, Daytona Beach	1-23-48
Cochrane, Earl M.—R. F. D., Summerfield	3-3-47
Cockerham, Frances—830 Riggeland Drive, W. P. Beach	9-4-47
Cockrell, Bonita—P.O. Box 920, Panama City	9-10-47
Cocroft, Ben H.—750 Ingraham Bldg., Miami 36	1-27-48
Coffee, H. F.—Court House, Room 243, Miami	10-17-47
Coffman, William F.—1287 W. Forsyth St., Jacksonville	9-25-48
Coffre, Edwin—3636 NW 37th Ave., Miami	3-8-48
Coffrin, Milo O.—Box 350, Miami	10-2-48
Coggins, P. S., Jr.—Box 780, Jacksonville	9-22-47
Cogswell, Flora—Box 451, Gainesville	3-29-48
Cohen, Benjamin—2305 Belote Place, Jacksonville	10-22-47
Cohen, Burton M.—507 Olympia Bldg., Miami	11-22-48
Cohen, L. Paul—1535 W. Flagler St., Miami	10-18-48
Cohen, Lew—840 5th St., Miami Beach	3-17-48
Cohen, Martha S.—1838 SW 21 Terrace, Miami	11-3-47
Cohen, Murray G.—927 Lincoln Rd., Room 224, Miami Beach	4-7-47

NOTARIES PUBLIC—(Cont'd)

Name and Address	Term, 4 Years from Date Given
Cohen, Saul A.—1701 Collins Ave., Miami Beach	7-27-48
Cohn, Arthur R.—207 W. 16th St., Jacksonville	3-26-47
Cohn, Dave J.—1717 Congress Bldg., Miami	9-25-47
Cohn, Donald D.—1276 Belmonte Terrace, Jacksonville	1-29-48
Coker, Cyril—421 Ave. "M", NE, Winter Haven	4-10-48
Coker, Mildred D.—Gonzales	2-26-48
Colbert, Aylene—320 Main St., Lakeland	8-12-48
Colbert, Edith E.—1016 NW 15th St., Miami 38	4-12-48
Colbert, Perry M.—789 NW 29th St., Miami	11-3-48
Colcord, J. Gordon—Box 454, Ft. Myers	12-29-47
Cole, B. S.—Box 3168 G., Rt. 4, Tampa 7	4-30-47
Cole, Burton G.—706 Metcalf Bldg., Orlando	6-28-47
Cole, Dorothy C.—P.O. Box 158, Hialeah	6-19-48
Cole, H. S.—Box 403, Lakeland	10-26-48
Cole, Harry O., Jr.—Box 540, DeLand	2-20-47
Cole, Henry H.—505 Tampa Theatre Bldg., Tampa	8-25-48
Cole, J. H.—Box 191, West Palm Beach	7-9-47
Cole, Lela J.—2316 Lakeview Ave., St. Petersburg	6-4-47
Cole, Rex—651 Central Ave., St. Petersburg	1-13-47
Colee, James A.—Box 57, St. Augustine	5-16-48
Coleman, Charles W.—700 E. Union St., Jacksonville	6-16-47
Coleman, D. C., Jr.—2797 Crystal Court, Miami	8-12-48
Coleman, E. T.—P.O. Box 745, Tallahassee	8-16-47
Coleman, Fletcher C.—1016 SW 13th Court, Miami	1-18-47
Coleman, Geo. P.—1215 N. Tamarind Ave., West Palm Beach	2-8-47
Coleman, J. M.—Box 1000, Panama City	2-17-48
Coleman, J. W.—County Court House, Ft. Lauderdale	5-19-47
Coleman, Loyce K.—c/o Macclenny Cash Store, Macclenny	9-9-48
Coleman, Maxwell L.—606 Biscayne Bldg., Miami	12-29-47
Coleman, William, Jr.—425 W. Adams St., Jacksonville	1-6-48
Colen, Jerome I.—P.O. Box 2042, Miami	11-24-48
Coles, Agnes H.—2407 11th Ave., Bradenton	4-26-48
Coles, Arthur L.—2730 37th Ave., No., St. Petersburg	2-2-48
Coles, Jean K.—2633 College St., Jacksonville	11-9-48
Coles, Marion D.—109 Nelson Ave., DeFuniak Springs	4-9-48
Coller, Glenn B.—10600 Biscayne Blvd., Miami	1-9-48
Colley, B. R.—701 14th St., N., St. Petersburg	2-29-48
Collier, C. H.—Everglades	10-14-47
Collier, Doris—6738 NW 23rd Place, Miami	11-7-47
Collier, Mary A.—371 Morrill St., Sarasota	5-11-48
Collins, Beryl W.—643 E. College Ave., Tallahassee	2-18-47
Collins, Cecil A.—Center St., Sebring	8-18-47
Collins, Chas. W.—1350 NW 28th St., Miami	4-30-47
Collins, Clifford W.—2120 NW 1st Ave., Miami	5-3-47
Collins, Collier W.—234 W. Central Ave., Orlando	5-7-48
Collins, Edmund R.—Box 448, Sarasota	11-3-47
Collins, Edna D.—1602 Florida Ave., Tampa	2-28-48
Collins, George W.—390 Chelsea Ave., Jacksonville	1-16-47
Collins, Helen M.—Stovall Profesisonal Bldg., Tampa	1-18-48
Collins, John B.—623 Pennsylvania Ave., St. Cloud	3-13-47
Collins, John W.—Box 66, Homestead	2-4-48
Collins, Joy Ruth—Ingraham Bldg., Miami	5-21-48
Collins, Kristina N.—503 Florida Theatre Bldg., St. Petersburg	5-27-47
Collins, Louise E.—1758 SW 21st Terrace, Miami Beach 39	3-25-48
Collins, Madge E.—1310 Florida Ave., Tampa	4-19-47
Collins, S. C.—Rt. 1, Box 542, Tampa	6-16-48

NOTARIES PUBLIC—(Cont'd)

Name and Address	Term, 4 Years from Date Given
Collins, Susan—10 E. Fourth St., Panama City	7-19-47
Collins, Thos. J.—1st Nat. Bank Bldg., St. Petersburg	6-21-47
Collins, Thomas M.—125 S. "O" St., Lake Worth	2-20-48
Colman, Paul E.—725 Seybold Bldg., Miami	6-28-47
Colmer, Doris J.—Citizens State Bk., St. Cloud	6-16-47
Colson, H. H.—107 E. Union St., Gainesville	10-9-48
Colson, Virginia E.—804 Ingraham Bldg., Miami 32	7-24-48
Colson, W. W. Jr.—Ingraham Bldg., Miami	2-22-47
Colson, Wilhelmina (Mrs.)—822 Seybold Bldg., Miami 32	9-10-48
Colton, A. L.—2032 Walton St., So., St. Petersburg	12-19-47
Combs, Mary S.—P.O. Box 14, Bayard	6-10-48
Comer, Christina—Rt. 2, Box 199-A, Brooksville	4-14-48
Comer, Thomas M.—4215 N. "A" St., Tampa	6-5-47
Compton, Davidina B.—2244 SW 23rd Terrace, Miami	3-17-47
Compton, Doris T.—7403 Lem Turner Rd., Jacksonville	8-11-47
Comstock, Ella—930 9th St., N. St. Petersburg	8-12-48
Cona, Mary C.—1903 20th Ave., Tampa 5	5-3-47
Conant, May Day—Box 4007, Normandy Branch, Miami Beach 41	2-6-47
Cone, Elizabeth—323 East Park Avenue, Tallahassee	4-3-48
Cone, Ella L.—55 N. Federal Highway, Dania	3-17-47
Cone, Jane—General Delivery, Miami	5-20-48
Conine, L. J.—122 Jefferson St., Jacksonville	2-12-48
Conkin, S. P.—1003 Citizens Bldg., Tampa	1-17-48
Conklin, J. Allen—1801 Florida Ave., Tampa	2-27-47
Conkling, Homer C.—Indian River Abstract & Guaranty Co., Titusville	1-29-48
Conlee, Wendell F.—Downey Building, Sarasota	3-3-48
Conley, Howard A.—Box 635, Bradenton	2-20-47
Conley, Thelma D.—234 W. Central Avenue, Orlando	5-20-48
Conlon, R. L.—Box 69, Hollywood	3-11-47
Conn, A. E.—P.O. Box 711, Pensacola	1-31-47
Conn, Mrs. A. L.—1020 W. Orange, Lake City	11-21-47
Conn, Mary Lois—308 N. Meridian St., Tallahassee	4-25-47
Conn, Robert E.—Box 2222, Palm Beach	4-16-48
Connell, M. D.—844 W. Garden St., Pensacola	3-6-48
Connell, Mary L.—Box 483, Sarasota	4-24-48
Connelly, Claire—1302 Pacific Bldg., Miami	5-19-48
Connelly, Daphne—Housholder Associates, Sanford	9-11-48
Conner, Bernice P.—Box 91, Tavares	7-12-47
Conner, J. W.—317 West Forsyth St., Jacksonville	2-3-47
Conner, Mary Yule—Islamorada	1-27-47
Conner, Robert D. Jr.—Box 919, Panama City	3-24-48
Connolly, W. C.—St. Augustine Beach, St. Augustine	3-17-48
Conner, Bernice S.—305 Huntington Bldg., Miami	1-2-48
Connor, Ruth H.—2117-13th Ave., No., St. Petersburg	3-13-47
Conoly, Clariece—506 N. Hughey Street, Orlando	9-7-48
Conrad, Evelyn—8019 N.W. 8th Ave., Miami	2-19-47
Conrad, Mary—1027 duPont Bldg., Miami 32	5-22-48
Conrad, W. L.—550 First Ave., North St. Petersburg	8-30-48
Consonni, Norbert—Sentinel-Star, Orlando	8-28-48
Constantine, Gregory—580 N.W. 40th St., Miami	7-29-47
Constantine, Sherman—3676 N.W. 47th St., Miami	2-25-48
Conway, Lorenzo G.—1192 W. 21st St., Jacksonville	2-9-48
Conway, Virginia—309 Julia St., Titusville	10-13-48
Conyers, Ethel K.—1056 South Florida Ave., Lakeland	9-12-47
Cook, D. B.—First National Bank, St. Petersburg	7-8-48

NOTARIES PUBLIC—(Cont'd)

Name and Address	Term, 4 Years from Date Given
Cook, E. E.—2379 NW 54th St., Miami	12-20-47
Cook, Edwin L.—96 N.W. 36th St., Miami	5-23-47
Cook, Glad L.—1836 Biarritz Drive, Miami Beach	3-31-48
Cook, Hugh V.—214 East Bay St., Jacksonville	6-6-48
Cook, J. F.—Box 33, Crestview	9-7-48
Cook, J. W.—Box 215, Bagdad	12-9-47
Cook, Marie L.—3669 Dubsdread Circle, Orlando	7-25-47
Cook, Thurman T.—1601 Hubbard St., Jacksonville	3-27-47
Cooke, Fred—P.O. Box 711, Pensacola	5-21-47
Cooke, M. O.—964 W. Flagler, Miami	4-21-48
Cooke, M. O., Jr.—2128 S.W. 22nd St., Miami	3-31-47
Cooke, Virgil C., Jr.—P.O. Box 1723, West Palm Beach	8-4-47
Cooksey, M. H.—2011 N.E. 2nd Avenue, Miami	8-20-48
Coombs, Elizabeth B.—Box 1016, Anna Maria	12-20-48
Coon, Lila M.—333 N.E. 13th St., Miami	9-18-48
Cooper, Clyde—Plant Hotel, Plant City	4-22-47
Cooper, Cora Edith—1627 LaRue Avenue, Jacksonville	10-8-47
Cooper, Dorothy—330 South Third St., Jacksonville Beach	9-16-48
Cooper, Dorothy B.—16301 Gulf Blvd., Redington Beach, St. Petersburg	3-8-48
Cooper, Ernest W.—Barnett Bldg., Jacksonville	2-3-47
Cooper, J. Fenimore—15 West Washington St., Orlando	11-12-48
Cooper, J. M., Jr.—Box 417, Graceville	11-20-48
Cooper, Katharine—Box 220, Fernandina	2-26-47
Cooper, M. E.—1441 duPont Bldg., Miami	2-29-48
Cooper, Merion B.—Biscayne Bldg., Miami 32	2-26-47
Cooper, R. M.—808 Pan American Bank, Miami	1-27-47
Cooper, Richard H.—815 Chichester, Orlando	12-28-48
Cooper, Vera—2666 Post Street, Jacksonville	4-16-48
Coover, S. M.—Box 104, Goulds	8-25-48
Copeland, Isabel Kay—125 S.W. 30th Court, Miami	2-22-47
Copeland, Mary L.—11 North Laura St., Jacksonville	2-2-48
Copeman, Fred M.—2405 N.W. 2nd Ave., Miami 37	4-21-47
Copher, Ermon—4812 E. Broadway, Tampa	10-29-48
Copinus, Margaret—Box 152, Miami	6-19-48
Copland, Julia S.—Box 1001, Tallahassee	2-24-48
Coppridge, Myrtle B.—Box 699, Sanford	1-19-48
Coram, Ida B.—5808 Florida Ave., Tampa	3-7-47
Corbett, A. O., Jr.—1023 Graham Bldg., Jacksonville	10-5-48
Corbett, Ethel L.—Box 1268, St. Augustine	7-12-48
Corbett, G. L.—236 West Forsyth St., Jacksonville 2	1-23-48
Corbett, Grace—Box 1071, Tallahassee	10-15-48
Corbin, Vernon—3101 S.W. 8th St., Miami	5-5-47
Corces, J. A.—1303½ 17th Avenue, Tampa	5-22-47
Cordell, J. W.—Box 288, Tallahassee	7-16-48
Corder, Eula D.—Box 2089, Tampa 2	9-20-48
Cordray, George M.—407 Laura St., Jacksonville	1-22-47
Corker, Paul G.—Box 691, Bradenton	10-18-47
Corley, Opal D.—227 S. Virginia St., Lakeland	6-5-47
Corlis, Lucille K.—521 Strawbridge Avenue, Melbourne	11-27-48
Corn, E. W.—Box 6, Compass Lake	2-8-47
Cornelius, Anne M.—401 Anderson St., Orlando	8-9-47
Cornelius, J. Ivan—2425 Sunset Drive, Tampa	5-10-48
Cornett, Jane L.—Belle Haven Apts., Sarasota	12-13-47
Cornwell, Patti A.—Box 1723, West Palm Beach	10-11-47
Corral, Robert R.—1821½ Riviera Court, Tampa 5	5-24-48

NOTARIES PUBLIC—(Cont'd)

Name and Address	Term, 4 Years from Date Given
Corrales, Mary—Box 5386, Tampa 5	11-5-47
Correia, Helen—1611 N.W. 36th St., Miami	3-29-47
Corrick, M. H.—185 San Marco Ave., St. Augustine	6-28-47
Corrigan, H. E.—56-6th St., South, St. Petersburg	6-30-48
Corry, Beatrice B.—Box 656, Melbourne	8-7-48
Cortessis, J. E.—437 Athens St., Tarpon Springs	12-30-47
Cortez, James W.—1774 East 23rd St., Jacksonville	2-17-48
Cortino, I. J.—Box 5, Mango	7-20-47
Cosby, Louise—P.O. Box 160, Hollywood	6-16-47
Cosgrove, E. J.—105 S. Melville St., Tampa	6-19-48
Cosper, R. F.—Box 216, Tampa 1	9-15-48
Cossins, Harry M.—Box 2068, West Palm Beach	6-25-48
Costello, Harold C.—3480 Main Highway, Coconut Grove, Miami	2-28-48
Costin, Cecil G., Jr.—Port St. Joe	8-17-48
Costin, Cecil G.—Port St. Joe, P.O. Box K	4-10-48
Coston, H. S.—General Auto Supply Co., Box 1771, Tampa	5-12-48
Cotton, E. L.—101 North State Highway, South Miami	3-27-48
Cottrell, Jennings D., Jr.—c/o Reynolds-Myers Insurance Inc., Seybold Bldg., Miami 32	11-22-47
Coty, Diana—4221 S.W. 11th St., Miami	8-19-48
Coughlin, James P.—214 North Summerlin St., Orlando	9-26-47
Couillard, Frances—5th Floor Consolidated Bldg., Jacksonville	9-22-48
Coulombe, Constance C.—P.O. Box 1981, Sarasota	12-12-47
Coulter, M. S.—Box 212, Dade City	4-18-47
Coulton, Annette T.—3422 N.W. 17th Avenue, Miami	3-26-48
Council, G. T.—Route 2, Box 150, Dade City	7-17-47
Council, Joyce—209 N. 17th St. W., Bradenton	12-9-48
Counselor, Mildred K.—1801 Congress Bldg., Miami	3-8-48
Courie, Alfred C.—745 N.E. Second Ave., Miami	10-18-48
Coursey, R. R. "Bob"—c/o Coursey-Huff Furniture Co. 305 Lemon St., Palatka	3-15-48
Courshon, Arthur H.—235 Lincoln Road, Miami Beach	11-15-48
Courshon, Jack R.—235 Lincoln Road, Miami Beach	11-15-48
Courson, Mayhugh—The Inn, Ponte Vedra Beach	9-26-47
Courtleigh, C. R.—912 Franklin St., Tampa	4-10-48
Courtney, Carl—392 North Orange Ave., Orlando	3-13-48
Courtney, E. R.—Box 851, St. Augustine	1-19-48
Cousins, J. E., Jr.—1109 South Kentucky Ave., Orlando	4-24-47
Covalt, Frances D.—c/o W. W. Sasser, Asst. Vice-President Fla. Nat'l Bank & Trust Co., Miami	9-29-47
Coverman, Hyman D.—4441 S.W. 1st Street, Miami	5-10-48
Covington, William B.—c/o Duchess Ice Cream Company, Tallahassee	6-14-48
Cowart, Faris N.—1926 S.W. 8 Street, Miami 35	2-23-48
Cowart, R. E.—Madison	6-29-47
Cowley, Geo. D.—1832 Whaley Ave., Pensacola	6-28-47
Cowley, Herbert S.—1400 Indiana Avenue, St. Cloud	3-4-48
Cowling, Kathryne W.—1110 Graham Building, Jacksonville	10-15-47
Cox, E.—717½ New York St., West Palm Beach	9-29-47
Cox, Edith W.—309-11 Greenleaf Bldg., Jacksonville 6	2-25-48
Cox, Grace H.—Box 41, Tavares	10-16-47
Cox, Hampton—805 S. Sanchez St., Ocala	6-13-47
Cox, J. N.—Box 256, Orlando	4-26-47
Cox, Jerry C.—853 West Flagler St., Miami	8-30-48
Cox, Mae A.—c/o Cox Refrigeration & Appliance 3638 S. Dixie, West Palm Beach	8-26-48

NOTARIES PUBLIC—(Cont'd)

Name and Address	Term, 4 Years from Date Given
Cox, Marcia A.—Clewiston	6-4-47
Cox, Mayo Alton—800 North Monroe St., Tallahassee	7-13-48
Cox, Mildred R.—P.O. Box 456, Opa-locka	6-24-47
Cox, R. M.—314 Peninsular Life Bldg, Jacksonville	1-17-48
Cox, Ruth—702 51st Street, Bradenton	12-3-48
Cox, S.—901 Main St., Jacksonville	10-2-48
Cox, Vera—310 N. Rosalind Avenue, Orlando	4-19-48
Cox, W. T.—P.O. Box 1021, Orlando	9-20-48
Coyner, Clyde B.—2147 N.W. 12th Avenue, Miami	10-25-47
Coyner, Heleen L.—Box 87, Star Route, Moore Haven	11-22-48
Crabtree, Helen M.—3414 Broadway, West Palm Beach	8-7-48
Crabtree, Marion W.—315 S.E. 6th St., Ft. Lauderdale	5-21-47
Cracraft, William A.—5931 S.W. 13th Terrace, Miami	3-10-48
Craddock, Bert F. J.—Route 4, Box 185, Lakeland	9-8-47
Crago, A. W.—729 N.W. 112th St., Miami	7-11-47
Craig, Alvira H.—Route 1, Box 185-R, Homestead	1-24-48
Craig, B. M.—1202 Pope, Ocala	4-21-47
Craig, E. R.—McCrory Bldg., Winter Haven	10-3-48
Craig, L. F.—P.O. Box 3033, Miami	5-6-47
Craig, Philip J.—Box 178, Hollywood	2-16-48
Cralle, Ray B.—501 Washington St., Tampa	3-31-48
Cradall, .J P.—238 Peachtree Street, Cocoa	10-11-47
Crane, A. M.—1504 West Flagler St., Miami	7-28-47
Crane, J. R.—507 South Fort Harrison Ave., Clearwater	2-28-48
Crane, Rose Marie—Box 88, Salerno	4-7-47
Crane, Walter—Broward Bank Bldg., Ft. Lauderdale	9-26-47
Crank, Paul—139 East Pine St., Orlando	4-17-47
Cranner, H. A.—c/o M. H. Mabry Company, Box 1320, Tampa	1-22-48
Cranna, Helen—932 No. Federal Highway, Lake Worth	12-5-47
Crawford, D. H.—624 West Madison St., Tallahassee	11-29-47
Crawford, Dewey—Box 1102, Ft. Pierce	3-21-48
Crawford, Geo. G.—Court House, Tallahassee	6-12-47
Crawford, Imogene—Route 1, Box 501, West Palm Beach	2-4-48
Crawford, Kathryn B.—927 15th Avenue, South, St. Petersburg	11-18-48
Crawford, Lillian B.—25 N.E. 25th St., Miami	9-25-47
Crawford, Lillian T.—2663 Dartmouth Avenue, North, St. Petersburg	5-5-48
Crawford, Lucy J—137 E. Main St., Bartow	5-21-47
Crawford, W. H.—P.O. Box 489, Pensacola	11-13-47
Credidio, Peter—380 Alton Rd., Miami Beach	12-4-47
Creel, Annie E.—P.O. Box 1001, Tallahassee	11-7-47
Creel, Eula N.—3383 N.W. 34th St., Miami 37	11-29-47
Creighton, Byron—825 East Main St., Lakeland	5-26-47
Crenshaw, Ellis—21 N. Laura St., Jacksonville	3-30-48
Crenshaw, Margaret—116 Central Avenue, Sarasota	7-26-48
Cresap, Audrey L.—2724 S.W. 36th Avenue, Miami	8-15-47
Cressler, Florence S.—3202 Tambay Avenue, Tampa	5-5-48
Crews, F. T.—717 Laura Street, Jacksonville	4-8-47
Crews, Juanita—727 West Main Street, North, Gainesville	10-17-47
Crews, Laura Steward 2700 Azeela St., Tampa	8-14-48
Crews, Lorene—P.O. Box 163, Gainesville	12-1-47
Crews, Yulee Lowe—1454 NW 34th St., Miami	10-30-48
Crie, Hiram H.—c/o East Coast Guaranty Co. 302 Datura St., West Palm Beach	5-1-48
Cringle, Katharine L.—1736 S.W. 3rd Avenue, Miami	3-19-47
Crisp, J. G.—1005 Miami Road, Jacksonville 7	8-24-48

NOTARIES PUBLIC—(Cont'd)

Name and Address	Term, 4 Years from Date Given
Crispin, Roberta R.—860 NW 2nd St., Miami 36	10-31-47
Crissey, Kathryn—3071 N.W. 32nd St., Miami 37	5-12-47
Crittenden, Harvey C.—P.O. 152, Winter Haven	8-10-48
Crittenden, R. J.—245 Aragon Ave., Coral Gables	5-28-47
Crockett, Wm. O.—1229 NW 32nd St., Miami	12-20-48
Croft, Lois H.—Box 670, West Palm Beach	2-14-47
Croft, Mayme L.—1010 N.E. Second Ave., Delray Beach	9-2-47
Crofton, L. C.—509 Palm Street, Titusville	11-9-48
Cromartie, D. S.—Reddick	11-29-48
Cromer, Camille S.—c/o Southeast Wheel & Rim Co., 927 West Forsyth St., Jacksonville	4-10-47
Cromer, Goldie M.—P.O. Box 93, Green Cove Springs	8-6-48
Cromwell, Robert F.—1109 Broadway, Riviera Beach	4-23-48
Crooke, Barbara C.—226 West Government St., Pensacola	5-15-47
Crooks, Norma V.—309 N. Fort Harrison Ave., Clearwater	12-9-48
Crooms, A. C.—P.O. Box 4103, Sta. 5, Orlando	3-26-47
Crosby, E. P.—Bay and Newman Streets, Jacksonville	12-29-47
Crosby, Elmer H., Jr.—113 W. Gladys St., Tampa	3-13-47
Crosbie, Jean E.—515 W. Patterson St., Lakeland	8-21-48
Crosby, Marian L.—116 S. Walnut St., Starke	1-11-47
Cross, Earle W.—406-412 Law Exchange Bldg., Jacksonville 2	6-15-47
Cross, Grace C.—6347 S.W. 11th St., Miami	6-8-48
Cross, N. Virginia—44 NW 21st Avenue, Miami 35	10-2-48
Crossan, Vicie W.—P.O. Box 113, Brooksville	10-22-47
Crossgrove, Emily—Box 1151, Lake Alfred	9-26-47
Crosswell, Ralph H.—c/o Aetna Finance Co., 41 W. 4th St., Panama City	8-24-48
Crosswell, S. M.—5433 Shore Blvd., Gulfport	3-15-47
Crotty, Esther K.—2126 SW 7th St., Miami	7-16-48
Crouch, Mrs. A. D.—5809 Miami Avenue, Tampa	11-17-47
Crouch, Beverly J.—P.O. Box 7, Foley	4-28-48
Crouch, Grace D.—440 1st Avenue South, St. Petersburg	5-5-48
Crouch, Nell Y.—Atlantic Nat'l Bank of Jacksonville, Jacksonville 1	2-14-48
Crowder, E. N.—401 Madison St., Tampa	1-30-47
Crowell, Charles O.—U. S. Naval Sta., Bldg. 10, Green Cove Springs	1-7-47
Crowell, Frederick C.—P.O. Box 190, Orlando	1-8-48
Crowell, James E.—514 E. Broad St., Tampa 4	2-19-48
Crowell, V. P.—RFD. No. 5, Box 799-C, Orlando	7-30-48
Crowley, Paul V.—122 Shoreland Bldg., Miami	1-17-48
Crown, Mary—1175 Jackson Blvd., Clearwater	3-25-48
Crowther, Mildred D.—Woodward-Crowder, 109 Madison St., Tampa	3-27-48
Croy, Geo. P.—203 N. Calhoun St., Tallahassee	3-8-48
Cruise, E. T.—c/o St. Luke's Hospital, Jacksonville	6-21-47
Crum, James M.—907½ East Broward Blvd., Ft. Lauderdale	11-29-47
Crum, Ralph L.—219 Eunice Drive, Lakeland	10-9-48
Crumbley, W. C.—Graceville	1-22-47
Crumley, B. B.—Box 88, Sanford	6-23-48
Crump, Osie B.—Box 529, Tampa	1-20-48
Cruze, James E.—5600 Fourth St. South, St. Petersburg	7-26-48
Cryster, Ben F.—P.O. Box 711, Pensacola, Fisher-Brown	1-22-48
Cuddeback, G. T.—P.O. Box 3283, Tampa	8-13-47
Cuddy, William—221 Seaview Ave., Daytona Beach	9-29-48
Cueto, Concha—59 Albemarle, Tampa 6	1-27-47
Culbertson, Mary G.—1688 SW 22nd St., Miami	12-31-47

NOTARIES PUBLIC—(Cont'd)

Name and Address	Term, 4 Years from Date Given
Culbreath, Lugenia—Bushnell	1-8-47
Culbreath, W. R.—730 NE 90th St., Miami	3-21-47
Culbreath, J. M.—403 St. Frances St., Tallahassee	5-31-48
Cullen, Blanche J.—319 Second St., Panama City	1-25-47
Culmer, Edmund O.—1306 NW 3rd Ave., Miami 36	4-9-47
Culpepper, J. D., Jr.—218 W. Adams St., Jacksonville	10-22-47
Culpepper, Martha B.—904 Barnett Nat. Bk. Bldg., Jacksonville	2-13-47
Cumbie, Lessie E.—22 E. Flagler St., Miami	12-15-47
Cummins, Ben—163 NE 24th St., Miami	1-15-47
Cunio, Evalyn D.—2611 NW 32nd St., Miami 37	5-6-47
Cunio, Mary—2742 NW 22nd Court, Miami	8-25-48
Cunningham, Helen C.—520 NE 16th Ave., Ft. Lauderdale	2-4-48
Cunningham, J. C.—1210 NW 3rd Ave., Miami	5-26-48
Cunningham, John F.—710 S. Miami Ave., Miami	2-25-47
Cunningham, Lewis D.—2800 NE 2nd Ave., Miami	7-12-48
Curran, Frank C.—Barnett Bldg., Jacksonville	10-5-48
Currin, Vance M.—800 SE 11th Court, Ft. Lauderdale	11-19-48
Curry, C. Sam B.—1126 Olivia St., Key West	8-18-48
Curry, Charlotte M.—3191 SW 25th Terrace, Miami 33	10-25-48
Curry, George H.—340 SW 45th Ave., Miami	12-16-48
Curry, Joseph B.—1508 NE 110th St., Miami	5-5-47
Curtan, Robert E.—124 Charlotte St., St. Augustine	6-25-47
Curtis, Helen W.—Orange County Court House, Orlando	2-6-47
Curtis, Lee—Lynn Haven	1-28-48
Curtis, Robert M.—415 Sweet Bldg., Ft. Lauderdale	10-5-48
Curtis, Shirley W.—200 S. Madison Ave., Clearwater	10-31-47
Cutler, Elizabeth H.—501 SW 64th Ave., Miami	7-14-47
Cutter, Thelma—Citizens Bank, Titusville	6-17-48
Dabney, Marguerite C.—P.O. Box 4037, Normandy Isle Branch, Miami Beach 41	1-15-47
Dacks, Harry—929 Michigan Ave., Miami Beach	1-8-47
Daffin, Betty K.—Washington Square Bldg., Tallahassee	4-26-48
Dagley, H. E.—P.O. Box 102, Hollywood	11-1-47
Dahlquist, Annie W.—817 S. Tennessee Ave., Lakeland	7-25-47
Dahlstrom, Leah L.—2234-8th Ave. No., St. Petersburg	4-16-47
Dalley, W. G.—P.O. Box 669, St. Augustine	5-22-47
Dale, C. Shelby—25 W. Broward Blvd., Ft. Lauderdale	1-2-47
Daley, Ray A.—746 NW 62nd St., Miami 38	6-19-48
Dalloz, Grace L.—2115 Pearl St., Jacksonville	10-22-48
Dalton, B. W.—Chipley	3-20-47
Daly, Ingrid N.—Hollywood	1-29-47
Dame, George A.—P.O. Box 95, New Port Richey	7-3-47
Dametry, R. R.—528 NW 8th St., Miami	7-3-47
Damron, Mary—3750 5th Ave. No., St. Petersburg	10-13-48
Damsel, Dorothy M.—Box 457, Apopka	5-17-47
Danahy, Alice M.—804 S. "N" St., Lake Worth	1-16-47
Danford, I. L.—P.O. Box 1259, Jacksonville 1	1-7-47
D'Angelo, Arthur—6 Palermo Ave., Coral Gables 34	3-1-47
D'Anna, H.—Box 1200, Tallahassee	4-8-47
Daniels, A. W.—1371 Evergreen Ave., Jacksonville	2-13-47
Daniels, Mrs. E. M.—No. 4 4th St. So., St. Petersburg	2-20-47
Dance, Walter H.—900 Ponce de Leon Drive, Ft. Lauderdale	10-17-47
Dandelake, George W.—301 Smith Bldg., Jacksonville	8-31-48

NOTARIES PUBLIC—(Cont'd)

Name and Address	Term, 4 Years from Date Given
Dandelake, J.—Box 1827, Jacksonville 1	11-21--48
Dandridge, Verdie—Rt. 2, Box 124, Perry	12-6-47
Danforth, Harold P.—Box 3774, Orlando	2-3-48
D'Angelo, Elvin W.—3013 Fla. Ave., Tampa	11-13-48
Daniel, Sam—7½ No. Main St., Ocala	2-14-48
Daniel, Walter E., Jr.—P.O. Box 327, North Miami	2-23-48
Daniels, Dorothy—Hillsborough St. Bk., Plant City	11-22-48
Daniels, J. L.—817 Cleveland St., Clearwater	8-19-47
Daniels, James M.—P.O. Box 23, Ft. Myers Beach	2-16-48
Daniszewski, Sara—P.O. Box 1083, Orlando	10-11-47
Danson, Ralph E.—4826 Catherine Terrace, Jacksonville	8-1-47
Dansyear, S. Arthur—496 SW 18th Rd., Miami	2-11-47
Dantzler, E. R.—Box 192, Winter Haven	11-26-47
Darby, J. B.—1025 Barnett Bldg., Jacksonville 2	5-10-48
Darling, Ethel M.—2530 2nd Ave. So., St. Petersburg	7-19-48
Darling, Ruth J.—908 1st Ave. No., St. Petersburg	9-11-47
Darnell, H. B.—P.O. Box 403, Lakeland	5-8-48
D'Arpa, Albert—214 Madison St., Tampa	4-29-47
D'Arpa, James V.—1606 N. Lisbon Ave., Tampa	5-8-47
Darracott, Annette B.—P.O. Box 689, Lakeland	4-26-48
Darsey, Lois L.—210 Dodge St., Palatka	8-14-48
Datson, Margaret M. (Mrs.)—Capitol, Tallahassee	9-10-48
Daube, Allene A.—530 Lincoln Rd., Miami Beach	5-29-48
Daubert, Frances (Mrs.)—2214 Larchmont R. St., Jacksonville	8-21-47
Daugherty, Hazel V.—P.O. Box 111, Orlando	7-16-48
Daughtrey, C. L.—44 Magnolia St., Arcadia	12-15-48
Daughtrey, Jo (Mrs.)—Court House, Ft. Myers	1-24-47
Davant, Fred C.—1510—Pan American Bk. Bldg., Miami	3-13-48
Davenport, Fay E.—4740 Manchester Rd., Jacksonville	7-8-48
Davenport, H. E.—108½ W. Henderson Ave., Tampa	8-16-48
Davenport, Kay—275 NW 2nd St., Miami 36	8-4-47
Daves, Carter T.—13 N. Ridgewood Drive, Sebring	11-6-48
David, Elizabeth—Box 81, Hollywood	3-20-48
David, Robert T.—2115 Port St., Hollywood	6-28-48
David, Victor A.—335 W. 11th St., Jacksonville	2-7-48
Davidowitz, A.—2755 SW 2nd St., Miami	10-20-47
Davids, Fannie L.—120 Palm Place., Daytona Beach	2-20-48
Davidson, Bertha—1756 Collins Ave., Miami Beach	6-14-48
Davidson, Dorothy W.—2917 NW 23rd Ave., Miami	12-12-47
Davidson, H. G.—609 52nd St., West Palm Beach	1-18-47
Davidson, Irene C.—167 NE 28th St., Miami 37	9-7-48
Davies, Enola B.—Box 1189, West Palm Beach	3-20-48
Davies, Helen M.—300 W. University Ave., Gainesville	12-23-48
Davies, Madeline E.—Box 523, Miami Beach 39	11-18-48
Davis, A. C.—1213 Lincoln Rd., Miami Beach	6-15-48
Davis, A. T.—33 S. Main St., Orlando	6-30-47
Davis, A. Weston—Kissimmee St., Okeechobee	2-24-47
Davis, Betty J.—7317 Collins Ave., Miami Beach	11-21-47
Davis, Bobbie C.—P.O. Box 29, Tampa 1	4-21-47
Davis, C. B.—41 W. Washington St., Orlando	9-11-47
Davis, Catherine K.—1727 Silver St., Jacksonville	3-14-48
Davis, Corinne—137 NW 30th St., Miami	6-20-48
Davis, D. W.—2012 NW 26th St., Miami 37	8-17-48

NOTARIES PUBLIC—(Cont'd)

Name and Address	Term, 4 Years from Date Given
Davis, Dell—201 E. Lemon St., Lakeland	10-6-47
Davis, E. N.—P.O. Box 1065, Panama City	10-29-48
Davis, E. V., Sr.—332 W. University Ave., Gainesville	10-30-48
Davis, Elsie J.—Box 609, Panama City	4-28-47
Davis, Emma E.—P.O. Box 751, Ft. Lauderdale	4-5-47
Davis, Florida L.—200 W. Manor St., Madison	7-20-47
Davis, Freda S.—817 Saranac St., Jacksonville 4	10-28-48
Davis, Gertrude—P.O. Box 343, Jacksonville Beach	4-12-47
Davis, Gladys L.—1736 NW 47th St., Miami	8-16-48
Davis, H. N.—1739 SW 8th St., Miami	1-17-48
Davis, Harold G.—Hall Bldg., St. Petersburg	11-21-47
Davis, J. Rolfe—602 Metcalf Bldg., Orlando	7-17-48
Davis, J. Wilton—35 Jefferson Bldg., St. Augustine	9-10-47
Davis, Jessie Clarice—501 NE 26th St., Miami	1-13-47
Davis, Johnnie P. (Miss)—Vero Beach	10-9-48
Davis, Josephine—P.O. Box 829, Sarasota	9-15-47
Davis, Lesley P.—Box 1912, Tampa	5-22-48
Davis, Lorraine—2172 NW 29th Ave., Miami	2-2-48
Davis, Lucy S.—342 1st Ave. No., St. Petersburg	8-4-48
Davis, M. C.—1009 NW 2nd Ave., Miami 36	9-20-48
Davis, M. G., Jr.—505 SW 8th St., Miami	3-28-47
Davis, M. H.—Opa-Locka	11-18-47
Davis, N. W.—Rt. 3, Box 351, Tampa 5	6-29-48
Davis, Pansy—Box 223, Winter Park	2-18-47
Davis, Philip M.—Box 1537, Sarasota	10-30-47
Davis, Robert J.—520 Sweet Bldg., Ft. Lauderdale	12-15-48
Davis, Ruby C.—2120 W. Gadsden St., Pensacola	6-26-47
Davis, S. W.—9528 N.E. Second Ave., Miami	10-25-47
Davis, T. H.—1016 W. Flagler St., Miami	10-27-47
Davis, Valerie L.—c/o Emancipator Boat Co., Miami	2-14-48
Davis, W. B., Jr.—112 W. Base St., Madison	2-11-48
Davis, Wallace E.—Box 471, Orlando	3-17-47
Davis, William—3104 Waverly Ave., Tampa	10-21-47
Davison, S. Marcele—Box 893, Ft. Myers	2-21-47
Davlin, Howard J.—329 N.E. 29th St., Miami	9-27-47
Davy, Elizabeth—c/o Sheriff's Office, Pensacola	10-21-48
Dawsey, Mary W.—c/o Friday-O'Neal Furniture Co., Tampa	6-20-47
Dawson, Margaret R.—104 Sea Spray Ave., Palm Beach	1-26-47
Dawson, Lucy K.—1145 14th St. No., St. Petersburg	5-8-48
Day, Cora L.—Rt. 1, Box 101, Palatka	3-13-48
Day, Durward A.—c/o Roland Miller Chevrolet Co., Vero Beach	6-8-48
Day, Gertrude—Box 313, Orlando	7-29-47
Day, J. Maxie—414 Westmoreland Dr., Orlando	11-12-47
Day, J. W.—c/o Foley Carter Ins. Co., St. Petersburg	10-27-48
Day, Lula B.—123 N.E. Second Ave., Hallandale	6-28-47
Day, Morris J.—Greenville	7-28-47
Day, Robert G.—1021-26th St. No., St. Petersburg	8-1-47
Day, Walter M.—320 Dixie Highway, West Palm Beach	1-15-48
Day, Winifred—1901 E. Osborne Ave., Tampa	11-5-47
Days, Drew S.—2806 29th St., Tampa 5	4-8-47
Dayton, Orvil L.—Box 244, Dade City	6-5-48
Dayton, Wm. E.—c/o Dayton Motors, New Smyrna Beach	1-20-48
Deaderick, Alice—P. O. Box 627, Delray Beach	4-30-47

NOTARIES PUBLIC—(Cont'd)

Name and Address	Term, 4 Years from Date Given
Deal, Ross—Box 234, Chipley	9-20-47
Deale, C. M.—1267 S.W. 22nd St., Miami	2-6-47
Dean, Gladys—2402 Myrtle Ave., Jacksonville	4-13-48
Dean, Goble D.—1101 Pan American Bank Bldg., Miami	11-19-47
Dean, James J.—206 S.W. 8th St., Miami	9-5-47
Dean, R. E.—312 Graham Bldg., Jacksonville	11-10-48
Deane, V. R.—125 1st Ave. No., Jacksonville Beach	12-3-47
Dearing, O. A.—Rt. 2, Box 241-A, Orlando	4-29-47
Dearman, G. C.—Box 9043, Tampa	2-3-47
Dease, Patricia W.—Quarters 190-A, MacDill Field, Tampa	2-18-48
DeBell, Mabel P.—Box 362, Jacksonville Beach	1-17-47
DeBerry, Wanette—Pompano Beach	9-27-48
Deblinger, Murray—c/o New Pioneer Hotel, 151 N.E. 1st St., Miami	3-12-48
DeBlois, Ruth Elizabeth—809 Sweet Bldg., Ft. Lauderdale	6-9-47
DeBordenave, W. L.—Box 1655, Ft. Myers	5-1-47
DeBowes, Louis J.—270 N.W. 72nd Terrace, Miami	7-31-47
DeBra, Warren—c/o Smith Engr. & Constr. Co., Pensacola	8-23-48
DeBrita, Maurice—7625 Biscayne Blvd., Miami	4-1-47
DeCarteret, R. W.—1816 N.W. 46th St., Miami	3-13-47
DeCastro, Alejandro—Box 294, Tampa	11-19-47
Decker, Bruce—P.O. Box 2189, West Palm Beach	6-19-47
Decker, E. L.—127 N.E. 27th St., Miami	7-17-47
Decker, Frank C.—214 Washington St., Gainesville	3-13-48
DeCottes, Geo. A.—Sanford	1-8-48
Deeb, Fred E.—Box 374, Tallahassee	7-14-48
Deegan, Dave—Punta Gorda	8-18-48
Deese, B. W.—Highway 90, Wellborn	10-21-47
Deets, L. E.—701 Morningside Dr., Miami Springs	1-10-48
DeFuccio, Michelina—1260 S.W. 2 Street, Miami 35	1-29-48
Degoutrie, Henry G.—9811 No. Miami Ave., Miami 38	3-27-48
DeGraaf, Marie H.—121 8th St. No., St. Petersburg	3-5-48
DeGuehery, Paul—P.O. 1055, Pine Castle	5-15-48
DeGuzman, Bernabe J., Jr., 2007½ Mitchell Ave., Tampa	5-8-48
D'Ferro, Urusla—408 Duval St., Lake City	12-9-47
Defenbaugh, Jo B.—P.O. Box 507, Ft. Myers	4-12-48
DeFeo, V. Paul—Pompano Beach	9-22-48
DeGaetani, America—1005 Congress Bldg., Miami 32	10-6-48
Dekle, C. S.—232 Brent Bldg., Pensacola	11-6-47
Dekle, Hal P.—c/o Shutts, Bowen, Simomns, Prevatt & Julian, Attorneys, Miami	3-24-47
Dekle, L. L.—Box 66, Malone	1-27-48
DeKowzan, Dana—771 N.W. 79th St., Miami	7-14-47
Delaney, Esther H.—106 S.E. 13th Terrace, Dania	5-31-48
Delaney, George F., Jr.—101 W. Park Ave., Tampa	2-25-48
Delaney, Louise—Box 757, Pahokee	3-3-47
De la Torre, J. R.—10 N.E. 3rd Ave., Room 421, Miami	7-16-47
Delbridge, Frank E.—67 N.E. 36th St., Miami	10-20-47
Dell, Jacob H.—Route 2, Hollywood	9-24-47
DeLoach, Harley—Box 305, Jacksonville Beach	6-11-47
Des Roches, Addie R.—P.O. Box 543, Ft. Myers	3-9-47
DeLong, Richard O.—715 Ingleside Ave., Tallahassee	3-13-47
Delmar, Walter—7855 NE 2nd Ave., Miami 38	2-16-47
DeLoach, F. L.—Room 236, Thomas Bldg., Orlando	10-18-47

NOTARIES PUBLIC—(Cont'd)

Name and Address	Term, 4 Years from Date Given
DeLoach, W. R.—Box 505, Punta Gorda	7-22-47
deLozier, Jeanne—2547 SW 13th St., Miami	12-3-47
DeLucca, Philip R.—170 NE 2nd St., Miami	7-27-47
Delzangle, Mary E.—104 S. Armenia Ave., Tampa	3-24-48
DeMarco, Laurence—119 Menores Ave., Coral Gables	8-25-47
DeMaris, Helen L.—P.O. Box 177, Delray Beach	1-11-47
DeMauro, Johanna—1436 Alton Rd., Miami Beach	7-3-48
de Montmollin, Clara—Rt. 8, Box 252, Jacksonville	9-23-47
DeMott, Richard H.—Box 471, Winter Haven	7-16-48
de Moulpied, Harriet—2623 Jetton Ave., Tampa	5-17-47
DeMoya, F. E. 14329 NW 27th Ave., Opa-Locka	11-17-47
Dempsen, O. L.—806½ SE 2nd Court, Ft. Lauderdale	5-13-48
Dempsey, Chas.—Box 1480, Sarasota	12-31-48
Dendler, Wm. D.—119 E. Forsyth St., Jacksonville	2-7-48
Deneen, R. S.—308 Congress Bldg., Miami	5-19-47
Denham, G. O.—Box 206, Bartow	4-7-47
Denison, E. O.—204 S. 2nd St., Fort Pierce	9-22-47
Deniston, Dale R.—1004 Ave. Y. N.W., Winter Haven	10-28-48
Denmark, O. C.—1498 NE 2nd Ave., Miami	3-20-47
Dennison, F. V., Jr.—114½ E. College Ave., Tallahassee	7-21-47
Denniston, Renee M.—c/o Butt & Akridge, Cocoa	9-17-47
Densmore, C. K.—3313 San Juan St., Apt. No. 2, Tampa 6	2-18-48
Denton, M. E.—231 SW 12th St., Miami	12-20-48
Denton, T. A.—Box 212, Frostproof	10-3-47
DePamphilis, Alice M.—3375 Bird Ave., Miami 33	2-1-47
dePamphilis, S. Margaret—47 Salamanca Ave., Coral Gables	1-9-48
DePass, J. P.—410 E. Church St., Jacksonville 2	10-10-48
Deputy, R. E.—P. O. Box 21, Tallahassee	8-3-48
Depuy, R. Jay—390 NE 71st St., Miami 38	4-29-48
Deriso, Evelyn—Box 415, Tampa 2	11-4-47
DeRosier, Leo J.—San Antonio	3-27-47
Derr, John R.—1109 SE 11th St., Fort Lauderdale	4-28-48
Dershimer, K. M.—P.O. Box 317, Coconut Grove Sta., Miami	7-31-48
DeSaulniers, G.—900 Central Ave., St. Petersburg	5-10-48
Desmond, Veva G.—P.O. Box 618, Fort Lauderdale	9-5-47
Detwiler, Winifred C.—3206 Bay Vista, Tampa	2-6-48
Deuber, Roland G.—1st Nat'l Bk. Bldg., Tampa	6-10-47
Deusser, Wanda—628 N. Disston Ave., Tarpon Springs	10-14-47
DeVane, May G.—1003 E. Emma St., Tampa	8-14-47
DeVaughn, Howard—Box 567, Jacksonville	5-8-47
DeVeaux, Edna M.—1431 NW Second Ave., Miami 36	6-2-47
DeVenny, Sofia M.—P.O. Box 609, Plant City	8-29-47
DeVogt, J. E.—1200 1st St., Fort Myers	10-28-48
DeVore, Franklin P., Jr.—Box 2520, Jacksonville 3	3-24-47
Dew, E. R., Jr.—1411 Georgia Ave., West Palm Beach	6-19-47
Dewell, Robert T.—P.O. Box 1105, Haines City	10-8-47
Dewey, George D.—Wallace S. Bldg., Tampa	3-18-48
Dewey, Lyman—652 Basswood St., Jacksonville	11-5-47
Dewey, R. L.—P.O. Box 611, Ocala	2-9-47
DeWinkler, Mildred L.—473 N.E. 61st St., Miami	11-15-47
DeWitt, Richard H.—4602 Red Road, Coral Gables	3-26-48
DeWitt, Ted—223 E. 1st St., Jacksonville	12-29-47
DeWolf, H. L.—Brandon	8-12-48

NOTARIES PUBLIC—(Cont'd)

Name and Address	Term, 4 Years from Date Given
Dews, Mabel L.—Box 28, Winter Haven	9-5-48
Dexter, Worth, Jr.—Rt. 2, Box 223-C, Bayshore Dr., Sarasota	4-21-47
Diamond, Chas. P.—Vero Beach	1-26-48
Diaz, A. C.—1015 31st Ave., Tampa	1-28-48
Diaz, Armando O.—24 N.E. 9th St., Miami	11-25-47
Diaz, Ralph—1817 Cano Court, Tampa	2-5-47
Dick, A. A.—1788 SW 8th St., Miami	2-23-48
Dickenson, Emily—604 E. 4th St., Panama City	2-16-48
Dickerson, E. Lucille—4727 N.W. 6th Ave., Miami	9-7-48
Dickert, F. B.—87 N.W. 44th St., Miami	9-13-48
Dickins, C. V.—610½ Florida Ave., Tampa	9-22-47
Dickinson, Betty L.—1206 Citizens Bldg., Tampa	8-17-48
Dickinson, E. W.—c/o Tampa Elec. Co., Tampa	8-24-48
Dickinson, Georgia—Box 177, Jupiter	10-29-47
Dickinson, J. S.—4218 Notter Ave., Jacksonville	3-22-47
Dickinson, Marie—218 Comeau Building, West Palm Beach	3-12-48
Dickman, E. M. 3011 Vincent Rd., West Palm Beach	12-5-47
Dicks, D. L., Jr.—6017 Norwood Ave., Jacksonville	12-28-48
Dickson, Arlie L.—1402 Rensselaer Ave., Jacksonville	9-22-47
Dickson, Chas. C.—Box 1259, Tampa	2-26-48
Dickson, Edith F.—Box 152, Orlando	3-11-47
Dickson, Frances M.—Box 2240, Jacksonville	8-17-48
Dickson, R. F.—613 Lake Ave., Lake Worth	9-4-48
Diddell, Lois—459 Riverside Avenue, Jacksonville	4-7-47
Didie, Dorothy B.—143 N.E. 43rd St., Miami 37	1-26-48
Didrence, J. J.—457 N.E. 24th St., Miami	1-9-48
Dieffenwierth, W. B.—2310 21st St. S., St. Petersburg	7-3-48
Diehl, Evelyn A.—2322 S.W. 57th Court, Coral Gables	6-11-47
Diekmann, Emanuel P.—715 Bunker Rd., W. Palm Beach	8-23-47
Dieter, Lenora E.—4619 St. Johns Ave., Jacksonville	7-31-47
Dietz, Frank—1736 Palmetto St., Tampa	6-17-47
Dighton, Samuel R.—Box 2928, W. Palm Beach	10-1-47
Dill, G. E.—5606 Central Ave., Tampa	12-13-48
Dillard, Alice—c/o County Judge, Clearwater	3-5-48
Dillard, Fern W—Box 1993, Orlando	10-11-47
Dillard, Rozella E.—1521 S.W. 9th St., Miami	9-26-47
Dilley, Thelma—Avon Park, Box 638	9-24-47
Dillman, Flo B.—c/o Foley-Carter, St. Petersburg	12-2-47
Dillon, P. J.—2709 S.W. 8th St., Miami	3-15-47
Dimmitt, Larry Jr.—603 S. Ft. Harrison Ave., Clearwater	7-22-48
Dingee, Louise—1160 NW 2nd St., Miami	9-20-47
Dingee, O. Earl—225 NE 25th St., Miami 37	5-13-47
Dingle, Maryan E.—P. O. Box 1618, Jacksonville	7-12-47
Dingus, W. H.—Box 273, New Port Richey	1-4-47
Dinkins, Merle L.—2529 Herschel St., Jacksonville	2-13-47
Dion, Anne M.—c/o Allen B. Claire, Jr., Attorney-at-Law, Key West	2-4-48
Dion, Eva G.—Box 911, Hollywood	2-19-48
Dippy, Clara J.—Rt. 19, Box 216-A, Orlando	7-14-48
Dismukes, Maurine S.—P.O. Box 711, Pensacola	7-16-47
Distelhurst, John J.—607 E. College Ave., Tallahassee	1-6-47
Ditto, S. L.—Rt. 2, Fort Myers	8-11-48
Dix, Helen H.—706 Stovall Office Bldg., Tampa	2-1-47
Dixon, A. L.—74 Davis Boulevard, Tampa	2-8-47

NOTARIES PUBLIC—(Cont'd)

Name and Address	Term, 4 Years from Date Given
Dixon, Colon—700 NW 7th Ave., Miami	7-18-47
Dixon, Dorothy A.—2796 Shipping Ave., Miami	7-11-47
Dixon, Edna—c/o Hillsboro State Bk., Plant City	4-5-47
Dixon, Gladys—Box 105, Boca Raton	2-14-47
Dixon, Hermoine—511 Broadway, Daytona Beach	3-1-48
Dixon, J. G.—15 W. LaRua St., Pensacola	1-14-48
Dixon, Louise S.—Duval County Court House, Jacksonville	10-15-47
Dixon, Robert S.—303 N. Highland Ave., Clearwater	2-8-47
Dobbins, Carl Oscar—Box 157, Dunnellon	5-14-48
Dobbins, L. G.—S. Florida Ave., Lakeland	9-6-47
Dobbs, Inez M.—1528 SW 1st St., Miami	6-23-47
DoBrocky, Ralph—139 W. Davis Blvd., Tampa	7-17-47
Dobson, Tom—Box 224, Gainesville	6-14-48
Dockery, Cleda—100 SW 12th Ave., Miami	2-7-48
Dodd, Grayce E.—15 NE 3rd St., Ft. Lauderdale	1-19-48
Dodd, Leon N.—188 NW 36th St., Miami	9-13-48
Dodge, James—1431 NW 56th St., Miami	10-4-48
Doering, Carson A.—P. O. Box 391,Canal Point	3-10-48
Doieg, Helen—2996 SW 13th St., Miami 37	6-18-48
Dolbow, Kathleen—Box 2799, Miami 17	3-24-47
Dole, Irene—714 Harwood Ave., Apt. 1, Orlando	2-20-48
Dole, Maude H.—Terra Ceia	5-29-48
Dolive, Louis S.—27 W. Washington St., Orlando	11-29-47
Dollar, Aldean L.—7th Geodetic Control Sqrd., MacDill, Tampa	8-29-47
Donald, Rex U.—59 Attucks Court, Pensacola	4-8-47
Dollar, J. A.—8212 Mulberry Ave., Tampa 4	11-12-47
Dollar, M. J.—2923 Florida Ave., Tampa 3	10-4-47
Dollison, Ellen M.—South Fern Park	3-29-48
Donald, Margarette J.—59 Attucks Court, Pensacola	11-6-48
Donaldson, Beatrice—1027 duPont Building, Miami	4-3-48
Donaldson, Dorothy—710 NW 64th St., Miami	11-26-48
Donaldson, J. H.—1700½ 9th Ave. N., St. Petersburg	1-2-47
Donath, Mae H.—1224 NE 15th Ave., Ft. Lauderdale	7-14-48
Donavan, Georgianna L—2920 NW 11th Ave., Miami 37	3-14-48
Donham, Dovie—421 N. MacArthur, Panama City	8-23-47
Dooley, Dolores—141 NE 3rd Ave., Miami	11-22-48
Donovan, Janet B.—203 2nd Ave. S., West Largo	9-25-48
Donovan, Kathleen M.—Anna Maria	10-20-47
Dooner, D. L.—1402 DeSoto Ave., Tampa	12-16-48
Dooner, M. J.—1517 Florida Ave., Tampa	3-22-47
Doss, William D.—Quincy	2-3-48
Dorlon, Robert E.—250 SW 22nd Ave., Miami	7-24-48
Dorman, Eleanor—514 37th St. N., St. Petersburg	7-14-47
Dormeyer, Pauline M.—216 Michigan Ave., Miami Beach	9-4-47
Dorn, J. K. Jr.—14 McAllister Arcade, Miami	9-30-48
Dorn, Joseph K.—14 McAllister Arcade, Miami	9-22-47
Dorn, William H.—S. Old Federal Highway, Hallandale	7-28-48
Dorsey, Louise B.—1044 E. 12th St., Jacksonville	11-6-48
Dorsey, R. D.—Box 1901, Miami 11	6-4-47
Dorsy, Edgar M.—411 E. Duval St., Jacksonville	9-16-48
Dossey, Mary—910 Anthony Road, Ocala	5-28-48
Doub, Millard L.—4711 Nebraska Ave., Tampa 5	1-20-47
Douglas, Dorothy—311 Main St., Dunedin	6-22-47

NOTARIES PUBLIC—(Cont'd)

Name and Address	Term, 4 Years from Date Given
Douglas, Mary W.—700 Grace Ave., Panama City	4-23-48
Douglas, Victor M.—45 Davis Blvd., Apt. 5, Box 901, Tampa	3-29-48
Douglas, Zack H.—123 W. University Ave., Gainesville	10-11-47
Douglas, Carl T.—211 71st St., Miami Beach	5-6-47
Douglass, Grace Wells—Box 38, Welaka	8-25-47
Dow, Warren M.—512 NW 5th St., Ft. Lauderdale	3-24-47
Dow, William E.—909 Florida Ave., Tampa	1-11-47
Dowd, Caroline B.—2320 N. Orange Ave., Orlando	12-4-47
Dowell, Joe F.—Box 2072, Tampa	9-3-48
Dowdell, Silas A.—Keysville	5-18-48
Dowling, George J.—17 Locust St., St. Augustine	12-29-48
Dowling, J. M.—8701 N. Willow Ave., Tampa 4	7-29-48
Dowling, R. C. Jr.—412 Law Exchange Bldg., Jacksonville	7-31-48
Downey, Jeanette—235 3rd St. S., St. Petersburg	10-7-47
Downs, H. S.—407 W. Forsyth St., Jacksonville	4-10-48
Doxaras, Mae—356 S. Beach St., Daytona Beach	10-1-47
Doying, Edna W.—c/o Baird Hardware Co., Gainesville	10-9-48
Doyle, Doris Evon—2821 SW 1st Ave., Miami 36	11-15-48
Doyle, Eva—72 Ave. B, Apalachicola	10-12-47
Doyle, Harriet—512 Seybold Building, Miami	12-29-47
Doyle, Thomas J.—2735 Forbes St., Jacksonville	11-15-47
Dozier, Gertrude K.—1515 Catherine Court, Jacksonville	11-24-47
Dozier, R. M.—Fee Building, Fort Pierce	2-14-47
Draa, Horace V.—Box 206, Belle Glade	12-13-48
Drake, Don—c/o Wiggins-Kingston Motors, Ft. Myers	10-11-48
Drake, Kathleen—P. O. Box 711, Pensacola	8-4-47
Drake, Watula—728 E. Laurel St., Ocala	9-25-47
Draper, Howard W.—3725 S. Federal Highway, Ft. Lauderdale	12-9-47
Draper, Jonnie E.—1315 La Rua St., Pensacola	1-6-47
Draper, Miles H.—Box 1772, Tampa 1	7-18-48
Drebert, Martha Maxwell—Box 2799, Miami 17	7-21-48
Drew, E. Harris—Drawer 670, W. Palm Beach	4-20-48
Drexel, Gustave L.—1676 Collins Ave., Miami Beach 39	10-15-47
Driggers, Leola—RFD 1, Box 72, Wauchula	3-17-48
Driggers, Lucille—Naranja	5-5-48
Driver, Anne D.—300 W. University Ave., Gainesville	5-2-47
Driver, J. R.—P. O. Box 4667, Jacksonville	8-13-47
Droit, Lois M.—Court House, Sebring	7-7-47
Drumb, Alberta J.—711 N. Clara Ave., DeLand	1-18-47
Drury—F. E.—c/o Hal Lynch Motors, Hogan & Union St., Jacksonville	10-22-48
Drury, Maxyne—801 Hervey Bldg., West Palm Beach	10-18-47
Dryden, Sidney R.—508 Guaranty Bldg., West Palm Beach	11-29-48
DuBois, N. Leo—1312 New Orleans, Tampa	1-31-48
DuBose, Mary E.—3101 NW 26th St., Miami 42	4-30-48
Dubler, Sheldon—Pan Am. Bk. Bldg., Miami 32	7-1-47
Duckworth, R. E.—P. O. Box 293, Orlando	11-10-48
DuBose, George W.—1688 SW 22nd St., Miami	12-31-47
DuBose, W. O.—Box 663, Pensacola	11-16-47
Dudding, Dorothy M.—807 NW 20th St., Miami	9-24-48
Dudley, A. I. (Colored)—2211 19th Ave., Tampa	6-18-48
Duerselen, H. A.—Box 2335, Orlando	10-5-48
Duff, John M., Jr.—Green Heron Hotel, N. Miami Beach	3-13-47
Duff, Thomas B.—902 Biscayne Bldg., Miami	7-1-48

NOTARIES PUBLIC—(Cont'd)

Name and Address	Term, 4 Years from Date Given
Duffield, Dorothy—2820 SW 3rd Ave., Miami	10-16-48
Dugan, Auldon B.—427 1st Ave. N., St. Petersburg	1-11-47
Duggan, Chas. C.—1233 Donald St., Jacksonville 5	10-23-48
Duggan, Dorthea C.—1409 Windsor Place, Jacksonville	12-29-47
Duggan, Thelma A.—142 Madison St., Jacksonville	6-11-48
Duggar, Jacqueline B.—1300 15th St. N., St. Petersburg	8-19-48
Duke, Audrey—2613 4th Ave., Tampa	7-24-47
Duke, J. A.—c/o Duchess Ice Cream Co., Tallahassee	4-17-47
Dukes, B. H.—947 S. Johnson Ave., Lakeland	5-15-47
Dukes, J. E.—P. O. Box 307, Monticello	12-21-47
Dukes, Sarah J.—P. O. Box 734, Lakeland	9-6-47
Dulaney, H. H.—411 41st St., Miami Beach	9-21-48
Duley, Dorothy F.—940 9th St. N., St. Petersburg	12-15-47
Dullon, Violette R.—P. O. Box 711, Pensacola	8-16-47
Dull, Hilda—Clermont	9-4-48
Dumper, Gwen E.—608 SW 9th St., Fort Lauderdale	6-24-48
Duncan, Gladys—RFD 1, Box 46, Clearwater	3-20-48
Duncan, Harry C.—P. O. Box 26, Gainesville	10-4-48
Duncan, Juanita B.—4015 Florida Ave., Tampa	3-17-48
Duncan, Larry M., Jr.—330 Alhambra Circle, Coral Gables	5-17-48
Duncan, William L.—4015 Florida Ave., Tampa	6-7-48
Duncanson, Howard M.—2202 Van Buren St., Hollywood	6-4-48
Dundas, Evelyn—605 Lincoln Rr. Bldg., Rm. 710, Miami B	4-24-47
Dunham, Frank R.—602 Rutland Bldg., St. Petersburg	8-27-48
Dunlap, C. Wallace—1226 NW 3rd Ave., Miami	1-18-47
Dunlevy, Earl A.—SW 15th Ave. & State Rd. No. 84, Ft. Lauderdale	2-12-48
Dunlon, A. H.—Box 1503, Jacksonville	6-3-48
Dunn, A. L.—Chipley	3-22-48
Dunn, E. H.—512 Hall Bldg., St. Petersburg	6-18-48
Dunn, Ferol—P. O. Box 2481, W. Palm Beach	12-1-48
Dunn, Henry—5685 SW 8th St., Miami	5-5-47
Dunn, James A.—1215 duPont Bldg., Miami	12-30-48
Dunn, Jean—548 S. Federal Highway, Ft. Lauderdale	9-2-47
Dunn, Paul V.—1280 NE 101st St., Miami	4-19-48
Dunn, R. G.—902 E. Robson St., Tampa	6-11-47
Dunn, William P.—9703 NE 2nd Ave., Miami	9-12-48
Dunne, Grace H.—Rt. 1, Box 167, Miami	12-30-48
Dunning, Florence B.—114 W. Michigan Ave., Orlando	7-24-48
Dunning, Matina—Osteen	4-12-48
Dunsford, Ensor R.—100 W. Bay St., Jacksonville	10-15-48
Dunwody, J. W.—4675 SW 13th Terrace, Miami 34	11-20-47
Duplissie, Barbara S.—General Delivery, Ponte Vedra Beach	4-22-48
DuPont, Leda C.—Box 389 Hastings	9-22-47
DuPree, G. C.—903 Court House, Miami	7-21-47
DuPree, I. M. (Colored)—Box 299, Miami Beach 39	5-19-47
DuPree, Lily A.—P. O. Box 3254, Tampa	10-11-47
DePriest, Robert H.—705 W. Hillsboro St., Lake City	3-24-48
Dupuy, M. Ruth—P. O. Box 125, Tampa	4-22-47
Duquette, Arlene B.—P. O. Box 6210, Coral Gables	3-3-48
Durbin, Hazel S.—1333 Main St., Ft. Myers	4-20-48
Durden, J. W.—8 McAllister Arcade, Miami	9-25-48
Durkee, Louise H.—913 Alfred I. duPont Bldg., Miami	7-1-48
Durkin, Robert H.—Box 117, Little River Station, Miami	10-18-47

NOTARIES PUBLIC—(Cont'd)

Name and Address	Term, 4 Years from Date Given
Durrance, Francis M.—E. 6th St., Frostproof	8-27-47
Durrance, G. C.—P. O. Box 695, Okeechobee	7-26-48
Durrance, R. Barbara—P. O. Box 123, Gainesville	8-9-48
Durrance, Vienna L.—P. O. Box 3385, Station F., Jacksonville	7-21-48
Dusendschon, F. E.—2101 Tigertail Ave., Miami 33	4-11-48
Dutkin, Priscilla F.—104 NE 7th St., Miami	7-12-47
Dutko, Marie T.—406 NE 2nd Ave., Miami	4-12-48
Dutton, Mary A.—P. O. Box 3100, Miami 30	7-7-47
Duxworth, M. L.—138 W. Bay St., Jacksonville	8-19-47
Dwelle, Edward Jr.—113 E. Forsyth St., Jacksonville 2	12-29-47
Dwiggins, Gertrude A.—Peoples Savings Bank, Lakeland	8-9-47
Dyal, Joyce W.—P. O. Box 495, Ocala	11-6-47
Dye, Betty J.—c/o Fisher-Brown, Inc., Pensacola	7-14-47
Dyer, David W.—1301 duPont Bldg., Miami 32	8-4-47
Dyess, Bessie J.—P. O. Box 711, Pensacola	11-13-47
Dyke, Edwina C.—348 Park Ave. N., Winter Park	11-10-47
Dykes, H. T.—Highway 441, Tavares	5-8-47
Dykes, Jesse R.—777 N. Orange Ave., Orlando	4-15-48
Dykes, Marilu S.—Box 512, Cocoa	8-7-48
Dyson, B. E.—2355 Dennis St., Jacksonville 4	11-16-48
Dyson, Elizabeth—201 W. 17th St., Sanford	7-16-47
Dyson, Thelma N.—2018 Herschell St., Jacksonville	8-8-47
Eady, Edwin B.—13901 Gulf Blvd., Maderia B., St. Petersburg	12-6-48
Eagan, Eleanor M.—694 NE 76th St., Miami 38	11-17-48
Earle, William P.—442 NE 74th St., Miami 37	11-6-47
Early, J. H.—1103 Biscayne Bldg., Miami	12-20-48
Earnest, Irene—2116 W. LaRua St., Pensacola	12-13-47
Earnest, R. Philip—1621 N. Orange Ave., Orlando	11-20-47
Eason, R. G.—Box 324, Ruskin	9-25-47
Easterling, Mary P.—111 Clarke Ave., Palm Beach	2-19-48
Eastland, C. C.—Box 534, Pompano	12-1-47
Eaton, E. W.—529 E. Orange St., Lakeland	9-3-48
Eaton, Earle—Rt. 1, Darlington	6-24-48
Eaton, Pauline—547½ Morrill St., Sarasota	3-1-48
Eaton, Virgil A.—736 NE 81st St., Miami	7-9-47
Eaves, Abigail V.—1084 W. 20th St., Jacksonville 4	5-5-48
Eayrs, Louise B.—5008 Alhambra Circle, Coral Gables	6-11-48
Ebbecka, V. F.—P. O. Box 115, St. Petersburg	11-27-48
Ebert, Mary S.—116½ S. Orange Ave., Orlando	11-14-47
Ebmeier, Ruth—25 SW 2nd Ave., Miami	6-11-47
Ebner, Earl V.—219 S. 2nd St., Ft. Pierce	2-8-47
Elbright, H. C.—Box 3100, Miami	3-24-47
Eckfield, Thelma H.—127 NE 27th St., Miami 37	5-25-48
Eckhart, Gertrude—3761 Bird Rd., Miami	1-31-48
Eckhoff, Helen—1341 SW 6th St., Miami	5-26-47
Eckles, Marge V.—18 NW 1st Ave., Ft. Lauderdale	8-2-48
Eckman, Ellen V.—6355 NW 7th Ave., Miami	8-20-48
Eckman, Paul H.—Box 728, North Miami	1-19-48
Ector, W. B.—275 NW 2nd St., Miami	5-21-47
Eden, Pauline—7648 Biscayne Blvd., Miami	4-3-48
Edenfield, Dorothy—835 NE 15th Ave., Ft. Lauderdale	2-12-47
Edenfield, E. R.—4108 Azeele St., Tampa	3-22-48
Edenfield, Fred H.—Box 268, Immokalee	8-13-47

NOTARIES PUBLIC—(Cont'd)

Name and Address	Term, 4 Years from Date Given
Edgar, Katherine S. (Mrs.)—Box 43, Tarpon Springs	5-11-48
Edholm, Winifred—3933 Biscayne Blvd., Miami	6-26-47
Edmonds, V. M.—1116 W. 13th St., Lakeland	11-17-47
Edmondson, F. L.—11 Myrtle, Green Cove Springs	12-12-47
Edson, Maxine—134 NE 51st St., Miami	2-18-48
Edwards, C. E.—1234 16th St. N., St. Petersburg	4-4-47
Edwards, C. E., Jr.—708 15th St., West Palm Beach	5-24-48
Edwards, Daisy K.—2928 Grove St. S., St. Petersburg	2-28-47
Edwards, Frances M.—Box 711, Pensacola	5-1-47
Edwards, G. W.—Bascom	3-19-47
Edwards, Gus C.—104 Willard St., Cocoa	2-12-47
Edwards, James G.—205 S. Houston St., Live Oak	5-13-48
Edwards, M. H., Jr.—Box 1000, Panama City	2-17-48
Edwards, Margaret A.—140 NE 1st Ave., Miami	12-31-48
Edwards, Mary Biggs—1651 Nocatee Drive, Miami 33	12-6-47
Edwards, O. O.—Box "O", Cross City	1-10-47
Edwards, Stuart W.—P.O. Box 5115, Jacksonville 7	1-26-48
Edwardsen, Edward, Jr.—123 Shoreland Arcade, Miami	1-25-47
Egli, Thelma—101 Ave. E. SW, Winter Haven	11-15-48
Ehle, Thelma M.—905 McBerry St., Tampa	9-27-48
Ehrlich, Henry H.—748 NW 51st St., Miami	1-12-48
Eigenrauch, Faith C.—4631 Astral Ave., Jacksonville 5	8-23-48
Eiland, Woodrow W.—Box 7, Marianna	11-7-47
Einig, C. H.—25 W. Broward Blvd., Ft. Lauderdale	3-5-48
Eisele, Lillian A.—3508 Dartmouth Ave., Tampa	5-10-48
Eisenhart, Margaret B.—Atlantic National Bank, Jacksonville	7-24-47
Eiseman, Jack B.—47 8th St. N., St. Petersburg	2-24-47
Elam, J. S.—Box 47, Bradenton	4-12-47
Elcook, Jeane—2515 Ponce de Leon Blvd., Coral Gables	7-19-48
Elder, Beverly G.—1935 Central Ave., St. Petersburg	10-19-48
Eldred, Quentin T.—710-711 Ingraham Bldg., Miami	3-25-48
Eldridge, Lettie B.—Rt. 5, Box 40-T, Orlando	6-24-47
Elgin, Vivian Parks—2709 Ridgewood Ave., Tampa 3	3-15-47
Elkins, Albert C.—658 SW 8th St., Miami	1-20-47
Elkins, J. T.—3927 Main St., Jacksonville	5-22-47
Elkins, O. Linton—Box 662, Haines City	4-9-48
Elliott, Gene S.—2927 Alline Ave., Tampa 6	10-20-48
Elliott, Lynwood E.—703 E. Ross Ave., Miami 38	12-19-47
Elliott, Miriam H.—Kent Manor Apts (No. 8), 247 NE 33rd St., Miami	11-5-48
Elliott, Velva I.—P.O. Box 788, Pahokee	1-8-47
Ellis, Catherine S.—Box 987, Lake City	11-27-48
Ellis, George L.—Box 48, Ocala	5-29-48
Ellis, Geo. M.—4550 Notter St., Jacksonville	4-3-47
Ellis, James A.—305 Masonic Temple Bldg., Jacksonville 2	9-16-48
Ellis, John W.—Box 987, Lake City	9-2-47
Ellis, Kennerly—1460 Main St., Jacksonville	4-17-47
Ellis, Marie—P.O. Box 1585, Yukon	2-16-48
Ellis, O. S.—Palmer Bank Bldg., Sarasota	7-7-47
Ellis, T. D., Jr.—P.O. Box 6, Hollywood	4-3-48
Ellis, T. J.—610 Palmer St., Orlando	9-27-48
Ellis, Thyra D.—108 Graham Bldg., Jacksonville	2-13-48
Ellis, W. H., Jr.—P.O. Box 1421, Pensacola	2-23-48
Elliott, Norma—Box 711, Pensacola	4-10-48

NOTARIES PUBLIC—(Cont'd)

Name and Address	Term, 4 Years from Date Given
Ellison, Audrey Faye—3301 SW 23rd St., Miami	9-18-47
Elmore, Dorothy—Box 291, Buena Vista Station, Miami	9-30-48
Elmore, Fred A.—306 N. Main St., Orlando	9-17-47
Elmore, H. J.—1133 NW 66th St., Miami	1-15-47
Elrod, Fred S.—P.O. Box 88, Marianna	8-27-47
Elrod, K. A.—1108 Florida Ave., Tampa	11-28-47
Elsener, Emily C.—Box 2095, Miami Beach	11-30-47
Elvers, Frieda—221 NE 3rd St., Miami	2-19-47
Elwell, George T.—P.O. Box 2639, Tampa	3-1-48
Ely, Ralph H.—Box 398, Winter Park	7-13-48
Emanuel, Eliz G.—P.O. Box 591, Palatka	1-20-47
Embry, Floyd R.—410 Datura St., West Palm Beach	6-21-48
Emerick, C. R.—610 N. Orange Ave., Orlando	1-30-47
Emery, Alfred W.—1107 Congress Bldg., Miami 32	2-3-47
Emmaunel, Partick G.—511 Florida Bank Bldg., Pensacola	10-10-47
Emory, J. L.—258 NW 27 Terrace, Miami 37	11-29-48
Englehardt, Theobald H., Jr.—713-714 Olympia Bldg., Miami 32	11-5-47
Englessberg, Burton—566 NE 15th St., Miami	7-12-48
England, A. J.—400 Biscayne Blvd., Miami	9-15-47
England, P. M.—1215 Main St., Jacksonville	2-24-47
Englander, Ben J.—927 Lincoln R., Miami Beach	4-2-48
Englander, Malvin—311 Lincoln Rd., Miami Beach	7-19-47
Engle, Robt. H.—2531 4th St. N, St. Petersburg	3-20-47
English, E. L.—911 Pan America Bank Bldg., Miami 32	2-21-47
English, James M.—Box 656, Williston	6-16-47
English, Regina—3752 Lake Ave., West Palm Beach	3-1-47
English, T. F.—Box 1621, Ft. Lauderdale	2-17-48
Engram, George W.—Box 2348, Daytona Beach	9-16-48
Engram, Joyce B.—Box 2348, Daytona Beach	9-16-48
Engstrom, Alph C.—551 1st Ave. N, St. Petersburg	6-5-47
Engstrom, H. E.—259 NW 5th St., Miami	11-26-48
Ennis, Bess—Box 1390, Miami 8	12-18-48
Enns, Helen S.—Box 348, Fort Pierce	8-1-47
Ensign, Walter C.—c/o Florida Title, Security Bldg., Miami 32	9-9-48
Enstrom, Hugo C.—1136 SW 13th Ave., Miami	1-21-47
Enzor, Mary Ruth—Box 505, Ocala	12-18-48
Epperson, Ralph C.—304 Main St., Jacksonville	7-16-47
Epps, E. P.—1131 W. 31st St., Jacksonville	11-23-48
Epstein, Sam—1828 Alton Road, Miami Beach	12-20-48
Epstein, Theodore M.—500 Seybold Bldg., Miami	1-16-48
Enzian, Mina Virginia—Rt. 3, Box 320, Ocala	4-10-47
Eppelin, H. L.—1710 Naldo Ave., Jacksonville	10-9-47
Epperson, C. C.—Box 31, Williston	3-3-48
Epperson, Virginia D.—Box 35, Williston	6-20-47
Epson, A. H.—511 NW 33rd Ave., Miami	8-11-48
Epstein, Leon A.—1751 Washington Ave., Miami 32	1-14-47
Epstein, Rose L.—305 Jefferson Ave., Miami Beach	1-30-48
Epting, Diana—641 Palermo, Coral Gables	7-26-48
Erick, J. J.—1016 W. Flagler St., Miami	10-2-47
Erickson, Audrey—1956 17th Ave., Vero Beach	1-19-48
Erickson, Jno. A.—Box 605, DeLand	10-22-48
Ericson, Edith M.—1320 LaSalle St., Jacksonville7	2-19-48
Errett, Russell H.—424 E. Las Olas Blvd., Ft. Lauderdale	5-14-48

NOTARIES PUBLIC—(Cont'd)

Name and Address	Term, 4 Years from Date Given
Erstling, Julius H.—2117 SW 19th Terrace, Miami	8-30-48
Ervin, R. M.—210 E. College Ave., Tallahassee	6-21-47
Erwin, Annie M.—Rt. 3, Box 562, Lakeland	9-22-47
Erwin, J. D., Jr.—3605 Palmira, Tampa 8	6-25-48
Erwin, Zelda M.—3641 Park Lane, Miami 33	1-16-47
Esarey, Mary L.—508 Guaranty Bldg., West Palm Beach	6-11-48
Escalante, C. A.—1210 26th Ave., Tampa	3-29-47
Esloe, Louis—4371 SW 1st St., Miami 34	1-16-47
Estaver, Wm. A., Jr.—710 Hogan St., Jacksonville	12-3-48
Essex, M.—441 Washington Ave., Miami Beach 39	4-26-47
Estafen, Michael J.—7215 S. Dixie, West Palm Beach	8-18-47
Estes, Wensel—Box No. 2216, Hollywood	2-22-47
Estevez, A. B.—1900 Jetton Ave., Tampa 6	1-2-47
Estrada-Palma, Alyce—1206 Madrid St., Coral Gables	3-3-47
Estridge, L. L.—Box 895, Mulberry	12-29-47
Etheredge, James T.—417 Guaranty Life Bldg., Jacksonville	11-25-47
Ettinger, Philip—972 W. Flagler St., Miami	6-4-48
Etzler, J. W.—2906 Florida Ave., Tampa	8-5-47
Eubank, Florence C.—Box 1507, Daytona Beach	2-28-48
Eubank, J. O.—Box 1507, Daytona Beach	7-10-47
Eubanks, Harvard F.—1005 Graham Bldg., Jacksonville	5-11-47
Eubanks, Wilma—1216 Poppy Ave., Warrington	5-12-47
Evans, A. J.—1712 W. Flagler St., Miami	4-15-48
Evans, B. W.—106 W. Central Ave., Orlando	12-23-48
Evans, Ben M.—544 S. Ft. Harrison Ave., Clearwater	5-18-48
Evans, Dorothy E.—2175 5th Ave. N, St. Petersburg	11-8-48
Evans, Ethel—517 Gardenia St., West Palm Beach	11-8-48
Evans, Frank T.—1001 Fla. Nat'l Bk. Bldg., Jacksonville	3-2-48
Evans, Helen B.—c/o J. D. Raye, Theatre Bldg., Jacksonville	6-12-47
Evans, Juanita A.—411 S. Missouri Ave., Lakeland	1-8-47
Evans, Mary A.—1011-12 Langford Bldg., Miami	4-1-48
Evans, Ollie L.—325 La Villa Drive, Miami Springs	6-26-47
Evans, Pauline H.—540 Beverly Court, Tallahassee	2-28-48
Evans, Richard M.—P.O. Box 135-A, Fort Walton	4-24-47
Evans, Suzanne—1101½ SW 13th St., Miami	3-24-47
Evans, Waymon A.—1023 W. Livingston St., Orlando	2-10-48
Everete, Mario S.—1426 E. Crawford St., Tampa	9-6-47
Everett, George B.—156 Michigan Ave., Daytona Beach	10-5-47
Everett, U. B.—4519 SW 1st St., Miami	3-10-48
Everette, James A.—215 NW St., Lakeland	6-5-47
Everiss, Richard E.—c/o Gulf Life Insurance Co., Jacksonville	5-20-48
Everitt, A. T.—Box 26, Carrabelle	7-22-48
Everitt, Florence—261 NW 99th St., Miami	11-24-48
Evernden, Marguerite S.—Box 1069, Miami	1-24-47
Everritt, Pearl E.—8 Hopkins St., Titusville	4-24-48
Evers, Irene M.—815 Sweet Bldg., Ft. Lauderdale	2-2-48
Everton, Mary—Box 1024, Tallahassee	11-21-48
Ewing A. E.—P.O. Box 358, Callahan	8-28-47
Ewing, Aubrey K.—1505 Hull St. S., St. Petersburg	2-28-48
Ewing, Lillian T.—P.O. Box 2799, Miami 17	8-21-47
Exley, Edith E.—3111 Pearl St., Jacksonville	3-15-48
Eytinge, Marjorie F.—1922 Hendry St., Ft. Myers	8-14-47
Ezelle, Curtis—Wauchula	12-13-48

NOTARIES PUBLIC—(Cont'd)

Name and Address	Term, 4 Years from Date Given
Ezzes, Harold—426 Barnett St., West Palm Beach	8-9-48
Faber, Marx—412 Congress Bldg., Miami	7-3-48
Fabing, William DeLos—17 S.E. 10th St., Miami	2-16-48
Fader, Lillie M.—2201 Coral Way, Miami	12-18-47
Fagan, C. M.—3433 Main St., Jacksonville	4-3-47
Fagan, Joseph W., Jr.—P.O. Box 411, North Miami	8-5-47
Fagan, Osee R.—229 East Arlington, Gainesville	1-26-48
Fagerson, Doris A.—810 Biscayne Bldg., Miami	12-22-48
Fahringer, E. S.—1631 Peachtree Circle, North Jacksonville	4-23-47
Failde, Delia—517 First National Bank Bldg., Tampa	8-23-48
Fain, Florence—130 Lakeview Ave., Winter Garden	4-13-47
Fair, Lucile H.—17 East Robinson Ave., Orlando	11-2-48
Fairbanks, C. W.—Rt. 1, Box 324, Lutz	1-22-47
Faircloth, E. A.—State Treasurer's Office, Tallahassee	12-17-48
Faircloth, J. C., Jr.—Delray Beach	12-17-48
Faircloth, Mabel—307 Clark Bldg., Jacksonville	10-26-47
Fiarcloth, W. R.—Box 611, Bonifay	8-9-47
Falcones, A. F.—Box 5230, Tampa	3-2-48
Falk, Louis—412 Congress Bldg., Miami	4-5-48
Fallat, Daniel A.—Biscayne Bldg., Miami 32	2-25-48
Fallingant, Mary W.—702 So. Oregon, Tampa 6	10-16-48
Falls, Carolyn D.—Dade City	4-16-48
Falsone, Isabel—710 Lake Ave., Tampa	3-6-47
Fancher, Ralph P.—Box 1128, St. Augustine	10-13-47
Fann, Elizabeth—Box 173, St. Petersburg	5-8-48
Fannin, Alma A.—326 Las Olas Blvd., Ft. Lauderdale	1-4-48
Faraldo, George J.—2214 Seidenburg Ave., Key West	6-16-47
Farley, Helen O.—Barnett Building, Jacksonville	12-3-47
Farley, Nona C.—Box 487, Winter Garden	5-15-48
Farmer, Charles M.—Box 2425, Tampa	4-13-47
Farmer, Don L.—1106 Grand Central Ave., Tampa	6-11-47
Farmer, James D.—5207 Central Ave., Tampa 3	6-19-48
Farmer, M. S.—Box 368, Plant City	8-23-48
Farmer, Mary G.—Box 112, Avon Park	2-10-47
Farmer, Pauline M.—315 11th St., West Palm Beach	7-9-48
Farnsworth, Helen—Route 1, Newberry	8-21-48
Farr, Earl D.—Box 635, Punta Gorda	9-11-48
Farrar, H. P.—404 Morgan St., Tampa	7-3-48
Farrell, Mary F.—1107 Postal Bldg., Miami	2-13-47
Farrey, J. J.—c/o City of Miami Beach, Miami Beach	8-17-48
Farrington, W. R.—Box 875, Winter Haven	9-19-47
Farrier, J. Rex—700 Tampa Theatre Bldg., Tampa	6-23-48
Farris, Perry—3400 N.W. 79th St., Miami	1-19-48
Faulhaver, J. L.—Box 68, Buena Vista Station, Miami	3-18-47
Faulkner, Helen L.—227 E. Boundary St., Gainesville	2-23-48
Faunce, Sanford S.—4560 Royal Palm Ave., Miami Beach	12-12-47
Fawcett, Clyde W.—1924 Harrison St., Hollywood	2-15-47
Fawcett, Gildreth M.—1719 Beach Drive, S.E., St. Petersburg	1-8-47
Faxon, Eugene M.—1967 N.W. 52nd St., Miami	12-30-48
Fay, Martha S.—60 Carrera St., St. Augustine	6-11-48
Fay, Rhoda—c/o Ray Selden, Daytona Beach	8-14-47
Featherstone, Jessie L.—2161 N.W. 67th St., Miami 38	7-27-47
Featherstone, Leland B.—226 Shoreland Bldg., Miami	3-19-47

NOTARIES PUBLIC—(Cont'd)

Name and Address	Term, 4 Years from Date Given
Feder, Emanuel—2185 S.W. 11th Terrace, Miami 35	9-3-48
Fee, Frank—Box 231, Fort Pierce	1-7-47
Feig, Dot—529 W. Mallory St., Pensacola	12-22-48
Feigert, Mildred C.—Office of Clerk of Court, West Palm Beach	10-3-47
Fein, Joseph—508 Times Bldg., St. Petersburg	6-16-47
Fein, Sylvia E.—Box 285, Chaseville Rd., Arlington, Jacksonville	1-18-47
Feinberg, Harold N.—208 Madison Bldg., Tampa	7-23-48
Feiner, Raymond E.—Box 111, Miami Beach	8-2-48
Feldman, Milton—1456 Washington Ave., Miami Beach	12-20-47
Feldman, William—2119 S.W. 16th Terrace, Miami	8-30-47
Felix, Hilda—2909 Central Avenue, Tampa	5-9-47
Feller, Lois T.—1800 N. Miami Ave., Miami 36	9-8-47
Fellows, E. M.—210 So. Jefferson, Marianna	2-10-48
Felson, Edgar M.—322 St. James Bldg., Jacksonville	5-2-47
Feltman, Ardee—3710 Collins Ave., Miami Beach	5-6-48
Felts, Eva H.—Box 485, Palatka	10-2-47
Fender, Alice Fisher—700 Atlantic Bank Bldg., Jacksonville	1-6-48
Fender, Louise—2123 Main St., Jacksonville	8-20-48
Fendig. Chas. J.—Box 451, Tampa	5-15-47
Fenn, Gertrude E.—140 N. Federal Highway, Hallandale	9-8-48
Fennel, Nick W.—745 E. Carolina St., Tallahassee	11-20-47
Fensterheim, David—1845 Taylor St., Hollywood	4-16-48
Fenton, Michael J.—835 Michigan Ave., Miami Beach	11-3-47
Feratenberg, Anne—415 N.W. 43rd St., Miami	5-15-47
Ferebee, Clement—310 Fourth St., Pensacola	8-25-47
Ferguson, Alice M.—1712 W. Main St., Leesburg	1-11-47
Ferguson, Christine L.—2736 Florida Ave., Tampa	5-31-47
Ferguson, Dorothy—1010 E. Brainard St., Pensacola	3-29-47
Ferguson, Fairby Ann—309 East Third St., Ocala	4-7-47
Ferguson, Homer L.—Homosassa	5-17-47
Ferguson, Margaret T.—Box 4850, Jacksonville	2-4-47
Ferguson, Vernon—524 W. Princeton St., Orlando	3-6-48
Ferkin, Fannie—1830 N.W. 93rd St., Miami	12-8-47
Fernandez, Elvira—1207 20th Avenue Tampa	5-17-47
Fernandez, John T.—2701 N. Howard Ave., Tampa 7	10-18-47
Fernandez, Manuel J.—1917 Walnut St., Tampa	2-16-48
Fernandez, Margaret Louise—Box 2191, Tampa	12-8-47
Fernandez, Ralph—2518 Laurel St., West Tampa	1-24-47
Fernandez, Rudolph A.—2701 N. Howard Ave., Tampa 7	10-2-47
Ferran, Carl L.—21 Bay St., Eustis	5-19-48
Ferrara, Molly—Box 5183, Tampa	9-27-48
Ferrell, Ettiedean—424 South Pleasant St., Gainesville	7-20-48
Ferrell, Grace D.—1548 May St., Jacksonivlle	9-7-48
Ferrell, O. R.—2403 N.E. 2nd Avenue, Miami	1-30-48
Ferretti, Louise M.—642 N.E. 82nd St., Miami	2-25-48
Ferreyra, Don E.—Box 681, Homestead	6-20-48
Ferris, Robert E.—930 S.W. 17th St., Ft. Lauderdale	11-22-47
Ferry, Ellen B.—1720 Connecticut Ave., St. Cloud	4-22-48
Fetter, E. F.—Mutual Life Bldg., Jacksonville	3-6-47
Feuer, W. I.—309 Lincoln Road, Miami Beach	8-14-48
Fewox, Joseph I.—2650 N.W. 36th St., Miami	10-7-48
Ficarotta, E. J.—2708 19th St., Tampa 5	5-4-47
Fidalgo. Olga M.—2202 Mitchell St., Tampa	7-7-47

NOTARIES PUBLIC—(Cont'd)

Name and Address	Term, 4 Years from Date Given
Field, Ione L.—556 Palmetto Drive, Miami Springs	9-24-47
Fields, A. L.—Box 65, Winter Haven	4-12-48
Fields, Cyrus W.—113 East Lafayette St., Tampa	10-16-48
Fields, Joseph—411 Meridian Avenue, Miami Beach	6-21-48
Fields, Katherine M.—Rt. No. 4, Box 62, Miami	10-28-48
Fields, Louise D.—Box 526, Clermont	9-2-47
Fields, Peggy—Hotel Edward, Collins Avenue at 10th Street, Miami Beach	11-29-47
Filer, Warren D.—475 N.E. 89th St., Miami	9-22-48
Fillion, Bernard L.—1000 Lake Forest Blvd., Jacksonville 8	12-6-48
Filson, Edith—1913 South Orange Avenue, Sarasota	12-27-47
Finberg, Edna B.—621 Jefferson St., Miami Beach	1-6-47
Finch, Mack—222 West 15th St., Panama City	2-6-48
Fincher, Mary F.—521 S.W. 6th St., Miami	11-10-47
Findley, Sofia E.—City Hall, Coral Gables	11-22-47
Findon, Georgia C.—P.O. Box 311, Lake Wales	8-7-47
Fink, B. E.—45 Coral Way, Coral Gables	7-16-47
Fink, George—1215 Meridian Avenue, Miami Beach	7-29-48
Fink, Herbert I.—305 South Gomez St., Tampa	4-2-47
Finke, Ruth—1409 E. Hillsboro, Tampa	10-11-47
Finley, C. J.—P.O. Box 1908, Orlando	10-15-48
Finney, Grace—c/o Bisbee-Baldwin Corp., 1124 Barnett Bank Bldg., Jacksonville	4-5-48
Finnie, Muriel—3763 Lakeview Avenue, St. Petersburg	6-21-47
Finnie, Rose E.—345 N.W. 3rd St., Miami	9-2-47
Firman, Helen E.—51 N.W. First St., Miami	3-8-47
Firtel, Irving—420 Lincoln Road, Miami Beach	12-8-48
Firth, Bernard E., Jr.—c/o Ruth K. Firth, 1231 South McDuff Ave., Jacksonville	10-21-47
Firth, Ruth K.—1035 Elder Lane, Jacksonville 7	6-9-47
Fischborn, W. A.—620 Seybold Bldg., Miami	6-12-47
Fischer, Harold J.—236 N. Delaware Avenue, DeLand	9-23-48
Fischer, Louis E.—1980 NW 27th Avenue, Miami	2-8-48
Fischer, Mary Louise—6235 N.W. 6th Avenue, Miami 38	10-20-47
Fischer, Thelma T.—45 North Ft. Harrison Ave., Clearwater	8-5-47
Fish, George—P.O. Box 745, Jacksonville	7-22-47
Fish, Harry—c/o Fisher-Brown, Inc., Box 711, Pensacola	8-7-47
Fish, Woodrow W.—2526 Rosselle St., Jacksonville	1-13-47
Fishback, G. B.—11 Rutland Bldg., Orlando	3-8-48
Fisher, Alexander W.—94 All States Court, St. Petersburg	9-24-48
Fisher, B. R.—Perry	2-25-47
Fisher, Emily S.—3124 Marlin, Tampa 6	1-20-48
Fisher, Gene S.—1220 Biscayne Blvd., Miami 36	10-24-47
Fisher, John G.—1211 North Ocean Drive, Hollywood	4-14-48
Fisher, Libby S.—961 W. 48th Street, Miami Beach	5-22-48
Fisher, Lily M.—927 Lincoln Road, Miami Beach	6-6-47
Fisher, Robert W.—First National Bank Bldg., St. Petersburg	11-1-48
Fisher, Verda M.—P.O. Box 711, Pensacola	10-11-47
Fishkind, Joseph S.—P.O.Box 2813, Tampa	5-11-48
Fishler, Herbert Wm.—Box 754, Fernandina	4-26-47
Fishman, Arthur—1809 Ponce de Leon Blvd., Coral Gables	12-27-48
Fisk, Margaret B.—109 East Pine St., Orlando	10-2-47
Fiske, Della B.—Box 422, Haines City	11-25-47
Fite, Kathleen—P.O. Box 1785, Miami	9-2-47

NOTARIES PUBLIC—(Cont'd)

Name and Address	Term, 4 Years from Date Given
Fitzgerald, A. W.—Rt. 1, Box 116, Oxford	12-14-47
Fitzgerald, Howard—Page Field, Box 617, Ft. Myers	3-31-47
Fitzgerald, Ruth S.—818-17th Avenue South, St. Petersburg	10-25-47
Fitzgerald, W. J.—933 N.E. 197th St., Miami	5-5-48
Fitzpatrick, Joseph—3170 S.W. 8th St., Miami	12-2-48
Fitzpatrick, W. J.—2143 N.W. 18th St., Miami	7-31-47
Fitzsimmons, Charlotte R.—LaBelle	5-30-47
Fiveash, Mary E.—523 North Green St., Marianna	3-10-47
Flaherty, Anna M.—Box 2071, Tampa 1	4-26-47
Flaherty, James B.—1321 Sorolla Avenue, Coral Gables	8-2-47
Flak, Robert W.—P.O. Box 310, Fort Myers	4-22-48
Flake, Zelma H.—Box 402, Hastings	9-16-48
Flammer, R. B.—709 Franklin St., Tampa	7-13-48
Flanagan, Kathryn S.—P.O. Box 5135, Atlantic Beach	1-8-48
Flanders, Virginia—608 East Francis Avenue, Tampa	10-2-48
Flavell, A. D.—204 South Albany, Tampa 6	10-21-47
Fleenor, G. W.—Room 12, Boydston Bldg., Lake Worth	10-9-47
Fleetwood, Jane—Box 813, Tallahassee	5-28-47
Fleming, Katherine A.—302 W. Central Avenue, Winter Haven	12-11-47
Fleming, Wilda—700 N.E. 140th Street, North Miami	4-26-48
Flemming, Ella K.—2371 S.W. St., Apt. 3, Miami	2-28-47
Fletcher, Mary C.—901 East Lemon St., Lakeland	10-8-47
Fletcher, Ralph L.—140 N.E. 1st Avenue, Miami	4-16-47
Fletcher, T. J.—O'Brien	10-13-47
Fletcher, Tom O.—c/o James Nemec, Harvey Bldg., West Palm Beach	1-2-47
Flett, J. H.—Office 1160 West Flagler St., Miami	7-7-47
Flinn, Jean—320 S.E. River Drive, Ft. Lauderdale	4-10-47
Flippen, Naomi Frances—1500 N. Ferncreek Ave., Orlando	2-10-47
Flippo, R. D.—Box 708, Daytona Beach	11-14-47
Florea, P. S.—719 East Las Olas Blvd., Ft. Lauderdale	10-25-47
Florrid, Lester W.—424 N.E. 11th Avenue, Ft. Lauderdale	9-13-47
Flowers, Dorothy R.—Box 506, Punta Gorda	9-9-47
Flowers, G. A.—c/o Joseph Hartman, C.P.A., 307 Clark Bldg., Jacksonville	8-31-48
Floyd, Catherine—Box 537, Apalachicola	11-8-48
Floyd, Marguerite—Route 2, Box 144-C, Tallahassee	12-17-48
Floyd, Marion G.—Box 3582, Orlando	3-12-48
Floyd, Robert L.—1005 Biscayne Bldg., Miami	2-22-47
Fluck, Linton A.—Box 1632, North Miami	1-30-47
Flynn, Mayme W.—28 S. Coates St., Daytona Beach	12-1-48
Flynn, Patrick J.—9532 Harding Avenue, Miami Beach	7-3-47
Flynn, Viola—Montverde	12-13-48
Flynn, William F.—Indian River Drive, Ankona	10-10-47
Fogarty, Geraldine B.—431 N.E. 35th St., Miami	5-28-48
Fogarty, Minnie—c/o Hensley Ins. Co., 314-315 Tampa Gas Bldg., Tampa	2-4-48
Fogle, Lewis H., Jr.—403 Biscayne Bldg., Miami	4-14-47
Foland, Mildred G.—919 Bradshaw Terrace, Orlando	8-21-47
Foland, R. C.—317 W. Forsyth St., Jacksonville 2	4-17-47
Follett, Patricia R.—Box 306, No. Miami Beach	3-22-48
Folmar, Lily K.—Bonifay	1-18-47
Folsom, Burton E.—1357 SW 8th St., Miami	12-1-47
Folsom, Earl G.—709 E. Broward Blvd., Ft. Lauderdale	4-6-48
Folsom, Grace—501 Broad Street, Marianna	2-16-17
Folsom, Irene E.—1702 DuPont Bldg., Miami	8-15-47

NOTARIES PUBLIC—(Cont'd)

Name and Address	Term, 4 Years from Date Given
Fontaine, Bertha—8600 E. Dixie Highway, Miami	12-24-47
Foor, Sam—P.O. Box 1786, Jacksonville	8-29-48
Ford, B. E.—214 S. Oleander Ave., Daytona Beach	9-8-48
Ford, B. R.—201 West Main St., Lakeland	6-27-47
Ford, Emma Garrard—509 West New York Ave., DeLand	1-10-48
Ford, Inez L.—1919 North Myrtle Ave., Jacksonville	11-24-47
Ford, John P.—P.O. Box 3821, Miami	3-15-47
Ford, Mildred G.—328 S. Lake Avenue, Avon Park	1-30-48
Ford, Raymond E.—Fla. Bank Bldg., Ft. Pierce	9-27-48
Ford, Robert J.—126 N.E. 6th St., Miami	9-5-47
Ford, Sam—1005 Main St., Daytona Beach	6-28-48
Fordyce, R. A.—1061 South Seccess Avenue, Lakeland	8-16-47
Foreman, Lewis J.—222 W. Lafayette Street, Tampa	3-14-47
Forguson, M. E.—400 Palmetto Avenue, Sanford	2-10-47
Forrest, H. P.—829 Ingraham Bldg., Miami	2-6-47
Forrest, Lester—1060 NW 20th St., Miami	2-2-48
Forsling, Charlotte E.—2454 S.W. 10th St., Miami	10-6-47
Forsyth, Leona E.—809 N. Poinsettia Avenue, West Palm Beach	3-4-48
Forsyth, Vonceil F.—P.O. Box 711, Pensacola	4-17-47
Fortman, Frank H.—52 N.W. 6th St., Winter Haven	11-29-48
Fortner, H. L.—560 NE 34th St., Miami	4-2-47
Fortson, L. Constance—P.O. Box 1306, Fort Myers	7-26-48
Fortson, N. H.—1611 E. Cayuga St., Tampa 5	4-9-47
Foshee, Paulyne—c/o Hon. Claude L. Gray, Box 453, Orlando	4-7-48
Foster, Annie Laura—c/o Caldwell & Parker, Box 669, Tallahassee	10-11-47
Foster, Martha H.—4602 Manchester Rd., Jacksonville	7-10-48
Foster, Olive N.—c/o Henderson, Franklin, Starnes & Holt, Box 1111, Ft. Myers	2-23-48
Foster, Roland J.—600-16th St. North, St. Petersburg	9-3-48
Foster, Ruth S.—1428 Euclid Avenue, Miami Beach	12-16-48
Fotou, Helen D.—25 N. Andrews Ave., Ft. Lauderdale	2-4-48
Foulk, Anne Polk—Box 476, Hometsead	4-7-48
Fountian, M. T.—DeFuniak Springs	4-1-47
Fouraker, Harry R.—3541 Plum Street, Jacksonville	10-1-48
Fowler, Dorothy H.—2305 Watrous Avenue, Tampa	5-3-47
Fowler, Giles P.—5000 Nebraska Avenue, Tampa	12-17-47
Fowler, Irene—5000 Nebraska Avenue, Tampa	4-16-47
Fowler, J. C.—306 Water St., Tampa	2-7-47
Fowler, Laurette O.—Box 160, Lake Park	7-3-47
Fowler, Nellie H.—P.O. Box 1008, Winter Haven	9-11-47
Fowler, Ruth B.—139 N. Evans St., Gainesville	10-28-47
Fox, Elsie—Box 121, Jacksonville Beach	2-4-47
Fox, Frances G.—1st Federal Bldg., West Palm Beach	3-10-48
Fox, Ida Lou C.—1920 Magnolia Avenue, Sanford	10-20-48
Fox, Lewis A.—Box 221, Oklawaha	12-2-48
Fox, Louis L—2921 Sheridan Avenue, Miami Beach	8-16-48
Fox, Mamie E.—Box 552, Ocala	5-22-47
Francis, Harold L.—512 N.W. 12th Avenue, Miami	1-30-47
Francis, L. M.—P.O. Bin No. 2, Stuart	4-2-48
Francke, F. J.—P.O. Box 71, Sarasota	11-21-47
Franco-Velez, Josephine—8405 N.W. 24th Avenue, Miami	10-29-48
Francols, Florence M.—2045 NW 36th St., Miami 37	5-25-48
Frandsen, Frank E.—205 South Miami Avenue, Miami	10-8-47

NOTARIES PUBLIC—(Cont'd)

Name and Address	Term, 4 Years from Date Given
Franey, Vivienne B.—P.O. Box 1380, DeLand	11-15-48
Frank, E. W.—3055 Cecelia St., Jacksonville 5	12-6-47
Frank, Helen F.—818-17th Ave. S., St. Petersburg	3-11-48
Frank, Sophie G.—3925 N.E. 2nd Avenue, Miami	3-19-47
Frankel, Natalie—1853 Washington Ave., Miami Beach	2-8-47
Frankenberg, J. H.—Box 479, Jacksonville	12-1-47
Frankforther, June—1381 N.W. 52nd St., Miami	2-18-47
Franklin, Cornelius M.—36 West Pine Street, Orlando	11-24-48
Franklin, Deneise—4000 North Miami Avenue, Miami	11-30-48
Franklin, J. M.—814 Barnett Bldg., Jacksonville 2	1-23-47
Franks, Annie—285 N.W. 81st Street, Miami	6-7-48
Fraser, Donald L.—1510 Capri Street, Coral Gables	9-20-47
Frasure, I. J., Jr.—Box 396, Pahokee	11-15-48
Frazee, L. J.—711½ Twiggs St., Tampa	3-6-47
Frazier, Alethia B.—1842 Venus Avenue, Jacksonville	2-2-47
Frazier, Bettye G.—2972 S.W. 31st Avenue, Miami 33	4-16-47
Frazier, Ernest E.—1127 Sixth Avenue West, Bradenton	3-3-47
Frazier, Helen C.—1631 Michigan Avenue, Miami	7-10-47
Frazier, Joseph W., Jr.—P.O. Box 2110, Tampa	4-24-47
Frazier, Vivian L.—Middle River Trailer Park, Ft. Lauderdale	5-7-48
Frederick, Alfred A.—1030-4th St. N., St. Petersburg	12-11-48
Frederick, Freda M.—Box 1551, Orlando	11-4-47
Frederitzi, Isabel—8040 N.E. 2nd Avenue, Miami 38	5-8-47
Fredrick, Harlow G., Jr.—118 N. Orange Avenue, Orlando	10-15-48
Free, Edwina T.—731 Arlington Avenue, Orlando	11-26-48
Freed, Charles J.—1873 West Flagler St., Miami	9-29-48
Freel, B. H.—1536 Isabel Court, Tallahassee	10-8-47
Freeman, Carrie L.—Box 5026, Daytona Beach	7-15-48
Freeman, Lenora—514 Rosary Road, Largo	10-13-48
Freeman, M. C.—4903 N.W. 17th Avenue, Miami	11-4-48
Freeman, Mabel J.—c/o Maher & Corbett, Graham Bldg., Jacksonville	1-28-48
Freeman, Marie—Fla. State Improvement Com., P.O. Box 149, Tallahassee	6-3-47
Freeman, R. D.—2833 St. Johns Avenue, Jacksonville	2-15-48
Freeman, Sally M.—1743 Washington Street, Hollywood	11-26-48
Freeman, W. A., Jr.—608 Tampa Street, Tampa	3-11-48
Freeman, Walter M.—2727 N.W. 79th St., Miami	2-5-48
Freeman, Wilna C.—c/o Fisher-Brown, Inc., Box 711, Pensacola	3-23-48
Freer, G. Estelle—2290 NW 36th St., Miami	12-8-47
Freimeyer, E. F.—P.O. Box 272, Rockledge	2-18-47
French, D. C.—St. Andrews	4-19-47
French, Dexter S.—Katzentine & Grambling, 924 Alfred I. duPont Bldg., Miami	8-9-47
French, Edw. S.—Box 6, Belleview	5-13-48
French, Esther—c/o Gill-McCulley, Inc., 212 Main St., Sarasota	10-8-48
French, Grace L.—Box 240, Longwood	2-5-48
French, L. H.—Box 14, Graceville	11-17-47
French, Mary R.—413 N.E. 28th St., Miami	6-20-47
French, Olive—4004 Miramar Way South, St. Petersburg 5	7-25-47
Frenkel, Clara B.—Box 867, Tallahassee	2-29-48
Frenkel, J. E.—P. O. Box 1746, Pensacola	3-15-47
Fresh, J. L.—1748 N.E. 2nd Avenue, Miami 36	6-24-17
Fresnaeda, Florence—P.O. Box 546, New Smyrna Beach	3-11-47
Freund, Helena N.—P.O. Box 207, Lantana	6-9-47

NOTARIES PUBLIC—(Cont'd)

Name and Address	Term, 4 Years from Date Given
Freyer, Evelyn—409 S. Federal Highway, Dania	7-3-48
Fricke, Edith L.—Atlantic National Bank, West Palm Beach	7-15-48
Friday, John E.—c/o Rader Properties, Box 487, Belle Glade	7-7-48
Friedland, Mary Lydia—2728 NW 3rd St., Miami 35	11-28-48
Friedman, Bert—602 Professional Bldg., Miami	7-16-48
Friedman, Nathan L.—1714 Jetton Avenue, Tampa	3-27-48
Friedman, Shirley I.—1910 S.W. 17th Terrace, Miami	1-9-47
Friedman, William—1818 SW 11th Terrace, Miami	6-28-48
Friedwald, Abe—935 Second St., Miami Beach	1-20-48
Fripp, H. M.—407 Jackson St., Tampa 2	1-9-48
Frisbee, L. R.—668 NW 62nd St., Miami 38	6-7-48
Friscia, Peter—600 South Oregon Avenue, Tampa	7-8-48
Frizzell, Pattie B.—Murdock	6-16-47
Froats, J. Evan—620 Times Buliding, St. Petersburg	2-28-48
Froid, Elma—720 Sweet Bldg., Ft. Lauderdale	1-4-47
Froscher, N. T.—1628 S.W. 27th Avenue, Miami 35	3-12-47
Frost, Myrtle—Box 463, Boca Raton	8-25-48
Fuchs, Jacob—2120 Marjorie Avenue, Tampa	12-22-47
Fugate, D. O.—Box 127, Boca Grande	5-12-48
Fujarek, Mildred—c/o Safety Insurors Agency, Inc., Box 2799, Miami	7-6-48
Fulkerson, Lowell—3189 S.W. 8th St., Miami	1-9-48
Fullenwider, Patricia—50 West Flagler St., Miami	5-28-47
Fuller, Charlotte E.—1157 S.W. 5th St., Miami	11-15-47
Fuller, W. E.—1688 S.W. 22nd St., Miami	9-29-47
Fullerton, Henry B.—548 N.E. 70th St., Miami	5-30-47
Fulton, William R.—74 Sanford St., St. Augustine	5-27-48
Furman, Sari L.—116 Beacon Blvd., Miami	4-3-48
Furr, Wm. R.—3009 Harbor View Avenue, Tampa 9	9-9-48
Fusillo, Paul—Legal Building, Clearwater	11-26-47
Futch, Alfred E.—c/o Duval Motor Co., 1005 W. Forsyth St., Jacksonville	12-7-48
Fuqua, Nelda—833 Seventh St., Palmetto	9-5-47
Fyock, Dorothy M.—3836 Notter Avenue, Jacksonville	10-22-47
Gable, E. E.—323 North Palmetto St., Gainesville	10-28-48
Gabor, Frank—1019 NW 15th St., Miami	7-31-47
Gage, John M.—207 Lemon St., Lakeland	10-25-47
Gage, Raymond W.—Box 3005, Jacksonville	12-1-48
Gagnon, Herbert J.—511 N.E. 6th Avenue, Ft. Lauderdale	4-30-48
Gaines, C. W.—c/o Concrete Aggregates Corp., Box 1255, Miami Springs	4-10-47
Gaines, Edythe Adams—1200 S.W. 27th Ave., Miami	5-26-47
Gaines, Ida C.—14144 Gulf Blvd., St. Petersburg	6-11-48
Gainey, Eva—127 Main St., Pahokee	10-2-47
Gaito, Josephine M.—1690 Alton Road, Miami Beach	11-17-47
Galatis, Ted P.—500 N.E. 15th Ave., Ft. Lauderdale	6-17-48
Galbut, Hyman P.—228 Fifth St., Miami Beach	9-27-48
Galiardi, Josephine—1718 N.E. First Court, Apt. 1, Miami	10-2-48
Gallone, Frederick F.—8260 Byron Avenue, Miami Beach	11-1-48
Gallacher, Marvel H.—502 Wallace S. Bldg., Tampa	2-1-47
Gallagher, J. H.—Box 3533, Peninsula Sta., Daytona Beach	5-16-48
Gallagher, James J.—Box 944, Miami	9-5-48
Gallena, Frances G.—P.O. Box 511, West Palm Beach	7-10-47
Gallian, George—303 North Westland, Tampa 6	6-24-48
Gallian, P. F.—c/o Wood-Hopkins Contracting Co., 518 Phelps St., Jacksonville	9-17-47

NOTARIES PUBLIC—(Cont'd)

Name and Address	Term, 4 Years from Date Given
Galloway, J. O.—Hosford	6-5-47
Galvin, Thomas—644 15th St., Miami Beach	7-21-48
Galvin, William F.—687 Central Ave., St. Petersburg	6-27-47
Game, Paul—Box 2417, Tampa 1	11-6-47
Gamel, William S.—Box 394, Eau Gallie	3-12-48
Gandy, Douglas W.—Corner Ocean & Dixie, Boynton Beach	5-10-48
Ganger, Bernice—c/o Hydro Gas Co. of West Fla., 2511 West Cervantes St., Pensacola	10-8-48
Gano, Estelle S.—c/o Clem's Auto Supply Co., 936 West University Avenue, Gainesville	9-27-47
Gans, N. H.—907 Biscayne Bldg., Miami 35	10-3-48
Gant, David R.—Webster	5-16-47
Gantt, Frances—204 South Second St., Ft. Pierce	7-19-47
Ganzel, June—c/o Central Title & Trust Co., 28 E. Central Ave., Orlando	3-18-48
Garcia, Antonio—P.O. Box 4336, Tampa 7	8-25-47
Garcia, C., Jr.—1139 Ellamae Street, Tampa	8-8-47
Garcia, Frank B.—Box 75, Neptune Beach	4-5-48
Garcia, Gladys V.—916 12th Avenue, Tampa	7-2-47
Garcia, Marie—2709-10th St., Tampa	1-16-47
Garcia, Max—Duval County Engineer Office, Court House, Jacksonville	9-11-47
Gardhouse, Olive—929 N.W. 42nd Street, Miami 37	3-24-47
Gardiner, C. H.—118½ Volusia Ave., Daytona Beach	2-12-47
Gardiner, H. R.—2169 S.W. 12th S., Miami 35	7-14-47
Gardner, Carl—429 Washington Avenue, Miami Beach	10-8-48
Gardner, Dorothy H.—Box 1103, Sarasota	8-19-47
Gardner, Isabel—710 First Federal Bldg., St. Petersburg	11-7-47
Gardner, Joe E.—29 South Court St., Orlando	4-2-47
Gardner, Marguerite A.—4838 NW 12th Place, Miami	1-6-47
Gardner, Ona C.—416 Basswood Street, Jacksonville	7-23-47
Gardner, Weston T.—6461 N.E. 2nd Ave., Miami	3-10-48
Gardner, Winifred C.—Box 174, Winter Garden	11-24-48
Garilli, Dolores L.—1504 N.E. First Court, Miami	8-12-47
Garland, Mary J.—537 First Avenue North, St. Petersburg	3-17-48
Garland, Nellie L.—816 South Calhoun Street, Tallahassee	8-23-48
Garlock, Wilma F.—617 W. Colonial Drive, Orlando	1-8-47
Garman, Irene B.—P.O. Box 122, Edgewater	2-9-48
Garner, Sibyl A.—P.O. Box 981, Tampa 1	7-29-48
Garnett, Russell R.—Box 385, Miami Springs	9-27-47
Garrett, B. L.—2106 Harrison St., Orlando	2-23-48
Garrett, Barbara J.—1423 Line Street, Leesburg	6-13-47
Garrett, Hannah C.—632 NE 85th St., Miami	12-22-47
Garrett, Mattie L.—Box 135, Milligan	10-5-48
Garrettson, Burnett C.—2311 S.W. 24th St., Miami	5-7-48
Garrick, Eva Barrs—c/o Bainbridge Richardson Co., Jacksonville	9-6-48
Garriga, A.—2137 Union St., Tampa 7	9-12-48
Garrison, L. O.—Fulton Loan Serv. Inc., First Nat'l Bank Bldg., Tampa	2-14-48
Garrison, Sanford C.—RFD No. 1, New Port Richey	4-29-48
Garrison, William H.—905 Augusta Street, Lakeland	2-28-48
Garthright, Nell W.—500 Consolidated Bldg., Jacksonville	6-18-47
Gartner, Edna—1024 Park Street, Jacksonville	5-26-47
Gartrell, Loretta M.—417 N.E. 38th St., Miami	12-4-48
Garvey, Clifford C.—2841-8th St. South, St. Petersburg	5-3-47
Garvey, James A., Jr.—1301 Galiano Avenue, Coral Gables	11-29-47

NOTARIES PUBLIC—(Cont'd)

Name and Address	Term, 4 Years from Date Given
Gasaway, Robert W.—c/o Aetna Finance Co., 100 East Adams St., Jacksonville	12-15-47
Gascoyne, Peter—426 Zamora Avenue, Coral Gables	5-6-48
Gaskill, C. S.—Houser Company, First Nat'l Bank Bldg., Miami 32	10-23-48
Gaskin, Ruth—4000 N.E. 2nd Avenue, Miami	7-19-47
Gaskin, W. Bruce—Box 113, Deerfield Beach	7-17-48
Gasper, Virgil F.—5416 N.E. 1st Court, Miami	2-9-47
Gassner, Walter S.—Box 553, Route 2, Ridge Road, Largo	9-25-48
Gates, Earl E.—1500 SW 45th Avenue, Coral Gables	3-3-47
Gates, Frederic W.—58 Ninth Street North, St. Petersburg	5-15-48
Gates, Harley D.—Federal Highway at 3rd, Boca Raton	7-28-47
Gates, Harry—c/o Keen & O'Kelley, Tallahassee	10-28-47
Gathright, W. M.—Box 944, Tampa 1	2-10-47
Gatlin, R. D.—3032-A St. Johns Ave., Jacksonville	10-11-48
Gato, Eloina M. H.—1426 Van Phister St., Key West	8-3-48
Gattman, Gladys M.—c/o Hillyer and Lovan, Box 371, Jacksonville	10-28-47
Gauldin, W. H., Jr.—939 Main Street, Sarasota	1-30-47
Gault, Gladys R.—Rt. 3, Box 285, East Hyde Park Ave., Sarasota	6-1-48
Gause, Amella C.—P.O. Box 374, Tarpon Springs	9-18-47
Gay, Howell L.—1225 E. Strong St., Pensacola	6-28-48
Gayle, Margaret M.—144 N.E. 91st St., Miami	7-16-48
Gayle, Mildred F.—219 N.W. 34th Terrace, Miami	4-19-47
Geary, Ella S.—Box 4314, Jacksonville	8-28-47
Geary, Michael J.—Box 1271, Miami	4-5-47
Gee, Emily M.—Hildebrandt Bldg., Jacksonville	4-2-47
Geeslin, L. E., Jr.—143 N. Main St., Orlando	3-19-47
Geduldig, Harry—220 S.W. 64th Ave., Miami	11-18-48
Geier, Marion Sias—112 Park Ave. S., Winter Park	7-8-48
Geiger, Elisabeth A.—1211 Line St., Leesburg	11-14-48
Geiger, John W.—811 W. Jordan St., Pensacola	10-22-48
Geiger, M. Lucile—c/o Samuel W. Getzen, Gainesville	1-29-47
Geise, J. F.—P.O. Box 711, Pensacola	8-21-47
Gelder, Harris H.—5950 N.W. 27th Ave., Miami	5-3-47
Geldner, Martin G.—1202 Maryland Ave., St. Cloud	10-9-47
Geller, Helen—Box 1516-E Rt. 4, Tampa 7	10-3-47
Geller, Minna H.—1029 May St., Apt. 2, Jacksonville 4	12-4-48
Gemar, Reta W.—1316 High St., Leesburg	5-16-47
Genet, Martin—420 Lincoln Rd., Miami Beach	7-1-48
Genrich, D. R.—Box 1150, Ft. Myers	6-2-47
Gentil, Leonard—2350 S.W. 32nd Ave., Miami 33	6-10-48
Gentry, W. H.—11 E-Intendencia St., Pensacola	9-25-48
George, Margie E...317 W. Oak St., Arcadia	7-7-47
George, Rose M.—Ingraham Building, Miami	9-15-48
Gentry, Elizabeth—Box 942, Tallahassee	11-18-48
Gentry, Irene—2667 Forbes St., Apt. No. 1, Jacksonville	9-28-48
Gentry, J. R.—Box 590, Bartow	5-24-48
Gerlach, Lewis M.—909 N. Greenway Dr., Coral Gables	11-15-48
Gerow, Charlotte—845 21st Ave. No., St. Petersburg	5-29-47
Gershman, Reba—320 W. 25th St., Miami Beach	6-11-48
Gershon, Pauline—1002 Seybold Bldg., Miami	9-18-47
Gertler, Charles—420 Lincoln Rd., Miami Beach	2-23-48
Gesell, Elizabeth M.—204 Shoreland Bldg., Miami 37	3-1-48
Getzen, Annetta—1702 Barnett Bldg., Jacksonville	1-16-47

NOTARIES PUBLIC—(Cont'd)

Name and Address	Term, 4 Years from Date Given
Getzen, J. C., Jr.—Bushnell	2-10-47
Getzen, Samuel W.—13 Vidal Bldg., Gainesville	10-31-47
Getzen, T. H.—Box 642, Dade City	10-9-47
Geus, Mary B.—3127 Lowell Ave., Jacksonville	3-5-48
Geyer, Jack—42 N.W. 10th St., Miami	7-28-47
Gheer, Virginia C.—223 Hogan St., Jacksonville	11-24-48
Giacoumis, Louis P.—202 E. Peachtree St., Lakeland	10-7-48
Gibbons, Gunby—918 First Nat'l Bank Bldg., Tampa	1-30-48
Gibbons, Louise H.—2913 SW 35th Ave., Miami	11-1-48
Gibbons, Myron G.—918 First Nat'l Bank Bldg., Tampa	9-11-47
Gibbons, Sam M.—918 First Nat'l Bank Bldg., Tampa	9-25-47
Gibbs, Delbridge L.—1001 Fla. Bank Bldg., Jacksonville	3-22-47
Gibbs, Elizabeth—108 Line St., Melbourne	6-22-47
Gibbs, M. G.—Box 808, Winter Haven	12-27-47
Gibbs, Marguerite A.—324 Bates Ave. S.E., Winter Haven	10-1-47
Gibson, Barbara—1701 Tyler St., Hollywood	10-2-48
Gibson, Clyde—Box 59, Bartow	2-27-47
Gibson, Ellis—Box 59, Bartow	2-27-47
Gibson, Henry K.—510 Ingraham Bldg., Miami	8-14-48
Gibson, Jas. B., Jr.—501½ Franklin St., Tampa	7-24-47
Gibson, Melba W.—P.O. Box 1630, Miami	7-11-47
Gibson, Robert H.—Box 56, Avon Park	3-18-48
Gibson, Ruth M.—134 SE 1st Ave., Miami 32	1-30-47
Gibson, Thelma—Box 914, Bartow	5-8-48
Gibson, Thomas W.—146 Ave. "B" SE, Winter Haven	5-6-47
Giddens, L. H.—7908 13th St., Tampa 4	4-30-48
Gidney, Morris J.—2490 N.W. 36th St., Miami	9-18-47
Gilbert, A. H.—3619 NE 5th Ave., Miami	8-23-47
Gilbert, Clara—1352 NW 33rd St., Miami	4-17-47
Gilbert, Gertrude Runge—709 Palmetto Ave., Sanford	12-11-47
Gilbert, Harry C.—325 Magnolia Ave., Orlando	10-15-47
Gilbert, Marvin L.—RFD No. 1, High Springs	8-28-48
Gilbert, N. C.—322 Riverside Ave., Jacksonville 4	11-5-47
Gilbert, Pearl—605 Lincoln Rd., Miami Beach	9-5-48
Giles, Evangeline—913 Alfred I. duPont Bldg., Miami 32	12-12-47
Giles, H. M.—415 Lake St., Orlando	2-9-48
Giles, Sally R.—4172 Douglas Rd., Miami 33	9-25-47
Gill, B. G.—111½ King St., St. Augustine	11-1-47
Gill, Helen S.—Rt. 1, Davie (Ft. Lauderdale)	9-4-48
Gill, Roberta—1409 duPont Bldg., Miami	3-6-47
Gilleland, Ellen M.—909 Atlantic Nat'l Bank Bldg., Jacksonville 5	2-4-48
Gilleland, George F.—Box 1069, Miami 6	6-9-47
Gillen, Joseph E.—312½ Twiggs St., Tampa	12-15-47
Gillen, T. J.—260 NE 79th St., Miami	10-28-48
Gillen, William A.—1002 Citizens Bldg., Tampa	3-10-48
Gillentine, Walter E.—2835 SW 37th Court, Miami	9-20-47
Gilles, Ada Blanche—310 S. Bronough St., Tallahassee	12-13-47
Gillespie, James P.—6342 SW 8th St., Miami 34	6-4-47
Gillispie, Virginia—116 Langford St., Ft. Meade	8-21-48
Gillespie, Harold—100 W. Jefferson St., Orlando	6-1-47
Gilley, Florence G.—602 Pine St., Clearwater	7-2-47
Gillis, David S.—2660 Castillo Place, Ft. Lauderdale	2-9-48
Gillis, James M.—Box 428, Marianna	3-17-47

NOTARIES PUBLIC—(Cont'd)

Name and Address	Term, 4 Years from Date Given
Gillish, Frank—314 6th St. N., Jacksonville Beach	8-6-48
Gillman, Louis—Ingraham Bldg., Miami 32	10-28-48
Gilman, Neva L.—386 Hibiscus Ave., Palm Beach	10-4-47
Gilman, Samuel G.—Room 304, 10 NE 3rd Ave., Miami	10-22-47
Gilmore, Gladys A.—1176 NW 46th St., Miami	4-10-47
Gilmore, Henry F.—616 Celery Ave., Sanford	8-25-47
Gilmore, Mae H.—14 N. Palafox St., Pensacola	1-21-47
Gilmore, R. O.—P.O. Box 2145, Pensacola	9-8-48
Gilmore, W. Howard—535½ 4th Ave. S., St. Petersburg	2-4-48
Gilmore, William J.—1435 Greenridge Rd., Jacksonville 7	3-22-48
Ginbey, Glen F.—Rt. 1, Box 355, Hollywood	4-14-47
Ginex, Carolina D.—2502 14th Ave., Tampa 5	2-22-47
Ginn, M. E.—P.O. Box 632, Winter Haven	12-28-48
Ginn, Mary A.—2487 SW 33rd St., Miami 33	3-14-48
Ginsberg, Joseph—134½ S. Beach St., Daytona Beach	12-1-47
Gioia, Rosemary—4250 SW 8th St., Miami 34	7-24-48
Girard, C. A.—411 W. 28th St., Miami Beach	9-28-47
Girard, N. O. 3221 NE 2nd Ave., Miami	5-24-47
Giri, P. F.—Box 649, Pensacola	4-16-47
Girtman, Grace Ellen—Box 732, Leesburg	7-2-47
Girvin, Georgena—Everglades Club, Palm Beach	4-16-47
Givens, Rosa B.—134 Osceola Ave., Sebring	3-28-47
Glackmeyer, Mrs. Marie A.—2594 Post St., Jacksonville	3-11-47
Gladney, G. L.—5803 Florida Ave., Tampa	5-5-47
Gladstone, Elizabeth—242 22nd Ave. N., St. Petersburg	6-7-48
Glaeser, William A.—3012 Angeles St., Tampa	1-21-48
Glaser, David—501 Collins Ave., Miami Beach	10-3-47
Glasow, H. J.—103 Brevard Ave., Cocoa	6-9-48
Glass, Martiele—1848 N.W. 17th Ave., Miami	6-4-47
Glasser, Herman H.—527 Michigan Ave., Miami Beach 39	5-18-48
Glasser, Louis—344 S.W. 12th Ave., Miami	10-18-48
Glazier, M. H.—P.O. Box 115, St. Petersburg	10-18-48
Glenn, Vera—518 West Chase St., Pensacola	3-13-47
Glenn, Virginia H.—Box 324, Belle Glade	1-16-48
Glenton, June W.—Fort Pierce, Florida	7-8-48
Glickstein, Joseph M.—P.O. Box 164, Jacksonville 1	5-8-47
Glickstein, Joseph M., Jr.—P.O. Box 164, Jacksonville 1	9-17-48
Glisson, C. E.—1010 NW 10th Court, Miami	3-7-47
Glisson, Ernest L.—3727 Orlando Circle, Jacksonville	8-27-48
Glisson, James K.—Box 4, Palatka	3-20-48
Glisson, Louise P.—1030 Brandywine St., Jacksonville	1-9-47
Glover, Archie—306 Broad St., Milton	5-12-48
Gloverdance, Elizabeth B.—1283 N.W. 55th St., Miami 38	9-6-47
Gluck, John D.—1083 N.W. 64th St., Miami 38	12-6-48
Gobel, Elizabeth McAvoy—5430 NW 4th Ave., Miami	2-6-47
Gober, F. C.—3323 N.W. 9th Ct., Miami	11-15-48
Godbee, Roy E.—1011 Walnut St., Jacksonville 6	6-10-47
Godbold, T. W., Jr.—101 S.W. 1st St., Miami	1-20-47
Goddard, Carey F.—Box 406, Gainesville, Fla	6-13-47
Godfrey, Marjorie—1147 Highland St. S., St. Petersburg	8-11-47
Godley, Carolyn H.—1522 SW 16th St., Miami	2-10-47
Godwin, A. L.—340 Brent Building, Pensacola	10-28-48
Godwin, Beulah B.—11390 N.E. 8th Ave., Miami 38	12-28-48

NOTARIES PUBLIC—(Cont'd)

Name and Address	Term, 4 Years from Date Given
Godwin, Garnet M.—2824 South Dixie, West Palm Beach	6-30-47
Godwin, Geneva—203 W. Cayuga St., Tampa	9-25-47
Godwin, Irene K.—P.O. Box 3513, Orlando	8-18-47
Godwin, James H.—418 West Brainard St., Pensacola	8-15-47
Godwin, Leroy—310 N. Duval St., Quincy	10-18-47
Godwin, Warren B.—Box 72, Hastings	8-21-47
Goedert, A. H., Jr.—2135 Forest St., Jacksonville	4-12-48
Goehner, Mabel B.—961 S.W. 2nd St., Miami	3-15-47
Goelitz, C. S.—8504 Huntley Ave., Tampa	8-4-47
Goetz, Helen E.—P.O. Box 2381, Hollywood	12-15-47
Goewey, Ida S.—507 Jones Professional Bldg., St. Petersburg	2-2-48
Goff, Nancy W.—5th Floor Consolidated Bldg., Jacksonville 2	8-20-48
Goff, Wilmer C.—West Lake Wales, RFD No. 1, Lake Wales	5-11-48
Goguen, Joseph A.—7720 N.W. 8th Ave., Miami	8-27-48
Gold, Ethel Cate—730 SE 9th Pl., Hialeah	8-25-48
Gold, Louis J.—601 89th St., Miami Beach	3-17-47
Gold, Margaret—1014 Pan American Bank Bldg., Miami 32	11-14-47
Goldberg, Alex S.—521 Giralda Ave., Coral Gables 34	2-27-47
Goldberg, Bertha—625 42nd St., Miami Beach	11-4-47
Goldberger, Herbert F.—7037 N.E. Second Ave., Miami 38	7-30-48
Golden, Mildred D.—476 23rd Ave. N., St. Petersburg	12-8-47
Golden, S. J. Grady—316½ Franklin St., Rm. 201, Tampa	10-11-47
Golden, W. K.—Graceville	2-3-48
Golding, Harry—1040 N.W. 15th St., Miami	8-9-47
Goldsmith, E. D.—115 W. Central Ave., Orlando	12-19-47
Goldsmith, Guy L.—823 Seybold Building, Miami	1-13-47
Goldstein, M. W.—Buckman Bldg., Jacksonville	8-5-47
Goleman, Dwight A.—520 Palencia Pl., Lakeland	5-31-47
Golightly, Lora—Melbourne	7-21-48
Goll, Florence A.—237 N.W. 102nd St., Miami	10-30-48
Gomel, Walter J.—1922 Roosevelt St., Hollywood	10-11-48
Gonday, Helena E.—P.O. Box 1030, Orlando	10-25-47
Gontz, Anne—610 S. Beach St., Daytona Beach	6-14-48
Gonzalez, Alfredo—1301 S.W. 13th Ave., Miami 35	10-22-47
Gonzalez, Edward M.—1910 Kathleen St., Tampa	7-31-48
Gonzalez, Gilbert—2015 8th Ave., Tampa	6-16-47
Gonzalez, Henry R.—1124 Barnett Bank Bldg., Jacksonville	2-5-47
Gonzalez, Manuel—320 E. Frances Ave., Tampa	4-3-48
Gonzalo, Lucie—1817 14th Ave., Tampa	2-10-47
Good, Claretta E.—1006 Langford Bldg., Miami 32	7-9-48
Goodbread, Reginald Verne—1218 9th Ave. No., St. Petersburg	1-9-47
Goodell, Margaret Lasley—Kissimmee	10-23-48
Gooding, Gladys—4212 Tacon St., Tampa 6	4-7-47
Goodloe, Dora F.—Box 2532, West Palm Beach	12-31-48
Goodman, Dena T.—2325 W. 5th Ave., Miami	9-1-48
Goodman, I. D.—Box 4460, Jacksonville	4-4-48
Goodman, Lillian B.—c/o Fred Paradise, 275 N.E. 79th St., Little River Station, Miami	2-17-47
Goodman, Max—1305 Washington Ave., Miami Beach	12-10-47
Goodman, Murray—1725 Calais Drive, Miami Beach	6-24-48
Goodman, Paul R.—3401 Manatee Ave. W., Bradenton	11-14-47
Goodman, Samuel A.—Box 207, Miami Beach 39	10-21-47
Goodman, Samuel D.—6236 S.W. 10th Terrace, Miami 34	7-15-48

NOTARIES PUBLIC—(Cont'd)

Name and Address	Term, 4 Years from Date Given
Goodrich, D.—792 N.W. 19th St., Miami	8-23-48
Goodrich, H.—435 N.E. 121st St., Miami 38	3-11-48
Goodson, Celia M.—Box 1019, Jacksonville	3-27-47
Goodwin, David—1030 Washington Ave., Miami Beach	11-15-48
Goodwin, Herman—577 N. Orange Ave., Orlando	3-17-47
Goodwin, John D.—Box 425, Crescent City	7-9-47
Goodwin, Lois M.—1117 N. Palafox St., Pensacola	10-18-47
Goodwin, Nancy—202 Smith Bldg., Jacksonville	8-21-47
Gootee, N.—4612 12th Ave. So., St. Petersburg	8-21-47
Gordon, Charlotte A.—553 Ohio Ave., Sarasota	11-28-47
Gordon, Edward J.—Box 9268, Tampa 4	3-27-47
Gordon, Emily A.—116 S. Coates, Daytona Beach	4-20-47
Gordon, Erminnie—2510 W. Flagler St., Miami	9-29-48
Gordon, George William—P.O. Box 1, Oceanway	7-24-48
Gordon, Harry—420 Lincoln Road, Miami Beach 39	12-27-47
Gordon, J. C.—5372 Tulane Ave., Jacksonville	6-29-48
Gordon, James—2453 N.W. 7th St., Miami	10-20-47
Gordon, Lillian—971 S.W. 3rd St., Apt. 3, Miami	11-21-47
Gore, Seth L.—426 S. Clara Ave., DeLand	12-14-47
Gorman, P. C.—Box 322, Leesburg	6-17-47
Gosser, Frank I.—212 Shoreland Arcade, Miami 32	7-6-47
Gossett, Katherine—1332 S.W. 21st Terrace, Miami	4-5-48
Gottlieb, Irving J.—819 Seybold Bldg., Miami	2-27-48
Gottschalk, Adeline K.—257 Beacon Blvd., Miami	10-30-48
Gough, Esther W.—1012 N. Federal Highway, Hollywood	4-2-48
Gougler, Rose Marie—c/o Claude Nolan, Inc., Jacksonville	12-14-48
Gould, Kathleen S.—P.O. Box 177, DeLand	5-19-47
Gourley, Jennie R.—311 E. Main St., Lakeland	4-7-48
Gouwens, G. W.—2160 S.W. 12th Ave., Miami 36	6-17-48
Gower, William K.—4642 10th Ave. No., St. Petersburg	7-6-48
Goyen, Elaine—c/o Green-Keyes-Vanderpool Agency, Inc., Biscayne Bldg. Miami	2-3-47
Goyen, Harry—1111 N.W. 22nd St., Miami	12-9-47
Grace, David R.—264 1st Ave. No., St. Petersburg	12-7-48
Grace, Geo. J.—909 Cotton St., Graceville	8-1-47
Grace, John Lewis—1413 N.E. 4th Court, Ft. Lauderdale	1-22-47
Grace, Margaret E.—2362 Ridgewood Rd., Jacksonville 7	8-7-48
Grace, Richard C.—1520 Alton Rd., Miami Beach	7-22-48
Graddy, Roberta D.—46 N.W. 98th St., Miami 38	12-15-48
Grady, George—High Springs	10-18-48
Grady, Ruby—Box 532, Marianna	2-14-47
Graffam, Wm. E.—2910 N.W. 88th St., Miami	8-27-48
Graham, Dorothy M.—Box 231, Pahokee	8-16-48
Graham, Edward—5112 S.W. 8th St., Miami	12-11-48
Graham, G. G.—P.O. Box 113, North Miami	7-7-47
Graham, H. B.—1005 Seybold Bldg., Miami	1-9-48
Graham, Isabel—1920 Maraville Dr., Ft. Myers	3-10-47
Graham, John—2811 San Rafael, Tampa	6-15-48
Graham, Kate P.—525 Espanola Way, Miami Beach	11-13-48
Graham, L. William—316 N. Palmetto, Gainesville	7-19-47
Graham, Mamie D.—Box 4877, Pensacola	6-25-48
Graham, P. J.—Alcoma Arcade, Lake Wales	3-8-48
Graham, Terry—1105 Biscayne Bldg., Miami 32	10-20-47

NOTARIES PUBLIC—(Cont'd)

Name and Address	Term, 4 Years from Date Given
Graham, W. S.—514 E. Norfolk St., Tampa	7-8-47
Grahel, H. L.—1501 Barrancas Ave., Warrington	8-6-47
Grainger, Gwendolyn—Wauchula	7-30-47
Grainger, Wm. C.—518 W. Main St., Wauchula	10-7-48
Gramling, W. Sanders—924 duPont Bldg., Miami 32	8-9-47
Graney, Mabel—3 N. Andrews Ave., Ft. Lauderdale	7-31-47
Grannone, Frank R.—48 N.E. 86th St., Miami	12-28-48
Granoff, Ben—1348 S.W. 21st Terrace, Miami	7-13-48
Grant, E. A.—Bascom	3-4-48
Grant, Irene—c/o Forest Hills Country Club, Miami	9-19-47
Grant, Wilbur Cecil—Box 3128, Daytona Beach	9-21-48
Grantham, H. C.—607 Whiting St., Tampa	3-2-48
Grantham, Lena W.—511 Palmetto Ave., Plant City	7-18-47
Graves, Alice—Box 843, Panama City	5-8-47
Graves, Alta—2102 Ponce de Leon Circle, Vero Beach	1-27-47
Graves, Bernice M.—12420 W. Dixie Highway, North Miami	3-19-48
Graves, Cecyle E.—Box 396, Inverness	2-23-48
Graves, Clarence E.—420 Sunshine St., Jacksonville	12-2-47
Graves, Cornelia M.—725 Barnett Bldg., Jacksonville	2-17-47
Graves, David A.—3041 Grand Ave., Miami 33	6-11-48
Graves, Frances E.—3153 N.W. 27th St., Miami	10-27-48
Graves, G. E., Jr.—941 N.W. Second Ave., Miami	10-16-48
Graves, James A.—13th Fla. Pan American Bldg., Miami	6-21-48
Graves, M. T.—53 S.E. 7th St., Miami	6-2-47
Graves, Mary E.—316 13th Ave. No., St. Petersburg	2-11-48
Graves, Robert F.—1921 Rodmant St., Hollywood	11-5-48
Graves, S. A.—P.O. Box 821, Bartow	10-20-47
Gray, Bennie G. A.—218 E. Gonzalez, Pensacola	1-5-48
Gray, Bessie K.—Parole Commission, Capitol, Tallahassee	5-24-48
Gray, Elwyn H.—c/o Woods Fuel Oil Co., Orlando	11-22-47
Gray, Frances M.—c/o Raymond and Wilson, Box 3606, Daytona Beach	7-12-48
Gray, G. Wayne—Box 1494, Orlando	10-6-47
Gray, Henry L.—111 E. Main St., Gainesvlile	10-10-47
Gray, J. H. Grant—4710 19th St. No., St. Petersburg	1-30-48
Gray, Leila—Box 903, Vero Beach	1-19-48
Gray, Natalie L.—1040 15th St., Miami Beach	4-2-48
Gray, Ruth E.—3215 Lenox Ave., Jacksonville	2-27-48
Graybill, M. R.—P.O. Box 64, Tampa	4-15-48
Greathouse, Hope—c/o Dayton, Dayton & Dayton, Dade City	10-21-48
Greco, Josephine S.—2203 N. Blvd., Tampa	10-11-48
Green, Aida S.—6203 N.W. 3rd Ave., Miami	10-8-47
Green, Alfred A.—430, Daytona Beach	1-11-48
Green, Alonzo Frank—Box 2005, Gainesville	10-22-48
Green, Floyd—Box 106, Starke	9-9-47
Green, Gerald R.—3480 Main Highway, Miami 33	2-26-48
Green, Helen O.—1010 N. 12th Ave., Pensacola	7-24-48
Green, J. C.—RFD No. 3, Jay	4-12-47
Green, Jack M.—Lewis State Bank Bldg., Tallahassee	4-23-47
Green, John Marshall—Munroe & Chambliss Nat. Bank Bldg., Ocala	5-14-47
Green, Margaret—DeFuniak Springs	3-18-47
Green, Marvin C.—Box 164, Baldwin	6-23-48
Green, Myrta E.—1920 River Oaks Rd., Jacksonville 7	3-27-48
Green, R. L.—P.O. Box 585, Quincy	2-8-47

NOTARIES PUBLIC—(Cont'd)

Name and Address	Term, 4 Years from Date Given
Green, Roy D.—1200 Holly Ave., Sanford	3-6-47
Green, Simon C.—202 Hector Bldg., Ft. Lauderdale	5-21-47
Green, Thomas—c/o U. S. Veterans Hospital, Lake City	1-31-48
Green, W. F.—DeFuniak Springs	9-15-47
Green, Williamette S.—305 S. Main St., Ocala	12-10-47
Green, Wilson, Jr.—15 E. Central Ave., Orlando	7-15-48
Greenan, Heliece—206 E. Columbus Dr., Tampa	1-23-48
Greenawalt, Charles E.—705 Madison Ave., Tampa	4-5-48
Greenberg, Allan—6416 S.W. 10th Terrace, Miami	6-5-48
Greenblatt, Judith—1550 Collins Ave., Miami Beach	6-5-47
Greene, B. E.—P.O. Box 1019, Orlando	8-26-47
Greene, Bessie M.—Box 269, Live Oak	8-14-48
Greene, Doris F.—Rivera Bldg. No. 5, 2432 E. Las Blvd., Ft. Lauderdale	9-30-48
Greene, Frances Y.—550 S.W. 10th St., Miami	12-20-48
Greene, Ira F.—170 N.W. 42nd St., Miami	5-22-47
Greene, Irene C.—Rt. 1, Box 8-A, Pompano	3-22-47
Greene, Joseph T.—458 1st Ave. No., St. Petersburg 4	10-11-47
Greene, Louis—1958 N.W. 3rd Ave., Miami	6-24-48
Greene, Paul L.—605 Rd., Miami Beach 39	9-13-48
Greene, Robert A.—703 Main St., Daytona Beach	2-9-48
Greene, W.—334 Euclid Ave., Miami Beach	3-3-47
Greene, W. H., Jr.—Lake Wales	5-25-47
Greenfield, Leo—350 Lincoln Rd., Miami Beach	11-13-48
Greenland, Janet—1021 N.W. 3rd St., Miami	8-26-48
Greenleaf, Ella T.—118 N. Federal, Lake Worth	12-16-47
Greenwald, Grace—City Hall, Miami Beach	11-27-47
Greenwood, Ruth W.—701 N. Miami Ave., Miami	1-8-48
Greenwood, Warren L.—711 Main St., Daytona Beach	10-30-48
Greer, Mrs. A. L.—4901 Elberson St., Tampa 9	4-21-48
Greer, Virginia—1018 E. Lee St., Pensacola	8-26-48
Greer, W. B.—312 Masonic Temple, Quincy	10-31-47
Gregg, Elizabeth—201 1st St., West Palm Beach	12-12-47
Gregorio, Peter A.—3134 Kensington Ave., Tampa	4-29-47
Gregory, Donn—608 Tampa St., Tampa	12-9-48
Gregory, Fred D.—Winter Garden	7-18-47
Gregory, George S.—2007 14th St., Bradenton	5-10-47
Gregory, I. L.—4559 Perry St., Jacksonville	5-4-48
Gregory, Kathleen C.—537 N. Orange Ave., Winter Park	3-31-48
Gregory, Kathryn—P.O. Box 391, Tallahassee	10-26-48
Gregory, L. C.—Box 2384, Miami	4-20-48
Gregory, Mabel R.—Box 101, Tallahassee	10-21-48
Grennell Goaldia G.—Rt. 1, Box 98, Homestead	10-16-48
Gress, Helen R.—1845 SW 2nd Ave., Miami	3-17-48
Gribble, Marie H.—Box 5021, Miami	11-7-47
Grice, F. G.—26 E. Garden St., Pensacola	9-6-47
Grice, Nellie A.—Box 66, Windermere	9-18-47
Griffin, Angus—Wewahitchka	10-27-48
Griffin, Bernice—109 E. Union St., Apt. 3, Jacksonville	6-12-47
Griffin, Bernice A.—Box 43, Dade City	9-30-48
Griffin, Earl H.—Box 1290, Jacksonville 1	2-15-47
Griffin, Elsie—302 Clark Bldg., Jacksonville	6-14-48
Griffin, Hugh R.—2034, NW 2nd Ave., Miami	12-8-47
Griffin, James E.—1003 Pan American Bank Bldg., Miami 32	3-21-47

NOTARIES PUBLIC—(Cont'd)

Name and Address	Term, 4 Years from Date Given
Griffin, John B.—Box 444, Rivlera Beach	3-10-48
Griffin, Lucille R.—DeFuniak Springs	1-8-48
Griffin, Marian A.—511 Sunset Ave., Warrington, Pensacola	7-25-47
Griffin, Roy L.—301 W. Mahoney, Plant City	11-30-48
Griffin, S. D.—1828 N. 1st St., Jacksonville	3-11-48
Griffin, W. D., Jr.—4118 Hershell St., Jacksonville 5	12-31-48
Griffith, C. S.—912 N. Mills St., Orlando	5-23-47
Griffith, Charles H.—2424 SW 20th St., Miami	7-28-47
Griffith, Elizabeth—275 NW 2nd St., Miami 36	6-24-48
Griffith, James L.—5426 NW 21st Court, Miami	8-4-48
Griffith, R. B.—Box 1731, Orlando	1-15-47
Griffith, Robert F.—515 N. Olive St., West Palm Beach	6-7-48
Griffith, S. R.—718 Manatee Ave., Bradenton	3-13-47
Griffiths, Marion C.—City Clerk, Opa-Locka	3-25-48
Grimes, Clo Ann—1862 SW 5th St., Miami	10-18-47
Grimes, Edward O.—19 Harrison Ave., Panama City	9-2-48
Grimes, E. Glenn—Box 388, Palmetto	6-12-47
Grimes, T. T.—132 NE 63rd St., Miami 38	5-22-48
Grimes, Wm. C.—Professional Bldg., Bradenton	5-21-47
Grimsley, R. G.—610 N. 8th Ave., Wauchula	7-30-47
Griner, J. W. E.—Box 108, Jasper	5-19-48
Griner, Joyce K.—749 E. Main St. N., Gainesville	8-14-47
Gringle, Eleanor N.—Boyd Bldg., Delray Beach	11-7-47
Gringle, Paul E.—Boyd Bldg., Delray Beach	11-7-47
Grinnell, Lillian—420 Lincoln Rd., Miami Beach 40	1-24-48
Groene, C. B.—Amherst Apts, Orlando	5-25-48
Groene, William E.—500 Isle of Palms, Ft. Lauderdale	11-15-47
Groff, W. V.—2619 NW 22nd Court, Miami	1-31-47
Grogan, George A.—2240 9th Ave. S., St. Petersburg	3-20-47
Grolick, Otha—4718 College St., Jacksonville	3-24-47
Groover, Louise B.—308 N. Franklin St., Tampa	8-12-47
Groover, M. E.—Monticello	6-2-47
Gros, Myrtle T.—Box 805, Lake Park	2-11-48
Gross, Max—424 Joyce Terrace, St. Petersburg	12-30-48
Grossberg, Frederick S.—212 SW 20th Rd., Miami	5-22-48
Grossman, Burton I.—Box 33, Jacksonville	11-5-47
Grove, May—127 SW 16th Ave., Miami	1-30-47
Groves, Howard L.—323 W. Columbus Drive, Tampa	4-15-47
Grovett, Cal L.—700 W. Bay St., Largo	12-1-47
Grubb, W. Lee—117 S.E. 1st Ave., Ft. Lauderdale	7-17-47
Grubbs, Lillian—85 King St., St. Augustine	8-22-47
Gruber, G. M.—5 Foley-Carter, St. Petersburg	2-19-48
Grundler, Sophie R.—Box 324, Orlando	10-12-48
Grundner, Edward W.—606 Biscayne Bldg., Miami	7-7-47
Gruver, Blanche L.—510 7th St. S., St. Petersburg	11-12-47
Guenther, Mildred D.—428 N. "K" St., Lake Worth	3-26-48
Guerin, R. G.—1506 Congress Bldg., Miami	9-28-47
Guernsey, Frank D., Sr.—Box 351, Orlando	4-6-48
Guernsey, Joseph S.—21 E. Central Ave., Orlando	3-8-47
Gurero, Gloria—2328 NE 6th Ave., Miami	12-9-48
Guest, Lee—112 Graham Bldg., Jacksonville 2	4-3-47
Guethle, Anne—222 S. Olive Ave., West Palm Beach	12-15-48
Guida, Angelo—106 E. Tyler St., Tampa	8-6-48

NOTARIES PUBLIC—(Cont'd)

Name and Address	Term, 4 Years from Date Given
Guillot, Claire H.—741 NE 17th Terrace, Ft. Lauderdale	8-5-48
Gulley, Guy P.—1917 N. A St., Tampa 6	4-5-47
Gunn, Evelyn T.—Box 2247, Orlando	2-20-48
Gunn, Frances A.—211 2nd Ave. N., St. Petersburg 5	12-31-48
Gunn, G. Wesley, Sr.—1331 Roselle St., Jacksonville	8-24-48
Gunn, Lois I.—214 E. 5th Ave., Tallahassee	5-30-47
Gunn, Peggy B.—521 First Nat'l Bank Bldg., St. Petersburg	7-7-47
Gunn, Regina—1028 Stella St., Ft. Myers	2-24-47
Gupton, Long E.—2130 Hendry St., Ft. Myers	11-1-48
Gurnett, John D.—Box 1192, Winter Haven	4-27-48
Gurr, Nell—Rt. 6, Box 147, Tampa	6-21-48
Gusky, Joseph M.—Box 4102, Pinewood Station, Miami	10-25-48
Gustafson, Bessie—646 2nd Ave. So., St. Petersburg	2-11-47
Gustafson, Gordon Carl—929 SW 5th St., Miami	1-4-47
Gut, Robt. M.—20 W. Robinson Ave., Tampa	9-9-48
Guthrie, Ada R.—208 Fern St., West Palm Beach	5-26-48
Guthrie, Norwood—1529 NW 27th St., Miami	3-17-48
Guthrie, Rose S.—120 S. 2nd St., Palatka	7-17-48
Guttenmacher, David—2315 SW 26th Terrace, Miami	7-3-48
Gutteridge, Mary H.—Rm. 203 Peoples Bank Bldg., Auburndale	5-26-47
Guyton, Geneva P.—1756 Illinois St., Jacksonville	11-6-47
Gwynn, Mary M.—316 Broadway, Orlando	6-23-48
Haag, Harold L.—P.O. Box 4003, Warrington	8-9-48
Haas, C. E.—332 West 69th St., Jacksonville	6-1-47
Haas, Widmer E.—P.O. Box 1111	11-22-47
Hack, Margaret—2569 Myra St., Apt. 3, Jacksonville	10-14-47
Hackett, James J.—1317 Sligh Blvd., Orlando	10-7-47
Hackney, Tillie M.—Box 74, Gibsonton	1-8-47
Haddock, E. C.—2141 Phoenix Ave., Jacksonville	4-3-47
Hadler, F. M.—2204 Blvd., Jacksonville	3-20-47
Hadsock, Flavius L.—909 Tampa St., Tampa	4-14-47
Hadsock, Mary L.—4015 Swann St., Tampa 9	10-26-48
Haegeman, Doris M.—1128 N.W. 6th St., Miami 36	5-15-47
Hafner, Joseph—149 N.E. 106th St., Miami 38	8-7-48
Hagaman, Esther J.—c/o Gulf Stream Bath & Tennis Club, Delray Beach	12-22-47
Hagedorn, M.—P.O. Box 102, Jacksonville	11-1-47
Hagen, Elenore J.—1311 South "M" St., Lake Worth	7-11-47
Hagen, J. T.—Rt. 1, Box 542, Jacksonville	1-4-47
Hagg, J. S.—2041 22nd Ave. North, St. Petersburg	2-2-48
Haggerty, Helen—P.O. Box 202, Winter Garden	11-10-48
Hagood, Thos. A.—2680 SW 24th Terrace, Miami	6-13-47
Hagen Margaret W.—c/o Lumberman's Casualty Co., Claim Dept., 317 West Forsyth St., Jacksonville	10-3-47
Hahn, Grace—137 NW 31st St., Miami	2-28-48
Hahn, Ray J.—Box 456, Arcadia	5-10-48
Haile, Carlos E.—220 Ninth St. East, Bradenton	1-6-47
Haimovitz, Paul—Box 5816, Tampa	5-6-47
Haines, Evelyn Virginia—936 Holly Lane, Jacksonville	2-1-47
Haines, Forrest L.—1500 Biscayne Blvd., Miami	3-22-48
Hair, Emogene—Talla. Fed. Savings and Loan Box 387, Tallahassee	1-17-47
Hair, Frances S.—844 Suwannee St., Live Oak	1-8-48
Hair, Sue L.—P.O. Box 777, Winter Park	11-18-48
Haire, Jenell—State Live Stock Sanitary Bd. St. Capitol, Tallahassee	12-8-48

NOTARIES PUBLIC—(Cont'd)

Name and Address	Term, 4 Years from Date Given
Haizlip, G. Leonard—555 Avenue "B" N.E., Winter Haven	4-19-48
Hale, Robert H.—c/o Palm Beach Motors, 824 North Dixie, West Palm Beach	1-28-48
Hale, Shirley S.—Cecil M. Powell & Co., 1005 Graham Bldg. Jacksonville	3-22-47
Haley, Wanda—544 N. Orange Ave., Orlando	7-1-48
Halferty, F. W.—c/o Ft. Lauderdale Nat'l Bank, Ft. Lauderdale	5-21-48
Hallburton, Talley—Box 1951, Tampa 1	1-21-47
Hall, Alice Amelia—Box 1024, Pensacola	4-2-47
Hall, Alice W.—1921 Avenue "H" N.W., Winter Haven	2-11-48
Hall, Ann Francis—470 Indiana St. Sarasota	6-25-47
Hall, Ardis B.—Clewiston	4-28-48
Hall, Auverne—c/o American Discount Co., 606 Laura St., Jacksonville	4-5-48
Hall, Carl B.—Winter Garden	2-10-47
Hall, E. Harvey—P.O. Box 304, Coral Gables	4-17-47
Hall, E. Richard—2179 NW 18th Terrace, Miami	12-18-47
Hall, Evelyn R.—c/o Riverside Bank of Jacksonville, 2661 Park St., Jacksonville	10-15-48
Hall F. K.—700 SW 2nd Avenue, Miami	2-27-47
Hall, Harriet W.—580 Lafayette Drive, Miami Springs	7-31-47
Hall, Hilma—107 E. Central Ave., Warrington	3-12-48
Hall, Ira W.—P.O. Box 624, Fernandina	11-30-48
Hall, J. Drew—P.O. Box 325, Blountstown	9-25-48
Hall, J. J.—2933 Knights Avenue, Tampa	8-21-47
Hall, Jack M.—3865 Walsh St., Jacksonville	4-22-48
Hall, James B.—P.O. Box 352, Orlando	5-8-47
Hall, John M.—3006 Harbor View, Tampa	2-5-47
Hall, Julius P.—229½ N.E. 39th St., Miami	3-20-47
Hall, Katherine E.—644 South Woodland Blvd., DeLand	1-30-47
Hall, L. E.—909 Tampa St., Tampa	10-11-48
Hall, Leila F.—Drawer No. 1018, Bartow	11-15-47
Hall, Mary M.—P.O. Box 624, Fernandina	11-30-48
Hall, O. L.—120 North Orange Blossom Trail, Orlando	5-27-48
Hall Richard B.—3472 S.W. 27th St., Miami 33	5-12-48
Hall, Robert E.—602 Empire Bldg., St. Petersburg	7-17-48
Hall, Ruth—c/o Waverly Growers Cooperative, Waverly	10-25-47
Hall, S. O.—c/o B. B. McCormick & Sons, Inc., Jacksonville Beach	9-20-47
Hall, William H.—469 S.W. 26th Road, Miami	12-31-48
Hall, W. W.—1110 S.W. 3rd Avenue, Miami 36	1-3-48
Hallberg, LaVerne P.—1226½ S.W. 12th Ave., Miami 36	6-27-47
Haller, James M.—501 N. Orange Avenue, Orlando	12-23-48
Halliday, Frank W.—1333 Mayfield Ave., Winter Park	5-8-48
Hallier, O. R.—1170 N.W. 79th St., Miami	9-4-47
Halm, R. M.—1220 West Church St., Orlando	11-5-48
Halnan, Margaret D.—911 East Las Olas Blvd., Ft. Lauderdale	3-22-48
Halpin, Juanita H.—1115-16th Avenue North, Lake Worth	7-9-47
Halter, V. F.—Graham Building, Jacksonville	9-11-47
Halvoresen, Norman W.—33 Venetian Way Miami Beach	11-20-48
Ham, Ruth—c/o Hon. T. T. Oughterson, Stuart	1-23-47
Hamacker, Jon C.—530 Ingraham Bldg., Miami	9-6-47
Hamel, Earl G.—c/o Aiken Towing Corp., Box 1631, Pensacola	3-2-47
Hamil, Alice M.—1807 Congress Bldg., Miami	12-20-47
Hamilton, Bernice G.—830 Seybold Bldg., Miami 32	9-20-47
Hamilton, Claudia—830 Nelson Street, Jacksonville	3-5-48
Hamilton Dorothy V.—223 N.E. 2nd Ave., Miami 32	9-27-47

NOTARIES PUBLIC—(Cont'd)

Name and Address	Term, 4 Years from Date Given
Hamilton, H. W.—336 S.W. 13th Avenue, Miami	5-20-48
Hamilton, Iva C.—718 Comeau Bldg., West Palm Beach	10-15-48
Hamilton, John C.—51 N.E. 7th St., Miami 36	8-19-48
Hamilton, Joseph A. 35 S.W. 27th Avenue, Miami	2-10-47
Hamilton, Magdalene—1819 Main St., Jacksonville 6	8-9-47
Hamilton, Ora Dell—909 Bayou Avenue, Stuart	10-4-48
Hamilton, Pauline—808 S.E. 6th Court, Ft. Lauderdale	12-9-47
Hamilton Ruby B.—2611 Pearl St., Jacksonville	8-18-48
Hamilton, W. H.—Coker Bldg., Winter Haven	2-5-47
Hamilton, W. M.—606 Azeele Street, Tampa	2-28-47
Hamiter, Chas. J.—805 West Street, Tampa 3	2-28-48
Hamiter, Thomas L.—c/o Fla. Bank at Gainesville, Box 609, Gainesville	2-14-48
Hamiter, Willis R.—700 Eighth St., Palmetto	4-23-48
Hamler, Joyce—1123 East North Bay St., Tampa 5	10-3-47
Hamlet, W. R.—Deen-Brant Bldg. Lakeland	4-28-47
Hamlin, Lucy W.—P.O. Box 869, Sarasota	9-13-47
Hamlin, Raymond W.—2160 NW 30th St., Miami	5-17-48
Hammer, John M.—908 Tampa Theatre Bldg., Tampa	12-24-47
Hammer, Mary P.—102 N.W. 36th St., Miami	10-16-47
Hammer, Nat—46 N.W. 1st St., Miami	11-26-48
Hammersla, Robert L.—311 W. Forsyth St. Jacksonville	3-10-48
Hammond, Georgia F.—334 North Main Street, Orlando	3-27-47
Hammond, Norma—1717 Pasadena Drive, Dunedin	3-12-47
Hamner, Dorothy—311½ Zack St., Tampa	8-7-47
Hampton, Aleen—Chattahoochee	2-14-47
Hampton W. F.—405 W. Maxwell St., Lakeland	3-15-48
Hankins, W. G.—Box 242, Kissimmee	5-20-48
Hanskat, Edward J.—1406 Passe-A-Grille Way—Pass-A- Grille Beach	2-8-47
Hancock, Ben S., Jr.—532 Ingraham Bldg., Miami 32	4-11-48
Hancock, Emma T.—P.O. Box 124, Quincy	12-9-47
Hancock, L. Frank—275 S.W. 12th St., Miami	4-9-47
Hancock, Loyce—Lake Placid	9-23-47
Hancok, Viola M.—3128 N.E. 2nd Avenue, Miami	6-5-47
Hancock, Violet B.—c/o Cogswell & Cogswell, 1105 Graham Bldg., Jacksonville	5-20-47
Hancock, William R.—25 Main St., Brooksville	10-16-47
Hand, Marguerite G.—2510½ Fig Street, Tampa	9-22-48
Handros, Roy P.—1500 S.W. 17th Terrace, Miami	2-16-48
Handy, Margaret—7811 NE Second Avenue, Miami	10-3-48
Haney, Gertrude—805 West Henry St., Tampa	5-4-47
Haney, Imogene—Box 21, Leesburg	4-10-47
Hangge, Fern M.—3721 S. Poinsettia Avenue, West Palm Beach	10-24-47
Hangge, Forest R.—3721 S. Poinsettia Ave., West Palm Beach	10-8-48
Hankins, S. M.—1008 Tampa St., Tampa	3-18-48
Hankla, Dorothy Hanson—Jefferson Court Hotel, Orlando	10-29-47
Hanks, Dolores T.—2506 N.E. 2nd Avenue, Miami 37	10-23-47
Hanley, Inez M.—931 S.W. 31st Avenue, Miami	9-18-48
Hanley, M. F.—2253 NW 32nd St., Miami	5-20-48
Hanley, W. H.—SAL Railway Shops, Hialeah	11-15-47
Hanna, D. S.—P.O. Box 192, Hastings	8-9-48
Hanna, Gertrude A.—Casey Real Estate, 11014 Biscayne Blvd., Miami	4-16-47
Hanna, Rowene B.—1140 N.E. 3rd Avenue, Ft. Lauderdale	2-26-48
Hannah, Berenice W.—P.O. Box 928, Pensacola	10-27-48
Hanigan, William M.—2417 E. Jefferson St., Orlando	8-28-47

NOTARIES PUBLIC—(Cont'd)

Name and Address	Term, 4 Years from Date Given
Hannon, Frank—P.O. Box "Z", Port St. Joe	10-18-48
Hannon, Frank M.—c/o East Coast Guaranty Co., West Palm Beach	11-12-48
Hansard, J. W., Jr.—321 N. Massachusetts Ave., Lakeland	7-19-47
Hansche, William P.—231 N.E. 2nd Ave., Miami	3-26-48
Hansen, Elizabeth—Box P, Vero Beach	4-28-48
Hansen, J. H.—2932 N. Atlantic Blvd., Ft. Lauderdale	11-8-47
Hansen, Lillian Marie—203 25th St. W., Bradenton	4-16-48
Hanson, Allan—c/o Redd Construction Co., Miami Beach	7-28-48
Hanson, Noel P.—8125 Byron Ave., Miami Beach	10-16-48
Hanson, Robert I.—Trenton	12-13-48
Hantz, Mae—1610 S. Orange Blossom Trail, Orlando	4-15-48
Hapner, G. A.—690 N.W. 36th St., Miami	10-29-47
Hardee, Dorothy M.—P.O. Box 532, Chiefland	12-16-48
Hardee, Edison C.—Box 36, DeLand	4-8-47
Harden, G. Russell—1928 Larchmont, Ft. Myers	9-21-47
Hardenbrook, Burt W.—1824 Polk St., Hollywood	9-6-47
Hardeman, Alfred A.—c/o Commercial Credit Corp., Ft. Lauderdale	6-16-47
Hardie, Frank W.—c/o Fisher-Brown, Inc., Pensacola	11-19-47
Hardin, Lois—P.O. Box 580, Panama City	7-22-47
Hardin, Mabel V.—2001 S. Dixie, West Palm Beach	7-23-47
Harding, Harry T.—1560 Grove Terrace, Winter Park	10-27-48
Harding, Thos. L.—Rt. 2, Box 226, Tampa	1-30-48
Hardison, L. C.—460 W. 40th St., Sarasota	2-3-47
Hardon, W. H.—Box 268, Quincy	6-12-47
Hardwick, Florence—209 S. Olive Ave., West Palm Beach	12-26-48
Hardwick, J. E., Jr.—Box 669, West Palm Beach	12-13-48
Hardwick, Ralph N.—2500 S. Dixie, West Palm Beach	5-22-47
Hardy, E. E.—Pompano	12-28-48
Hardy, Elizabeth A.—418 S.W. 2nd Ave., Miami	11-3-48
Hardy, Ethel Jean—321 W. Rivo Alto Dr., Rivo Alto Island, Miami Beach	10-20-47
Hardy, J. Cohen—704 Drew St., Clearwater	10-14-48
Hardy, J. I.—1228 duPont Bldg., Miami	1-31-47
Haren, Sue J.—c/o Frederic Dunn-Rankin, Pan-Am. Bank Bld., Miami 32	10-8-48
Hargis, James O., Jr.—29 W. Washington St., Orlando	2-27-48
Harris, B. T.—c/o Union Trust Co., St. Petersburg	1-20-47
Harris, Barbara—1802 Congress Bldg., Miami	3-15-48
Harris, Bell R.—2585 Post St., Jacksonville	1-5-48
Harris, Bertha L.—c/o Fisher-Brown, Inc., Pensacola	1-23-47
Harris, Frank L.—824 Barnett Bank Bldg., Jacksonville	3-8-47
Harris, Gertrude K.—221 Tallokas St., Orlando	9-26-47
Harris, Gibbs W.—Box 2288, Tampa	11-23-48
Harris, Hollis—114 S. Tampa Ave., Orlando	8-4-47
Harris, Iris D.—Lincoln Road Bookshop, Miami Beach	8-15-47
Harris, Isaiah—c/o H. E. Belflower, 239 W. Adams St., Jacksonville	1-12-48
Harris, J. B.—Shamrock	3-16-48
Harris, John D., Jr.—817 Times Bldg., St. Petersburg	7-26-47
Harris, John S.—1740 Davis St., Jacksonville	10-27-48
Harris, Kathryn—2830 Herschell St., Apt. 1, Jacksonville 5	8-6-47
Harris, Lillian H.—3131 Gifford Lane, Miami 33	4-19-47
Harris, Lucile—P. O. Box 109, Sarasota	11-12-47
Harris, Marjorie K.—1170 N.W. 57th St., Miami	7-2-48
Harris, Mildred—Box 2349, Tampa	4-14-47
Harris, Mildred G.—4514 College St., Jacksonville	9-23-48

NOTARIES PUBLIC—(Cont'd)

Name and Address	Term, 4 Years from Date Given
Harris, Millicent S.—1821 N.W. 6th Court, Miami	2-27-47
Harris, Pearl M.—Box 162, West Palm Beach	4-23-47
Harris, Phil E.—Box 363, DeFuniak Springs	8-8-48
Harris, R. A. P.O. Drawer S, Jacksonville	6-12-47
Harris, Richard R.—Box 1576, Ft. Lauderdale	4-5-48
Harris, Robert R.—c/o Fisher-Brown, Pensacola	2-9-48
Harris, Susan F.—1026 N.W. Second Ave., Miami	6-11-47
Harris, W. Paul—909 E. Jeffords St., Clearwater	4-25-47
Harrison, A. D.—Coconut Grove Exchange Bank, Miami 33	4-3-47
Harrison, Baya M., Jr.—700 Tampa Theatre Bldg., Tampa	1-4-47
Harrison, Chas. H.—P.O. Box 2499, Miami	6-16-48
Harrison, Edward B., Jr.—543 Oak St., Jacksonville	6-13-47
Harrison, Ferrell H.—c/o Merrill, Lynch, Pierce, Fenner & Beane, Jacksonville	1-14-48
Harrison, Florence C.—524 E. Church St., Apt. 4, Orlando	3-3-48
Harrison, H. C.—612 Congress Bldg., Miami 32	6-13-47
Harrison, James B.—204 S. 2nd St., Ft. Pierce	8-10-48
Harrison, Jeanne L.—2816 Cervantes St., Pensacola	9-11-47
Harrison, Philip W.—328 Peninsula Bldg., Jacksonville	5-9-47
Harrison, Ray (Miss)—1359 Murray Dr., Jacksonville	8-8-47
Harrison, Samuel C.—701 Congress Bldg., Miami	12-1-47
Harrison, Sam G. Jr.—c/o County Judge's Office, Tampa 2	2-22-47
Harrison, Virginia B.—808 Citrus Ave., Ft. Pierce	9-22-48
Harrod, Margaret E.—2151 N.W. 13th St., Miami	8-28-47
Harry, Anthony F.—Box 164, Pompano Beach	9-30-48
Hargrave, A.A.—Box 325, Arcadia	3-22-48
Hargrove, Mary S.—3508 Palmira, Tampa	12-18-47
Harkness, W. M. Jr.—County Engineer's Office, Court House, Tampa	2-3-47
Harkrader, Franklin F.—605 W. Lafayette St., Tampa	8-7-48
Harlan, J. M.—c/o Gulf Life Ins. Co., Jacksonville	1-14-47
Harless, Joe D.—North Dixie Highway, Boynton Beach	7-21-47
Harley, James B. Jr.—1800 S.W. 8th St., Miami 35	1-27-47
Harllee, Asa L.—Trenton	5-5-47
Harman, Mamie L.—10 Currie Crescent, West Palm Beach	12-2-47
Harman, R. F. S.—Box 2299, Jacksonville	6-17-48
Harmon, Mildred S.—P.O. Box 630, Miami	10-27-47
Harmon, T. H.—123 N. Charles St., Daytona Bach	2-8-47
Harmon, W.N.—3614 Myra St., Jacksonville 5	2-3-48
Harmony, G. W.—Box 644, Live Oak	6-11-48
Harms, J. A. Jr.—P. O. Box 1, Greenville	11-24-47
Harn, Sam P.—Box 12, Gainesville	1-17-47
Harnage, Lloyd A.—Tavares	6-19-47
Harp, Alfred W.—Box 25, Buena Vista Station, Miami	5-18-48
Harper, Bernard W.—8 West 20th Street, Jacksonville	11-2-48
Harper, C. A.—1036 Hendricks Ave., Jacksonville 7	4-3-48
Harper, Carlos E.—Box 2752, Gainesville	1-31-48
Harper, Carol O.—Box 12-B, R.F.D. 1, Pompano	2-7-47
Harper, E.P.—c/o Fisher-Brown Inc., Pensacola	3-17-48
Harper, Eunice—3208 N.W. 69th St., Miami	8-25-48
Harper, Frances D.—3445 20th St., No., St. Petersburg	5-5-48
Harper, J. T.—P. O. Box 1952, Ft. Myers	7-28-48
Harper, M. S.—1960 S.W. 23rd Terrace, Miami	1-3-47
Harper, Norman E.—Brock Bldg., Tallahassee	5-5-47
Harper, Vivian—Box 2423, West Palm Beach	4-9-48

NOTARIES PUBLIC—(Cont'd)

Name and Address	Term, 4 Years from Date Given
Harre, Dorothea—P. O. Box 247, Lakeland	10-22-47
Harrell, F. M.—2131 Thacker Ave., Jacksonville	10-23-48
Harrell, Frances W.—211 South Fielding, Tampa 6	5-12-48
Harrell, W. J.—Fruitland Park	7-10-47
Harrington, Ernestine D.—Manville	9-22-48
Harrington, James B. Jr.—3034 S.W. 3rd St., Winter Haven	1-20-47
Hart, Celia—Box 1390, Miami	10-1-48
Hart, Eugene F.—Box 182, Weirsdale	1-29-48
Hart, Evelyn—c/o Nat'l. Title Co., Huntington Bldg., Miami	5-17-47
Hart, John Alan—295 NW 39th St., Miami	11-10-47
Hart, M. L.—14 NE 1st Ave., Miami	3-13-47
Hart, M. S.—Box 573, Graceville	10-11-48
Hart, Margaret M.—Atlantic National Bk., Jacksonville	2-27-47
Hart, Margaret M.—1457 NW 99th St., Miami	7-8-48
Hart, Margaret S.—Box 124, Holly Hill	10-12-48
Hart, Marjorie S.—2665 Coral Way, Miami	5-9-48
Hart, Norman B.—301-A Citizens Bk., Bldg., W. Palm Beach	6-26-48
Hart, R.M.—Box 322, Pensacola	5-15-47
Hart, Thomas David—1837 43rd St. S., St. Petersburg	7-7-47
Hart, Thomas H.—1548 SW 8th St., Miami 35	1-20-47
Hart, Una Mae—1285 S. Floral Ave., Bartow	6-20-47
Hartka, A.—824 NW 103rd St., Miami	1-29-47
Hartle, M. Eileen—Post Office Bldg. Apt. 2, Tavares	10-4-48
Hartley, Helen R.—604 Westwood Road, West Palm Beach	6-20-47
Hartman, A.E.—Box 711, Pensacola	9-28-48
Hartman, Florence L.—3511 2nd Ave. N., St. Petersburg	5-17-48
Hartog, A. G.—P. O. Box 813, Coral Gables	11-19-47
Harton, Virgil V., Jr.—Post Office, Room 68, Lakeland	3-25-48
Hartsfield, J. R.—P. O. Box 13, Callahan	9-3-48
Hartsfield, Orpha C.—P. O. Box 863, Tallahassee	9-29-48
Hartwig, W. C.—c/o Mountain Lake Corp., Lake Wales	1-16-48
Harvel, Wilmina—Box 245, Delray Beach	1-22-48
Harvey, Edna V.—127 NE 1st Ave., Room 112, Miami 32	9-13-48
Harvey, H. L.—Box 3673, Orlando	3-13-47
Harvey, James W.—525 W. Main St., S., Gainesville	5-9-47
Harvey, Joe W.—2007 Grand Central Ave., Tampa	11-15-47
Harvey, June S.—40 NW 77th St., Miami	10-23-48
Harvey, Margaret M.—P. O. Box 343, Little River Station, Miami	10-3-47
Harvison, Suzanne—809 Biscayne Bldg., Miami 32	10-9-48
Harward, Dorothea Marie—1750 NW 23rd Terrace, Miami	12-1-48
Harwell, L. C.—1626 Glendale St., Jacksonville	1-9-47
Harwit, Dorothy—410 SE 16th St., Ft. Lauderdale	9-24-47
Hasbrouck, C. D.—Foshalee Plantation, Tallahassee	7-26-48
Hasenkamp, Caroline M.—60 W. Robinson Ave., Orlando	10-6-47
Haskell, E.G.—3684 Pine St., Jacksonville	8-16-48
Haskell, Wilda M.—Rt. 5, Box 461, Tampa 4	9-15-48
Haskins, M. King—1201 San Marco Blvd., Jacksonville 7	2-20-48
Hasley, Emma H.—4015 Florida Ave., Tampa	6-14-48
Hass, Blanche L.—846 Jefferson Ave., Miami Beach	8-11-48
Hasson, Grace P.—305 Empire Bldg., St. Petersburg	10-22-47
Hast, Dorothy—General Delivery, Green Cove Springs	3-24-47
Hastings, Helen King—904 Johnson St., Ocala	1-29-47
Haswell, Louise B.—1443 4th St. S., St. Petersburg	10-7-48

NOTARIES PUBLIC—(Cont'd)

Name and Address	Term, 4 Years from Date Given
Hasz, C. J.—Dixie Highway, Hollywood	3-5-47
Hatch, Lena L.—East Palatka	7-26-48
Hatcher, Ben B.—P. O. Box 789, Tampa	4-19-48
Hatcher, Frances P.—c/o Everglades Discount Co., Pahokee	4-3-47
Hatfield, Hilma E.—Box 266, Rt. 2. Panama City	9-24-48
Hathaway, Anne L.—514 Fern St., West Palm Beach	8-16-48
Hatton, Earl M.—Box 866, Bartow	6-13-47
Hatton, Faye—Box 552, Ft. Lauderdale	10-14-47
Hatton, Myra L.—Tax Collectors Office, Jacksonville	12-20-47
Haugh, Ann E.—1713 N. Ft. Harrison Ave., Clearwater	10-19-48
Hauke, Aurelia J.—1005 Biscayne Bldg., Miami	12-8-48
Haven, I.—823 Laura St., Jacksonville	3-16-48
Havens, Ann E.—2225 Normandy Drive, Miami Beach	4-15-48
Havens, Charles C.—c/o Williford & Kirk, Palmer Bk. Bldg., Sarasota	4-30-47
Havron, Helen D.—209 Berry Rd., Warrington	10-1-48
Hawkins, Alfred E.—104 Bay Street, Daytona Beach	11-26-47
Hawkins, Hazel M.—148½ South Beach St., Daytona Beach	12-21-48
Hawkins, Helen E.—c/o Att'ys. Hunt & Salley, 236 Shoreland Bldg., Miami	7-14-47
Hawks, Durwood—217 Tampa Street, Tampa	5-11-48
Hawley, Wm. F.—Arlington	12-31-47
Hay, Alexander—Route 7, Box 560 D, Tampa	8-4-48
Hayes, Arthur L.—Route 1, Box 117, Pensacola	10-20-47
Hayes, Dorothe R.—Bay Palms Park, Madeira Beach, St. Petersburg	7-24-48
Hayes, E. W.—320 West Madison, Starke	2-8-48
Hayes, Emmie S.—45 N.W. 44th Street, Miami	4-7-48
Hayes, Ethel D.—P. O. Box 991, Pensacola	8-11-48
Hayes, G. H.—519 East Duval St., Jacksonville 2	9-20-47
Hayes, Helen—Florida Nat'l. Bk., St. Petersburg	6-20-47
Hayes, Irene—314 N. 3rd St., Chipley	6-22-48
Hayes, J. S.—c/o Gulf Power Company, Pensacola	10-2-48
Hayes, R. L.—Box 848, Ft. Pierce	5-20-48
Hayes, Rosemary—1813 Hills Avenue, Tampa	11-14-47
Hayes, Walter J.—c/o East Coast Guaranty Co., Box 1723, 108 S. Olive Ave., West Palm Beach	5-27-47
Haygood, Martha—180 N.W. 79th St., Miami	7-15-47
Haymaker, Robert L.—1843 Harison St., Hollywood	2-11-48
Hayman, Louis—550 Michigan Avenue, Miami Beach	2-13-48
Haynal, Helen J.—Hillsborough State Bank, Plant City	11-22-48
Haynes, Agatha E.—P. O. Box 1517, Tampa	7-13-48
Haynes, H. L.—210 N.W. 5th Street, Homestead	10-25-47
Haynes, William W.—P. O. Box 888, West Palm Beach	9-29-48
Hanie, William G.—19 East Central Ave., Orlando	7-8-47
Hays, C. S.—10 West Walnut St., Arcadia	6-7-47
Hays, Jack—709 Florida Bank Bldg., Orlando	4-19-48
Hays, Rachel T.—P. O. Drawer 990, Daytona Beach	12-20-47
Hayslip, Margaret R.—1852 N.E. Bayshore Drive, Miami	6-27-47
Haywood, Almeda V.—1160 N.W. 5th Street, Miami	2-26-48
Haywood, Estelle M.—4750 S.W. 4th St., Miami	2-27-47
Haywood, Henry A.—1160 N.W. 5th St., Miami	3-13-48
Haywood, Janet D.—c/o Hon. John C. Sullivan, Ingraham Bldg., Miami	3-22-48
Hazard, Frances—3556 Pine Street, Jacksonville	9-29-47
Hazel, Phoebe C.—310 21st Ave. S., St. Petersburg	12-11-47
Hazel, Vaughn C.—P. O. Box 1304, Tampa	4-7-47

NOTARIES PUBLIC—(Cont'd)

Name and Address	Term, 4 Years from Date Given
Hazelton, J. William—Box 4363, Jacksonville	4-6-48
Hazen, Clara L.—401 N.W. 82nd Terrace, Miami	10-5-48
Hazrick, Emma C.—7810 Harding Ave., Miami Beach 41	3-15-48
Heacock, Ford W.—Sebring, 12 Circle	7-22-48
Head, Leo—Box 164, Cottondale	11-4-47
Head, W. J.—Box 382, Avon Park	2-3-47
Headlee, Gene—238 Civic Building, Miami	1-7-48
Heagy, L. B.—c/o Barnett Bk., Trust Dept., Jacksonville	5-24-48
Heagy, Vera R.—101 East Bay St., Jacksonville 2	10-20-48
Healy, Dolores A.—135 SE 4th St., Hallandale	1-2-48
Heard, J. G.—3048 Washington St., Coconut Grove, Miami 33	3-20-47
Hearn, Hazel—1934 N.W. 42nd Street, Miami	8-30-48
Hearn, W. A.—12540 NE 14th Avenue, North Miami	4-30-47
Heath, Bessie—1606 E. Strong St., Pensacola	1-19-48
Heath, Myrtice—c/o George Carlyon & Co., 230 W. Forsyth St., Jacksonville	2-25-48
Heathcock, Agnes E.—P. O. Box 711, Pensacola, Fisher-Brown, Inc.	6-14-48
Heatherington, A. E.—R.F.D. No. 3, Box 519, Orlando	2-9-47
Heaton, R. T.—c/o Hillsborough County Probation Officer, 705 Madison Street, Tampa 2	10-13-47
Hebb, Claude—Box 706, Manatee	12-3-47
Hechler, H. J.—Box 1961, Miami 11	2-2-48
Heckes, F. Richard—117 Tennessee Ave., Lakeland	4-25-47
Hector, Louis—Box 1311, Miami 30	9-29-48
Hedrick, Elizabeth—603 Seybold Bldg., Miami	9-23-47
Hedrick, L. H.—715 Ingraham Bldg., Miami 32	3-31-47
Heep, John (Lt. Com.)—P. O. Box 8377, Sulphur Springs Station, Tampa	8-11-48
Hefferman, Harry J.—3329 Randall St., Jacksonville 5	12-11-48
Heglund, Irving L.—Box 1106, Lake Worth	9-7-48
Helder, Aline—2764 NW 24 St., Miami	2-14-48
Heine, G. R.—P. O. Box 651, St. Petersburg	12-1-47
Heines, Ben C.—202 North Blvd., Tampa	3-29-48
Heinley, Mae—1337 Okeechobee Rd., West Palm Beach	1-22-47
Heinmiller, S. J.—City Hall, Tampa	9-13-48
Heinrichs, E. R.—321 West Lambright, Tampa	7-12-47
Heiser, Harold A.—6331 MacDill Avenue, Tampa	7-19-48
Heitman, Delia H.—808 Langford Bldg., Miami	9-13-48
Held, Helen I.—1756 Collins Ave., Miami Beach	6-11-47
Held, Lawrence—Box 643, Coral Gables	12-9-47
Hellems, C. A.—c/o Tampa Electric Co., Tampa	8-6-48
Heller, Wilbur M.—4741 NW 10th Ave., Miami	12-6-47
Hellman, Lucille—729 Euclid Avenue, Miami Beach	12-29-48
Helm, James J.—3322 SW First St., Miami	4-24-47
Helms, Betty K.—707 4th Avenue, Bradenton	8-6-47
Helms, Ina Belle—Box 252, Clearwater	3-5-48
Helms, J. T., Jr.—503 E. Southview, Dade City	5-24-48
Helms, Mercer D.—200 North 4th St., Leesburg	7-15-48
Helms, Minna L.—Box 116, Leesburg	1-28-48
Helms, Rosalynda K.—339 South Riverside Dr., Sarasota	10-1-47
Helms, Vonnie—304 East Elm St., Crestview	7-24-48
Helmsing, Ray—7701 Nebraska Avenue, Tampa	6-14-48
Helseth, Edwin A.—2270 Commerce Avenue, Vero Beach	12-18-48
Helton, Elaine L.—3118 Gilmore St., Jacksonville	3-10-48
Helton, L. V.—2240 Post St., Jacksonville	2-25-47

NOTARIES PUBLIC—(Cont'd)

Name and Address	Term, 4 Years from Date Given
Helvey, Jean G.—3282 Riviera Drive, Coral Gables	2-7-48
Hemphill, Edward S.—701 Florida National Bk. Bldg., Jacksonville	9-20-47
Hendershott, Marguerite E.—c/o Hon. Seth Dekle, 113 E. Lafayette St., Tampa	3-22-47
Henderson, A. P.—P.O. Box 1127, Ormond	9-27-48
Henderson, Bernice S.—Box 884, Okeechobee	9-20-48
Henderson, F. E.—State Beverage Dept., Tallahassee	10-9-47
Henderson, Frank R., Sr.—s/o Romana Motor Company, Pensacola	9-15-47
Henderson, J. L.—419 Talaflo St., Tallahassee	9-10-48
Henderson, James E.—c/o Jack Pendola, 408 Franklin St., Tampa	10-27-47
Henderson, John A.—308 Nottingham Blvd., West Palm Beach	12-17-47
Henderson, Laura D.—Purvis, Evans, Gray and Powers, 209 Main St., Sarasota	11-26-48
Henderson, Marilyn P.—284 E. 5th St., Hialeah	1-19-48
Henderson, Maybelle—355 Marlborough Rd., West Palm Beach	10-26-47
Henderson, Minnie—1863 Clarkson Street, Jacksonville	10-14-48
Henderson, Mrs. R. M.—Palafox Street, Pensacola	7-1-48
Henderson, Robert A.—1828 Linwood Avenue, Fort Myers	3-3-47
Henderson, W. L.—214 N.E. 98th Street, Miami	9-18-48
Hendricks, B. E.—601-7 Seybold Building, Miami	1-21-47
Hendricks, Katherine S.—224 W. Rich Avenue, DeLand	10-10-47
Hendry, Mary W.—Box 2526, Palm Beach	11-17-47
Henley, R. W.—Fisher-Brown, P.O. Box 711, Pensacola	2-4-48
Hennessee, A. C.—113 W. Alfred, Tampa	12-14-48
Henrichs, Earl L.—798 NW 36th St., Miami 37	5-20-47
Henry, C. H.—Box 247, Quincy	11-24-47
Henry, H. H.—Box 1109, Tampa	2-10-48
Henry, Iona D.—420 Lincoln Road, Miami Beach 39	2-5-48
Henry, John M.—1151 North West South River Drive, Miami 36	5-21-47
Henry, Lorene E.—202 Profesisonal Bldg., Ocala	10-11-47
Henry, Rebecca S.—Box 1566, Lakeland	11-5-47
Henry, Virginia P. (Mrs.)—c/o Hon. John M. Ogden, 1016 duPont Bldg., Miami 32	1-1-48
Hensarling, J. L.—c/o Muldon's Used Cars, Pensacola	11-14-48
Hensel, C. E.—300 N.W. 79th St., Miami	1-22-47
Hensel, Charles P.—8108 9th Street, Tampa 4	12-12-47
Henshaw, Ethel—Dade County Health Unit, 816 Courthouse, Miami	10-21-47
Hensley, Verna M.—207 Franklin Street, Tampa	9-22-48
Henson, M. Glenn (Miss)—1802 Jetton Ave., Tampa 6	9-5-47
Herbert, Fred E.—36 N. Miami Ave., Miami, Box 1669	10-16-48
Herbert, Nancy E.—806—5th Avenue, Daytona Beach	2-6-48
Herbert, Paul L.—215 N.W. 79th Street, Miami	8-19-48
Herin, Ethel—226 Strawbridge Ave., Melbourne	11-12-48
Hermes, L. J.—252 Arcade Bldg., Fort Pierce	12-28-48
Hernandez, Alberto—P.O. Box 1102, Tampa	6-20-47
Hernandez, Florence—P.O. Box 1199, Jacksonville 1	10-28-47
Hernandez, O. Mario—P.O. Box 143, Coral Gables	7-24-47
Hernandez, Zenalda M.—2931 NW 55th Street, Miami	8-2-48
Hernden, Elizabeth—c/o Hon. Leo Rosen, 926 Lenox Avenue, Miami Beach	3-19-48
Herndon, A. B., Jr., 603 South Summerlin, Orlando	11-5-47
Hero, Inex W.—3205 Mobile Highway, Pensacola	5-28-48
Herold, Martha L.—Route 4, Box 206, Tallahassee	11-12-47
Herrell, R. L.—Box 3454, Orlando	4-3-47
Herrick, W. F., Jr.—58-9th Street North, St. Petersburg	7-1-48

NOTARIES PUBLIC—(Cont'd)

Name and Address	Term, 4 Years from Date Given
Herring, A. G.—P.O. Box 416, c/o Merchants & Farmers Bank, Madison	3-3-47
Herring, Clara N.—717 South Orleans, Tampa	3-19-47
Herring, William C.—c/o Santa Rosa Motor Company, Pensacola	5-20-48
Herrington, Josephine L.—2400 S.W. 27th Terrace, Miami	7-13-48
Herrman, J. G.—1601 West Flagler, Miami	5-8-48
Herrmann, R. G.—Box 278, Ocala	5-14-47
Herron, Virginia R.—P.O. Box 590, Tampa 1	11-24-48
Hertz, Emil C.—P.O. Box 480, Pompano Beach	10-25-48
Heslop, C. H.—Box 1410, Jacksonville 2	11-30-48
Hess, James M.—3366 SW 3rd Street, Miami	11-19-48
Hessey, Francis D.—4139 Shirley Avenue, Jacksonville	3-28-47
Hester, Urish Flirl—P.O. Box 284, Alachua	8-16-47
Hetfield, Ouida—Cannon-Mills Airport, Orlando	5-9-47
Hetherington, Alma—Kenansville	8-7-48
Hetzer, Charles K.—P.O. Box 1436, Winter Haven	1-23-48
Hewell, Anne Smith—45 West Church St., Jacksonville	2-3-48
Hewes, James C.—Box 197-B, RFD No. 2, Miami	10-31-47
Hewett, Ernest J.—300½ South Beach St., Daytona Beach	3-12-47
Hewitt, S. J.—1224 Laura Street, Jacksonville	9-4-47
Hewlett, Mondaine Fee—c/o City Hall, St. Petersburg	7-1-48
Heymann, Frances—Bath & Tennis Club, Palm Beach	12-23-47
Heyward, Joan A.—501 S.W. 23rd Road, Miami 36	5-14-48
Hiatt, Richard P.—834 E. Lime Street, Lakeland	4-23-48
Hibbard, Donald F.—125 Lake Drive, Clearwater	5-20-48
Hibbert, Barbara C.—200 S. 7th St., Ft. Pierce	1-21-48
Hibbert, Bessie C.—c/o Waters & Hibbert, 124 W. Gregory St., Pensacola	5-30-47
Hibble, Alta—Box 586, Lakeland	11-3-47
Hibbs, Hazel L.—1224 Ingraham Bldg., Miami	4-3-48
Hickey, J. Francis—16 Santillane Avenue, Coral Gables	3-12-47
Hickland, Albert J.—4660 S.W. 13 Terrace, Miami	11-1-48
Hickok, W. R.—3007 Estrelle, P.O. Box 1469, Tampa	8-9-48
Hicks, C. Floyd—1432 9th Street S., St. Petersburg	10-11-48
Hicks, C. H.—606 Central Ave., St. Petersburg	8-6-47
Hicks, Chas. H., Jr.—606 Central Ave., St. Petersburg	9-28-48
Hiday, Henry R.—P.O. Box 544, Jacksonville	7-16-47
Hider, Veryll A.—Regero & Johnson, 515 Lynch Bldg., Jacksonville	11-2-48
Hiers, H. G.—Perry	12-28-48
Higginbotham, Carl W.—Box 3469, Orlando	11-26-48
Higginbotham, Tom J.—3875 SW 8th St., Miami	4-16-47
Higginbottom, David B.—Frostproof	12-2-48
Higgins, Brian F.—1200 Federal Highway, Riviera Beach	9-15-48
Higgins, Edward F.—102 Park Avenue, Winter Park	1-31-48
Higgins, F. A.—Langford Bldg., Miami	8-4-47
Higgins, Jessie M.—4018 Obispo, Tampa	10-20-48
Higgins, Joseph W.—Office, Touchton Drug Company, Daytona Beach	3-10-47
Higgins, Lois—712 S.E. Second St., Ft. Lauderdale	11-20-47
Higgs, Clarence S.—517 Grinnell St., Key West	7-22-47
Higgs, Evelyn—Box 691, Gainesville	10-25-47
High, James W.—842 S.W. 12th Ave., Miami	3-24-47
High, Robert K.—Box 362, Univeristy of Miami, Coral Gables	8-21-47
Highsmith, Eva D.—Box 374, Green Cove Springs	10-18-48
Hightower, Aldeen—41 N.W. Miami Ct., Miami	11-23-48
Hightower, Kathron—c/o Railroad Commission, Tallahassee	7-20-48

NOTARIES PUBLIC—(Cont'd)

Name and Address	Term, 4 Years from Date Given
Hightower, W. R.—114 Admiral Murray Blvd., Warrington	9-9-48
Hildebrand, Juanita—30 East Church Street, Orlando	9-15-48
Hill, Albert L.—Box 172, DeFuniak Springs	10-3-48
Hill, Dolly B.—Box 74, Ospray	8-19-48
Hill, Doris G.—5308 Suwanee Ave., Tampa 3	2-11-48
Hill, Ellis R.—1519 Fern Place, Lakeland	12-11-47
Hill, Estelle C.—Box 593, Gainesville	1-18-47
Hill, Grace K.—1419 East Jefferson St., Orlando	4-8-48
Hill, Herbert—2312 Ardson Place, Tampa	4-15-48
Hill, Homer A.—2129 SW 3rd St., Miami 35	6-24-48
Hill, Jack D.—84 25th Street, Riviera Beach	2-27-48
Hill, Jean D.—9 Milton Street, St. Augustine	11-26-47
Hill, Joaquin M.—740 North Orange Ave., Orlando	2-24-47
Hill, John Sargent—3109 SW Third Avenue, Miami 36	2-16-48
Hill, L. G.—P.O. Box 146, Wisconnett	2-22-47
Hill, Leo—c/o Embassy Club, Beach Road, Jacksonville 7	2-2-47
Hill, Mercedes J.—Fisher-Brown, Inc., P.O. Box 711, Pensacola	4-9-47
Hill, Oda Ruffina—520 S. Miami Avenue, Miami	11-14-47
Hill, Otis H.—1764 N.W. 58th Street, Miami	11-19-48
Hill, R. G.—c/o Florida Highway Patrol, Tallahassee	1-23-48
Hill, R. L.—c/o First National Bank, Miami	5-29-48
Hill, Ruth—601 Security Bldg., Miami 32	7-20-47
Hill, Sydney—1028 N.W. 14th Terrace, Miami	11-14-47
Hill, Sylvia M.—LaBelle, P.O. Box 4126	7-21-47
Hill, Thelma—2319½ North "B" Street, Tampa	10-26-48
Hill, Vadie M.—Box 985, Pensacola	7-31-47
Hill, Vera R.—P.O. Box 781, Fort Lauderdale	10-10-47
Hillendahl, Mary L. (Mrs.)—Lake Kerr, Citra, Marion County, Fla.	11-22-48
Hilllard, Chester—c/o Fisher-Brown, Inc., Pensacola	7-19-47
Hilliard, Claude O.—1313 Grothe St., Jacksonville 4	5-7-47
Hilliard, Dozier B.—Box 593, Bradenton	4-21-47
Hilligardt, Maud R.—Box 44, Fort Lauderdale	11-13-47
Hillis, Lyle B.—c/o Associates Loan Corp., 11 East Seventh St., Jacksonville	9-4-47
Hillman, W. H.—1801 Collins Ave., Shelborne Hotel, Miami Beach	4-4-47
Hilson, Helen R.—2336 Ponce de Leon Blvd., Coral Gables	3-18-48
Hilton, Henry R.—Veterans' Administration Hospital, Miami Beach	2-15-47
Hilton, L. F.—P.O. Box 403, Lakeland	5-11-48
Hilton, R. C.—421 MacDill Ave., Tampa	3-31-47
Hilton, William E.—359 Dellwood Ave., Jacksonville	2-5-48
Hilty, Lillyan N.—Box 19, Station G, Jacksonville	1-27-48
Hime, Charles—212 Calumet Bldg., Miami	5-28-47
Hinds, C. S.—440 2nd Avenue No., St. Petersburg	11-29-48
Hines, A. H.—Box 35, Alachua	5-11-47
Hines, Leo J.—234 South Clara Street, DeLand	8-26-48
Hines, Lois E.—Motor Vehicle Commission, Title Div., Tallahassee	9-6-47
Hines, Virginia—Perry	2-25-47
Hingley, Sallie H.—Rt. 1, Box 450, Tampa 4	1-22-48
Hinkley, H. V.—P.O. Box 1048, SRD, DeLand	11-8-47
Hinkley, Naomi—Comptroller's Office, Tallahassee	3-29-48
Hinners, Nell C.—c/o First Nat'l Bank of Clearwater, Clearwater	2-21-48
Hinote, Curtis H.—111 Guava Street, DeFuniak Springs	11-9-48
Hinsey, W. C.—1531 Ridgewood, Clearwater	3-16-47
Hinson, Anne—2304 N. Myrtle Ave., Jacksonville 4	2-5-48

NOTARIES PUBLIC—(Cont'd)

Name and Address	Term, 4 Years from Date Given
Hinson, Davis M.—c/o Eddie Hinson, 1040 Laura St., Jacksonville	7-21-47
Hinson, Marie (Mrs.)—c/o J. W. Hinson, Marianna	11-16-47
Hinson, Myrtle—Morgan Hotel, Box 951, Fort Myers	1-20-47
Hinton, Carolyn C.—43 N.E. 4th St., Apt. 28, Miami 36	2-2-48
Hinton, Maria E.—418 Catherine Street, Key West	8-11-48
Hipp, Rufus B.—307 No. Atlantic Ave., Daytona Beach	9-7-47
Hippler, C. Harold—Ferran Building, Eustis	3-13-48
Hirsch, A.—206 N. Miami Avenue, Miami 32	7-29-48
Hirschman, Joseph—201 Pierce Avenue, Daytona Beach	6-30-47
Hirtenstein, Arthur—46 N.W., First St., Miami	3-3-47
Hitchings, Olive—1322 4th Avenue, Bradenton	7-31-48
Hitt, M. L.—908 First Ave. North, St. Petersburg	1-15-48
Hittelman, Ethlyn—760 Albambra Circle, Coral Gables	11-8-47
Hixon, Ruth D.—Box 7-A, Naples	4-24-47
Hoadley, Raymond B.—330 NE 79th St., Miami	3-31-47
Hoag, L. L.—1850 5th Ave. N., St. Petersburg	11-14-47
Hoag, Robert E.—228 Pearl St., Jacksonville	1-22-48
Hobbs, Forrest O.—305 Morgan St., Tampa	8-19-48
Hobbs, John R.—6701 NW 27th Ave., Miami	8-16-48
Hobbs, W. F.—305 Morgan St., Tampa 2	3-22-47
Hobbs, William E.—912 W. Central Ave., Orlando	1-2-47
Hobby, W. A.—Box 352, Auburndale	2-24-47
Hochman, Nat H.—1534 Washington Ave., Miami Beach	11-17-48
Hockstad, Robert A.—c/o F. & M. Packing Co., Brooksville	1-25-47
Hodes, Herbert C.—2757 Coral Way, Miami	3-27-48
Hodge, B. H.—Box 4083, Station 5, Orlando	4-22-47
Hodge, Betty Jane—c/o Yonge, Beggs & Lane, Pensacola	10-7-48
Hodge, John D.—1503 Carr St., Palatka	11-5-48
Hodge, Margaret C.—112 Avocado Ave., Sanford	9-24-47
Hodges, A. H.—Box 3036, Daytona Beach	2-11-47
Hodges, Agnes E.—Box 3656, Daytona Beach	11-13-47
Hodges, E. M.—436 Lake St., Orlando	3-1-47
Hodges, Ida V.—1045½ 9th Ave. S., St. Petersburg	3-18-48
Hodges, Joe E.—1020 E. Duval St., Lake City	7-1-48
Hodges, Nell B.—Box 711, Pensacola	8-20-48
Hodges, Robert L.—210-211 Gray Building, Orlando	6-11-48
Hogdin, Robert M., Jr.—54 Dr. Kennedy Home, Ft. Lauderdale	2-20-47
Hodgkinson, Florence—133 3rd St. N., St. Petersburg	5-17-47
Hoegner, Fred G.—313 Exchange Building, Jacksonivlle	8-28-47
Hoehn, Fred—142 W. 21st St., Hialeah	4-7-48
Hoeth, George W.—1440 NW 34th St., Miami	12-20-47
Hoff, Herman M.—4747 SW 3rd St., Miami	6-26-47
Hoff, Maurice K.—236 N.W. 12th Ave., Miami 35	2-7-47
Hoffman, Agnes T.—P.O. Box 1808, Tampa	6-8-47
Hoffman, Bertha T.—728 N. 1st St., Jacksonville Beach	8-19-48
Hoffman, Connie K.—Box 35, Bradenton Beach	4-10-48
Hoffman, Earline—56 E. Pine St., Orlando	4-23-47
Hoffman, Forrest—605 Rutland Bldg., St. Petersburg	7-20-48
Hoffman, June—Haines City	10-14-48
Hoffman, Lorraine C.—1401 Edgewater Dr., Orlando	5-24-48
Hoffman, Mervin M.—P.O. Box 6, Miami Springs	12-1-47
Hoffman, Naomi M.—719½ Florida Ave., Tampa	3-25-48
Hoffman, Ralph C.—4945 4th St. N., St. Petersburg	8-7-48

NOTARIES PUBLIC—(Cont'd)

Name and Address	Term, 4 Years from Date Given
Hoffman, Shirley F.—204 Aragon Ave., Coral Gables	9-10-48
Hoffman, William F.—13 E. Zaragossa Ave., Pensacola	8-13-47
Hoffmaster, Roger S.—1232 SW 17th Terrace, Miami	11-26-47
Hofheinz, William J.—808 Monroe St., Tallahassee	2-5-47
Hofman, W. A.—1545 Washington St., Hollywood	9-8-48
Hofmann, Robert L.—716 N. Federal Highway, Ft. Lauderdale	11-22-47
Hogan, Bernce W.—Florida Power & Light Co., St. Petersburg	3-2-47
Hogan, C. A.—36 E. Union St., Jacksonville	7-16-47
Hogan, R. G.—3108 Bay to Bay Blvd., Tampa 6	8-19-47
Hogan, Thelma S.—3108 Bay to Bay Blvd., Tampa	11-28-47
Holbrook, H. Leon, Jr.—1807 Barnett Nat'l Bank Bldg., Jacksonville	2-28-48
Holch, Samuel V.—356 Beach St., Daytona Beach	8-9-48
Holcomb, Alyce—346 Birch Ct., Jacksonville	5-5-47
Holcomb, Edgar D.—Box 2311, Orlando	7-10-47
Holland, Eugene W.—202½ W. Platt St., Tampa 6	3-24-47
Holland, Frances E.—2130 NW 32nd St., Miami	11-13-48
Holland, H. W.—802 Fla., Theatre Bldg., St. Petersburg	2-22-47
Holland, Margaret J.—4207 N. "A" St., Apt. 9, Tampa	8-20-48
Holland, S. L., Jr.—1005 S. Broadway, Bartow	5-29-48
Holland, W. E.—6901 Nebraska Ave., Tampa	5-31-48
Holleman, R. W.—1216 Ridgewood Ave., Orlando	6-24-47
Holler, R.—Box 1258, Sanford	7-11-47
Hollett, Merrill—45 W. Central Ave., Orlando	4-29-48
Holley, Albert E.—105 W. Palm Ave., Tampa	5-20-48
Holley, Elma B.—116 N. 19th Ave., Jacksonville Beach	2-3-48
Holley, Gladys S.—Box 126, Quincy	9-27-48
Holliday, Olive E.—2107 Parker Ave. W., West Palm Beach	12-6-47
Hollingsworth, F. C.—Box 307, Starke	10-21-48
Hollingsworth, Henry N.—816 NE 149th St. N., Miami	5-13-48
Hollis, G. F.—143 Ringling Blvd., Sarasota	9-7-48
Hollis, Sarah R.—Rt. 2, Box 118, Tallahassee	7-9-48
Holloman, Elizabeth—707 Citizens Bldg., West Palm Beach	4-20-48
Holloway, Jacqueline—P.O. Box 324, Ocala	10-1-48
Holly, W. A.—413 6th St., Sanford	5-24-48
Holmes, Betty Ann—Peninsula Life Bldg., Jacksonville	11-21-47
Holmes, C. W.—P.O. Box 677, Winter Park	7-11-47
Holmes, L. W.—709 SE 1st St., Ft. Lauderdale	2-12-47
Holmes, Mary Budd—1007 Park St., Jacksonville	2-21-47
Holroyd, Patsy—3716 NW 20th Ave., Miami	11-13-47
Holsberry, Leroy V.—511 Fla. Nat'l Bank Bldg., Pensacola	10-1-47
Holshouser, Wm. A.—222 1st Ave. N., St. Petersburg	12-12-47
Holt, Davis E.—RFD Box 460, Winter Haven	9-2-47
Holt, Frank J.—2534 N. Miami Ave., Miami	10-27-47
Holt, L. M.—817 S. Palafox St., Pensacola	2-29-48
Holton, Bernice H.—P.O. Box 1492, Orlando	8-2-48
Holton, Josephine R.—222 N. Oleander Ave., Daytona Beach	9-24-48
Holton, Julia—Rt. 6, Box 75, Jacksonville 7	1-23-47
Holton, Vonnie—1010 E. Lafayette St., Tampa	4-19-47
Holzer, Curt, Jr.—3221 NW 10th Court, Miami	6-7-48
Honetor, Charles J.—Rt. 1, Box 63, Kissimmee	2-14-47
Honeyman, Russell F.—51 NE 1st St., Miami	10-6-48
Honorof, Daniel M.—62 W. Flagler St., Miami	9-27-48
Hood, Alice M.—P.O. Box 2336, Hollywood	4-14-47

NOTARIES PUBLIC—(Cont'd)

Name and Address	Term, 4 Years from Date Given
Hood, Bruce A.—First Nat'l Bank Bldg., Hollywood	11-18-48
Hood, Mary G.—1303 Talbot Ave., Jacksonville 2	9-2-48
Hooper, J. W.—Cocoa	7-31-48
Hoopes, Samuel A.—2280 25th Terrace Southwest, Miami	12-4-47
Hoover, Howard D.—1641 Mount Vernon, Orlando	9-1-48
Hope, R. L.—644 Central Ave., St. Petersburg	2-4-47
Hopkins, Blanche M.—209 Indian River Ave., Melbourne	2-11-47
Hopkins, Jack Eugene—437 Macy St., West Palm Beach	12-9-48
Hopkins, J. Douglas, Jr.—P.O. Box 1235, Tallahassee	4-11-47
Hopkins, Jerry M.—P.O. Box 1148, Plant City	8-21-48
Hopkins, Leslie—155 SE 12th St., Miami	9-15-48
Hopkins, P. I., Jr.—123 Datura St., West Palm Beach	6-14-48
Hopkins, V. W.—Office Dean of Students, University of Florida, Gainesville	7-27-48
Hord, B. T.—c/o Peoples Bank, Crescent City	2-29-48
Horn, Bernard—1115 Cleveland St., Cleawater	10-1-47
Horn, Edna N.—37 NE 1st Ave., Miami	10-25-47
Horn, Josephine G.—207 Indian River Ave., Melbourne	11-24-48
Horn, Wade H., Jr.—623 NE 61st St., Miami	2-22-47
Hornbuckle, P. G.—1000 Central Ave., St. Petersburg	9-12-47
Hornby, Regina N.—1262 SW 2nd St., Miami	6-23-48
Horn, Colette—801 SW 9th Terrace, Ft. Lauderdale	9-20-48
Horne, Edna E.—1345 E. Lee St., Pensacola	12-28-48
Horne, J. C., Jr.—1715 N. 20th Ave., Pensacola	10-26-47
Horne, Louise—c/o Howard McLean, The Watson Agency, Inc., Pensacola	3-3-48
Horne, Patricia M.—104 Gilliland Rd., Pensacola	1-15-48
Horner, Elbert L.—Box 1548, Ft. Myers	10-3-47
Horner, Fern C.—c/o Newport Ships, Newport	11-10-48
Horrell, Merton S.—219 American Bldg., Orlando	7-19-47
Horsley, William John—340 NW 8th Ave., Miami	3-20-48
Horton, H. W., Jr.—RFD No. 1, Bartow	6-9-47
Horton, J. M.—4060 London Road, Jacksonville 7	5-27-47
Horton, Louise W.—Graham Bldg., Jacksonville	3-18-47
Hosea, Roxie H.—611 N.W. 5th St., Miami 36	4-17-48
Hoskinson, Bertha T.—1257 McDuff Ave., Jacksonville	9-12-47
Hosler, Violet C.—c/o Smith Stevedoring & Forwarding Co., Pensacola	1-6-48
Hotard, A. E.—1799 S.W. 8th St., Miami	1-27-48
Hough, Juanita—c/o Leo Chapman, 1009 Comeau Bldg., West Palm Beach	3-18-48
Hough, Kenneth Ray—309 W. Lake Howard Dr., Winter Haven	12-17-48
Hough, M. L.—318 N.E. 7th Ave., Ft. Lauderdale	1-22-47
Hough, Marie B.—151 N. Federal Highway, Delray Beach	7-28-47
Hough, Scott, 2112 Woodford Ave., Ft. Myers	2-8-47
Houghton, J. Frank—401 Fla. Theatre Bldg., St. Petersburg	11-4-48
Houlihan, F. M., Jr.—1412 Lorenzo Ave., Tampa	3-23-48
House, J. F.—900 S.W. 6th Ave., Miami	4-24-47
House, R. F.—P.O. Box 169, Clermont	11-6-47
Houseman, Esther M.—Box 944, Tallahassee	2-9-48
Houser, Anna C.—358 Fairbanks Ave., Winter Park	1-6-48
Householder, Karlyle—101-09 N. Park Ave., Sanford	1-16-48
Houston, Z. E.—739 W. Orange St., Lakeland	9-12-47
Howard, A. B.—P.O. Box 1749, Sarasota	9-17-47
Howard, Benjamin B.—341 4th St. So., St. Petersburg	7-30-47
Howard, Bettye N.—2778 Southwood Lane, Jacksonville	7-29-48
Howard, E. B.—Waverly Growers Cooperative, Waverly	5-3-48

NOTARIES PUBLIC—(Cont'd)

Name and Address	Term, 4 Years from Date Given
Howard, Edwina S.—Box 354, Auburndale	10-2-48
Howard, Eleanor M.—P.O. Box 3363, Jacksonville	12-29-48
Howard, Elizabeth L.—333 Sears Avenue, Daytona Beach	5-7-48
Howard, Elma—P.O. Box 2087, Orlando	2-21-48
Howard, Esther A.—2912 Massachusetts Ave., Tampa	11-6-47
Howard, F. Paul—7244 Biscayne Blvd., Miami	5-13-47
Howard, Frank D.—Leesburg	6-21-47
Howard, Fred N.—1745 Main St., Jacksonville	10-24-47
Howard, Glenn E.—Box 899, Winter Haven	10-18-48
Howard, Joe—Rt. 1, Box 826, Hialeah	1-29-47
Howard, Laurie K.—Ellenton	8-5-48
Howard, M.—504 Lynch Bldg., Jacksonville	5-1-48
Howard, M. A. (Miss)—219 E. Robinson Ave., Orlando	1-7-47
Howard, M. T.—429 S.W. 8th Court, Miami	8-9-47
Howard, Mary Helen—1019 Colombo St., Jacksonville	4-11-47
Howard, Mary Wright—Box 118, Sta. A, St. Petersburg	6-7-48
Howard, T. J.—1451 W. Flagler St., Miami	3-5-48
Howard, W. Thomas—Box 1166, Ft. Myers	2-19-47
Howarth, Mary S.—P.O. Box 146, DeLand	1-8-47
Howarth, Sarah B.—P.O. Box 3862, Daytona Beach	4-8-47
Howatt, Frank G.—Box 467, St. Augustine	5-12-47
Howe, C. F.—871 Central Ave., St. Petersburg	2-7-48
Howe, Charles K.—204 S. Albany Ave., Tampa 6	7-21-48
Howe, Floy L.—Fisher-Brown, Inc., Pensacola	7-1-48
Howe, J. R.—1806 E. Jackson St., Pensacola	7-21-48
Howe, Wm. D.—P.O. Box 883, Pensacola	8-2-48
Howell, Beatrice N.—104 Cardy St., Tampa	6-3-48
Howell, Hannah S.—733 S.E. 6th Terrace, Gainesville	6-7-48
Howell, J. D., Jr.—Rm. 404, Fla. Bank Bldg., Orlando	8-5-48
Howell, O. D., Jr.—3403 Bay Villa, Tampa 9	8-5-48
Howie, Bernice—7120 Biscayne Blvd., Miami	5-24-47
Howell, Buford—512 N. Federal Highway, Ft. Lauderdale	3-13-47
Howell, Cecil H.—1023 Graham Bldg., Jacksonville	10-17-47
Howell, Dorothy—Box 48, Ocala	6-23-47
Howell, Jack—3010 Collins Ave., Miami Beach	12-12-47
Howell, J. Marvin—1516 Elder St., Jacksonville	1-14-48
Howells, Lois—417 S.E. 4th St., Ft. Lauderdale	2-12-47
Hrezo, Stephen M.—215-7th St. S.W., Winter Haven	10-22-47
Huban, Louise G.—1067 N.W. 1st St., Miami	3-11-48
Hubbard, Alloa G.—50 W. Flagler St., Miami	3-3-47
Hubbard, Cary C.—P.O. Box 166, Panama City	9-14-48
Hubbard, Edwin L.—913 duPont Bldg., Miami 32	5-30-47
Hubbard, Eugenia—66 Almeria St., St. Augustine	7-21-47
Hubbard, Eula D.—44 S.W. 3rd St., Miami	2-5-47
Huber, Mary Anne—c/o Hon. Sam E. Murrell, 116½ S. Orange Ave., Orlando	12-18-47
Hubert, Peter—133-7th Ave. So., St. Petersburg	11-16-48
Hubert, Ruth C.—133-7th Ave. So., St. Petersburg	11-16-48
Husbsch, Dave—259 Washington Ave., Miami Beach	12-18-48
Huddleston, Clarita M.—1914 N.W. 49th St., Miami 32	5-18-48
Hudson, Beulah S.—P.O. Box 1025, Crystal River	8-9-47
Hudson, D. B.—2240 S.W. 5th St., Miami	1-24-48
Hudson, Eleanor T.—Box 1064, Pensacola	8-5-47
Hudson, Geraldine C.—c/o Anderson & Nelsen, 2901 N.E. Second Ave., Miami	2-14-48

NOTARIES PUBLIC—(Cont'd)

Name and Address	Term, 4 Years from Date Given
Hudson, Horace R.—839 E. Boundary St., Gainesville	3-13-47
Hudson, Seaman K.—Box 335, Fernandina	10-1-47
Hudson, Van Edith—c/o Smith Stevedoring & Forwarding Co., Panama City	6-24-48
Huey, Harold L.—2291 S.W. 14th St., Miami 35	11-1-48
Huff, C. R.—616 S. Main St., Ocala	1-28-48
Huff, Glenn S.—130 S. 13th St., Ft. Pierce	2-16-48
Huff, Lewis M.—7766 Biscayne Blvd., Miami	1-6-47
Huff, Peggy T.—821 So. Rome Ave., Tampa	5-21-48
Huff, Thos. O.—13436 Gulf Blvd., Madeira Island, St. Petersburg	11-5-47
Huff, Z. A.—P. O. Box 2534, Jacksonville	10-18-48
Huffaker, R. B.—Drawer 149, Bartow	9-8-47
Huggins, John F.—16 W. Garden St., Pensacola	8-10-47
Hughes, C. R.—1204 LeBaron St., Jacksonville	2-11-48
Hughes, Gertrude P.—2757 S.W. 34th Ave., Miami	11-26-48
Hughes, Hermie E.—403 W. Broadway, Ocala	7-28-48
Hughes, Irene V.—7612 N.W. 4th Ave., Miami	1-2-47
Hughes, J. L.—31 N.E. 46th St., Miami 38	7-25-48
Hughes, W. E.—P.O. Box 56, Everglades	2-23-48
Hughson, Charles Oliver—302 Second St. No., Chipley	4-19-48
Hugenin, P. B.—Box 1150, Sarasota	9-9-48
Huguley, A. W.—c/o East Coast Motors, Inc., Palm Beach	4-10-48
Hulbert, Caroline L.—1453 Highland St. So., St. Petersburg	1-7-48
Hulett, E. C., Jr.—c/o B. B. McCormick & Sons, Jacksonville Beach	9-6-47
Hulin, Jennie R.—P.O. Box 5003, Jacksonville	2-9-48
Hull, Edith M.—441 N.E. 4th Ave., Ft. Lauderdale	11-24-47
Hull, Frederick A.—108½ S. Beach St., Daytona Beach	10-27-47
Hull, Warner S.—5219 Fremont Ave., Lake Shore, Jacksonville	11-22-47
Hullender, Vevie H.—806 Pan American Bank Bldg., Miami	11-4-48
Hulse, Alice R.—123 Alhambra Circle, Coral Gables	5-13-48
Humer, Audrey N.—421 E. 1st Ave., Hialeah	11-30-48
Humphrey, C. E.—1602 Florida Ave., Tampa	2-26-48
Humphries, B. B.—1029 S.W. 5th St., Miami 36	6-14-47
Humphries, Mary—1329 N.E. 5th Terrace, Ft. Lauderdale	11-12-47
Humphries, P. M.—1029 S.W. 5th St., Miami	2-17-47
Humphries, S. J.—Box 885, West Palm Beach	2-14-47
Hunley, Dorothy—c/o County Judge, Clearwater	9-26-47
Hunnicutt, F. F.—c/o Fisher-Brown, Pensacola	8-16-48
Hunnicutt, Jane S.—16 Second St., Lake Wales	10-20-48
Hunt, E. Glenn—11000 Gulf Blvd., St. Petersburg	3-28-47
Hunt, Floyd L.—Port St. Joe	5-27-48
Hunt, Hazel Ruth—Box 574, Clermont	6-10-48
Hunt, James E.—546 S.E. Third Ave., Ft. Lauderdale	6-23-48
Hunt, Leola—1025 S.W. 2nd Court, Ft. Lauderdale	6-7-47
Hunt, Lowell W., Sr.—326 Phoenix Ave., Daytona Beach	11-24-47
Hunt, Mary G.—c/o Orange State Casket Co., Tampa	12-31-48
Hunt, Teresa F.—8000 Biscayne Blvd., Miami	8-16-47
Hunter, Betty A.—Box 333, Tavares	5-1-47
Hunter, D. J.—106 Merritt St., Plant City	1-27-48
Hunter, John Paul—Box 721, Coral Gables	1-16-47
Hunter, Richard G.—426 N.E. 34th St., Miami	9-10-47
Hunter, Roy B.—Mulberry	8-28-48
Hunter, W. Finlay—Box 2108, Tampa	9-9-48
Hurley, Elizabeth M.—915 Market St., Jacksonville	12-13-48

NOTARIES PUBLIC—(Cont'd)

Name and Address	Term, 4 Years from Date Given
Hurley, Gwendolyn—Box 159, Winter Garden	5-17-48
Huron, Wanda—P.O. Box 711, Ft. Myers	8-6-48
Hurst, A. R.—P.O. Box 957, Dania	11-8-48
Hurst, Grace Cohn—Box 957, Dania	10-25-48
Hurst, Henry R.—225 Riverside Ave., Jacksonville 4	2-5-47
Hurst, Kathryn—1429 N.W. 7th Ave., Miami 36	8-6-48
Husek, George J.—c/o Harry Halden, Box 1234, Lakeland	7-31-48
Huskey, John L.—1012 E. Rose St., Lakeland	2-2-47
Huston, Lulu M.—2403 S. Poinsettia Ave., West Palm Beach	5-30-48
Hutchins, Christine—409 S. Orange Ave., Orlando	6-16-47
Hutchins, John R.—c/o Seaside Inn, Fernandina Beach	7-17-48
Hutchins, T. D., Jr.—Box 1133, Panama City	12-6-47
Hutchins, Willard E.—1063 9th St. So., St. Petersburg	2-23-48
Hutchinson, Ruth—628 N.W. 37th St., Miami 11	10-13-47
Hutchinson, W. F.—150 Avenue "D" N.E., Winter Haven	8-26-47
Hutchison, Oma—2050 N. Miami Ave., Miami	8-30-48
Hutchison, Ray H.—1907 Fig St., Tampa	9-2-48
Hutson, Florence H.—P.O. Box 341, Gainesville	2-27-48
Hutto, Victor B.—2967 S.W. 23rd St., Miami	2-9-48
Hyatt, R. F., Jr.—136 N. Palmetto St., Gainesville	4-30-47
Hyatt, Ruth—1657 Washington Ave. at Lincoln Rd., Miami Beach	10-24-47
Hycko, Anne K.—3041 S.W. 18th St., Miami	1-21-47
Hyer, J. Whiting—Box 1384, Pensacola	12-9-48
Hyotlaine, William K.—410 Guaranty Bldg., West Palm Beach	1-29-47
Hyman, Elise P.—P.O. Box 698, Avon Park	9-19-47
Hyman, Maxwell—420 Lincoln Rd., Miami Beach	9-29-47
Iba, Alvin A.—84 SW 25th Rd., Miami	12-29-48
Idsinger, Leda—5601 Haines Rd., St. Petersburg	1-6-47
Ihrig, Frances L.—3030 NW 9th Ave., Miami	9-26-47
Illig, Florence—P.O. Box 145, Miami Springs	12-23-47
Imand, Wm.—1361 SW 14th St., Miami	6-15-47
Imbride, Mary R.—1607 Congress Bldg., Miami	12-17-47
Imes, Louise Morgan—29th Ave. at 14th St. W., Bradenton	4-15-48
Immler, Phyllis—135 Coral Way, Coral Gables	12-19-47
Infante, Alfred R.—4129 NW 22nd St., Miami	5-30-47
Ingalls, C. J.—Box 104, Groveland	7-6-48
Ingham, Albert L.—Box 2348, Palm Beach	10-9-47
Inglesby, Hilda Canova—860 9th Ave. S., St. Petersburg	5-22-47
Ingleton, J. W. SE 7th St., Miami 36	9-13-48
Ingoldsby, J. H.—806 NW 3rd St., Miami	12-1-47
Ingraham, Anne E.—Dozier & Gay Paint Co., Jacksonville	7-10-47
Ingraham, Mary Earline—Box 421, Buena Vista	9-20-47
Ingraham, Blanche C.—Box 30, Bradenton	1-13-48
Ingram, D. B.—P.O. Box 93, Fort Piece	11-8-47
Ingram, F. P.—P.O. Box 1531, Tampa	8-5-47
Ingram, J. M.—Room 13, City Hall, Jacksonville	5-24-47
Ingram, John B.—403 Clark Bldg., Jacksonville	8-31-48
Ingram, Olive L.—Astatula	10-18-48
Inman, Viola Gladys—535 NW 11th Ave., Ft. Lauderdale	6-14-47
Innes, R. F.—273. Lafayette Drive, Miami Springs	11-10-48
Instine, Frank C.—530 W. Adams St., Jacksonville	9-26-47
Interlandi, Laura J.—511 James St., Tampa	9-8-48
Iola, Mildred—918 Seybold Bldg., Miami	10-9-47

NOTARIES PUBLIC—(Cont'd)

Name and Address	Term, 4 Years from Date Given
Irby, Loyce—Wauchula	10-6-47
Ireland, F. F.—503 Almeria Ave., Coral Gables	11-4-48
Ireland, June—5 SW 2nd Ave., Miami 36	5-4-48
Irick, Lucille K.—410 Flagler Ave., New Smyrna Beach	6-17-47
Irizarry, Argelia—345 NW 3rd St., Miami	6-17-48
Irons, Mark K.—24 SW 2nd Ave., Miami	11-9-48
Irvin, C. W., Jr.—941 SW 3rd St., Miami	5-19-48
Irvine, Nesbitt E.—Box 2827, St. Petersburg	1-19-48
Isanhour, Mary Lee—801 E. LaRua St., Pensacola	2-25-47
Isenberg, Michael M.—1012 Olympia Bldg., Miami	1-27-47
Ismay, Joseph F.—2203 NW 79th St., Miami	3-10-47
Israel, R. T.—1224 Barnett Bank Bldg., Jacksonville	8-27-47
Issler, L. R. 1153 N.W. 28th St., Miami 37	11-29-48
Ives, Hal S.—Citizen Bldg., West Palm Beach	11-28-47
Ivey, Clara Mae—6705 Elizabeth St., Tampa 3	12-8-47
Ivey, Lura Mae—Lake City	9-8-47
Ivey, Margaret—53 E. 1st St., Ft. Myers	2-11-48
Iwaniec, Eugene J.—P.O. Box 351, Bartow	5-27-48
Jacobson, Alice M.—1904 Virginia Drive, Bradenton	4-22-48
Jacks, J. E.—3 N.E. 79th Street, Miami 38	5-16-47
Jackson, Azzie Mae (Mrs.)—709 Metcalf Bldg., Orlando	9-30-47
Jackson, Clara K.—14 SE First St., Miami	4-1-48
Jackson, Doris M.—1814 S.W. 21st Street, Miami	11-17-47
Jackson, E. V.—Pompano, P.O. Box 643	4-21-48
Jackson, Ella V.—1337 Mount Herman St., Jacksonville	8-24-48
Jackson, Ellen N.—c o Watson & Brown, Atty., Pensacola	6-4-48
Jackson, Florence M.—c/o Crandon Wholesale Drug Co., 60 NW 6th Street, Miami	4-29-48
Jackson, Florence V. W.—930 S.E. 9th St., Ft. Lauderdale	4-14-48
Jackson, H. P.—Box 65, Jupiter	9-11-47
Jackson, Henry N.—710 East 8th St., Ocala	1-22-47
Jackson, Inez—2500-52nd Avenue North, St. Petersburg	8-7-48
Jackson, J. M.—1803 34th St., Tampa	12-21-48
Jackson, James—P.O. Box 2232, Tampa	12-21-48
Jackson, Jewel C.—c o Clark's Jewelry Store, Marianna	10-24-47
Jackson, John A., Jr.—Box 1848, Orlando	3-5-48
Jackson, John O.—202 Smith Bldg., Jacksonville	8-10-48
Jackson, Lelah B.—102 North Howard Ave., Tampa	6-1-48
Jackson, Lillian D.—672 N. Orange Ave., Orlando, c/o H. F. Boland, Realtor	1-2-48
Jackson, Lorena M.—712 Stratford Ave., Tampa 3	11-18-47
Jackson, S. K.—Box 697, Gainesville	4-10-47
Jackson, Tim S.—c o J. L. Young, Inc., P.O. Box 8937, Tampa 4	11-26-48
Jackson, W. C., Jr.—1115 N.E. 91st St., Miami	2-7-47
Jackson, Warren—P.O. Box 32, DeLand	7-31-48
Jacob, Josephine R.—City of Winter Park, City Hall, Winter Park	3-10-47
Jacobs, Annie R.—1336 West 26th St., Jacksonville	1-29-47
Jacobs, Beatrice—c/o Shutts, Bowen, Simmons, Prevatt & Julian, Attys. First Nat'l Bank Bldg., Miami	2-10-47
Jacobs, D. M.—220 Loomis Avenue, Daytona Beach	9-24-47
Jacobs, Ernest J.—409 Law Exchange Bldg., Jacksonville	4-15-47
Jacobs, Janette Kammer—3415 Sheridan Avenue, Miami Beach	10-4-47
Jacobs, Lincoln L.—Box 877, DeLand	4-26-48
Jacobson, Samuel—4301 S.W. 12th Street, Miami	8-4-47

NOTARIES PUBLIC—(Cont'd)

Name and Address	Term, 4 Years from Date Given
Jacoby, Fred C.—113 East Lafayette St., Tampa	3-31-47
Jaeger, Frederick S.—P.O. Box 3214, Dayotna Beach	8-14-48
Jaffee, Diana—1418 Michigan Ave., Miami Beach 39	12-15-47
Jahn, George N.—1020 S.W. 23rd Avenue, Miami	6-3-48
Jakedofsky, John V.—46 Saragossa St., St. Augustine	10-14-47
Jamerson, Blanche—12 South Main Street, Orlando	5-3-48
James, Anna S.—Keystone Heights	8-23-48
James, Curtis M.—1214 Boston Avenue, Ft. Pierce	6-21-48
James, Edith M.—1001 Florida Bank Bldg., Jacksonville	2-17-47
James, Eileen—Box 3433, Orlando	12-11-47
James, Geo. O.—687 Central Ave., St. Petersburg	1-22-48
James, J. E.—3515 Barcelona Street, Tampa	3-28-47
James, Jane—7612 Laura St., Jacksonville	4-17-47
James, Melba Jeanne—609 Second St., West Palm Beach	9-7-48
James, Neva M.—1023 SW 6th St., Miami	5-20-48
James, Otis David—609 Second Street, West Palm Beach	9-7-48
James, Rebekah—545 Lancaster St., Jacksonville	4-24-48
James, Robert C.—c/o City Clerk, Fort Pierce	8-2-47
James, Walter L.—Fort Walton	1-22-47
James, William O.—Monticello	2-5-48
Jameson, H. S.—c/o Jameson Furniture & Hardware Co., 1121 N. Davis St., Pensacola	7-23-48
Jameson, R. T.—P.O. Box 693, Bartow	3-21-47
Jamison, J. R.—Wabasso	4-11-48
Janes, Elma E.—Wauchula	10-25-48
Janes, Olive M.—18 N.E. 7th St., Fort Lauderdale	3-22-48
Jann, Marjorie L.—North Shore Bank, Miami Beach	1-1-48
Jansen, G. A.—1603 High Street, Leesburg	9-9-48
Japour, Clementine—1311 Beach Drive North, St. Petersburg	4-8-48
Jarrard, Wayne P.—c/o P.O. Box 711, Pensacola	2-17-47
Jarrett, R. F.—201 Beymer Bldg., Winter Haven	2-12-48
Jarrett, Susie—1125 North 14th Ave., Pensacola	3-6-48
Jasie, William—4235 N. Alton Road, Miami Beach	5-19-48
Jaudon, Lenna R.—Dover	9-18-47
Jeffries, Alma B.—Florida Hotel, DeFuniak Springs	5-6-48
Jeffery, Eloise P.—915½ McBerry, Tampa	1-20-47
Jeffries, Dixie—612 Twiggs St., Box 1320, Tampa	3-22-48
Jenkerson, Warren E.—1219 North 19th Ave., Pensacola	2-6-48
Jenkins, Joe C.—329 West University Ave., Gainesville	3-12-47
Jenkins, Laura B.—214 Evenia St., West Palm Beach	10-23-47
Jenkins, Paul—3216 Azule St., Tampa	4-24-47
Jenkins, Wesley E.—P.O. Box 36, Hawthorne	7-14-48
Jennings, Bonnie W.—19 N. Summerlin St., Orlando	2-28-48
Jennings, Clark W.—809 Metcalf Building, Orlando	2-15-47
Jennings, George—7021 Biscayne Blvd., Miami	9-22-48
Jennings, Janie—c/o Hollis Bros., Tampa & Jackson St., Tampa	12-10-47
Jensen, Chas.—Lachoochee, P.O. Box 182	12-22-47
Jensen, Christian—320 Coral Way, Miracle Mile, Coral Gables	2-14-47
Jensen, Julia B.—597 NW 69th St., Miami	2-19-47
Jansen, Magareth B.—P.O. Box 1134, Station A, St. Petersburg	12-22-48
Jansen, Stefanie M.—50 West Flagler St., Miami	1-19-48
Jerger, Louis H.—354 Fourth St. North, St. Petersburg	10-6-47
Jernagan, Margaret R.—102 S. Monroe St., Tallahassee	3-25-47

NOTARIES PUBLIC—(Cont'd)

Name and Address	Term, 4 Years from Date Given
Jernigan, Gladys—301 Second Street, Crestview	3-15-47
Jernigan, P. L.—125 South Court, Orlando	6-18-47
Jervey, Mary C.—1471 Avondale Ave., Jacksonville	1-30-47
Jesse, Madeline—2025 N.W. 36th St., Miami	6-16-48
Jessee, M. C.—Box 350, Miami	10-2-48
Jeter, Eulalie—Box 351, Bonifay	12-2-48
Jeter, J.—Box 590, Lake City	2-15-47
Jeter, R.R.—Century	8-12-47
Jeter, Wm. H.—Gulf Life Insurance Co., Jacksonville	9-29-47
Jetter, Emily—P.O. Box 87, Daytona Beach	7-31-48
Jewell, Albert B.—517 Laura St., Jacksonville	1-6-48
Jewett, Charles C.—2042-14th Avenue, Vero Beach	11-9-48
Jobe, W. D.—Law Exchange Bldg., Jacksonville	3-16-47
Joerger, Madeline—Box 1046, Fort Pierce	11-2-48
Johns, C. E.—1424 Main Street, Jacksonville	8-14-47
Johns, Charley E.—P.O. Box 748, Starke	2-6-48
Johns, Corydon T.—217 Franklin Street, Tampa	9-17-47
Johns, J. Mercer—101 E. Bay St., Jacksonville	10-13-47
Johns, J. Milton—11618 NE 16th Ave., Miami	11-3-48
Johns, L. L.—601 5th Avenue, Zephyrhills	6-23-48
Johnson, Annette—Box 796, Ocala	5-21-47
Johnson, B. M.—39 West Ashley St., Jacksonville	11-2-48
Johnson, Burt C.—Box 1043, Lake Alfred	5-20-47
Johnson, C. H.—1627 N.W. 62nd Terace, Miami	5-28-47
Johnson, Charles E.—1212 N.W. 5th Ave., Miami	1-31-48
Johnson, Chidester—P.O. Box 606, Punta Gorda	3-22-47
Johnson, Clarence R.—Route 1, Box 655, Panama City	7-24-48
Johnson, Clarice B. (Mrs.)—Box 6036, Station B. Miami 36, 516 NW 6th St.	3-19-47
Johnson, Della—34 South Halifax Avenue, Daytona Beach	9-13-48
Johnson, Dorothy A.—1417 Fourth Avenue South, St. Petersburg 7	3-21-47
Johnson, Dottie Lu—408 South Boyd St., Winter Garden	1-19-48
Johnson, E. M.—P.O. Box 231, Orlando	7-17-48
Johnson, Edgar Leo—P.O. Box 44, Gainesville	10-7-48
Johnson, Elaine R.—P.O. Box No. 703, Key West	9-8-47
Johnson, Elizabeth—Box 383, Graceville	8-19-48
Johnson, Estelle—10 West Bay Street, Jacksonville	7-26-47
Johnson, Esther M.—1350 Lorraine Ave., St. Andrew	2-12-47
Johnson, Eugene M.—205 E. 19th St., Jacksonville	7-2-48
Johnson, Evelyn—1012 S.E. 9th St., Fort Lauderdale	7-19-48
Johnson, F. L.—P.O. Box 646, Gainesville	1-12-48
Johnson, Florence (Mrs.)—c/o Bureau Vital Statistics, Court House, Miami	4-14-47
Johnson, G. C., Jr.—3660 Coral Way, Miami 33	11-4-48
Johnson, H. F.—Box 518, Wauchula	3-22-48
Johnson, Hallie—Box 147, 245 South Links St., Sarasota	11-3-47
Johnson, Harry A., Jr.—921 Laura Street, Jacksonville	8-13-47
Johnson, Hilda C.—P.O. Box 893, Pensacola	6-22-48
Johnson, Howard C.—1408 S. 17th Avenue, Hollywood	4-23-48
Johnson, I. J.—714 Florida Nat'l Bank Bldg., Pensacola	11-4-47
Johnson, Iris M.—Box 421, Belle Glade	9-23-48
Johnson, J. C.—2123 Main Street, Jacksonville	10-23-47
Johnson, Mrs. J. J.—3115 East Hillsboro Ave., Tampa 5	4-9-48
Johnson, J. W.—c/o Family Finance, 1642 Main St., Jacksonville 2	7-15-48
Johnson, James L.—Box 527, Key West	11-26-48

NOTARIES PUBLIC—(Cont'd)

Name and Address	Term, 4 Years from Date Given
Johnson, John D.—171 N.W. 11th St., Miami	7-28-48
Johnson, Jennie D.—P.O. Box 317, Coconut Grove Station, Miami	5-9-47
Johnson, Kay—230 West Fourth St., Jacksonville	2-16-48
Johnson, L. E., Sr.—344 N.W. 10th Avenue, Miami	2-7-48
Johnson, Mack—521 S.W. 6th Street, Miami	3-15-47
Johnson, Mary E.—496 NW 35th Ave., Miami	2-15-47
Johnson, Mildred—3235 NW 23rd Ave., Miami	3-22-47
Johnson, Olga—1186½ Edgewood Avenue, Jacksonville	6-26-47
Johnson, Otto—301 Franklin Street, Tampa	3-2-48
Johnson, Patricia—RFD No. 1, Perry	3-3-48
Johnson, Paul B.—c/o Graham & Dixon, 307 Wallace S. Bldg., Tampa	6-26-48
Johnson, Paul C.—c/o Foley-Carter Ins., Box 115, St. Petersburg	10-11-48
Johnson, R. E.—101 E. Bay St., Jacksonville	3-9-48
Johnson, R. F.—310 Federal Bldg., Tampa	9-28-48
Johnson, R. P.—3382 Seville Street, Jacksonville	6-12-48
Johnson, R. S.—c/o State Road Dept., Tallahassee	5-30-47
Johnson, Robert C.—2259 Park Street, Jacksonville	1-27-48
Johnson, Susan J.—Route 2, Box 126-B, Winter Haven	6-26-48
Johnson, Vivian F.—124 S. Oleander Ave., Daytona Beach	7-28-48
Johnson, W. F.—612 Chattachoochee St., River Junction	1-20-48
Johnson, W. L.—1319 Miami Road, Jacksonville	9-24-47
Johnson, Wenonah S.—The Exotic Gardens, Inc., 2790 N.W. 17th Ave., Miami	10-20-47
Johnson, W. McK. C.—Box 775, Homestead	2-17-47
Johnson, Wyatt—832 Ingraham Bldg., Miami	2-23-48
Johnson, Yvonne L.—106 Olivia Street, Key West	11-3-48
Johnston, A. H.—3404 Tambay Ave., Tampa	5-24-47
Johnston, C. L.—c/o Coxe & Stephens, Law Exchange Bldg., St. Augustine	7-19-47
Johnston, E. Covington—P.O. Box 26, Gainesville	9-29-48
Johnston, F. C.—4610 N.W. 17th Avenue, Miami	3-22-48
Johnston, F. Rawls—513 Court House, Miami	9-13-47
Johnston, H. S.—Box 55, Davenport	3-23-48
Johnston, Helen T.—2231 Filmore St., Hollywood	4-18-47
Johnston, James M.—119 Bryan St., Kissimmee	1-7-47
Johnston, John L.—Box 304, Brooksville	1-23-47
Johnston, Kate W.—19 West Flagler St., Miami	11-28-47
Joiner, William D.—129 W. Court St., Gainesville	5-26-47
Jolly, Virginia L.—920 Turnbull St., New Smyrna Beach	9-4-48
Jonas, Leona—820 South Rome Ave., Tampa	3-19-48
Jonas, T. R.—Box 252, Orlando	7-6-48
Jones, Audrey W.—Box 326, Belle Glade	9-18-48
Jones, Augustus W.—639 N.W. 102nd St., Miami 38	5-17-47
Jones, Bernice—701 Citizens Bldg., West Palm Beach	6-20-47
Jones, Beth—2272 N.W. 2nd Street, Miami	12-20-48
Jones, C. E.—211 County Court House, West Palm Beach	4-27-48
Jones, C. N.—Office of Supt. of Public Instruction, Titusville	1-16-47
Jones, Caroline—209 East Riggins St., Lakeland	6-27-47
Jones, Charles A.—421 25th Ave. North, St. Petersburg	5-11-47
Jones, Claude C.—9 North Polk Avenue, Arcadia	7-30-47
Jones, Dekle B.—P.O. Box 285, Arcadia	11-24-48
Jones, Donald G.—Lake Shore Apartments, Apt. No. 4, Leesburg	12-5-47
Jones, Dorothy H.—P.O. Box 455, Boynton Beach	12-13-48
Jones, E. H.—220 South Olive Ave., West Palm Beach	5-31-48
Jones, E. L.—2015 Lake Cannon Drive., Winter Haven	5-18-48

NOTARIES PUBLIC—(Cont'd)

Name and Address	Term, 4 Years from Date Given
Jones, E. M.—P.O. Box 1628, Miami	3-14-47
Jones, Elizabeth G.—512 Masonic Temple Bldg., Jacksonville	3-25-47
Jones, Eddie—Circle, DeFuniak Springs	5-5-48
Jones, Elton C.—P.O. Box 1649, Jacksonville	1-15-48
Jones, Emilee (Colored)—1021 West Monroe St., Jacksonville	1-8-47
Jones, Eva W.—7103 N.E. 4th Court, Miami 38	8-1-47
Jones, Frances E.—3573 Franklin Court, Coconut Grove	9-2-47
Jones, Frank E.—166 N.W. 10th St., Miami	3-20-47
Jones, Fred G.—410 Hildebrandt Bldg., Jacksonville	5-4-47
Jones, Gabriel B.—Route No. 1, Box 138, DeLand	11-26-47
Jones, Graham—Box 459, Panama City	8-19-47
Jones, Helen W.—P.O. Box 142, New Smyrna Beach	5-12-48
Jones, Howard L.—534 N.W. 50th St., Miami 37	6-8-47
Jones, J. Gordon—307 Duval County Court House, Jacksonville	10-23-48
Jones, Johnnie—Mayo	7-19-47
Jones, Juanita B.—510 Graham Bldg., Jacksonville	1-15-47
Jones, L. E. (Mrs.)—Box 214, 606 Third Street, Lantana	9-13-48
Jones, Lannie Woodall—442 Conway Road, Orlando	10-17-47
Jones, Lee W.—545 N.E. 65th Street, Miami	5-5-48
Jones, Lena Kemp (Mrs.)—1934 NW 35th Street, Miami 37	10-10-47
Jones, Lillian K.—2969 S.W. 15th St., Miami	4-29-48
Jones, Louise—213 Daniel Street, Marianna	1-2-48
Jones, Lucille C. (Mrs.)—5th Floor Consolidated Bldg., Jacksonville	2-5-48
Jones, Lucille L.—416 W. King St., Quincy	2-21-48
Jones, Mildred E.—2512 Cleveland St., Hollywood	7-26-48
Jones, Mildred Seals—Box 720, Jacksonville	9-29-47
Jones, Nina—Box 602, Ft. Lauderdale	5-8-47
Jones, Norma (Mrs.)—3545 S.W. 23rd Terrace, Miami	5-17-48
Jones, R. O.—Crystal River	2-9-48
Jones, Raymond G.—236-17th Ave. SE., St. Petersburg	10-18-48
Jones, Robert M.—9250 N.W. 7th Avenue, Miami	11-8-48
Jones, Robert W.—c/o Jones-Thompson Motors, 1900 W. Flagler St., Miami	7-10-48
Jones, Ruby D.—Box 510, Bradenton	9-7-47
Jones, Shirley R.—817-35th Ave. North, St. Petersburg	7-2-47
Jones, Virginia M.—c/o Fisher-Brown, Inc., P.O. Box 711, Pensacola	2-12-47
Jones, Virginia P.—409 W. Gore Ave., Orlando	3-28-47
Jones, W. D.—412 Law Exchange Bldg., Jacksonville	7-28-48
Jones, W. H.—901 NE Second Avenue, Miami	1-11-47
Jones, W. Elizabeth—1337 Davis, St., Jacksonville	9-7-48
Jones, Velma—304 West Henry Ave., Tampa 4	2-7-47
Jonsson, Albert C.—707 Penfield Ave., Kissimmee	11-28-47
Joss, L. E.—112 East Adams St., Jacksonville	5-11-47
Jordan, Alice L.—2972 S.W. 25th Terrace, Miami	9-11-48
Jordan, Arthur W.—P.O. Box 690, Clearwater	7-24-47
Jordan, Beatrice—1007 Meridian Avenue, Miami Beach	10-24-47
Jordan, Bertha S. (Mrs.)—Box 58, Mango	4-17-48
Jordan, Donolee—P.O. Box 411, Winter Haven	12-31-47
Jordan, E. R., Jr.—Wallace "S" Bldg., Annex, Tampa	5-30-47
Jordan, Echoe—143 Madeira Ave., Coral Gables 34	3-13-48
Jordan, H. W.—Box 819, Punta Gorda	3-11-47
Jordan, H. W.—P.O. Box 2111, Orlando	4-8-48
Jordan, John Charles—General Delivery, Orlando	2-13-47
Jordan, L. E.—Oviedo, Box 326	7-19-47

NOTARIES PUBLIC—(Cont'd)

Name and Address	Term, 4 Years from Date Given
Jordan, Lula G. (Mrs.)—703 S. Tuscawilla St., Ocala	5-3-48
Jordan, Virginia Mae—2520 Main Street, Jacksonville	11-15-48
Jordan, Ann Elizabeth—738 Hesperides Road, Lake Wales	11-7-47
Jorgensen, Hanah—Box 1282, West Palm Beach	3-15-48
Joseph, James A.—411 Law Exchange Bldg., Jacksonville	6-17-48
Joseph, Marguerite W.—209 West King St., St. Augustine	3-21-47
Josephine, M. H. (Mrs.)—804 Grand Central Ave., Tampa	1-13-48
Jozwiak, J. J. (Miss)—14 Lincoln Road, Luzon Heights, Warrington	12-3-48
Jourdan, J. W., Jr.—625 S. Pleasant St., Gainesville	1-27-47
Joyner, Willie Lee—1484 McConine St., Jacksonville	1-29-47
Juan, Gloria—1212 17th Avenue, Tampa 5	2-7-48
Judge, Harry A.—c/o First National Bank, Ft. Lauderdale	5-12-48
Julian, Josephine—1027½ S. Florida Ave., Lakeland	2-3-47
Jurney, Miriam J.—Boyd Building, Delray Beach	11-7-47
Juster, Pauline (Mrs.)—3003 Aquilla St., Tampa	3-13-47
Justice, H. L.—Box 277, Tarpon Springs	4-26-47
Kaempffe, Herbert F.—Pioneer Finance Co., 41 S.W. 9th Ave., Miami	10-17-47
Kahle, Eugene W., Jr.—652 N.W. 14th Street, Miami	11-17-48
Kahler, Helen F.—Tower Court, Box 9268, Tampa 4	5-16-47
Kahn, A. Edmund—950 S.W. 2nd Street, Miami	10-30-48
Kahn, Albert L.—P.O. Box 916, Miami Beach	8-22-47
Kahn, Burton H.—950 S.W. 2nd St., Miami	4-14-48
Kahn, Hanah A.—40 NE 69th St., Miami 38	2-4-48
Kain, E. C.—908 First National Bank Bldg., Miami	7-1-47
Kairalla, George—411 Datura Street, West Palm Beach	6-20-47
Kaiser, Edward J.—3501 S.W. 8th Street, Miami	12-28-48
Kaiser, Fred G.—1130 N.E. 127th St., North Miami	10-29-48
Kalback, Irving F.—62 West Flagler St., Miami 38	3-12-48
Kaleel, Genevieve M.—514½ 7th Street South, St. Petersburg	2-20-47
Kalish, Leonard J.—Olympia Bldg., Miami	7-2-48
Kalman, Reeven D.—110 N.E. 1st Street, Miami	11-24-47
Kalmar, Louis F.—Box 414, Jasper	10-11-48
Kaminis, Hallie—c/o Tarpon Chevrolet Company, Tarpon Springs	3-18-47
Kaminsky, Joan L.—49 N.W. 6th Street, Miami	10-22-47
Kane, Howard—4590 N. Meridian Ave., Miami Beach	3-3-47
Kane, Pama—2990 Emathla Street, Miami	3-5-48
Kane, Terry—1243 SW 8th Street, Miami	4-5-47
Kanner, Aaron M.—239 Shoreland Bldg., Miami	12-19-47
Kanner, Samuel J.—213 Shoreland Bldg., Miami 32	7-15-48
Kanngieser, D. E.—560 N.W. 47th St., Miami 37	4-12-47
Kantner, Woodrow A.—Little River Motors, 8280 N.E. 2nd Ave., Miami	3-10-48
Kantor, Max—1575 Washington Avenue, Miami Beach	10-20-48
Kaplan, George—129 South Tennessee Ave., Lakeland	7-10-47
Kaplan, Leon—650 Seybold Bldg., Miami	10-18-48
Kaplan, Lillian—153 SW 22nd Road, Miami	7-3-48
Kaplan, Ruth B.—660 N.E. 139th St., Box 686, North Miami	7-30-48
Kaplan, Seymour—2356 SW 18th Street, Miami	4-1-48
Kapp, Simon—1565 Lenox Avenue, Miami Beach	10-22-48
Karden, Erwin—620 East Di Lido Drive, Miami Beach	7-30-48
Kardon, Shirley—720 N.W. 19th Ct., Miami	9-3-48
Karel, Frank, Jr.—214-18 Boone Street, Orlando	8-6-48
Karkeet, Rollo E.—3530 N.W. 17th Avenue, Miami	3-29-48
Karns, Chas. D.—54 106th St., Miami 38	9-13-48

NOTARIES PUBLIC—(Cont'd)

Name and Address	Term, 4 Years from Date Given
Karpe, Harry V.—702 Nebraska Ave., Tampa 2	1-24-48
Kashdan, Sol—922-13th Ave. South, St. Petersburg	12-15-47
Kass, S. C.—37 N.E. First Ave., Miami	1-25-47
Kastan, Rose—711-14th Street, Miami Beach	12-19-47
Kasten, L. K.—c/o D. C. Smith, Florida Bank Bldg., Ft. Pierce	6-19-48
Kastner, Susanna E.—Route 1, Box 171-A, Clearwater	11-20-47
Katz, George M.—530 Lincoln Road, Miami Beach	4-5-48
Katz, Molly P.—1657 Drexel Avenue, Miami Beach	9-18-48
Kauffman, Gladys C.—Route 1, Box 130, Jacksonville	3-16-48
Kaufmann, Melvin, Jr.—519 N.W. 69th St., Miami	6-21-48
Kaufmann, Ruth M.—421 Bay Avenue, Clearwater	1-19-48
Kavaljian, Dikran V.—c/o Hinson Body Co., 1040 Laura St., Jacksonville	9-23-48
Kawas, Sam Harold—1751 SW 11th Terrace, Miami	1-3-47
Kay, A. J.—2201 Poinsettia Ave., Ft. Myers	4-29-48
Kay, Mildred N.—221½ North Hollywood Ave., Daytona Beach	10-20-47
Keagle, Glen R.—720 N.E. 79th St., Miami	8-18-48
Kearley, Minnie—Comeau Bldg., West Palm Beach	12-18-48
Kearns, O. P.—104 Willard St., Cocoa	2-15-47
Keating, Cochran—800 Main St., Daytona Beach	8-9-47
Keats, Michael J. K.—1028 N.W. 14th Terrace, Miami	7-30-47
Keck, Edla—1206 S.W. 2nd Street, Miami 35	1-19-48
Kedzior, Bernard—Box 646, Route 1, Dinsmore	4-3-48
Keefe, Margaret C.—321 Avenue B N.E., Winter Haven	7-21-47
Keegan, Gloria D.—c/o A. Pickens Coles, First Nat'l Bank Bldg., Tampa 2	3-31-47
Keen, Edith—c/o Trinkle & Moody, Hillsborough State Bank Bldg., Plant City	2-9-48
Keen, Edna L.—Box 924, Arcadia	11-23-48
Keene, Fred W.—1022 West Bay St., Jacksonville 4	4-25-47
Keener, Charles T.—740 Royal Palm Court, Orlando	8-9-47
Kegley, D. B.—6524 Norwood Avenue, Jacksonville	12-14-48
Kehoe, Charles F., Jr.—Coconut Grove	10-22-47
Keim, H.—893 N.W. 102nd St., Miami	8-9-48
Keit, Seymour—950 Pennsylvania Avenue, Miami Beach	12-11-48
Keith, D. L.—4800 N.W. 2nd Avenue, Miami	12-1-48
Keith, Paul S.—943 East Lemon St., Lakeland	2-17-47
Keith, Seymour D.—1019 Pan American Bank Bldg., Miami	8-11-47
Keith, W. N.—c/o Wm. D. Hopkins, Lewis State Bank Bldg., Tallahassee	7-9-47
Kelleher, Joan—900 49th St., West Palm Beach	5-1-48
Kelleher, Joseph A.—2709 SW 8th St., Miami	7-10-48
Keller, W. H.—814 Franklin Rd., West Palm Beach	7-9-47
Kellerman, Joan—c/o Eldon L. Boyce, Ingraham Bldg., Miami 32	4-17-48
Kellerson, Elmer A.—101 S.W. 12th Avenue, Miami	10-9-48
Kelley, Edgar D.—Box 899, Winter Haven	7-17-47
Kelley, Edwin O.—Box 475, North Miami	3-16-48
Kelley, Eileen A.—229 9th St., West Palm Beach	3-26-47
Kelley, H. P.—804 Grand Central Avenue, Tampa	10-25-47
Kelley, Phillip R.—Box 331, Kissimmee	5-10-48
Kelley, Stuart E.—1140 N.E. 100th St., Miami	10-8-48
Kellim, Harry H.—Box 110, Sarasota	3-9-48
Kellogg, C. E.—1430 Louisa St., Jacksonville	11-7-47
Kellogg, Jane—506 Cedar, Clearwater	1-31-48
Kellogg, Marion R.—P.O. Box 327, North Miami	2-13-48
Kelly, Anita O.—6526 N.E. 2nd Avenue, Miami	12-10-47
Kelly, Clifton M.—P.O. Box 96, Lakeland	11-12-47

NOTARIES PUBLIC—(Cont'd)

Name and Address	Term, 4 Years from Date Given
Kelly, Frank J.—811 duPont Bldg., Miami	9-22-48
Kelly, J. E.—623 Seybold Bldg., Miami	6-4-47
Kelly, J. R.—Starke	12-3-48
Kelly, J. W.—Box 361, Marianna	7-30-48
Kelly, Josephine J.—c/o Dr. Adrian M. Sample, P.O. Box 176, Fort Pierce	5-9-47
Kelly, Marjorie H.—Box 7172, Clewiston	3-19-48
Kelly, Maude L.—1052 Willowbranch Ave., Jacksonville	5-27-47
Kelly, Sadie E.—Box 127, Palatka	12-11-48
Kemp, Eckert H.—3703 N. Miami Ave., Miami	8-25-47
Kemp, K. R.—1205 Congress Bldg., Miami	6-1-48
Kemp, Mary E.—1481 N.W. 7th St., Miami	4-19-48
Kemper, G. Kenneth—2828 S.W. 2nd St., Miami	2-5-48
Kendall, Frances C.—110 North 20th St., Ft. Pierce	11-19-48
Kendrick, Katherine M.—Box 310, Tampa 1	5-11-48
Kennedy, Don—2930 Biscayne Blvd., Miami 37	8-10-48
Kennedy, E. K.—330 N.E. 2nd Ave., Miami	8-12-48
Kennedy, Edwin J.—c/o Butler & Kennedy, Box 704, Sarasota	4-24-47
Kennedy, Florence R.—802 South Dakota Ave., Tampa 6	3-19-47
Kennedy, George R.—820 E. 19th St., Hialeah	11-10-48
Kennedy, Howard N.—308 North Franklin, Tampa	1-12-48
Kennedy, Leo—Port St. Joe	10-1-47
Kennedy, Margaret—Bradenton	10-8-47
Kennedy, R. C.—Corner of Orange & Center St., Eustis	11-12-48
Kennedy, Ralph E.—14 W. Orange St., Jacksonville	10-21-48
Kennedy, Vera—1876 South West 11th Terrace, Miami	9-18-48
Kennemer, Dorothy S.—P.O. Box 1710, Pensacola	12-9-48
Kenney, Adelaide B.—Crystal Lake Apt., Lake Wales	11-8-47
Keniston, Harold H.—Box 2111, Orlando	3-13-48
Kenyon, Jas. A.—Box 1364, Pensacola	4-9-47
Kenyon, Milton N.—28 N. Garden Ave., Clearwater	4-10-47
Kenyon, Peggy F.—1716 West Mechanic St., Gainesville	9-1-48
Kerdyk, F. E.—c/o Coral Gables, Inc., 2312 Ponce de Leon Blvd., Coral Gables	6-12-47
Kerle, Arthur L.—1008 East Curtis St., Tampa 5	5-29-48
Kerley, Mary L.—c/o First Nat'l Bank, Ft. Lauderdale	10-25-47
Kern, Beatrice M.—236 SW North River Drive, Miami	5-10-48
Kerr, E. M.—400 E. Forsyth St., Jacksonville	7-21-48
Kerr, Ellen—616 Harvey Bldg., West Palm Beach	7-17-47
Kerr, Frank W.—3894 Ola Avenue, Tampa 3	9-20-47
Kerr, H. D., Jr.—122 Shoreland Bldg., Miami	8-30-48
Kerr, James B.—c/o C. H. Landefeld, Jr., Morse Arcade, Hollywood	7-12-47
Kerr, Kennith W.—312 Main Street, Dunedin	9-10-47
Kerwick, John F.—1913 Coolidge St., Hollywood	9-8-48
Kerr, Reba T.—Box 3455, Orlando	6-4-48
Kersey, Noel—617 Bay Drive, Largo	9-10-48
Kessler, Charles C.—Box 1723, West Palm Beach	12-22-48
Kessler, Milton—222 N.W. 22nd Avenue, Miami	7-17-47
Ketchum, James L.—c/o U. S. Post Office, Tallahassee	3-19-47
Kernon, Randolph Lee—P.O. Box 8188, Sulphur Springs, Tampa	3-19-47
Kesser, Catherine S.—745 W. Minnesota Ave., DeLand	9-12-47
Keune, Fred, Jr.—P.O. Box 1103, Lakeland	8-18-47
Key, Richard G.—1827-8th St. N.E., St. Petersburg	8-11-47
Key, Sarah C.—718 West Washington St., Quincy	2-28-47
Keys, Enid—315 Mendoza Avenue, Coral Gables	3-2-48

NOTARIES PUBLIC—(Cont'd)

Name and Address	Term, 4 Years from Date Given
Khouri, Ruby—817 Times Bldg., St. Petersburg	8-27-47
Kibler, Elma H.—1116 Line St., Leesburg	6-30-47
Kicklighter, C. J.—2263 Park St., Jacksonville	7-8-48
Kickliter, Annette E.—504 Times Bldg., St. Petersburg	1-26-47
Kickliter, Ernest E.—643 North 2nd Avenue, Ft. Pierce	6-14-48
Kiel, George A.—Hillsboro Club, Pompano	12-21-48
Kight, Maude—c/o Cecil W. Powell & Co., Jacksonville	7-14-48
Kiker, Fred—726 North Beach St., Daytona Beach	2-18-48
Kiler, W. M.—6914 Central Avenue, Tampa 4	4-19-47
Kilbourne, Fred W.—Box 357, Holly Hill	8-18-48
Killian, Harry J.—30 S.W. 27th Ave., Miami	9-8-47
Killilae, Marie R.—P.O. Box 1997, Jacksonville	8-1-47
Killingsworth, Dorothy—4054 Ernest St., Jacksonville	6-15-48
Kilmurray, Russell E.—1239 S.W. 23rd St., Miami	2-5-48
Kilpatrick, Irene B.—Box 306, Brooksville	8-20-47
Kilpatrick, Wm.—Box 2507, Boynton Beach	11-3-48
Kilworth, May—3537 Royal Palm Ave., Miami 33	10-27-47
Kimbell, C. G.—c/o Pichard Bros., Tallahassee	3-13-47
Kimmel, Arthur A.—605 Lincoln Road, Miami Beach	4-19-47
Kimmel, Mrs. C. D.—2211-14th St., Bradenton	5-14-47
Kimmel, F. H. (Miss)—c/o Robertson & McLeod, 5 Renuart Arcade, Coral Gables	2-17-47
Kimmel, Marvin L.—605 Lincoln Road, Miami Beach	10-24-47
Kimpton, Agnes M.—718 Comeau Bldg., West Palm Beach	12-3-47
Kinard, Reba—7363 Wilder Ave., Jacksonville	1-29-48
Kincaid, Harry G.—Knight, Knight, Walrath & Pegues, 1109 Barnett Bldg., Jacksonville	2-13-47
Kincaid, Marion L.—2340 S.W. 10th St., Miami	12-29-47
Kincaid, Marion T.—730 N. Atlantic Ave., Daytona Beach	10-28-48
Kindred, Della M.—Main Street, Safety Harbor	5-23-48
Kindt, C. Roy—P.O. Box 132, Sarasota	6-25-48
Kindt, Earl S.—116 West Rich Ave., DeLand	1-30-47
King, Burgess—3608 Nebraska Avenue, Tampa	9-25-48
King, Daisy M.—809 Cleveland Avenue, Ft. Myers	7-21-48
King, Dorothy C.—2509 N.W. 2nd Avenue, Miami 37	4-10-47
King, E. E.—Goulds, Box 137	1-16-47
King, Elizabeth J.—8287 N.E. Miami Court, Miami	12-6-47
King, Frances—c/o D. B. Kibler, Inc., 401 Citrus Center Bldg., Lakeland	12-13-48
King, George L.—c/o Clarke Barney, P.O. Box 317, Bradenton	4-7-47
King, Jacob Alexander—407-10th Ave. N.E., St. Petersburg	8-21-47
King, John S.—P.O. Box 161, Tarpon Springs	8-14-47
King, Judy—c/o Santa Rosa Island Authority, 615 South Palafox St., Pensacola	7-3-48
King, Julia W.—510 S.E. 2nd St., Hialeah	9-5-47
King, Lewis R.—720 Ingraham Building, Miami	1-29-47
King, Louis P.—5711 NW First Place, Miami	2-28-48
King, Mabel—Box 68, Bradenton	1-10-48
King, Mary—Box 2467, Tampa 1	3-6-48
King, Mary E.—359 NE 20th St., or Box 64, Miami	2-27-47
King, Mary Logan—814 Citizens Bldg., West Palm Beach	9-24-47
King, Mildred A.—c/o Family Loan Co., P.O. Box 263, 214 Annis Blvd., Gainesville	5-10-47
King, Mildred R.—c/o Court House, Tallahassee	12-3-47

NOTARIES PUBLIC—(Cont'd)

Name and Address	Term, 4 Years from Date Given
King, V. H.—Palmetto	7-10-47
King, Wm. K.—Florida Theatre Bldg., St. Petersburg	7-13-47
Kingan, Bella H.—Box 1204, Eustis	8-13-47
Kingly, Bernard F.—116 North 13th Avenue, Hollywood	11-17-47
Kingry, C. W.—815 E. La Rua St., Pensacola	1-16-47
Kingry, David C.—Box 146, Cantonment	4-7-48
Kingry, Fred A.—Marianna	5-13-47
Kingston, W. W.—1309 East 19th St., Jacksonville	12-30-47
Kinsey, Madeline—c/o Harry H. Sherman, 2343 N.W. 2nd Ave., Miami 37	12-18-47
Kinsey, Ulysses B.—Apt. 2, 1833 Dunbar Village, West Palm Beach	11-1-47
Kinsey, Victor—Box 912, West Palm Beach	5-15-48
Kinsler, Carmen—1205 Congress Building, Miami	3-15-47
Kintzler, Irene E.—18 W. Center St., Sebring	2-23-48
Kinzie, Rebecca B.—1617 Linhart Ave., Fort Myers	11-8-47
Kiplinger, H. M.—9908 Gulf Blvd., St. Petersburg 7	3-28-48
Kipp, Jule—1756 N.W. 19th Terrace, Miami	2-5-47
Kirby, Esther—206 S. Tennessee Ave., Lakeland	2-17-47
Kirby, Fred J.—2703 Florida Ave., Tampa	10-27-47
Kirby, J. H.—117½ S. Monroe St., Tallahassee	10-22-48
Kirby, Jerry E. (Miss)—210 West Osborne Avenue, Tampa	7-31-48
Kirchhaine, Alba—Cedar Keys, Box 746	3-29-48
Kirchheiner, J. Otto—919 Whitehead St., Key West	7-23-47
Kirchmaier, J. M.—1720 North Baylen St., Pensacola	10-31-47
Kirk, E. K.—522 West Adams St., Jacksonville	9-2-48
Kirk, Elsie L.—299 S. 6th St., Winter Haven	6-14-47
Kirk, H. E.—Box 712, West Palm Beach	11-1-48
Kirk, James E.—Box 202, Sarasota	4-20-48
Kirk, Loraine—Box 312, Bradenton	3-8-47
Kirk, R. F.—2099 9th St. No., St. Petersburg	5-10-47
Kirkland, Gladys P.—P.O. Box 728, Winter Haven	6-25-47
Kirkman, Ida Helen—212-41st St. South, St. Petersburg	7-14-47
Kirkpatrick, Gladys—1030 N.W. 43rd St., Miami	3-22-47
Kirkpatrick, J. W.—125 West Main St. North, Gainesville	6-14-48
Kirkpatrick, L. B.—2585 Tigertail Ave., Miami	3-2-47
Kirksey, William E.—Box 913, Tampa	5-21-48
Kirshberg, Herman—c/o Giant Motors, 430 Washington Ave., Miami Beach	2-23-48
Kirsopp, W. A.—Glenn St. Mary	7-10-47
Kirtley, E. G.—Box 2748, Tampa 6	2-10-48
Kirtley, James D.—1610 Congress Bldg., Miami	10-24-47
Kirtsinger, C. C.—Chattahoochee, Rt. 1, Box 148	7-6-48
Kistler, W. J.—8 Eustis St., P.O. Bldg., Eustis	3-18-48
Kitchen, J. L.—c/o Office General Supt., A.C.L. Railroad Co., Jacksonville	4-14-47
Kite, W. E., Sr.—1107 N.W. 31st St., Miami 37	8-16-48
Kittleson, Kenneth—P.O. Box 2009, Tampa 1	1-2-47
Kitts, T. L.—3711 Highland Ave., Tampa	5-31-47
Klare, Clara B.—2554 1st Ave. No., St. Petersburg 6	7-24-47
Klein, Fannye L.—1535 SW 17th St., Miami 35	10-30-48
Klein, Gerald J.—420 Lincoln Rd., Miami Beach	9-20-48
Klein, Harvey R.—1501 Congress Bldg., Miami	5-17-47
Klein, Joan L.—1501 Congress Bldg., Miami 32	2-18-48
Klein, M. S.—1016 NE 4th St., Ft. Lauderdale	1-13-48
Klein, M. L.—Box 3038, Miami	3-20-48
Klein, Maurice—1521 Jefferson Ave., Miami Beach	6-5-47

NOTARIES PUBLIC—(Cont'd)

Name and Address	Term, 4 Years from Date Given
Kleiner, Morris—121 Collins Ave., Miami Beach 39	12-4-48
Kleinman, Jessie D.—509½ Hopkins St., Titusville	12-6-48
Klements, H. David—524 Hardee Rd., Coral Gables	12-6-48
Klenke, Dorothy I.—1829 SW 6th St., Miami	9-22-48
Klepeck, Jack—810 Euclid Ave., Miami Beach 39	12-21-46
Klepper, Raymond I.—402 Roberts Bldg., Jacksonville 2	6-27-47
Kligmann, Eugene Joseph, Jr.—566 Venetian Way, Miami	6-21-48
Kline, F. W.—Box 605, Palatka	5-14-47
Kline, Jack H.—1219 Golfview Ave., Orlando	4-5-48
Klueppelberg, Kathleen H.—606 S. 11th St., Ft. Pierce	10-13-48
Knecht, Mary L.—630 New Haven Ave., Melbourne	5-2-47
Kneece, Monroe N.—29 W. Beach Drive, Panama City	8-1-47
Kneeland, Helen S.—122 Minorca Ave., Coral Gables	9-27-48
Kneibler, Arthur Wm.—3737 NW 20th Court, Miami	1-30-48
Knight, Anne H.—608 Consolidated Bldg., Jacksonville	6-30-47
Knight, D. E.—Starke	5-20-47
Knight, D. H.—Rt. 5, Box 670, Lakeland	10-9-48
Knight, Dorothea L.—3569 Pine St., Jacksonville	12-7-48
Knight, E. M.—Box 1420, Lakeland	8-10-47
Knight, F. C.—Box 982, Panama City	8-7-47
Knight, G. A.—2740 NW 35th St., Miami	5-29-48
Knight, J. E.—502 W. Reynolds St., Plant City	1-20-48
Knight, Sara W.—Box 5, Melbourne	8-16-48
Knight, Thelma—512 Hall Bldg., St. Petersburg	11-23-47
Knight, W. H.—Box 74, Foley	9-9-47
Knippenberg, H. M.—Box 2216, Hollywood	2-22-47
Knoll, Florence—1227 NW 8th Ave., Miami	1-8-48
Knott, James—Box 202, Jacksonville Beach	2-14-48
Knotts, Norma M.—Yankeetown	7-13-47
Knox, Alma—Fla. Park Service, Tallahassee	7-21-48
Knuck, Jane C.—309 E. 4th St., Hialeah	9-8-47
Knuth, William C.—117 NE 14th St., Miami 36	9-18-47
Koch, Hazel P. G.—Box 6386, Clewiston	4-23-48
Koch, Myron W.—Court House, Clearwater	9-23-48
Koch, Robert R.—3714 Tacon St., Tampa	10-4-47
Koehl, J. F.—Box 262, West Palm Beach	4-16-47
Koehler, Dorothy I.—P.O. Box 3273, Orlando	2-14-47
Kogler, Charles V.—Box 518, St. Petersburg	8-26-48
Kohn, Benj. S.—1577 Pennsylvania Ave., Miami Beach	3-6-47
Kolbe, L. F.—Box 1125, Miami 7	12-1-47
Kolich, Dorothy—1206 Oak St. NE., St. Petersburg	1-12-48
Komorowski, Camilla B.—680 NW 39th St., Miami 37	12-10-47
Koning, Jay E.—735 Arlington Ave. N., St. Petersburg	9-22-48
Koons, Dorothy—1286 Cumberland Rd., Jacksonville 5	7-19-48
Kopen, Mabel S.—Morse Arcade, Hollywood	7-12-47
Koppelman, Irving—667 NW 5th St., Miami	5-12-47
Kopplow, R. E.—925 NW 17th St., Miami 36	10-6-47
Korch, Flora A.—Box 1290, Jacksonville	4-29-48
Koren, Donald R.—4800 Meridian Ave., Miami Beach	11-16-48
Korray, Julian M.—758 N.W. 78th St., Miami 38	10-4-48
Koshiol, Olga M.—29 NW 107th St., Miami Shores	7-10-47
Koskie, H. L.—2630 NW 23rd Ave., Miami 37	10-14-48
Kossoff, Irving—1210 Washington Ave., Miami Beach	12-18-48

NOTARIES PUBLIC—(Cont'd)

Name and Address	Term, 4 Years from Date Given
Kostik, Robert—Box 2281, Miami	10-4-47
Kotler, Sarah—100 State Rd., Tampa	5-31-47
Kovacs, Rosalie—1206 Oak St. NE., St. Petersburg	3-1-48
Koven, Benjamin—748 Seybold Bldg., Miami	7-2-48
Kovner, Walter C.—420 Lincoln Rd., Miami Beach	10-26-48
Kraemer, Walter H.—416 Tampa St., Tampa 2	1-7-48
Kraeszig, Mary A.—605 Lincoln Rd., Miami Beach	7-16-48
Kraft, Joan—210 SE 1st Ave., Miami	1-12-48
Kraft, O. Buck—210 SE 1st Ave., Miami	1-12-48
Kramer, Olga M.—701-5 1st Nat'l Bank Bldg., Tampa	12-15-47
Kramer, Mildred—Box 3280, Miami	8-28-48
Kramer, Paul H.—629 Fern St., West Palm Beach	1-31-48
Kramer, Samuel L.—4152 Alton Rd., Miami Beach	6-9-48
Kransby, J. J., Jr.—6806 Dixon St., Tampa 4	4-24-47
Krassner, Sidney B.—420 NW 72nd Lane, Miami	8-21-47
Kratish, Sam—2035 NW 1st Ave., Miami	6-19-47
Kratsch, Earl R.—600 NW 7th Ave., Miami	3-6-48
Krause, Gertrude—Box 1382, Ft. Lauderdale	3-19-48
Krausi, Ruth H.—Box 262, St. Andrew	10-21-47
Krebs, Edmund L.—5501 Taliaferro St., Tampa	6-7-47
Kremer, Marguerite—1269 SW 21st St., Miami 35	2-1-48
Krewerth, Otto—3680 SW 26th St., Miami	11-17-48
Krick, William B.—Rt. 1, Box 438-K, West Palm Beach	1-15-48
Krickbaum, R. A.—406 Harrison St., Tampa 2	6-19-47
Kriens, H. M.—521 Graham Bldg., Jacksonville	10-24-47
Kritz, Robert A.—211 SW 1st Ave., Ft. Lauderdale	10-23-48
Kronberg, Phylis F.—605 E. Marks St., Orlando	4-27-48
Krug, Robert G.—1528 41st St. No., St. Petersburg	8-12-48
Krug, Verna J.—124 1st St., Haines City	10-16-48
Kruse, Olive—Box 86, DeLand	2-24-48
Kuc, Ena L.—Box 1067, Hollywood	4-9-47
Kucher, Harry—Box 948 ,Lakeland	7-1-47
Kuenzli, Mrs. Charles H.—656 1st St. No., St. Petersburg	2-20-48
Kugelman, D. Jack—Box 1618, Jacksonville	10-10-47
Kuhl, G. H.—220 Seyobld Bldg., Miami	9-22-48
Kuhl, R. C.—Box 96, Boca Grande	1-10-48
Kuhn, Ed. L.—116½ Orange Ave., Daytona Beach	1-22-48
Kundy, Saree D.—Rt. 6, Box 17, Tampa 4	8-23-48
Kunsman, C. E.—500 Laura St., Jacksonville	9-11-47
Kurtz, L. S.—544 Seybold Bldg., Miami	5-17-48
Kurz, Karl E.—Box 2505, Jacksonville 3	7-19-48
Kusel, Henry—2302 Mass. Ave., Tampa 3	9-14-48
Kuster, Chas. S.—Box 1056, Vero Beach	1-18-47
Kyle, J. C.—1301 Bayshore Blvd., Tampa	5-27-48
Kyle, S. A.—Box 426, Jacksonville	2-3-47
Kyser, Joyce—Box 711, Pensacola	2-3-47
Kyzer, Walter C.—5929 NW 2nd Ave., Miami 38	11-6-48
La Barbora, Fannie—1504 15th Ave., Tampa 5	6-19-48
LaBauve, A. H.—235 W. 5th St., Jacksonville 8	11-18-48
LaBlanc, Muriel A.—130 Ivy Lane, Box 846, Daytona Beach	6-17-47
LaByer, Ross—Main St., Clewiston	8-30-47
Laciar, Ruth—743 15th St., Miami Beach 39	3-1-48
Lackey, S. R.—619 Indian Ave., St. Cloud	11-18-47

NOTARIES PUBLIC—(Cont'd)

Name and Address	Term, 4 Years from Date Given
Lacey, George J.—5135 Knox Rd., Jacksonville	12-6-48
LaFlower, Virginia T.—W. Orange Medical Center, Winter Garden	9-5-47
LaFuente S.—920 19th Ave., Tampa	5-11-48
Lagois, Jean—21 Lords Arcade, Sarasota	7-26-48
Lahmer, Elsie W.—Box 1263, DeLand	3-28-48
Lahrman, W. O.—206 W. New York Ave., DeLand	8-4-47
Lain, Norman D.—3704 San Juan, Tampa 6	1-20-47
Laing, Alice A.—Box 343, Havana	7-26-48
Laing, Helen S.—c/o Florida Bank, Fort Pierce	6-18-48
Laing, P. L.—301 W. Highway, Chattahoochee	11-12-47
Laing, Wm.—37 4th St. S., St. Petersburg	6-10-47
Laird, Angus—Box 1136, Tallahassee	1-3-47
Laird, D. C.—Box 742, Lakeland	4-10-48
Laird, Mac J.—P.O. Box 1513, Orlando	8-7-48
Lake, A. E.—1226 Alton Rd., Miami Beach	2-16-48
Lake, Daphne E.—1024 E. Commanche Ave., Tampa 4	3-27-48
Lake, Joy H.—336 3rd St., Fort Myers	10-8-47
Lallance, E. H.—Rt. 2, Box 257, Lakeland	6-9-47
Lamb, Lillian A.—Box 234, Boca Raton	6-23-48
Lamb, Nettie Siver—c/o 1st Nat'l Bank, Bradenton	7-28-48
Lambert, Betty H.—2900 9th St. N., St. Petersburg	12-12-47
Lambert, Earl L.—c/o Tallahassee Coca-Cola Bottling Co., Tallahassee	7-22-47
Lambert, Jordon B.—Box 237, Lake City	12-11-48
Lambert, L. E., Jr.—133 SE 2nd St., Ft. Lauderdale	6-23-48
Lambert, Lewis L.—P.O. Box 4296, Tampa 7	11-15-47
Lambert, Quentin—1845 SW 2nd Ave., Miami	8-5-48
Lambert, Rolande—Sunset Hotel, St. Petersburg	2-8-47
Lamberton, R. G.—1321 Greenridge Rd., Jacksonville 7	1-16-48
Lambeth, Douglas S.—25 W. Broward Blvd., Ft. Lauderdale	8-28-47
Lambrecht, Geo. J.—1128 Central Ave., St. Petersburg	3-13-48
LaMee, William S., Jr.—Rt. 8, Box 827, Jacksonville	5-12-48
Lamon, James P.—Box 271, Palatka	4-12-48
Lampman, Grace A.—6009 Florida Ave., Tampa	9-12-47
Lampp, H. H.—P.O. Box 2763, Tampa	9-2-47
Lampp, A. Stanley—Box 263, Englewood	11-9-48
Lamson, Herbert—303 Guaranty Life Building, Jacksonville	8-8-47
Lancaster, Flossie P.—1748 NW 33rd St., Miami 37	8-14-48
Lancaster, Ollie, Jr.—709½ Main St., Daytona Beach	5-1-48
Lancaster, T. D.—12 Herbert St., Ocala	3-10-48
Lance, Jackson L.—1946 38th Ave. N., St. Petersburg	3-13-48
Lance, Ray O.—172 NE 96th St., Miami	2-23-48
Land, David F., Jr.—412 Marion St., Fort Myers	5-31-48
Landers, Thomas—156 NW 5th St., Miami	12-17-47
Landgraf, Marie—954 Magnolia Ave., Panama City	7-5-48
Landrum, Kate C.—510 Blount Bldg., Pensacola	2-19-47
Landry, Hilton J.—2230 SW 8th St., Miami	4-1-48
Landt, Mary W.—746 N. Newberry St., Ocala	8-9-48
Lane, A. D.—3329 Harbor View, Tampa	10-1-48
Lane, Edward F.—Box 329, Sanford	8-17-48
Lane, Ida Mae—Box 427, Dade City	12-29-47
Lane, Ivan C.—Box 3177, Miami	2-17-47
Lane, Kenneth A.—607 Main St., Daytona Beach	8-11-47
Lane, Mae Alice—1210 Douglas Rd., Apt. 3-B, Coral Gables	4-16-48

NOTARIES PUBLIC—(Cont'd)

Name and Address	Term, 4 Years from Date Given
Lane, Marie Brewster—115 W. Indiana Ave., DeLand	8-13-47
Lane, Mary L. B.—4742 NE 2nd Ave., Miami	1-8-48
Lane, N. E.—Box 716, DeLand	3-5-47
Lane, Richard M.—Milton	8-4-48
Lane, W. M.—Box 872, Orlando	7-10-47
Lane, Zoe Ann—404 6th Ave. S., Jacksonville 1	12-16-48
Laney, W. T.—Chipley	9-10-47
Lang, B. T.—625 14th Ave. NE, St. Petersburg	6-28-47
Lang, Catherine V.—c/o Hon. Maxwell Baxter, Ft. Lauderdale	3-20-48
Lang, James T.—507 1st Federal Bldg., St. Petersburg	2-17-47
Lange, Alice N.—1444 SW 5th St., Miami	3-29-47
Lange, William E.—79 NE 20th Terace, Miami 37	4-3-47
Langer, Rhoda P.—1800 SW 13th Ave., Miami	9-30-48
Langford, A. E., Jr.—Municipal Airport, Pensacola	4-11-47
Langford, A. P.—Box 6, Frostproof	7-7-47
Langford, D. D., Sr.—2231 NW 18th St., Miami	1-14-47
Langford, Joyce—P.O. Box 2039, Miami 12	7-13-47
Langford, W. W.—Municipal Airport, Pensacola	4-11-47
Langley, E. W.—Morse Arcade, Hollywood	6-28-47
Langley, R. B.—1622 NE 5th St., Ft. Lauderdale	5-7-47
Langran, Margaret—549 Curtis Parkway, Miami Springs	7-11-47
Langston, B. G.—Box 586, Lakeland	3-1-47
Langston, B. J.—P.O. Box 586, Lakeland	4-14-48
Langston, C. A.—202 W. 25th St., Jacksonville	9-25-47
Langston, Nellie—Box 1221, Trenton	10-30-48
Langston, S. R., Jr.—P. O. Box 385, DeLand	10-22-47
Langston, Thomas M.—P.O. Box 586, Lakeland	11-12-48
Langwish, E. A.—513 13th Ave. NE., St. Petersburg	10-25-47
Lanham, Marguerite K.—1027 duPont Bldg., Miami	5-1-47
Lanier, Arlou L.—Sneads	8-14-47
Lanier, Dorothy—Box 403, Lakeland	6-19-48
Lanier, E. U.—260 Hialeah Ave., Miami Springs	10-30-47
Lanier, Lella N.—2144 NE 2nd Ave., Miami	10-28-48
Lanier, Margaret—5560 W 23rd Ave., Miami 38	1-20-47
Lanigan, Josephine—Trade Winds Club, Melbourne	5-3-48
Lankford, E. B.—338 Cove Boulevard, Panama City	8-16-48
Lankford, J. M.—P.O. Box 6446, Clewiston	5-31-47
Lankford, W. Clyde—109 E. New York Ave., DeLand	7-6-47
Lanning, Stephen—611 39th St., West Palm Beach	4-29-47
Lapham, Walter I.—4654 Polaria St., Jacksonville 1	3-1-48
LaPia, Raymond U.—3419 11th St., Tampa 5	5-18-48
LaPointe, Frank J.—2011 NE 2nd Ave., Miami	5-20-48
Lappington, G. L.—P.O. Box 590, Pensacola	9-27-47
Lappington, Irma—Box 711, Pensacola	4-26-47
Larew, R. W.—1115 15th St. N., St. Petersburg	6-28-48
Largel, Mary—1305 N. 22nd St., Tampa	6-18-47
Larkin, John T.—1504 Alton Rd., Miami Beach	1-5-47
Larmore, Mabel C.—408 12th St., Bradenton	12-18-48
La Roche, Mary Barbara—Box 2799, Miami 17	11-8-48
Larrick, Mildred—Box 122, Lake Harbor	2-17-47
Larsen, Amber—5390 NW 27th Ave., Miami	1-5-48
Larsen, E. V. E.—137 E. Forsyth St., Jacksonville	10-23-47
Larson, Marjorie A.—Box 356, St. Augustine	2-27-48

NOTARIES PUBLIC—(Cont'd)

Name and Address	Term, 4 Years from Date Given
Laschower, Jeannette R.815 SW 28th Rd., Miami	9-18-48
Lashar, Lavonne LaDue—419 Donnelly St., Mount Dora	2-19-47
Laskey, A. J.—1119 SW 3rd Ave., Miami	7-8-48
Lasky, Lester—1105 Congress Bldg., Miami	2-6-47
Lasserre, C. W.—Box 498, Fernandina	6-4-47
Lasseter, M. R.—1905 Congress Bldg., Miami 32	12-9-47
Lassing, C. H.—Box 323, St. Petersburg	4-9-48
Lassiter ,Ann—357 E. 6th St., Hialeah	1-10-48
Lassiter, Chas. S.—730 W. Central Ave., Orlando	11-25-47
Latford, Lois E.—409 Volusia Ave., Daytona Beach	11-24-47
Lathero, Sylvia R.—203 Shoreland Bldg., Miami 32	8-21-47
Lathrop, Elizabeth M.—151 NE 3rd St., Miami	10-19-48
Latimer, Starr B.—12 4th St. S., St. Petersburg	3-8-47
LaTour, Sara—116½ Orange Ave., Daytona Beach	6-4-47
Latsbaugh, H. P.—908½ Franklin St., Tampa 2	6-19-48
Latta, Anna M.—506 American Bldg., Orlando	7-2-47
Lattner, R. J. Box 69, Sanford	3-17-47
Laub, Sam—624 Collins Ave., Miami Beach	1-8-48
Launey, Pen E.—3111 Bayville Ave., Tampa	4-23-48
Laurie, Ann—5731 Shore Blvd., Gulfport 7	2-18-47
LaVallier, Elizabeth Jane—427 9th St., West Palm Beach	1-5-48
Lavan, Vernie S.—P.O. Box 3007, Jacksonville	7-30-47
Lavelle, Roland J.—62 W. Flagler St., Miami	11-1-47
Lavely, C. E.—Box 402, Starke	1-30-48
La Voie, Edward H.—1145 19th Ave. No., St. Petersburg	7-10-47
Lawrence, D. E.—117 W. Peninsular Drive, Daytona Beach	10-6-47
Lawrence, E. L.—Box 67, Homestead	4-26-47
Lawrence, Ellie S.—117 N. Peninsula Drive, Daytona Beach	8-18-47
Lawrence, L. R.—523 E. Las Olas Blvd., Ft. Lauderdale	6-2-47
Lawrence, Leroy A.—Box 277, Chattahooche	3-27-47
Lawrence, Norton J.—1739½ NW 4th St., Miami 37	5-22-47
Lawrence, Randolph D.—2495 NW 30th St., Miami	5-5-47
Lawrence, Helen—1214 Congress Bldg., Miami 32	3-22-48
Lawson, Harriet—Box 29, Ft. Lauderdale	10-28-47
Lawson, Ruth E.—203 W. Crest Court, Boca Raton	9-4-48
League, Frank E.—3106 Post St., Jacksonville	3-24-48
Lawson, May—Box 656, Bradenton	11-9-47
Lawson, Rose L.—1657 Washington Ave., Miami Beach	12-15-47
Lawton, Oliver—Box 290, St. Augustine	12-14-47
Lawton, T. W.—Court House, Sanford	1-19-47
Laymon, Maymie B.—RFD No. 3, Box 409, Orlando	3-19-47
Lazer, Harry Milton—545 Michigan Ave., Miami Beach	11-8-48
Laznicka, Thelma L.—c/o Claude Nolan, Inc., Jacksonville 1	10-20-47
Lazzara, Annie L.—1713 E. Broadway, Tampa	3-30-47
Lea, Robert E.—611 1st Ave. N., St. Petersburg	4-4-47
Leach, Louise F.—Graham Bldg., Jacksonville	3-9-48
Leader, Theresia S. (Mrs.)—52 NE 58th St., Miami	6-4-48
Leahy, Josephine V.—Foley-Carter Ins. Co., St. Petersburg	9-13-47
Leahy, Mary E.—311 E. Main St., Lakeland	6-9-47
Leavengood, C. Richard—146 22nd Ave. NE., St. Petersburg	10-28-47
Leavine, Varine M.—Box 711, Pensacola	1-4-47
Leavitt, Arthur H.—804 N. Woodland Blvd., DeLand	7-15-48
Leavy, Yale M.—1061 SW 8th St., Miami	7-22-48

NOTARIES PUBLIC—(Cont'd)

Name and Address	Term, 4 Years from Date Given
LeCates, Elizabeth J.—Box 1827, Jacksonville 1	1-29-47
Lecky, B. Pearl—Bartow	3-17-48
Leddy, Mary A.—851 SW 1st St., Miami 36	11-1-48
Leddy, Nell M.—1st Nat'l Bank Bldg., Miami	11-28-47
Ledford, Essie O.—3726 Main St., Jacksonville 8	1-23-48
Lee, A. J.—326 E. Flager St., Miami	11-18-47
Lee, Andy—3546 NW 9th Court, Miami	9-29-47
Lee, Annie Gray—310 E. Harrison St., Tampa	9-23-48
Lee, Dorothy E.—Box 185, Lake Worth	10-23-47
Lee, Edward H.—Box 1223, Pensacola	5-1-48
Lee, Eleanore B.—807 Tampa Theatre Bldg., Tampa 2	3-25-47
Lee, F. H.—2357 SW 9th St., Miami	6-4-47
Lee, Frank A.—420 Lincoln Rd., Miami Beach	12-2-48
Lee, Gladys—Box 711, Pensacola	8-15-47
Lee, H. A.—206 6th St., Sebring	7-28-48
Lee, Howard L.—3205 NW 38th St., Miami	5-10-47
Lee, John W.—Fla. Theatre Bldg., Jacksonville	6-17-48
Lee, Joyce N.—61 NW 40th Ave., Miami	10-13-47
Lee, M. Donald—Box 615, Orlando	4-5-48
Lee, Meredith H.—Box 413, Riviera Beach	9-2-47
Lee, P. T.—Box 77, McIntosh	1-29-47
Lee, Richard H.—1301 Gunly Ave., Tampa	11-19-47
Lee, Rosemary—Box 950, Lake City	7-9-48
Lee, Vance O.—875 Westward Drive, Miami Springs	6-9-48
Lee, W. H.—19 W. Flagler St., Miami	2-14-48
Lee, Warren W.—7310 NE 2nd Ave., Miami	1-15-47
Lee, William P.—744 Vistabula, Lakeland	1-5-48
Lee, Wilma A.—2927 10th Ave. No., St. Petersburg	3-29-48
Leech, Virginia Lea—c/o Walter G. Walker, Daytona Beach	10-2-48
Lefcoe, Edythe Wank—400 NW 9th Ave., Miami	3-8-47
Jeffreys, John J.—2030 NW 5th Court, Miami 36	4-9-47
Legido, Aldo—423 Calumet Bldg., Miami	6-6-47
Lehman, Ben R.—c/o Cameron & Barkley Co., Tampa 1	2-8-47
Lehman, Betty J.—4231 1st Ave. S., St. Petersburg	6-9-47
Lehman, Elsie M.—Box 524, Naples	6-14-47
Lehrer, Jonas—Box 632, Belle Glade	2-7-48
Lehrman, Albert M.—600 Lincoln Rd. Bldg., Miami Beach	5-24-47
Lehto, Charles J.—227 Fordham Drive, Lake Worth	1-31-48
Leiner, Betty—c/o Allen C. Ewing & Co., Jacksonville	3-29-47
Leion, Robert—818 SW 2nd St., Miami 36	3-26-47
Leitheuser, Andrew—330 Sunset Rd., West Palm Beach	1-24-47
Leis, George W.—506 Lemon St., Auburndale	2-19-47
Leitheiser, Arthur G.—Belleair	2-5-48
Lemb, Estelle—629 Pinecrest Drive, Miami Springs	3-8-47
Lemen, Clyde V.—Rt. 1, Box 1, Box 30, Palatka	5-8-47
Leming, Helen H.—1043 NW 2nd St., Miami	6-24-48
Lemlich, Martin—1204 Pacific Bldg., Miami 33	9-17-47
Lencioni, R. F.—Rt. 4, Box 323, Lakeland	10-18-47
Leonard, W. F.—1009 Fla. Bank Bldg., Jacksonville	5-21-47
Leopard, Paul E.—8347 Biscayne Blvd., Miami 38	9-25-48
Lepine, Leanore E.—4220-2nd Ave. No., St. Petersburg	3-20-48
Leppert, Grace—Box 966, Winter Haven	9-29-48
Lerdon, E.—260 6th St. NW., Winter Haven	10-30-47

NOTARIES PUBLIC—(Cont'd)

Name and Address	Term, 4 Years from Date Given
Lerette, Earle J.—3333 NW 5th Ave., Miami	4-7-48
LeRoy, Peter E.—Biscayne Blvd. at 29th, Miami	1-2-48
Lesley, John T.—Box 337, Haines City	8-14-48
Lester, Hugh—200 1st Federal Bldg., Ft. Lauderdale	12-3-48
Lester, Lorena M.—Box 266, Buena Vista Station, Miami	5-12-47
Lester, Robert Colfax—306 Masonic Temple Bldg., Jacksonville	6-17-47
Lester, William F.—615 N. Adams St., Quincy	6-1-48
Letcher, Jessie C.—608 Tampa St., Tampa	4-26-47
Leto, Jennie—2102 11th Ave., Tampa	3-8-48
LeTourneau, Nomi—347 NE 1st St., Pompano Beach	1-16-48
Lett, Dorothy—1101 Pan Am. Bank Bldg., Miami 32	3-6-47
Letton, J. H.—5110 Branch Ave., Tampa	3-13-47
Levegood, Lynne L.—617 Dade County Court House, Miami	2-6-47
Levenson, Emanuel—2120 SW 22nd St., Miami	8-22-47
Levenson, George S.—7130 Abbott Ave., Miami Beach	1-28-48
Leverett, B. E. Box 323, Havana	3-25-48
Leverette, Catherine—2636 NW 24 Ave., Miami	5-3-47
Leverette, F. B.—Box 501, Live Oak	7-17-48
Levine, Evelyn—1501 SW 31st St., Miami	4-3-48
Levine, Hattie—139 NW 17th Place, Miami	8-11-48
Levine, Victor—747 Seybold Bldg., Miami 32	7-19-48
Levitov, Jacob—1575 Washington Ave., Miami Beach	11-17-47
Levriett, A. E.—1351 Talleyrand Ave., Jacksonville	4-26-47
Levy, Bernard—600 Lincoln Rd. Bldg., Miami Beach	9-29-48
Levy, Evelyn—1203 W. 24th St., Jacksonville	4-9-48
Lewandowski, Walter F.—300 N. Beach St., Daytona Beach	1-30-48
Lewin, H. H.—319 NE 2nd Ave., Miami	2-23-48
Lewin, Juanita—700 NE 22nd Terrace, Miami	11-6-47
Lewis, A. Frances—275 Sunset Drive No., St. Petersburg	12-28-48
Lewis, Agnes L.—1318 E. University Ave., Gainesville	2-14-47
Lewis, Annie Laurie—Maas Office Bldg., Tampa	7-10-47
Lewis, Betty—Box 808, Miami	2-27-48
Lewis, C. P.—236 Bunkers Cove Rd., Panama City	5-17-48
Lewis, Charles A.—316 Franklin St., Tampa	11-26-48
Lewis, Charles A.—Box 11, Florence Villa	2-20-47
Lewis, Earl L.—207 Stewart St., Milton	7-7-48
Lewis, Edith F.—Atlantic Nat'l Bank Bldg., Jacksonville	10-23-47
Lewis, Edyth—Box 1271, Miami	11-3-47
Lewis, Elenor M.—Box 72, Maitland	8-22-47
Lewis, Erma—Rt. 1, Box 355, Ft. Lauderdale	5-19-47
Lewis, Giles F.—Box 1335, Orlando	10-25-48
Lewis, Gordon F.—300 Alhambra Circle, Coral Gables	2-19-47
Lewis, Grace M.—Box 210, Jacksonville	9-23-47
Lewis, Halley B.—121½ E. Jefferson St., Tallahassee	10-18-47
Lewis, Helen—110 E. Clinton St., Tampa	12-20-47
Lewis, Hill C.—Jasper	10-2-47
Lewis, L. Kermit—Box 663, Pompano Beach	12-29-47
Lewis, Nadine—822 N. 7th Ave., Pensacola	3-22-48
Lewis, R. K.—644 Central Ave., St. Petersburg	1-5-48
Lewis, Wayne I.—2415 NW 4th St., Miami 35	4-3-48
Lewis, William H.—2401 NW 7th St., Miami	7-23-48
Ley, Edward—Box 1608, Ft. Myers	4-2-48
Liberty, A. C.—902 Tampa St., Tampa	6-25-47

NOTARIES PUBLIC—(Cont'd)

Name and Address	Term, 4 Years from Date Given
Libby, C. H.—3105 Florida Ave., Tampa	5-24-47
Licata, Anthony J.—501½ Franklin St., Tampa	7-22-48
Lichten, Morris J.—San Carlos Hotel, Pensacola	3-5-48
Lieberman, Leon—1002 Seybold Bldg., Miami	4-21-47
Liebman, James David—342 Jefferson Ave., Miami Beach	12-12-47
Liljegren, G.—469 NW 23rd Place, Miami	5-1-48
Lilley, Ruth E.—901 N. Olive Ave., West Palm Beach	10-18-48
Lilliott, R. W.—Box 63, Perry	12-23-48
Lilly, A. L.—354 N. Beach St., Daytona Beach	3-17-47
Lillycrop, Mona J.—Florida Power & Light Bldg., Melbourne	5-26-48
Lima, Ines—Box 5267, Tampa	11-18-48
Limbric, J. B.—757 W. Ashley St., Jacksonville	4-30-48
Limbric, Z. D., Jr.—756 W. Ashley St., Jacksonville	1-22-47
Limbric, W. J.—756 W. Ashley St., Jacksonville	7-2-48
Limia, Maria A.—940 11th Ave., Tampa 2	6-10-48
Lincoln, Doris—720 NW 24th Ave., Miami	2-2-48
Lind, J. E.—1103 Biscayne Bldg., Miami	2-8-47
Lindahl, J. E.—2200 3rd Ave. S., St. Petersburg	9-11-47
Linder, Charles F.—14 Lake Ave., Auburndale	8-27-47
Linder, J. Fred—Ruskin	7-14-47
Lindley, W. F.—424 9th St. S., St. Petersburg	9-18-48
Lindner, Alice M.—1804 Bristol Ave., Tampa 6	1-26-47
Lindsay, Charles F.—5701 W. Flagler St., Miami 34	11-8-47
Lindsey, Ann F.—689 NE 61st St., Miami	9-18-48
Lindsey, Edith—176 Central Ave., St. Petersburg	3-23-47
Lindsey, Evelyn—149 SW 1st St., Miami	3-14-47
Lindsey, J. P.—242 N. Orange Ave., Orlando	9-6-47
Lindsey, Kathryn M.—125 NW 100th St., Miami Shores 38	9-22-48
Lindsey, L. S.—Box 562, Ocala	6-11-48
Lindsey, Virginia K.—6837 NW 3rd Ave., Miami 38	2-6-47
Liner, J. H.—312 Orange St., Leesburg	1-31-48
Lingenfelter, W. H.—Box 2042, West Palm Beach	10-19-48
Linger, C. M.—1212 Ridgewood Ave., Orlando	6-24-48
Lingo, Thad L.—Oivedo	8-16-47
Link, Harry W., Jr.—624 duPont Bldg., Miami	2-4-47
Linley, E. A.—Box 1866, Jacksonville	3-23-48
Linnane, Marie—113 N. Monroe St., Tallahassee	7-21-47
Linning, Shannon—403 Guaranty Life Bldg., Jacksonville	3-12-48
Linthicum, John M.—5503 McKay Ave., Tampa 3	5-8-48
Linton, E. R.—715 N. Jefferson, Perry	6-30-48
Linton, Eleanor—Box 1539, Ft. Lauderdale	1-3-48
Linton, William L.—2217 Edgewater Drive, Orlando	7-3-47
Lipe, Thomas B.—622 NW 62nd St., Miami	12-17-48
Lipinsky, Morris—1220 N. Miami Ave., Miami	7-24-47
Lipphard, Edward E.—2015 21st Ave. N., St. Petersburg	9-22-48
Lippman, Florence T.—2536 Central Ave., St. Petersburg	1-9-47
Lipscomb, Frank—305 Graham Bldg., Jacksonville	5-12-48
Lipton, Joseph M.—110 NE 1st St., Miami	2-14-48
Lischer, Floy S.—c o Hon. A. P. Godby, Tallahassee	8-3-48
Lisenby, Les F.—231 NW 57th, Pensacola	10-21-48
List, Erna C.—Box 112, Hollywood	10-21-48
Little, Claire N.—346 NW 29th St., Miami	10-15-48
Littlefield, Ruth—Rt. 1, Box 506, Largo	2-24-47

NOTARIES PUBLIC—(Cont'd)

Name and Address	Term, 4 Years from Date Given
Littlejohn, Blair R.—2829 S. Dixie, West Palm Beach	4-21-47
Livi, Olga M.—1799 SW 8th St., Miami	8-2-48
Livingston, B. E.—1601 W. Flagler St., Miami	1-15-47
Livingston, Clifford—Madison	10-25-48
Livingston, Lottie E.—611 Prospect Ave., Clearwater	9-12-47
Livingston, Marga D.—Box 27, Riviera Beach	4-16-47
Lizzmore, W. H.—525 W. Beaver St., Jacksonville	1-13-48
Llanes, Betty—1904 New Orleans Ave., Tampa	4-22-48
Llano, Josephine F.—2803½ 12th St., Tampa	2-2-48
Llera, Elisa—2516 LeRoy St., Tampa	11-9-48
Llosa, Salvador—2101 12th Ave., Tampa	9-21-47
Lloyd, Alva A.—921 NE 10th St., Ft. Lauderdale	8-25-48
Lloyd, Belvia V.—1815 Lilly Rd., Jacksonville	10-22-48
Lloyd, David T.—Box 7, Panama City	11-23-48
Lloyd, Ellen G.—Office of Attorney General, Tallahassee	2-13-48
Lobdell, George G.—213 LeBlond Bldg., Coral Gables	4-30-48
Lobeck, A. Packard—343 Seybold Bldg., Miami	6-8-48
LoBianco, Peter A.—7580 N.E. 4th Court, Miami	12-4-47
Lobo, Mario—710 East Palm Avenue, Tampa	9-3-48
Lockany, A. W.—336 Hillman St., Orlando	5-27-48
Locke, Clara—1011 Olympia Bldg., Miami	3-18-48
Locke, Dorothy Wynn—P.O. Box 422, Avon Park	10-21-48
Locke, James—Box 1660, Ft. Lauderdale	8-19-47
Lockhart, E. L.—Room 710, 605 Lincoln Rd., Miami Beach	4-24-47
Lockhart, Kate E.—P.O. Box 11, Yukon	6-5-47
Lockhart, Leila E.—Box 720, Fla. Nat'l Bank, Jacksonville	12-29-47
Locklin, C. E., Jr.—301 Connecuh St., Milton	10-4-48
Lockmiller, Alice W.—Rt. 1, Highway 561, Clermont	12-18-47
Lockward, William H.—561 S.E. 6th St., Hialeah	6-19-48
Lockwood, A. W.—206 Fla. Theatre Bldg., St. Petersburg	2-8-47
Lockwood, Eugene W.—Coral Way, Boynton Beach	3-25-48
Lockwood, Frances J.—2316 Market St., Jacksonville	8-16-48
Loe, James H.—Star Route, Box 4, Dade City	6-2-47
Lofton, Sara Lurline—c/o Locke Motor Co., 1310 Fla. Ave., Tampa	3-30-48
Loftus, Blanche S.—3642 NW North River Drive, Miami	6-7-47
Loftus, Mae—1004 New Orleans Avenue, Tampa	8-15-47
Logan, D. Bryan—Belmar Hotel, Ocean Front at 26th St., Miami Beach	7-14-47
Logan, J. A.—Box 66, Geneva	4-22-48
Lohman, Allie L.—P.O. Box 6266, Jacksonville	7-10-47
Lohr, Charles—c/o Excel Finance Co., 138 West Bay St., Jacksonville	11-18-48
Lokey, Frank C.—907 Mary St., Jacksonville 7	12-4-47
Lomas, M. E.—225 N. Blvd. St., Tallahassee	8-6-48
Lombardi, Joseph A.—Box 2047, Auburndale	2-3-47
Lombardia, Braulio—1935 Walnut St., Tampa 7	11-7-47
Lomm, Katherine R.—P.O. 5413, Jacksonville	3-27-47
Londeau, Mae S.—620 NE 24th St., Apt. No. 1, Miami	5-24-48
Long, Larry W.—6810 Gulf Blvd., St. Petersburg Beach	7-19-48
Long, Latimer A.—P.O. Box 706, Auburndale	8-31-47
Long, M. L.—1609 King St., Jacksonville	8-27-47
Long, Nina H.—c/o James H. Gilbert, P.O. Box 960, Ft. Lauderdale	9-26-47
Long, Percy F.—555 NW 43rd Court, Miami 34	3-24-47
Long, Thomas G.—736½ Omar Rd., West Palm Beach	6-14-47
Long, W. E.—675 1st Ave. No., St. Petersburg	5-22-47

NOTARIES PUBLIC—(Cont'd)

Name and Address	Term, 4 Years from Date Given
Long, Walter E.—4 Riverside Viaduct, Jacksonville	10-8-47
Long, William N.—Box 506, Gainesville	9-18-48
Longacre, Irving W.—149 N.W. 48th St., Miami	11-1-47
Longaker, Isabel K.—General Delivery, Eglin Field	10-10-47
Longhurst, Geo. R.—12717 Sunshine Lane, Sunshine Beach, St. Petersburg	12-11-48
Longman, Lois—924½ West Union St., Gainesville	1-10-48
Longyear, Byron J.—c/o East Coast Guaranty Co., 106 S. Olive Ave., West Palm Beach	6-23-47
Lonngren, Augusta A.—51 SE 3rd Avenue, Oakland Park	4-1-48
Loomis, George R.—P.O. Box 157, Bradenton	2-16-48
Loomis, Helen H.—412-4th Avenue E., Bradenton	2-12-48
Loomis, Lois Y.—237 N.W. 39th St., Miami	3-1-48
Loomis, Madge—2222 7th St. North, St. Petersburg	4-12-47
Loomis, Margaret L.—4010 Oakdale Ave., Jacksonville	6-12-47
Loper, Walter E.—801 West Harvard Avenue, Orlando	9-25-47
Lopez, A. M.—1407 Pan Am. Bank Bldg., Miami	2-6-47
Lopez, Aquilino, Jr.—207 Duval St., Key West	7-27-47
Lopez, Edith—535 N.W. 8th St., Miami	3-24-48
Lopez, L. A.—1408 E. Buffalo Ave., Tampa	3-20-48
Lopez, Louis—912 31st Avenue, Tampa	1-15-47
Lopez, Walter—1109½ 26th Avenue, Tampa	10-11-48
Loraine, Gladys—158 N.W. 28th St., Miami	1-25-47
Lorber, Ruth H.—3525 Crystal View Court, Miami	3-8-48
Lord, Cecil—Bushnel	9-11-47
Lord, Dorothy E.—800 Lauden Avenue, Dunedin	8-24-48
Lord, Harry S.—985 S.W. 57th Avenue, Miami 34	10-10-47
Loredo, Felix E.—4905 S.W. 5th St., Miami	8-11-47
Lorrilliere, H. M.—1539 Bayshore Dr., Dunedin	10-13-47
Losey, Esther M.—2629 N.W. 17th Ave., Miami 37	9-28-47
Loto, Eleanor Fitch—2009 Piedmont St., Tampa 3	2-11-47
Louis, Orion W.—Box 23, Ft. Pierce	3-14-48
Love, I.—P.O. Box 711, Pensacola	4-17-47
Love, John—1832 Jones St., Jacksonville	10-16-47
Love, William K.—P.O. Box 507, Lakeland	5-17-47
Lovelace, Helen—814 Barnett Nat'l Bank Bldg., Jacksonville 2	7-29-48
Lovelace, Mabel M.—c/o Family Finance Service, 109 S. Kentucky Ave., Lakeland	5-5-47
Lovell, Jewel P.—Box 61, South Bay	2-8-47
Lovell, Nellda—Box 491, Clearwater	9-25-48
Loveman, Regina M.—429 N.W. 12th Avenue, Miami	11-3-47
Lovern, Elmer J., Jr.—1031 N. Victoria Park Road, Ft. Lauderdale	12-4-48
Lovett, M. G.—614 So. Rome Avenue, Tampa	4-17-48
Lowa, Gertrude E.—307 N.E. 20th Terrace, Miami	10-1-47
Lowder, Walter R.—1525 Van Buren St., Jacksonville	3-26-48
Lowe, Chas. E.—900 Central Avenue, St. Petersburg	5-22-47
Lowe, Ethelyn E.—350 Golf St., Sarasota	8-13-47
Lowe, Nell J.—c/o J. C. Adkins, Fla. Bank Bldg., Gainesville	2-28-48
Lowe, Reid H.—1326 N.W. 7th Ave., Miami	1-2-47
Lowe, Victor—624 Ashe St., Key West	1-16-48
Lowenstein, Doris R.—The Georgian Hotel, 1621 Collins Ave., Miami Beach	11-17-47
Lower, Lulu E.—P.O. Box 3821, Miami 32	9-30-47
Lowry, Chas. M.—Box 1992, Opa-Locka	7-22-48
Lowry, Jerome B.—3314 Jean Circle, Tampa 9	11-10-48

NOTARIES PUBLIC—(Cont'd)

Name and Address	Term, 4 Years from Date Given
Lowry, P. W.—422 Main Street, Jacksonville	11-25-47
Lozier, Marion—c/o Sherwood L. Stokes, Box 3, Haines City	8-5-48
Loznicka, W. H.—30½ West Bay St., Jacksonville	1-17-48
Lucas, John F.—1914 Silver St., Jacksonville	2-6-48
Lucas, Valter F., Sr.—221 Plant Ave., Tampa 6	4-10-48
Lucey, Harold D.—P.O. Box 1326, Daytona Beach	9-26-47
Luck, Jean M.—c/o Pentland, Purvis & Keller, 1406 Pan American Bank Bldg., Miami	10-27-47
Luck, Manuel R.—3809 N.W. 36th St. N.W., Miami	9-27-48
Luckey, William H.—2058 SW 8th St., Miami	4-23-47
Ludlam, Jeanne R.—236 N.W. 36th Court, Miami	10-4-48
Ludwig, Gerald E.—Box 869, Sarasota	2-28-47
Luebke, Connie—11 East Madison St., Lake City	3-5-47
Luff, Julia B.—c/o Fla. National Bank, Pensacola	8-14-47
Lumley, Jay H.—c/o Neal Tyler & Sons, P.O. Box 445, Jacksonville	6-11-48
Lund, Lorena C.—1069 N.W. 46th St., Miami	2-4-48
Lundberg, Harry B.—102 8th St., Pass-A-Grille Beach	5-13-48
Lundquist, Alvin G.—149 N.W. 99th St., Miami	10-8-47
Lundstrom, Chas. T.—3225 Crystal Court, Miami	6-13-47
Lunn, Merla G.—105 West Pensacola St., Tallahassee	6-23-48
Lunsford, Gladys S.—213 Beach Place, Apt. No. 3, Tampa	10-9-47
Lunsford, M. E.—617 W. Robinson Ave., Orlando	7-9-48
Lunz, Boston—912 Congress Building, Miami	5-22-48
Lupfer, Sam L.—Box 292, Kissimmee	12-23-48
Luop, Rose—1709 Tampa St., Tampa	5-21-47
Lush, Ruth D.—c/o Raymond E. Ford, Florida Bank Bldg., Ft. Pierce	7-31-48
Lutes, Clarence M.—6900 N.E. 2nd Avenue, Miami	11-18-48
Luther, Roberta B.—307 South Palmetto Ave., Daytona Beach	8-27-48
Lutz, Theresa C.—P.O. Box 317, Coconut Grove St., Miami	10-13-47
Lybrand, Anne S.—c/o Walter R. Crabtree Co., 1311 Barnett Bldg., Jacksonville	3-20-47
Lyles, Beulah—2776 Riverside Ave., Jacksonville	2-3-47
Lyman, Drusilla E.—2164 N. Miami Avenue, Miami	4-15-48
Lyman, Ralph J.—13448 Gulf Blvd., St. Petersburg	1-20-48
Lynch, A. C.—515 Hugh Street, Tampa	3-26-48
Lynch, W. J.—1605-4th St. North, St. Petersburg	12-22-47
Lynch, Hazel M.—508 SE 6th Ave., Ft. Lauderdale	9-4-47
Lynch, Olive O.—P.O. Box 991, Miami	6-28-47
Lyner, E. A.—909 Tampa St., Tampa	10-27-47
Lynes, W. J.—10 East 4th St., Panama City	2-11-48
Lynn, Jean E.—815 S. Ridgewood Ave., Daytona Beach	7-10-47
Lynn, Gordon W.—249 South County Rd., Palm Beach	3-13-48
Lyon, Charles—1215 Gunnison St., Orlando	1-20-47
Lyon, Lynn N.—P.O. Box 1969, Orlando	5-24-48
Lyons, Dorothy F.—4030 London Rd., Jacksonville	1-8-48
Lyons, Norman R.—914 Olympia Bldg., Miami	7-2-47
Lyons, Robert E.—410 Datura St., West Palm Beach	6-26-48
Lysaght, Margery—259 Clarke Ave., Palm Beach	2-14-47
Lysek, B. Kenneth—University of Tampa Dormitory, Tampa	6-4-48
Mabrie, Stella—c/o Fisher-Brown, Inc., Box 711, Pensacola	8-23-48
MacArthur, Geraldine—2201 West Flagler St., Miami	4-11-47
Macauley, Alice R.—60 N. Court St., Orlando	7-10-47
Macbeth, Jesse—612 Sweet Bldg., Ft. Lauderdale	4-11-47

NOTARIES PUBLIC—(Cont'd)

Name and Address	Term, 4 Years from Date Given
MacDonald, Donald G.—209 N.E. 3rd St., Miami 14	9-11-47
MacDonald, Estelle—610 Seybold Bldg., Miami	10-2-47
MacDuff, Jean W.—Box 427, Daytona Beach	2-11-47
Macey, Elizabeth A.—4510 NW 7th St., Miami	12-28-48
MacFarlane, Howard P.—P.O. Box 1531, Tampa	1-17-48
Macfie, Rosalyn C.—630 Seybold Bldg., Miami	3-15-48
MacGregor, Dorothy S.—301 East Las Olas Blvd., Ft. Lauderdale	6-16-48
MacGregor, M. B.—807 Robson St., Tampa	8-9-47
Mack, Malcolm—60 N.E. 14th St., Miami	2-23-48
Mack, Martha C.—8628 N.W. 22nd Avenue, Miami	6-7-47
Mack, Paul—Box 162, Ft. Lauderdale	8-5-48
MacKay, A. T.—116½ South Orange Ave., Orlando	8-25-47
MacKay, Bessie B.—c/o Peninsular-Lurton Company, Pensacola	9-20-48
MacKenzie, G. B.—424 North Barcelona St., Pensacola	10-23-48
MacKenzie, Lillian M.—c/o Randell Wells, Tax Collector, Palatka	6-11-48
MacKenzie, Miriam W.—Box 152, City Point	8-7-48
MacKenzie, Romie Lee—Box 67, Brooksville	5-18-47
Macker, Edith—707 Ingraham Bldg., Miami 32	10-18-47
Mackert, J. E.—803 Hart Street, Clearwater	1-24-47
Mackey, E. R.—Lake Harbor	8-16-48
MacLaren, Edith—708 McKenxie Avenue, Panama City	7-21-47
MacLeod, Charles A.—101 North Ridgewood Avenue, Daytona Beach	7-23-47
MacLeod, Norman E.—1026-6th St. North, St. Petersburg	8-5-48
MacMillan, J. F.—Box 1108, Cocoa	1-11-48
MacMillan, Estella—c/o Evans, Mershon, Sawyer, etc., 10th Floor, 1st Nat'l Bank Bldg., Miami	10-16-47
MacNeill, Frank R.—505 Congress Bldg., Miami	5-12-48
Macomber, Alice—P.O. Box 156, Florida City	9-3-47
Macomber, R. R.—1634 Ionia St., Jacksonville 6	2-11-48
MacRae, Musa Lee—P.O. Box 33, Rock Harbor	5-26-47
Macurda, Flora Borden—4039 Ensenada Avenue, Coconut Grove	7-17-47
Madden, Harry G.—P.O. Box 2153, Jacksonville	6-8-48
Madden, Wilmetta M.—116 South Oleander Avenue, Daytona Beach	4-1-48
Maddox, Blanche M.—P.O. Box 2950, Tampa	12-10-47
Maddox, Moreland—810 First Federal Bldg., St. Petersburg	4-22-47
Madone, Meredith—2386 S.W. 13th St., Miami	9-5-47
Madonna, Anne—110 So. Peninsula Drive, Daytona Beach	12-28-48
Maecher, Olive Howard—6798 Bird Drive, Miami 34	11-13-47
Maer, Wallace N.—1005 Biscayne Bldg., Miami	7-14-47
Magadan, Joseph—2129 St. Conrad St., Tampa	2-21-48
Maggio, Dominic S.—Box 5356, Tampa 5	2-8-47
Magley, Mabel—2201 SW 5th St., Miami	9-16-48
Magnuson, Oscar M.—820 NW 3rd Ave., Miami	12-22-47
Magruder, Joseph P.—3435-3437 Main Highway, Miami 33	8-4-48
Magruder, Martha P.—Box 45, Coconut Grove, Miami	10-23-47
Mahaffey, Dorothy—219-10th Avenue North, St. Petersburg	9-23-48
Mahan, Robert D.—357 NW 66th St., Miami	4-22-48
Mahan, Sara—640 S. Ridgewood Ave., Daytona Beach	1-24-47
Maher, Mary T.—824-5 Graham Bldg., Jacksonville 2	8-18-48
Mahle, A. E.—Box 281, Miami Springs	4-24-47
Mahoney, Ethel S.—2136 SW 5th St., Miami	10-2-48
Mahoney, Muriel M. C.—45th St. W., Bradenton	9-11-47
Mahood, John A.—9533 NE 2nd Ave., Miami	6-17-47

NOTARIES PUBLIC—(Cont'd)

Name and Address	Term, 4 Years from Date Given
Maige, Sara S.—Box 66, Monticello	8-12-47
Maines, Rufus A.—3360 Commonwealth Ave., Jacksonville	5-11-48
Mainguy, Willa D.—Box 14, Oakland Park	6-17-48
Mains, Roy F.—Box 327, Clearwater	9-1-48
Maire, Louis F.—432 E. Las Olas Blvd., Ft. Lauderdale	11-26-47
Maisel, Sol—1225 Collins Ave., Miami Beach	4-16-48
Majeski, Edw. I.—904 Postal Bldg., Miami	3-29-48
Major, E. W.—Lake Geneva	3-5-48
Major, V. J.—115 N. 2nd, Palatka	10-3-47
Malambre, Adele S.—711 E. Concord Ave., Orlando	3-14-47
Malcolm, Virginia—Lynch Bldg., Jacksonville 2	7-14-47
Malek, Joseph W.—1703 Congress Bldg., Miami	10-11-48
Mallary, N. D.—Box 149, Live Oak	3-5-47
Mallett, Jos. H.—517 Laura St., Jacksonville 2	5-23-47
Malloch, Carolyn T.—5701 Miami Ave., Tampa 4	1-27-47
Mallory, John W., Jr.—2360 S. Dixie Highway, Miami	3-24-48
Mallory, S. R.—1245 E. Lakeview Ave., Pensacola	12-28-48
Malloy, Russell K.—Box 167, Orlo Vista, Fla	1-18-47
Malmberg, Ed. P.—Box 973, Daytona Beach	12-13-48
Malone, A. R.—2830 St. Johns Ave., Jacksonville	10-28-48
Malone, Annie Belle—321 W. King St., Quincy	3-9-47
Malone, William H.—120 Volusia Ave., Daytona Beach	1-20-47
Maloy, Minnie—Box 265, Bradenton	2-7-48
Malvin, R. B.—4300 Collins Ave., Miami Beach 39	11-20-48
Manali, Tony—1409 11th Ave., Tampa	2-14-48
Mancuso, Clara B.—2144 Dartmouth Ave. No., St. Petersburg	2-18-48
Mangus, Nell De Wick—516 Ingraham Bldg., Miami 32	10-9-47
Manford, Eve M.—459 SW 3rd St., Miami	10-10-47
Mangum, Carol J.—698 W. Flagler St., Miami	12-28-48
Manley, E. K.—3002 Riverside Ave., Jacksonville	8-23-47
Mann, Don T.—227 Ponce de Leon Blvd., West Palm Beach	9-8-48
Mann, E. R.—5804 Nebraska Ave., Tampa	3-8-47
Mann, Geo. T.—810 Biscayne Bldg., Miami	6-18-47
Mann, Henry L.—1943 Hollywood Blvd., Hollywood	6-28-48
Mann, Lester A.—Box 888, Kissimmee	12-29-47
Mann, W. A., Jr.—2277 SW 4th St., Miami	2-11-48
Manna, Mary—727 NW 99th St., Miami	4-23-47
Manning, H. D.—220 NW 10th Ave., Miami	10-27-47
Manning, John R.—606 So. Orleans Ave., Tampa 6	12-18-48
Manning, Thomas—910 S. Dixie, West Palm Beach	10-22-47
Manolt, Albert V.—303 W. Hilda St., Tampa	7-2-48
Manry, T. R.—601 E. Lafayette St., Tampa 2	7-31-47
Mansfield, R. C.—512 N. Alachua St., Lake City	2-6-48
Mansfield, Josephine—Box 582, Winter Haven	10-27-47
Mantell, John—Mantell Plaza Hotel, Miami Beach	4-3-48
Mantz, Frances—2360 SW 19th St., Miami 35	8-18-47
Manuel, Patricia J.—804 Fla. Bank Bldg., Orlando	6-26-48
Manzak, June—712 1st Fed. Bldg., St. Petersburg	2-2-48
Maples, F. Annette—Box 31, Bowling Green	8-23-48
Maples, Cybil F.—316 S. 6th St., Fernandina	4-21-47
Mappin, George Victor—681 NW 71st St., Miami	1-13-47
March, Martha R.—Box 1827, Jacksonville	7-10-48
Marchesseau, R.—Box 5126, Jacksonville 7	3-22-47

NOTARIES PUBLIC—(Cont'd)

Name and Address	Term, 4 Years from Date Given
Marchinton, Cyril—203 N. Orange Ave., New Smyrna Beach	4-18-48
Marchman, Dennis L.—2246 SW 24th Terrace, Miami	7-24-48
Marcoux, Jess E.—2375 SW 1st St., Miami	6-2-48
Marcus, Harry L.—1236 Penn Ave., Miami Beach	1-28-48
Maring, Richard N.—838 3rd St. S., St. Petersburg	12-30-48
Markey, C. E.—209 E. Lafayette St., Tampa 2	8-27-47
Markham, J. W.—1927 4th St. No., St. Petersburg	7-8-47
Markham, K. M.—Box 287, Havana	9-20-48
Marks, Lillian G.—210 SE 9th St., Ft. Lauderdale	8-4-47
Marler, T. B.—107½ S. Fla. Ave., Lakeland	12-1-47
Marley, Rachel E.—814 Wallace Bldg., Tampa 2	5-20-48
Marlow, Walter J.—41 W. Ashley St., Jacksonville 2	6-7-47
Marr, Josie—Box 477, Apalachicola	1-11-47
Mars, Emma Jean—831 12th St., Bradenton	10-2-47
Marsden, Clair—400 N. Andrews Ave., Ft. Lauderdale	6-13-47
Marsh, Dorothy L.—2608 W. Henry St., Tampa	11-6-48
Marsh, Martha—Miami Daily News, Miami	7-6-48
Marsh, Perry R.—564 Central Ave., St. Petersburg	6-3-48
Marshall, A. J., Jr.—215 N. Meridian St., Tallahassee	6-12-48
Marshall, Bernice V.—1810 NW 47th St., Miami	6-9-47
Marshall, Cy—1331 Miami Rd., Jacksonville	4-12-47
Marshall, D. W.—Box 269, Clearwater	3-26-48
Marshall, E. F., Sr.—27 Flagler Ave., Homestead	10-28-48
Marshall, J. Darden—210 71st St., Miami Beach 41	1-12-48
Marshall, James J.—801 Olympia Bldg., Miami	12-2-47
Marshall, John—403 Atlantic Bank Bldg., Jacksonville	12-28-48
Marshall, L. M.—1235 San Marco Blvd., Jacksonville	2-28-48
Marshall, Madeline—Box 403, Lakeland	6-26-47
Marshall, Shirley M.—315 S. Lake Parker Ave., Lakeland	2-2-48
Marshall, Tom—305 Graham Bldg., Jacksonville	9-16-48
Marshall, Vera—Box 310, Daytona Beach	3-30-47
Marshall, Wayne H.—315 Linda Ave., Panama City	10-13-48
Mart, Leona—227 NE 26th St., Miami 37	2-2-48
Martin, A.—Box 4669, Jacksonville	10-25-47
Martin, Carl H.—3220 San Diego Rd., Jacksonville 7	9-4-48
Martin, Clarence Oakey—375 N. Orange Ave., Orlando	3-8-48
Martin, D. Carroll—Box 711, Pensacola	3-25-48
Martin, E. P.—Box 586, Plant City	6-26-47
Martin, Edmund H.—Box 375, Ocala	8-29-48
Martin, Ethel A.—618 W. Monroe St., Jacksonville	11-10-48
Martin, Frank A.—7130 Abbott Ave., Miami Beach	10-4-48
Martin, Frank S.—Box 11, Buena Vista Sta., Miami 35	12-8-48
Martin, G. H.—Sweet Bldg., Ft. Lauderdale	5-24-47
Martin, G. Theodore—2469 13th Ave. No., St. Petersburg	5-25-48
Martin, George N., Jr.—197 W. 61st St., Jacksonville	5-12-47
Martin, George W.—Eox 5247, Jacksonville 7	12-1-47
Martin, Howard L.—807 N. Atlantic Ave., Daytona Beach	10-15-48
Martin, Inez—911 Pan American Bank Bldg., Miami 32	11-1-48
Martin, John F.—3189 SW 8th St., Miami	9-17-48
Martin, Joyce S.—213 Beach Place, Tampa	12-11-48
Martin, Lucile—Box 327, Tampa	2-19-48
Martin, Madeline—1960 4th Ave. N., St. Petersburg	3-1-48
Martin, Mildred L.—Broward Nat. Bank Bldg., Ft. Lauderdale	3-15-48

NOTARIES PUBLIC—(Cont'd)

Name and Address	Term, 4 Years from Date Given
Martin, Oscar D.—228 Adelia St., Sarasota	11-12-48
Martin, P. W.—410 Congress Bldg., Miami	3-20-48
Martin, Ralph H.—Greenleaf Bldg., Jacksonville	12-11-48
Martin, Reed H.—1550 Collins Ave., Miami Beach	12-13-47
Martin, Ruth—Suwannee Hotel, St. Petersburg	12-18-48
Martin, Shelley M. (Mrs.)—1424½ Mt. Vernon Ave., Orlando	5-13-48
Martin, Vera—Box 849, Pensacola	9-27-48
Martin, W. H.—Sebring	4-17-47
Martin, W. L.—13712 Gulf Blvd., St. Petersburg	11-3-47
Martin, Z. E.—207 Cass St. Arcade, Tampa	2-18-48
Martindale, Anne H.—2344 Myra St., Jacksonville	7-30-48
Martindale, Josephine—Box 755, Vero Beach	10-2-48
Martinez, Bessie E.—3012½ Hawthorne Rd., Tampa	3-10-48
Martinez, Marcus J.—2705 Dewey St., Tampa	2-23-48
Martinez, Mario J.—128 E. 4th St. Hialeah	3-8-48
Martino, Josephine S.—2102 Mitchell Bldg., Tampa	2-24-47
Marushak, Arthur—762 32nd Ave. No., St. Petersburg	12-15-47
Marx, John R.—459 E. 16th St., Jacksonville	9-11-47
Marx, Lillian—600 Lincoln Rd. Bldg., Miami Beach	7-24-48
Marx, Marguerite—600 Lincoln Rd. Bldg., Miami Beach	3-3-47
Marzolf, Josephine T.—3321 San Juan, Tampa 6	3-17-48
Marzoll, Hugo—Box 2982, Orlando	6-16-48
Maseda, Marina—2530 Main St., Tampa	5-31-47
Mason, Angel—1404 22nd Avenue, Tampa 5	10-13-48
Mason, B. K.—40 NE 49th Street, Miami	3-10-48
Mason, Geo. L.—Box 403, Lakeland	11-14-47
Mason, Henry A.—74 NW 36th St., Miami	9-14-48
Mason, James S.—Braginton St., Rt. No. 8, Clearwater	3-31-48
Mason, Lillian—1718 duPont Bldg., Miami	2-1-48
Mason, Russell P.—7228 Biscayne Blvd., Miami	4-8-48
Mason, Simon—General Delivery, Belle Glade	5-22-48
Mason, Tom—221 E. Lafayette St., Tampa	10-4-48
Massari, Frank—200 Madison Bldg., Tampa	2-15-48
Massari, S.—404 E. Palm Avenue, Tampa	8-13-48
Massey, J. Max—Box 422, New Smyrna Beach	2-10-48
Massingill, Genelle—501 No. 17th Avenue, Pensacola	8-16-47
Mastaglio, John Douglas—208½ South Beach St., Daytona Beach	6-30-47
Masters, Earl L.—35 Sevilla St., St. Augustine	4-9-48
Masterson, Michael D.—402 First National Bank Bldg., St. Petersburg	12-27-48
Maszk, Eileen L.—930 Oneota St., Wyoming Terrace, Ocala	12-24-47
Mata, Marie L.—2818 Coral Way, Miami	10-14-47
Matera, Elizabeth—937 S.W. 5th Street, Miami	3-22-47
Matheny, O. K.—c/o Fla. Farm Colony, Box 508, Gainesville	3-11-48
Matheny, Randolph Y.—907 Florida Bank Bldg., Orlando	6-14-48
Mathers, Cecil R.—836 NW 47th Terrace, Miami 37	12-16-48
Mathews, Charlene—1611 West Main Street, Leesburg	5-12-47
Mathews, J. F., III—1001 Washington Ave., Miami Beach	1-6-47
Mathews, Mamie—437 Magnolia Ave., Panama City	2-6-47
Mathiasen, Floye J.—125 West Main North, Gainesville	4-7-47
Mathis, A. O.—Box 414, Panama City	2-10-47
Mathis, Joseph I.—P.O. Box 639, Panama City	8-10-47
Mathis, L. H.—703 North Marion St., Lake City	1-16-48
Mathisen, May Dean—620 East 59th St., Jacksonville 6	4-3-47

NOTARIES PUBLIC—(Cont'd)

Name and Address	Term, 4 Years from Date Given
Matter, David—3477 S.W. 27th St., Miami	3-22-48
Mattern, Myrtle D.—4701 Dartmouth Ave. N., St. Petersburg	11-19-48
Matthew, Myrtle D.—4701 Dartmouth Ave. No., St. Petersburg	11-19-48
Matthews, Cecile A.—7402 Florida Ave., Tampa 4	10-7-47
Matthews, J. P.—P.O. Box 882, Pensacola	4-14-48
Matthews, J. R.—Box 2519, Jacksonville	9-2-47
Matthews, Joseph J.—231 N.E. 2nd Ave., Miami	4-4-47
Matthews, Juanita—106-2nd Place, Panama City	2-5-48
Matthews, Mary K.—1125-21st Ave. North, St. Petersburg	2-19-48
Matthis, W. H.—Box 24, Cross City	12-17-48
Matticks, Fred L.—1900 N.E. Miami Court, Miami	11-19-47
Mattison, W. L.—Box 69, Arcadia	5-22-48
Mattox, John H.—Route 2, Box 23, Citra	8-21-47
Mattox, Opal M.—137 N.W. 37th St., Miami	8-11-48
Matusek, C. J.—P.O. Box 1899, Miami	9-23-47
Mauch, C. W.—City Hall, Miami Beach	4-26-48
Maurer, David E.—205 Blount Bldg., Ft. Lauderdale	10-1-48
Maurer, Madelin—107 N.E. 20th Terrace, Miami	8-19-47
Maurer, Mark—205 Blount Bldg., Ft. Lauderdale	10-1-48
Mauro, Frank W.—c o Messer's 320 South Red Road S., Miami	11-18-47
Mavros, Geo.—P.O. Box 345, Tarpon Springs	2-21-48
Max, Gladys —55 N.E. 24th Street, Miami	6-22-48
Maxey, Barbara M.—c o Dr. F. G. Walton Smith, Room 209, North Campus, University of Miami, Miami	6-18-48
Maxey, Evelyn—c/o Oxford, Brothers, Attorneys, P.O. Box 517, Lakeland	6-17-48
Maxey, William S.—Box 473, Winter Garden	2-3-48
Maxwell, D. E.—Panama City Transit Co., Inc., Panama City	4-12-47
Maxwell, Ennid—Route 4, Box 441-A, Pensacola	5-18-48
Maxwell, Floyd A.—312 N. Blvd., DeLand	9-15-47
Maxwell, Henry—1951 Laura St., Apt. 2, Jacksonville	9-2-47
Maxwell, Jane—801 East Ponce de Leon Blvd., Coral Gables	3-14-47
Maxwell, Lester R.—2238 S.W. First Street, Miami	2-27-48
Maxwell, R. D., Jr.—1301 Alfred I. duPont Bldg., Miami	12-5-47
Maxwell, Theresa Gravel—Route 2, Box 612, Tampa	5-1-48
Maxwell, Wilmot L.—Box 124, Lake City	5-22-48
May, H. H., Jr.—c/o East Coast Guaranty Co., Box 1723, West Palm Beach	12-29-47
May, Wm. L.—2827 S.W. Third St., Miami	9-2-47
Maybeck, Fred G.—344 Second Avenue, Daytona Beach	9-28-48
Mayberry, Evelyn Jean—145 South Peninsula Drive, Daytona Beach	5-15-47
Maybury, George O.—P.O. Box 297, Lake Mary	8-21-48
Mayer, Lucille Reynolds—Box 167, Tallahassee	2-27-47
Mayer, M. Helena—c/o St. Petersburg Coco-Cola Bottling Co., St. Petersburg	9-8-47
Mayer, R. T.—Box 101, South Miami	3-11-48
Mayes, E. E.—2600 N.E. Second Avenue, Miami	6-2-47
Mayes, Robert L.—Room 9, 317 W. Forsyth St., Jacksonville	2-6-48
Maygarden, P. E.—2915 West Gadsden St., Pensacola	3-18-48
Maynard, Jeannette C.—c o Hon. Herschel O. Moats, 1020 N. Orange Avenue, Orlando	12-18-47
Maynard, W. D.—530 N.W. 46th Street, Miami	2-24-48
Mayo, Martha—c/o Attorneys Choate & Sinclair, Miami	11-19-47
Mayo, Valeira—246 S. Orange Avenue, Orlando	9-7-48
Mayo, Wilma E.—5605 Florida Avenue, Tampa	2-20-48
Mays, Ruth P.—1799 N.E. 4th Avenue, Miami	8-11-47

NOTARIES PUBLIC—(Cont'd)

Name and Address	Term, 4 Years from Date Given
Mazor, C. Samuel—725 Lenox Avenue, Miami Beach 39	5-20-48
McAllister, A. Mae—Corner 9th St. & Indiana Ave., Lynn Haven	12-12-47
McAllister, Velma G.—1311 Poppy St., Warrington	3-24-47
McAlpin, K. S.—405 Barnett Bldg., Jacksonville	2-18-47
McArthur, A. G.—Box 413, Fernandina	3-2-48
McArthur, J. H.—258 Wisteria Ave., Sarasota	4-22-48
McArthur, Josephine H.—P.O. Box 403, Lakeland	7-6-48
McArthur, Polly M.—625 S. Andrews Ave., Ft. Lauderdale	5-24-48
McArthur, W. A.—Bascom	12-24-47
McAvoy, Doris—1280 Rowe Ave., Jacksonville	9-10-48
McBride, Daniel Roscoe—903 Harrison Ave., Panama City	6-4-47
McBride, Joseph A.—8127 Biscayne Blvd., Miami	6-5-47
McCall, Betty J.—3000 Lemon St., Palatka	7-8-48
McCall, C. B.—Box 403, Archer	7-13-48
McCall, Edgar C.—7636 NE 4th Court, Miami	10-5-48
McCall, Edward S.—606 E. 14th St., Sanford	1-24-48
McCall, J. P.—Grand Ridge	6-23-48
McCall, Lillian E.—Otter Creek	4-7-48
McCall, Samuel A.—Rt. 2, Box 580, Pensacola	11-4-48
McCall, Sarrah F.—Rt. 3, Box 117-A, Tallahassee	9-17-47
McCallum, Doris F.—1702 Barnett Bldg., Jacksonville	1-6-48
McCallum, Edith—Star Rt. 1, Box 28, DeLand	3-20-48
McCann, Fred W.—2209 Edison Ave., Jacksonville	8-25-48
McCarthy, Beatrice L.—2369 SW 6th St., Miami	6-17-48
McCarthy, Joseph E.—845 Old Hickory Rd., Jacksonville	12-1-48
McCarthy, Nana—580 SE 4th St., Hialeah	4-23-48
McCarty, M. D., Jr.—1018 N. "M" St., Lake Worth	11-26-48
McCarty, Mary A.—504 Lucerne Ave., Lake Worth	9-27-48
McCarty, T. W.—928 W. Flagler St., Miami	1-15-48
McCarty, Von B.—112 N. Orange Ave., Orlando	3-1-48
McCarty, W. A.—2821 S. Dixie, West Palm Beach	8-27-47
McCaskill, A. V.—406 Federal Bldg., Tampa	7-10-47
McCausland, Diana G.—232 NW 2nd Ave., Miami	2-17-47
McCay, William E.—c/o Am. Agricultural Chemical Co., Pensacola	9-13-48
McChesney, Dorothy H.—Rt. 1, Box 370-3A, Hollywood	1-31-47
McClain, A. F., Sr.—1325 NW 58th St., Miami	3-29-48
McClain, Beulah—67 Yost St., Marianna	3-26-47
McClamma, R. B.—115 N. 2nd St., Palatka	10-1-47
McClaran, Charles V.—411 4th St., Fort Myers	9-25-48
McClean, Margaret E.—4849 Central Ave., St. Petersburg	1-18-47
McCleish, Jane—927 SW 3rd St., Miami	3-12-48
McClellan, Elton—Box 4, Olustee	3-22-47
McClellan, Harry G.—Box 334, Blountstown	12-4-47
McClelland, Marie F.—P.O. Box 3821, Miami	9-4-47
McClelland, Orville H.—2029 24th Ave. N., St. Petersburg	8-13-48
McClelland, Paul H.—11707 Pan Am. Bank Bldg., Miami 32	7-26-48
McClintock, Rachel—3726 Russell Ave., West Palm Beach	12-16-47
McCloskey, Frederick C.—515 Columbia Drive, Tampa	1-11-47
McClung, Marion—4610 N. Blvd., Tampa	6-21-48
McClure, M. Tom—Fla. Nat'l Bank Bldg., St. Petersburg	7-14-48
McClurg, E. C.—Box 505, Lakeland	8-28-48
McClurkin, A.—2037 Main St., Jacksonville	6-24-48
McCollum, H. C.—Box 304, Auburndale	11-9-48

NOTARIES PUBLIC—(Cont'd)

Name and Address	Term, 4 Years from Date Given
McCollum, H. C., Jr.—2403 Azealee St., Tampa 6	10-16-47
McCloskey, Jonnie L.—509 N. Hernando St., Lake City	3-22-47
McCombs, Bennie F.—Box 77, Fort Walton	8-29-47
McConnell, Leo Arden—Pan American Bank Bldg., Miami	3-9-48
McConnell, Lois—430 Hibiscus St., West Palm Beach	4-28-47
McConnell, S. C.—Box 5633, Tampa 5	2-22-47
McCook, Ethel V.—614 12th Ave., Palmetto	10-15-47
McCool, R. B.—Room 17, Maxwell Arcade, Ft. Lauderdale	12-10-47
McCormick, Avaree—714 N. Spring St., Pensacola	7-8-48
McCormick, F. M.—1306 E. Cayuga St., Tampa	6-26-48
McCormick, Hattie G.—19 6th St. N., St. Petersburg	1-25-47
McCormick, LaVerne—2010 Post St., Jacksonville	8-14-47
McCorvey, H. E.—3419 Main St., Jacksonville	5-28-48
McCown, Harold L.—Umatilla	7-18-47
McCoy, A. H.—3028 11th Ave. N., St. Petersburg	11-15-47
McCoy, F. E.—1812 Palmetto Ave., Sanford	12-8-47
McCoy, J. F.—P.O. Box 2297, Miami	11-22-47
McCoy, Leah—Box 1509, Miami	5-25-48
McCoy, Mary E.—Suite 809 Barnett Bldg., Jacksonville	8-11-48
McCoy, Robert G.—241 SW 63rd Court, Miami 34	12-3-48
McCoy, Voncile D.—711 W. Gregory St., Pensacola	12-12-47
McCracken, Edith—Box 4007, Normandy Branch, Miami Beach	2-23-48
McCracken, Louise—P.O. Box 2641, Tampa	10-5-47
McCrae, Harry C.—176 Central Ave., St. Petersburg	12-15-47
McCranie, Harold F.—516 Palencia Ave., Lakeland	2-17-47
McCrary, Elma Rea—Rt. 1, Box 224, Marianna	6-10-47
McCreary, Clara M.—Box 585, Avon Park	1-31-47
McCrillus, Dorothy J.—504 Pennsylvania Ave., Clearwater	2-7-48
McCrimmon, Steve F.—399 NE 79th St., Miami 38	5-2-47
McCue, Betty Jean—Box 1335, Orlando	2-2-48
McCullers, Carson—64 E. 59th St., Jacksonville	7-22-47
McCullers, Jessie Mae—Box 315, Live Oak	10-11-48
McCullough, Ruth N.—1st Nat'l Bank Bldg., Miami	2-27-47
McCullough, Shirley D.—516½ Daniels St., Orlando	7-23-48
McDaniel, James B.—Wewahitchka	8-4-47
McDaniel, Mary Jane—Box 1031, Lake Worth	7-21-47
McDonald, Broward—P.O. Box No. 1621, Ft. Lauderdale	7-10-47
McDonald, Don—Box 221, Jacksonville	2-28-48
McDonald, F. M.—31 Jefferson Bldg., St. Augustine	9-10-48
McDonald, F. Elizabeth—1109 Barnett Bldg., Jacksonville	3-8-47
McDonald, Helene M.—923 North Vermont St., Lakeland	7-17-48
McDonald, J. S.—1105 Pan American Bank Bldg., Miami	8-23-47
McDonald, Middleton—706 Langford Bldg., Miami	1-8-47
McDonald, T. M.—106 South Gomez, Tampa	11-1-48
McDonald, Wm. J.—124 South Street, Daytona Beach	11-17-48
McDougall, Alice—1211 Wallace S. Bldg., Tampa	1-6-48
McDougall, Bess H.—Bessemer Properties, Inc., Phipps Plaza, Palm Beach	12-15-47
McDowell, Ed—Box 71, Orlando	7-26-47
McDowell, H. F.—110 Curtiss Parkway, Miami Springs	8-18-47
McDowell, Margaret S.—278 South County Road, Palm Beach	12-13-48
McDuffie, Eloise—c o Lauderdale Abstract & Title Co., Andrews Avenue, Fort Lauderdale	10-1-47
McElreath, John H.—126 East Chase St., Pensacola	3-1-47

NOTARIES PUBLIC—(Cont'd)

Name and Address	Term, 4 Years from Date Given
McElroy, J. Merle, Jr.—P.O. Box 293, Orlando	8-26-47
McElroy, Jennie—1138 duPont Bldg., Miami	5-3-47
McElvey, C. N.—Box 68, Winter Haven	6-6-47
McEnany, Ruth K.—5810 Devonshire Blvd., Apt. 3, Coral Gables	7-26-47
McEniry, Horace—4003 San Pedro, Tampa	12-24-47
McEwen, James B.—Box 7252, Clewiston	3-12-48
McFadden, Glenn F.—440 S. Alabama Avenue, DeLand	7-16-47
McFall, Robert Trice—Route 1, Box 96, Williston	9-23-48
McFarland, Robert W.—3695 Morrison Ave., Tampa	2-26-47
McFern, H. H.—Box 28, St. Lucie	1-23-48
McGahey, J. D.—Box 652, New Smyrna Beach	12-6-48
McGarey, Arthur C.—Box 1031, Miami	7-3-47
McGarity, Harriet—645 Terrace Blvd., Orlando	7-14-48
McGavern, C. S.—Zephyrhills, Box 221	10-24-47
McGee, Mary J.—c/o Southern Packing Co., Box 1139, Tallahassee	1-6-48
McGehee, E.—67 N.E. 36th St., Miami	11-29-48
McGill, Everett—1420-9th St. North, St. Petersburg	9-12-47
McGill, W. Raymond—P.O. Box 57, Geneva	3-27-48
McGilvary, R. K.—Mulberry	10-14-48
McGovern, Fannie—c/o Fisher-Brown, Box 711, Pensacola	1-2-47
McGowin, Addie G.—P.O. Box GG, Port St. Joe	11-7-47
McGrady, Sarah R.—60 West Columbia Ave., Orlando	9-13-48
McGraw, Alicelouise—815 Sweet Bldg., Fort Lauderdale	8-11-47
McGuffey, N. B.—Room No. 5, Rutland Bldg., Orlando	8-4-47
McGuigan, Althea W.—P.O. Box 425, Jacksonville	4-24-48
McHale, Linda Karin—914 Congress Bldg., Miami	5-7-48
McHenry, Helen C.—City Hall, Lakeland	8-25-47
McIlvaine, Evelyn (Mrs.)—1029 Margaret Street, Gainesville	11-8-48
McIlvaine, Lee—1029 Margaret St., Gainesville	5-10-48
McIntosh, Chas. S.—Baggett-McIntosh, Inc., Daytona Beach	4-7-48
McIntosh, Edith—1022 Ionia St., Jacksonville	10-1-47
McIntosh, J. F.—Box 446, Tallahassee	11-7-48
McIntosh, J. W., Jr.—1129 West Michigan Ave., Gainesville	6-16-47
McKay, Kitty N.—P.O. Box 2710, Miami	12-21-48
McKee, Mary H.—660 Parker St., Jacksonville	2-11-47
McKee, R. B.—817 Hampton Rd., West Palm Beach	2-6-48
McKeehan, L. O., Sr.—4617 S.W. 2nd Terrace, Miami	12-29-47
McKeehan, L. O., Jr.—1011 S.W. 4th St., Miami	1-12-48
McKeithan, Alex—Wellborn	2-9-47
McKenna, Lucille A.—356-4th St. North, St. Petersburg	9-15-47
McKenzie, Dorothy—600 N.E. 56th St., Miami 38	6-11-48
McKenzie, R. M.—Williston	5-5-48
McKenzie, Virginia O.—P.O. Box 87, Panama City	12-11-47
McKeown, Richard B.—Box 303, Brooksville	8-20-48
McKevitt, Gilbert—36 Wall St., Ft. Laudardale	5-3-48
McKibbon, Luther G.—1201 River Cove Ave., Sulphur Springs	8-17-48
McKinley, D. D.—3044 Randall St., Jacksonville 5	1-30-47
McKinley, Dorothy M.—1823 Biscayne Blvd., Miami 36	2-1-47
McKinney, Howard—300 W. University Ave., Gainesville	10-15-48
McKinney, Marion Pauline—300 W. University Ave., Gainesville	10-1-47
McKinnon, Honorine—1207 Highland Ave., Tampa	7-14-47
McKnight, H. Neil—c/o Fisher-Brown, Inc., Box 711, Pensacola	12-15-47
McKnight, S. L. (M.D.)—Istachatta	6-6-48

NOTARIES PUBLIC—(Cont'd)

Name and Address	Term, 4 Years from Date Given
McLain, F. P.—Box 1150, Sarasota	5-22-47
McLamore, Roy T.—P.O. Box 4992, Warington	9-16-47
McLaughlin, Clara M.—City Hall, Palmetto	2-23-47
McLaughlin, James W.—400 N.E. 3rd Ave., Ft. Lauderdale	2-17-47
McLaughlin, Mary—P.O. Box 1173, St. Augustine	10-17-47
McLaughlin, R. R.—131 N.W. 62nd Court, Miami	10-20-48
McLaury, Doris W.—15012 Gulf Blvd., St. Petersburg 6	10-15-48
McLean, Anita R.—2120 S.W. First St., Apt. 5, Miami	11-4-47
McLean, Anne H.—P.O. Box 2886, Orlando	8-14-48
McLean, Fleda—1705 Grand Central Ave., Tampa	3-19-47
McLean, Howard—Box 71, Pensacola	3-27-48
McLean, Sylvia Shares—523 Park Drive, Daytona Beach	11-17-47
McLean, Thomas J.—Crill Avenue, Palatka	1-29-48
McLean, Wm. C.—Box 21, Tampa	7-1-47
McLendon, H.—1010 East Chelsea Ave., Tampa	1-22-47
McLendon, O. E.—627 N.W. 62nd Street, Miami	1-13-47
McLeod, Cecil L.—Colonial Heights, Frostproof	11-24-47
McLeod, D. W.—Everglades	12-11-47
McLeod, Duff—Box 166, Welaka	6-3-48
McLeod, Erdine G.—307½ North M Street, Lake Worth	4-16-48
McLeod, J. C.—P.O. Box 3275, Jacksonville 6	7-3-47
McLeod, John F.—1238 Cook St., Jacksonville 5	3-29-48
McLeod, Norma B.—c/o Hall & Fisher, Barnett Bldg., Jacksonville	9-10-48
McLeod, R. E.—1310 Florida Avenue, Tampa	7-30-47
McLeod, W. J., Jr.—c/o Robertson & McLeod, 5 Renuart Arcade, Coral Gables	2-11-47
McLimans, Margaret L.—2620 Red Road, Coral Gables	3-17-48
McMahon, Amanda—1655 Drexel Ave., Miami Beach	3-13-48
McMannis, Katherine U.—5433 Shore Blvd., Gulfport	7-30-47
McManus, Mary R.—987 S.W. 5th St., Miami	12-8-48
McManus, Thelma G.—119 E. Forsyth St., Jacksonville	2-7-48
McMichael, Marion W.—c/o Foley-Carter Ins. Co., Box 115, St. Petersburg	11-15-48
McMillan, Elizabeth—c/o Dorothy Ann's Florida Co., 2303 Hollywood Blvd., Hollywood	7-10-47
McMillan, F. G.—Box 809, Pensacola	1-24-47
McMillan, Ida B.—Grand Ridge	4-12-48
McMillian, Celia M.—510 So. Broadway, Bartow	8-20-47
McMorris, Frederick B.—6309 15th St., Tampa 4	10-30-48
McMullen, Elna M.—615 N. Monroe St., Tallahassee	5-17-48
McMullen, J. Tweed—Box 246, Clearwater	11-19-48
McMullen, Louise—Route 1, Box 686, Largo	8-30-47
McNair, Carl H.—c/o Fisher-Brown, Inc., P.O. Box 711, Pensacola	5-7-47
McNally, Stephen D.—846 S. New York, Lakeland	12-6-47
McNary, Sarah F.—c/o Felix, Taylor & Kniskern, 809 Alfred I. duPont Bldg., Miami 32	10-18-48
McNeil, Helen Austin—218 Avila Road, West Palm Beach	12-17-48
McNeill, Jean C.—719 Hunter St., West Palm Beach	9-1-48
McNeill, Walter—Box 59, Lakeland	7-22-48
McNicol, J. H.—c/o Vinoy Park Hotel, St. Petersburg	2-1-47
McPherson, Andrew G.—3622 Valencia Road, Jacksonville	6-26-47
McPherson, Julia—6230 S.W. 2nd Street, Miami	12-15-48
McQuade, Mary F.—801 So. Oregon Ave., Tampa	1-20-48
McQueen, Louise H.—318 N.W. 10th Street, Miami 36	9-23-47
McRae, C. O.—Box 75, Winter Garden	9-14-48

NOTARIES PUBLIC—(Cont'd)

Name and Address	Term, 4 Years from Date Given
McRae, Edward—1211 Fifth Ave. South, St. Petersburg	6-10-47
McRae, Lucile—110 NE First St., Miami	2-17-48
McRae, M. Annie—Box 556, St. Petersburg	12-2-48
McRae, Owen W.—Route 2, Box 183, Starke	4-11-47
McSwain, Jarvis O.—307 Franklin St., Tampa	7-23-48
McSwain, L. B.—307 Franklin St., Tampa	1-30-47
McTyre, Lucile—Florida Bank at Orlando, Orlando	11-9-48
McVay, Eva W.—7th Street, Lake Wales	9-11-47
McVicker, Ruth H.—P.O. Box 1310, Winter Haven	10-18-48
McWhirter, John W.—1206 Citizens Bldg., Tampa	5-20-47
McWhorter, W. P.—c/o McDonald Electric Co., 367 NW 6th St., Miami	11-30-47
Meacham, Eleanor M.—203 Gulf View Blvd., Clearwater	1-24-47
Mead, A. E.—615 30th St., West Palm Beach	12-29-48
Meador, Lorraine M.—2619 Dartmouth Ave. N., St. Petersburg	5-24-48
Means, Bessie V.—1443 Louisa St., Jacksonville	5-26-48
Meares, Eleanor—700 NE 61st St., Miami	5-31-48
Meckstroth, Marilyn A.—636 Park Lake Ave., Orlando	7-12-48
Medlock, C. G.—1202 Main St., Jacksonville	9-18-47
Medlock, John G.—Box 121, Jacksonville Beach	2-4-47
Mee, Margaret T.—2369 SW 6th St., Miami	9-26-48
Meeds, Doris C.—P.O. Box 1723, West Palm Beach	11-26-47
Meeks, W. H., Jr.—Box 194, Ft. Lauderdale	2-25-47
Meginniss, B. A.—Box 508, Tallahassee	12-26-47
Mehaffey, Albert N.—144 SE 14th Terrace, Miami	10-23-48
Meidenberg, A. M.—825 Alton Road, Miami Beach	1-13-47
Meier, Mae G.—230 E. Main St. S., Gainesville	3-18-47
Meigs, Ruby S.—c/o Radio Station WRHP, Tallahassee	4-8-47
Meining, Louise K.—3554 Main Highway, Coconut Grove	12-8-48
Meisner, Barbara—P.O. Box 2671, Orlando	9-27-47
Melber, Regina B.—1963 7th Ave. S., St. Petersburg	4-1-47
Melcolm, Douglas A.—2689 Rosselle St., Jacksonville 5	2-11-47
Melloy, Henry J.—3001 NW 21st Ave., Miami	6-15-48
Meloche, Odelle—Box 1598, Sanford	3-17-47
Meloche, Tyrus J.—5355 SW 8th St., Miami	4-15-48
Melrose, Mary Jane—341 Madeira Ave., Coral Gables	4-30-48
Melton, Myrtice—142 NW 6th Ave., Miami	12-9-48
Melvin, Woodrow M.—Box 429, Milton	10-18-47
Memminger, Mildred B.—Court House, Jacksonville 2	11-30-48
Menas, Angie C.—3010 Aquilla St., Tampa	6-18-47
Menendez, Dalia—Box 732, Tampa	5-26-47
Menendez, Jose—2823 Nebraska Ave., Tampa	6-21-48
Menendez, Ramon—P.O. Box 5464, Ybor Station, Tampa 5	7-8-48
Meng, Sue G.—P.O. Box 2799, Miami	10-12-48
Menoher, W.E.—P.O. Box 766, Lake Worth	4-21-48
Menser, Irene C.—c/o Radio Station WEAT, Lake Worth	2-2-48
Mercer, Constance E.—P.O. Box 5026, Tampa	12-6-47
Mercer, Ed.—Mercantile National Bank, Miami Beach	12-20-48
Mercer, J. E.—1715 Main St., Jacksonville	7-24-47
Mercer, Lucille C.—2444 NW 20th St., Miami	12-22-47
Meredith, Inez—P.O. Box 212, Longwood	1-2-47
Merkel, H. R.—550 1st Ave. N., St. Petersburg	9-30-48
Merrell, Hubert D.—2609 E. Osborne, Tampa	5-9-47
Merkhofer, M. B.—P.O. Box 2925, St. Petersburg	9-16-48

NOTARIES PUBLIC—(Cont'd)

Name and Address	Term, 4 Years from Date Given
Merrell, Hubert D.—2609 E. Osobrne, Tampa	5-9-47
Merriam, Georgia D.—Box 772, Panama City	1-15-47
Merrick, Paul D.—R.R. 1, Box 123-G, Maitland	10-29-47
Merrifield, Mildred—80 E. 4th St., Hialeah	10-27-47
Merrifield, Ruby—212 NW 4th St., Miami	5-26-48
Merrill, Beatrice M.—623 Park St., West Palm Beach	11-4-47
Merrill, H. R.—901 S. Dixie, West Palm Beach	11-7-47
Merrill, N. G.—431 SW 2nd St., Miami	5-29-48
Merrin, J. K.—3109 San Carlos, Tampa	4-15-48
Merritt, Lenore—P.O. 2842, St. Petersburg	10-5-47
Merritt, R. M.—P.O. Box 1, Pensacola	12-20-48
Mersereau, Mae P.—Box 707, Starke	10-13-47
Merson, Selma R.—1790 SW 24th St., Miami	10-4-48
Mesa, Mary June—413 Southard St., Key West	8-9-48
Mescher, Henry A., Jr.—162 N.W. 105th St., Miami 38	8-30-48
Meski, Margaret—P.O. Box 53, Tavernier	4-10-48
Messenger, Edith—711 S. F St., Lake Worth	11-3-48
Messer, Geneva—207 E. Gaines St., Tallahassee	9-3-47
Messina, Frances—2015 5th Ave., Tampa	6-26-48
Messina, Irene A.—Tax Collector's Office, Jacksonville	1-8-48
Metts, Annas C.—455 W. Jefferson St., Tallahassee	10-8-47
Metz, Lilian—1138 duPont Bldg., Miami	1-27-47
Metzger, A. P.—972 W. Flagler St., Miami 36	6-8-48
Meuwsen, Ernest G.—103 W. Hanna Ave., Tampa	8-6-47
Meyer, Arno B.—c/o Foley-Carter Realty Co., St. Petersburg	7-17-47
Meyer, Bernice—RFD 1, Box 99, Vero Beach	11-14-48
Meyer, Clarence G.—4635 Appleton St., Jacksonville	7-21-47
Meyer, Frances—Box 1461, Ft. Lauderdale	8-8-47
Meyer, James H.—205 E. San Marino Isle, Miami Beach	7-2-48
Meyers, Aileen B.—Graham-Eckes School, Palm Beach	7-7-48
Meyers, Anna Brenner—420 Lincoln Road, Miami Beach	5-17-48
Meyers, E. H.—373 Hialeah Drive, Hialeah	12-5-47
Meyers, Lillie—1427 NW 16th St., Miami 35	6-25-48
Michelson, Adolph—1708 Greenridge Rd., South Jacksonville	1-16-47
Michelson, Hilda—George Washington Hotel, West Palm Beach	3-27-48
Mick, Lillie M.—P.O. Box 2182, Tampa 1	8-20-47
Michelberry, Otis C.—721 NE 26th St., Miami 37	7-12-48
Mickle, Irene L.—Box 34, Gainesville	6-11-48
Mickler, Jean B.—14 W. Garden St., Pensacola	3-22-48
Mickler, P. A.—P.O. 1036, Coral Gables	11-28-48
Mickler, Susie—c/o Capital City Bank, Tallahassee	4-8-48
Micksch, James—c/o Southern Realty, Riviera Beach	2-27-47
Middleton, A. L.—Hawthorne	1-8-47
Middleton, Dan W., Jr.—1124 Barnett Bank Bldg., Jacksonville	5-22-47
Middleton, David W.—111 Reynolds St., Palatka	10-1-48
Middleton, Mazie N.2255 Forbes St., Jacksonville	4-30-48
Midkiff, Marvin C.—1490 NW 39th St., Miami	11-18-48
Mier, Lilias—Vero Beach	1-27-47
Migues, E. L.—1190 Kings Rd., Jacksonville	6-5-48
Mikell, Lester—Morriston	10-11-48
Mikill, N.—1115 Delaware Ave., Ft. Pierce	9-15-47
Miksch, Verna E.—837 NE 17th Terrace, Ft. Lauderdale	11-3-48
Milam, George W.—Greenleaf Bldg., Jacksonville 2	12-12-48

NOTARIES PUBLIC—(Cont'd)

Name and Address	Term, 4 Years from Date Given
Milam, W. Noble—4628 NW 8th Ave., Miami	10-20-47
Milane, Peter P.—419 NW 79th St., Miami	6-11-48
Milbauer, M. L.—Sims Bldg., New Port Richey	3-31-47
Milbourne, E. R., Jr.—7930 Paul Jones Drive, Jacksonville	12-17-48
Milbrath, Virgil L.—3 East Oklawaha St., Ocala	12-17-48
Miles, Isobel—605 S. Jackson Ave., Bartow	7-7-47
Miles, Mary Maxine—801-2 Barnett Bank Bldg., Jacksonville	5-6-47
Miley, Rosealtha—Box 3031, Tampa	6-3-47
Millar, Woodrow J.—1709 SW 9th Ave., Ft. Lauderdale	10-14-48
Millen, Victoria F.—6 Dowling Court, Daytona Beach	11-1-48
Miller, A. L.—No. 140½ Stockton St., Jacksonville	4-9-47
Miller, A. L.—Box 264, Havana	12-8-48
Miller, Adella H.—1000 Lincoln Rd., Miami Beach 39	3-13-48
Miller, Alvera C.—Box 503, South Miami	4-26-48
Miller, Anne E.—2985 Selma St., Jacksonville 5	11-5-47
Miller, Bertram—5493 Bay Rd., Miami Beach	9-15-48
Miller, C. E.—604 N. Ohio Ave., Lakeland	6-28-47
Miller, Carrie—930 Seybold Bldg., Miami 32	8-18-48
Miller, Cassandra—118 SE 2nd St., Miami	6-27-47
Miller, Donald G.—Box 162, N. Miami Beach	3-17-47
Miller, Dorothy—431 Oak Ave., Panama City	10-15-48
Miller, Elizabeth Davis—P.O. Box 518, Ocala	1-23-47
Miller, F. D.—658 W. Call St., Tallahassee	2-9-47
Miller, Fredric B.—4460 Pine Tree Dr., Miami Beach	5-21-47
Miller, G. T.—521 Main St., Jacksonville 6	1-20-48
Miller, Graham C.—531 duPont Bldg., Miami	8-10-48
Miller, Gwendolyn S.—933 LaSalle St., Orlando	8-7-47
Miller, H. S.—Box 869, West Palm Beach	3-17-47
Miller, Hattie Augusta—1210½ Dixie Ave., Leesburg	7-9-48
Miller, Hella M.—234 NE 22nd St., Miami	2-12-47
Miller, Irene J.—Box 39, Fort Walton	1-21-47
Miller, Irving H.—520 SW 22nd Rd., Miami	3-12-47
Miller, J. B. Hamner—2137 W. Hillsborough Ave., Tampa	4-19-48
Miller, J. D.—c/o Miller Motors, Pensacola	9-13-48
Miller, J. F.—Sarasota	3-20-48
Miller, L. K.—2137 Liberty St., Jacksonville 6	5-6-48
Miller, Louise—730 NE 90 St., Miami	1-7-48
Miller, Louise E.—311 Masonic Temple Bldg., Jacksonville	8-19-48
Miller, Lucille—Canal Point	8-6-48
Miller, Margaret R.—345 30th St., West Palm Beach	10-12-48
Miller, Marion—246 SW 5th St., Miami 36	6-2-48
Miller, Melvin L.—Rt. 7, Box 751-C, Orlando	8-12-48
Miller, R. N.—P.O. Box 128, LaBelle	3-8-47
Miller, Robert—2945 SW 27th Terrace, Miami	4-26-47
Miller, Robert L.—521 Jessamine St., West Palm Beach	4-16-47
Miller, Roy A.—213 N. Main St., Orlando	3-11-47
Miller, Russell R.—3440 SW 13th Terrace, Miami	8-11-47
Miller, Thelma S.—Rt. 11, Box 371-A, South Jacksonville	12-29-47
Miller, Vela C.—4612 French Ave., Jacksonville 5	7-17-47
Miller, Violet Z.—P.O. Box 1983, Daytona Beach	4-22-47
Miller, W. J.—Rt. 1, Box 905, Ft. Lauderdale	9-25-48
Millican, James H., Jr.—P.O. Box 89, Palatka	9-30-48
Millican, Kathleen—P.O. Box 822, Clermont	9-22-48

NOTARIES PUBLIC—(Cont'd)

Name and Address	Term, 4 Years from Date Given
Millican, U. V.—S. Fletcher Ave., Fernandina	5-29-47
Milliken, Paul S.—2731 13th Ave. N., St. Petersburg	5-12-47
Millikin, William Harry—142 93rd Ave., Sunshine Beach, St. Petersburg	1-20-47
Millinor, Christine—Madison	12-28-48
Millinor, Pat—Madison	12-28-48
Million, Ione M.—Suite 1110 Pan Am. Bank Bldg., Miami	4-24-47
Mills, E. R., Jr.—P.O. Box 44, Gainesville	9-15-47
Mills, Rachel C.—Live Oak	4-17-48
Mills, S. F.—5058 Blackburn Rd., Jacksonville	3-15-48
Millson, W. H.—2200 30th St. N., St. Petersburg	2-19-48
Milner, W. P.—1385 Palmetto St., Bartow	8-12-48
Milton, Fred W.—825 S. Oragne Ave., Sarasota	7-10-48
Mims, J. E.—1323 Florida Ave., Tampa	7-21-48
Mills, Kenneth D.—736 S. Beach St., Daytona Beach	9-10-47
Mills, T. V.—San Juan Drive, Ponte Vedra Beach	2-6-47
Milstead, Ethel G.—405 Lynch Bldg., Jacksonville	9-7-47
Milton, Charles M.—2781 Forbes St., Jacksonville	8-16-47
Milton, Robert H.—100 Putnam St., Marianna	10-30-47
Mims, Jean G.—2400 SW 16th Court, Miami	12-4-47
Mims, L. W.—110½ N. Beach St., Daytona Beach	9-9-48
Minassin, Sarah B.—1010 N.W. 22nd Place, Miami	7-2-48
Miner, Fred F.—Route 2, Box 560, St. Petersburg	3-16-48
Miner, Sidney B.—Box 3353, St. Petersburg	4-22-47
Mink, Georgia E.—1208 W. Harvard Ave., Orlando	11-26-48
Minor, Edna H.—1115 Cleveland St., Clearwater	2-25-48
Minor, Frederick S.—2180 N.W. 66th Street, Miami 38	9-25-47
Mira, Joseph A.—c/o St. Joe Paper Company, Port St. Joe	1-5-48
Mitchell, C. J.—957 Scrivan St., Jacksonville	6-12-47
Mitchell, G. T.—Box 1591, Pensacola	3-11-48
Mitchell, Henry Clay—c/o Fisher-Brown, Box 711, Pensacola	1-27-47
Mitchell, J. C.—Box 76, Boca Raton	1-10-48
Mitchell, Michael—637 N.W. 5th St., Miami	10-4-48
Mitchell, P. G.—214 West Orange St., Lakeland	2-11-48
Mitchell, William M.—288 N. Beach Street, Daytona Beach	6-6-48
Mixon, Rhona—500 Court House, Miami	4-4-48
Mixson, Mary Faye—P.O. Box 611, Ocala	12-22-47
Miyares, Joseph F.—404 Franklin Street, Giddens Bldg., Tampa	1-23-47
Mizell, H. N., Sr.—651 Jenks Avenue, Panama City	5-1-48
Mizelle, Elizabeth—129 S. Lake Avenue, Avon Park	10-7-48
Moad, Gladys G.—9822 NE Second Avenue, Miami	4-1-48
Moates, Gladys M.—P.O. Box 531, Tallahassee	3-23-48
Mobley, John—1997 NW 7th Ave., Miami	4-26-48
Mobley, Ruby—600 Florida Avenue, Tampa	10-21-47
Mock, C. E.—P.O. Box 451, Homestead	11-8-48
Mock, H. F.—213 N. 7th St., Dade City	2-22-47
Moffatt, Wesley J.—1121 SW 8th St., Miami	2-27-47
Mohapp, Cecilia C.—c/o Herman J. Arrant, Inc., Huntington Bldg., Miami	8-7-48
Mohler, Harry M.—Box 305, Jacksonville Beach	6-25-47
Mohney, Lorraine—7611 Harding Ave., Miami Beach	9-20-48
Mohr, J. Howard—P.O. Box 5294, Tampa 1	9-14-48
Mohr, Stanley W.—309 North Ft. Harrison Ave., Clearwater	8-20-48
Molho, Oscar—1720 S.W. 8th St., Miami	8-23-47

NOTARIES PUBLIC—(Cont'd)

Name and Address	Term, 4 Years from Date Given
Molinet, William—2303-22nd Street, Tampa	12-5-48
Mollenhour, Nelle—2400 E. Las Olas Blvd., Ft. Lauderdale	5-10-48
Moller, Helen Matz—c/o G. C. Stembler, Inc., P.O. Box 1628, Miami 9	9-30-48
Monaghan, Catherine—516 North Poinsettia Ave., West Palm Beach	9-22-47
Monahan, Marjorie O.—521 Mariposa St., Orlando	9-24-47
Moncrief, Wilbur T.—432 N.W. 5th Street, Miami	12-20-47
Moneyhun, L. B.—30 N.E. 2nd St., Miami	5-16-47
Monigle, R. E.—8111 Brooks St., Tampa	11-19-47
Monnier, Marguerite—Box 145, Oldsmar	7-19-47
Monroe, C. Carroll—Box 349, GMAC, West Palm Beach	3-9-48
Monroe, Gordon—7108 Love Street, Tampa	7-2-47
Monroe, Matt McD.—Milton	1-11-48
Monson, Hilda—810 Gardenia St., West Palm Beach	9-18-47
Montague, Cecil M.—2287 N.W. 33rd St., Miami	7-28-47
Monteleone, Angie—2414 5th Ave., Tampa	9-9-48
Montgomery, Beatrice H.—1012 S. Tennessee Ave., Lakeland	10-28-48
Montgomery, Tracy B.—6709 Elizabeth Street, Tampa	10-1-47
Montoney, Martha—313 N.E. 76th St., Miami	2-6-48
MontsDeOca, C. H.—105 Glen Ave., Tampa	2-10-47
Moody, D. D.—Bunnell, P.O. Box 42	4-6-47
Moody, Grace B.—Haven Beach, Indian Rocks	7-10-47
Moody, J. M.—Box 123, Pierce	8-23-47
Moody, Louis G.—c/o East Coast Guaranty Co., Box 1723, West Palm Beach	1-10-47
Moody, Marianna A.—3513 San Juan, Tampa	12-1-47
Moody, P. M.—Plant City	9-14-48
Moody, Thelma K.—Box 1588, Fort Myers	10-14-47
Mooers, Lloyd M.—1562 West Flagler Street, Miami	9-2-47
Moon, C. H.—c/o American Oil Company, Box 4339, Jacksonville	11-17-48
Moon, Glenn D.—1951 Wilbur Ave., Vero Beach	11-17-47
Moon, Paul C.—1215 West Central Ave., Orlando	11-12-48
Moon, Raymond D.—Box 93, Panama City	6-2-47
Mooney, Grace G.—16 N. Spring St., Pensacola	6-21-48
Moore, A. O.—c/o Tax Collector, Finance Dept., City of Miami, P. O. Box 1861, Miami	10-23-47
Moore, Blanche—Box 376, Jacksonville	9-21-47
Moore, Budd Gale—246 Shoreland Arcade, Miami	11-19-48
Moore, Christine—650 N.E. 76th St., Miami	6-17-47
Moore, Clara J.—Halifax Dist. Hospital, Daytona Beach	4-10-48
Moore, E. E.—205 W. 19th St., Jacksonville	10-30-47
Moore, Edward M.—1923 S.W. 8th St., Miami 35	3-3-48
Moore, Edbert S., Jr.—311 West Forsyth St., Jacksonville	3-31-47
Moore, Elsie R.—Box 633, Orlando	12-1-48
Moore, Ernestine—c/o Tampa Wholesale and Cold Storage Corp., 805 Morgan St., Tampa	11-23-48
Moore, Esther—c/o Brosnaham Agency, Inc., P.O. 1348, Pensacola	3-31-47
Moore, F. R.—Hawthorne	10-25-48
Moore, Finley—210 East Orange St., Lake City	12-7-48
Moore, Florence—925-B S.W. First Ave., Miami 36	1-2-47
Moore, Francis E.—Marathon	3-8-48
Moore, Harry V.—118 East Fourth St., Panama City	2-7-47
Moore, Hazel M.—510 Pierce Street, Clearwater	2-9-48
Moore, J. M.—c o Fulton Loan Service, Graham Bldg., Jacksonville	2-16-48
Moore, J. P., Jr.—2720 Spring Park Road, Jacksonville	8-15-47

NOTARIES PUBLIC—(Cont'd)

Name and Address	Term, 4 Years from Date Given
Moore, J. V.—c/o Ft. Myers Ready Mixed Concrete, Ft. Myers	7-12-48
Moore, J. W.—P.O. Box 1249, Pensacola	4-24-48
Moore, James D.—1656 Dewey Street, Hollywood	5-6-48
Moore, James E.—Rt. 4, Box 5-C, South Miami	11-8-48
Moore, James W.—Sebring	6-14-48
Moore, John H., Jr.—P.O. Box 2349, West Palm Beach	11-18-48
Moore, Juanita K.—109 East Pine St., Orlando	9-7-48
Moore, Leon A., Jr.—c/o James W. Pettyjohn, Graham Bldg., Jacksonville	8-23-47
Moore, M. Harry—103 Nelson Ave., DeFuniak Springs	10-13-47
Moore, Mangum T.—2534 S.W. 3rd St., Miami	4-12-48
Moore, Margaret—c/o Phelps & Co., Inc., 18 East Adams St., Jacksonville	11-4-48
Moore, Margaret D. (Mrs.)—c/o Personal Finance Co., 113 North Monroe St., Tallahassee	6-24-48
Moore, Margie H.—1077 Kings Avenue, Jacksonville 7	2-7-48
Moore, Martha—Box 985, Pensacola	8-1-47
Moore, Milbra—103 Nelson Avenue, DeFuniak Springs	1-8-47
Moore, Minnie E.—Box 534, Auburndale, c/o Adams Packing Assn., Inc.	10-30-47
Moore, Norwood—619 Main Street, Sarasota	12-7-48
Moore, Philip J., Jr.—1926 38th Avenue North, St. Petersburg	4-14-48
Moore, R. L.—3010 Florida Ave., Tampa	5-8-47
Moore, R. W.—Route 2, Box 191-A, Gainesville	6-14-47
Moore, Ruby T.—2860 Doric Avenue, Jacksonville 5	4-13-47
Moore, S. H.—612½ Florida Ave., Tampa	3-25-47
Moore, Sidney M.—Box 988, St. Augustine	5-13-47
Moore, Thomas W.—111 East Weber, Sarasota	3-17-47
Moore, Vera F. (Mrs.)—Box 1056, Vero Beach	4-5-48
Moore, W. B., Jr.—P.O. Box 847, Tallahassee	6-15-47
Moore, W. L.—413-24th St., West Palm Beach	9-11-48
Moore, W. L.—Box 1980, Miami	6-29-48
Moorhead, Roy—1804 McKinley St., Hollywood	1-11-47
Morales, Nestor—614 Seybold Bldg., Miami	4-2-47
Morales, Richard D.—548 Ingraham Bldg., Miami	12-16-47
Moran, Joseph Paul—1145 19th Ave. N., St. Petersburg	8-21-47
Mordt, L. O.—607 Fla. Theatre Bldg., Jacksonville	3-19-47
Morehead, Bruce B.—Western Union Bldg., Tampa	3-1-47
Moremen, R. F., Jr.—P.O. Box 720, Jacksonville 1	9-20-47
Moreno, Gumersinda—1897 NW 20th St., Miami	6-28-48
Moretz, Laura—Box 104, DeFuniak Springs	6-13-47
Morey, Lee M.—506 S. Westland Ave., Tampa 6	11-18-47
Morgan, Alice G.—1723 Blvd., Apt. No. 5, Jacksonville	2-19-48
Morgan, Clyde C.—5826 SW 22nd St., Miami 34	6-21-47
Morgan, D. C.—c/o Ray-Brooks Truck & Tractor Co., Pensacola	2-7-47
Morgan, E. C., Jr.—837 Obispo Ave., Miami	3-18-48
Morgan, Earl M.—Rt. 8, Box 894, Jacksonville 7	2-3-47
Morgan, Edw. M.—621 Barnett Bank Bldg., Jacksonville	7-2-47
Morgan, Festus—P.O. Box 823, Eustis	9-15-47
Morgan, Geo. R.—Box 2061, Miami	11-22-47
Morgan, H. C.—Titusville	8-14-48
Morgan, Joseph W.—Box 1087, L. R. Station, Miami	5-17-47
Morgan, Keith H.—P.O. Box 1290, Tampa	4-23-47
Morgan, L. E.—121 N. Collins St., Plant City	1-31-48
Morgan, Mary J.—119 E. Gore Ave., Orlando	3-23-47
Morgan, Odelle—Box 352, Miami	10-19-48
Morgan, Ruth S.—301 N. Hillsborough Ave., Arcadia	4-22-47

NOTARIES PUBLIC—(Cont'd)

Name and Address	Term, 4 Years from Date Given
Morgan, Sue—21 N. Ocean St., Jacksonville	5-15-47
Morgan, Sue P.—2305-A Watrus Ave., Tampa	3-5-48
Morlock, Frances R.—8780 NE 2nd Ave., Miami 38	5-10-48
Morris, Catherine N.—P.O. Box 173, Hollywood	4-17-48
Morris, Dewey T.—3104 Beach Blvd., Gulfport	5-31-48
Morris, Elliott H.—519 Brookhaven Drive, Orlando	1-13-47
Morris, Elva C.—P.O. Box 2531, Orlando	3-21-47
Morris, Evelyn S.—P.O. Box 6203, Jacksonville 5	7-24-47
Morris, H. A.—Rt. 2, Box 395, Pensacola	6-30-47
Morris, Helen V.—Box 363, Belle Glade	12-1-48
Morris, J. E., Jr.—603 Sweet Bldg., Ft. Lauderdale	4-21-47
Morris, Joyce—1214 N. Monroe St., Tallahassee	8-23-47
Morris, Leo—Rt. 2, Box 260-A, Jacksonville	6-24-48
Morris, LeRoy—25 E. DeSoto St., Pensacola	8-11-48
Morris, Mary E.—407 N. Shine St., Orlando	3-24-47
Morris, Pat—405 N. Fern Creek Ave., Orlando	11-24-48
Morris, Thomas G.—510 E. Lafayette St., Tampa	7-27-48
Morris, Sally C.—2000 Florida Ave., West Palm Beach	8-1-48
Morrison, A. Lawrence—Suite 409, 350 Lincoln Rd., Miami Beach 19	4-19-47
Morrison, Ann K.—400 Sagamore, Clewiston	5-17-47
Morrison, Harry—123½ S. Monroe St., Tallahassee	2-25-48
Morrison, J. D. 55 NW 94th St., Miami	11-26-47
Morrison, Katherine P.—126 NE 7th Ave., Delray Beach	7-28-48
Morrison, M. Evelyn—19 E. Forsythe St., Jacksonville	1-17-48
Morrison, Mary L.—11901 NE 6th Ave., Miami	3-8-48
Morrison, Robert M.—1460 Gulf-to-Bay Blvd., Clearwater	3-15-48
Morrison, Thomas J.—P.O. Box 711, Pensacola	1-9-47
Morrison, W. F.—9338 NW 2 Place, Miami 38	9-29-48
Morrissette, Geo. W.—Apt. 201, 410 Broad St., Jacksonville	5-20-47
Morrow, S. D.—P.O. Box 711, Pensacola	7-26-47
Morse, Irving F.—Clermont	9-9-47
Morton, George E.—100 E. Adams St., Jacksonville 2	11-21-47
Morton, Robert L.—Zellwood	6-10-48
Morton, Wilma C.—4719 5th Ave. S., St. Petersburg	10-9-47
Mosby, L. L.—Oak Hill	8-21-48
Mosebach, F. Wesley—218 N. 9th St., Gainesville	11-8-47
Mosely, W. H.—541 8th Ave. S., St. Petersburg	12-3-48
Mosher, Edith O.—206 Blount Building, Ft. Lauderdale	1-9-47
Moss, A. D.—802 N. Ft. Harrison Ave., Clearwater	7-7-47
Moss, David—Broad & Adams St., Jacksonville	4-26-48
Moss, Harry N.—908 1st National Bank Bldg., Miami 32	2-19-47
Moss, J. C.—2515 Blvd., Jacksonville	5-27-47
Moss, Sam—1235 Euclid Ave., Miami Beach	1-2-47
Mortenson, Alma—1109 Barnett Bldg., Jacksonville	5-15-47
Motz, Josephine L.—701 NE 79th St., Miami 38	6-28-47
Moulthrop, John C.—718 Ave. Valencia, Coral Gables	3-15-48
Moulton, Vivian E.—200 S. Barrancas Ave., Warrington	10-2-48
Mount, Esther—P.O. Box 2710, Miami	1-29-47
Mount, James E.—518 Wynn St., Marianna	2-7-47
Mowbray, W. L.—P.O. Box 1046, Carrabelle	1-14-47
Mowers, Janet I.—1024 E. Emma St., Tampa	6-9-47
Mowery, Helen C.—3663 Central Ave., St. Petersburg	10-16-48
Moye, Helen—35 N. Flagler St., Homestead	12-20-48

NOTARIES PUBLIC—(Cont'd)

Name and Address	Term, 4 Years from Date Given
Moye, J. E.—Box 851, Daytona Beach	3-27-47
Moye, Margaret Spring—Pinecastle	7-18-47
Moyer, Charles H.—234 NE 1st St., Miami	7-26-48
Moylan, Louise M.—315 Burgiss Bldg., Jacksonville 2	1-16-47
Moynihan, Alice J.—4 Commercial Court, Sarasota	11-4-47
Moyse, Wm. Fred—Box 9178, Sulphur Springs	3-1-47
Mozley, E. G.—3904 Ola Ave., Tampa 3	9-13-47
Mudd, Leo E., Sr.—3320 Durango St., Coral Gables	11-2-47
Mueller, Ethel G.—Box 747, Daytona Beach	5-6-48
Mueller, John E.—2990 SW 27th Lane, Miami 33	11-8-48
Mueller, L. C., Jr.—1224 E. University Ave., Gainesville	11-5-48
Muhle, Ida A.—Box 2799, Miami	7-19-48
Muir, Mary N.—8235 NE 2nd Court, Miami	10-20-47
Mulcahy, Betty D.—307 NE 8th Ave., Ft. Lauderdale	12-22-48
Mulcahy, Edward P.—119 Graham Bldg., Jacksonville 2	11-21-48
Mulkey, Ethel—P.O. Box 33, Clearwater	9-23-48
Mullaly, John E.—246 Andalusia Ave., Coral Gables 34	6-5-48
Mullen, L. R. N.—Box 36, Rt. 1, Hawthorne	10-30-48
Mullen, Thomas F., Jr.—9015 NE 10th Ave., Miami	8-7-48
Mullennax, Eunice—3898 NE 2nd Ave., Miami	6-27-47
Muller, Babette—Rt. 1, Box 1585, Miami 35	8-26-48
Muller, Emma D.—Moore Haven	12-20-48
Muller, May—Rt. 2, Box 1004, St. Petersburg	4-17-48
Muller, R. E.—Box 562, Chosen	11-26-48
Mulligan, Gladys G.—217 W. King St., St. Augustine	7-17-48
Mulligan, Mary A.—290 NW 93rd St., Miami 38	9-8-47
Mullikin, F. L.—236 W. Forsyth St., Jacksonville 2	1-25-48
Mullikin, L. L.—Washington Square Bldg., Tallahassee	12-30-48
Mullineaux, Della—37 E. Colonial Drive, Orlando	12-28-48
Mullins, George N.—1832 Central Ave., St. Petersburg	7-28-47
Mullins, Marguerite G.—211 E. Washington St., Ocala	9-8-47
Mullis, W. F.—4201 Florida Ave., Tampa	4-19-48
Mulvaney, Peter R.—902 Wildwood Drive, Tallahassee	3-20-48
Munn, Jane E.—Box 1114, Jacksonville	8-26-48
Muntz, Nelson F.—1980 NW 27th Ave., Miami	8-18-47
Murdock, Irene B.—649 2nd Ave. S., St. Petersburg	9-5-48
Murer, Carl—505 26th St., West Palm Beach	1-11-47
Murphy, Barbara B.—P.O. Box 312, Orlando	6-10-47
Murphy, Berline—Box 577, Panama City	11-26-48
Murphy, Doris C.—1701 E. Sligh Ave., Tampa 5	11-12-48
Murphy, Edward H.—P.O. Box 492, Lake City	6-18-47
Murphy, Ella G.—811 Omar Rd., West Palm Beach	1-27-47
Murphy, Frances—Twin Beaches, Rt. 1, Nokomis	9-15-48
Murphy, Lee—1134 SW 4th St., Miami	4-12-48
Murphy, Margaret T.—Drawer B, W. Bay Sta., Jacksonville	8-28-47
Murphy, Mary C.—c o Exchange Bank, St. Augustine	9-23-48
Murphy, Mary L.—606 Hall Bldg., St. Petersburg	9-25-48
Murphy, W. M.—715 Florida Bank Bldg., Orlando	8-9-47
Murray, Darris M.—Box 1364, Delray Beach	11-3-47
Murray, J. O.—Box 168, Miami 33	8-25-48
Murray, Oscar H.—1600 E. Hillsboro Ave., Tampa	5-18-48
Murray, Robert L.—2015 Kings Ave., Jacksonville	3-12-47
Murrell, John M., Jr.—35-F. Venetian Way, Miami Beach	5-21-47

NOTARIES PUBLIC—(Cont'd)

Name and Address	Term, 4 Years from Date Given
Murrell, Peggy B.—340 21st Ave. N.E., St. Petersburg	8-9-48
Murrow, J. B.—111 S. Orange Ave., Orlando	9-24-47
Muse, F. Oliver—13157 Gulf Blvd., St. Petersburg	9-4-48
Muse, Natalie T.—2226 N.W. Miami Court, Miami	11-16-48
Musslewhite, Blondeon—403 W. Adams St., Jacksonville	7-24-47
Mutchler, Alice W.—Box 1341, Ft. Lauderdale	8-11-48
Muth, Ernest A.—4911 14th Ave. N., St. Petersburg	10-29-47
Myers, Annie S.—P.O. Box 328, Tallahassee	8-30-47
Myers, E. R.—11650 Nebraska Ave., Tampa	2-1-47
Myers, Helen A.—1485 NW 55th St., Miami	4-24-47
Myers, Lila S.—40 NW 8th Ave., Miami	11-10-48
Myers, Louverne—RR No. 2, Box 108, Dade City	6-14-47
Myers, Mildred L.—P.O. Box 231, Orlando	10-9-48
Myers, Rae—2244 4th Ave. N., St. Petersburg	2-13-47
Myers, W. B.—4014 Barcelona Ave., Tampa	7-3-47
Mynard, C. C.—Box 544, Quincy	1-4-48
Mynatt, J. R.—P.O. Box 387, Tampa	2-28-48
Myrick, C. T.—100 W. Bay St., Jacksonville	10-15-48
Nace, Lulu—506 E. Concord Ave., Orlando	2-4-47
Nadeau, Herbert L.—904 1st Nat'l Bank Bldg., Miami	6-20-47
Naftle, Mary C.—2045 SW 6th St., Miami	6-27-47
Naule, J. M.—Box 82, Seffner	3-11-47
Nahoom, Niam J.—431 W. Jefferson St., Tallahassee	2-9-47
Nall, Billie—413 Thiesen Bldg., Pensacola	7-12-48
Nall, C. W.—Box 345, Flomaton	2-4-47
Naney, O. G.—P.O. Box No. 2, Ft. Pierce	2-3-47
Narber, George L.—c/o Armstrong Cork Co., Pensacola	11-7-47
Narup, J. Fred—9205 NW 5th Ave., Miami	5-1-47
Nasal, Belle W.—Box 533, West Palm Beach	5-27-47
Nash, B. L., 2801 Biscayne Blvd., Miami	8-11-48
Nash, Roberta Kate—Box 1306, Ft. Myers	1-9-48
Nathanson, Irving—1456 Washington Ave., Miami Beach	5-13-47
Naughton, F. E.—Box 128, Madison	1-9-47
Naughton, Wm. S.—804 NE 2nd Ave., Miami	7-28-47
Naugle, J. M.—Box 82, Seffner	3-11-47
Neale, Beatrice—3800 Biscayne Blvd., Miami	9-14-47
Neale, Herbert G.—535½ N. Flagler St., Miami	6-5-47
Neblett, Joseph E.—P.O. Box 671, St. Petersburg	8-28-47
Nedley, Melba C.—1105 Monument Ave., Port St. Joe	9-22-48
Needham, W. C.—Box 384, Hollywood	4-5-48
Needleman, Isaac L.—370 S. Dixie Highway, Miami 33	2-19-48
Needleman, Roy—342 SW 4th St., Miami	6-9-48
Neeley, Leah A.—2134 Biscayne Blvd., Miami	11-29-47
Neese, Donald—1675 Micanopy Ave., Miami	9-23-47
Neff, Celia—1 NE 1st St., Miami	12-20-48
Neff, Henry—1376 NW 42nd St., Miami	8-19-47
Neff-Felts, Hilda—Rt. 1, Bradenton	7-21-47
Negin, Claire R.—P.O. Box 2191, Tampa 7	2-8-47
Neighbors, H. B.—132 E. Gregory St., Pensacola	12-28-48
Nelligan, Donna Barton—430 NW 25th Ave., Miami	3-1-48
Nelms, Ullainee—Box 955, Winter Haven	7-26-47
Nelsen, Arnold—62 W. Flagler St., Miami	10-21-48
Nelson, Albert Chas—41 NE 105th St., Miami 38	5-19-47

NOTARIES PUBLIC—(Cont'd)

Name and Address	Term, 4 Years from Date Given
Nelson, Catherine A.—1109 21st Ave. N., St. Petersburg	11-8-48
Nelson, Francina—1059 NW 9th Ave., Gainesville	2-3-47
Nelson, Harriette C.—1223 Hillcrest Ave., Orlando	4-1-47
Nelson, James T.—136½ S. Beach St., Daytona Beach	5-26-48
Nelson, Lady Marie—925 NW 37th Ave., Miami 37	5-29-47
Nelson, Lawrence E.—1731 SW 30th Ave., Miami	6-24-48
Nelson, Leroy—622 Georgia St., Jacksonville	7-9-48
Nelson, Lucile—340 Seybold Bldg., Miami	6-3-47
Nelson, Marcia—614 15th St. N., St. Petersburg	8-26-48
Nelson, Martha—Box 4884, Jacksonville	8-9-47
Nelson, Mary K.—1525 May St., Jacksonville	8-16-47
Nelson, Miles—7032 Alan Ave., Jacksonville	1-5-48
Nelson, W. J.—Box 611, Kissimmee	2-17-48
Nembach, Marshall A.—43 Montilla Ave., Coral Gables	9-8-47
Nesbit, James G.—714 S. Oregon Ave., Tampa	5-2-47
Nesbitt, W. R., Jr.—1143 Evergreen Ave., Jacksonville 6	4-7-47
NeSmith, Beatrice B.—600 Virginia Drive, Orlando	12-19-47
Nesmith, E. W.—P.O. Box 4908, Jacksonville	3-13-47
Nesmith, Rosa—P.O. Box 1150, Lakeland	6-17-47
Nesmith, Solon N.—1624 Davidson St. S., Jacksonville 7	6-21-48
Ness, H. A.—1219 NW 2nd St., Miami	12-11-47
Netherland, F. N.—829 Almeria Ave., Coral Gables	10-29-47
Nettles, Jannie—938 Cordova Place, South Jacksonville	5-30-47
Neubeck, C. W.—1411 NW 24th St., Miami	4-21-48
Neubeck, Margaret—275 NW 2nd St., Miami	10-25-47
Neumann, W. H.—1187 NW 37th St., Miami	1-27-47
Neuwirth, Phillip A.—Dade Federal Bldg., Miami	1-20-47
Nevin, Margaret M.—1906 Harrison St., Hollywood	6-23-47
Neway, Alfred E.—680 SW 7th Ave., Miami	8-11-47
Newbern, J. S.—Box 670, Panama City	2-5-48
Newberry, Robert W.—2408 4th Ave. N., St. Petersburg	10-6-47
Newbold, Kathryn—Erwin Rd., Coconut Grove	4-10-48
Nebold, Lillian M.—1507 NW 1st Place, Miami	2-5-48
Newcomb, Helen B.—Melbourne Village, Star Rt., Melbourne	4-20-48
Newkerk, Gilbert B.—5454 NW 6th Ave., Miami 38	7-1-48
Newman, Evalyn M.—Box 106, West Palm Beach	12-1-48
Newman, Godfrey K.—420 Lincoln Rd., Miami Beach	3-10-48
Newman, Harry C., Sr.—1216-17 duPont Bldg., Miami	4-24-47
Newman, J. J.—Box 1571, Orlando	1-27-48
Newman, Kathryn—301 S. Woodland Blvd., DeLand	1-28-48
Newman, L.—132 S. Main St., Orlando	4-17-47
Newman, L. B.—Citizens Bank Bldg., Titusville	7-5-48
Newman, Maurice M.—150 Jefferson Ave., Miami Beach	7-24-48
Newmon, Emma Jane—18 NW 110th St., Miami	10-3-47
Newport, Archie L.—330 NE 79th St., Miami	5-11-48
Newport, Anna Jo—624 Eunice St., Tampa	1-29-47
Newsom, Helen—8 N. Main St., Ocala	6-5-47
Newsome, W. R.—45 S. Federal Highway, Dania	3-1-48
Newton, Braxton—RFD No. 8, Box 826, South Jacksonville	3-28-47
Newton, Frank—P.O. Box 6012, West Palm Beach	5-5-47
Newton, Jewell T.—1410 NE 2nd Ave., Miami	4-1-48
Newton, W. L., Jr.—701 S. Dakota Ave., Tampa	4-19-48
Niblack, Minnie J.—800 E. Washington St., Lake City	8-5-48

NOTARIES PUBLIC—(Cont'd)

Name and Address	Term, 4 Years from Date Given
Nicholas, Edith M.—1131 SW 14th Ave., Miami	2-28-48
Nicholls, A. E.—413 SW 11th Court, Ft. Lauderdale	7-17-47
Nicholls, Doris E.—Box 2017, Miami 11	4-30-47
Nichols, C. R.—500 SW 26th Rd., Miami	10-30-48
Nichols, Clyde J.—Rt. 2, Box 56, Altha	4-28-48
Nichols, G. R.—Box 261, Bonifay	10-3-48
Nichols, J. B.—51 SW 16th Ave., Miami 35	3-21-48
Nichols, Janet C.—73 NE 14th St., Miami 36	8-29-47
Nichols, John E.—209 S. Olive Ave., West Palm Beach	3-8-48
Nichols, L. J.—Arcade Bldg., Delray Beach	4-16-48
Nichols, Marian W.—Box 65, Tangerine	11-4-47
Nichols, Nicholas J.—159 Commerce St., Apalachicola	5-11-48
Nichols, Romaine—1409 W. Intendencia St., Pensacola	8-11-48
Nicholson, Carolyn V.—711 Oak St., Apt. No. 5, Jacksonville	4-16-48
Nicholson, Raymond L.—Box 184, Niceville	5-13-47
Nickerson, H. W.—424 NW S. River Drive, Miami	11-24-47
Nickerson, Lucille—377 NW S. River Drive, Miami	6-27-47
Nickle, Wallace C., Jr.—1023 10th St., St. Cloud	12-12-47
Nicklin, Winifred H.—1644 Jackson St., Hollywood	7-3-48
Nicolai, Catherine—Box 513, Lakeland	10-23-48
Nicolaides, N. E.—2261 SW 11th Terrace, Miami	2-12-47
Nichols, Florence M.—c/o Ellis & Spencer, Hollywood	3-12-47
Nichols, Pericles G.—9572 Carlyle Ave., Miami Beach	3-12-47
Nielsen, Henry—7611 Abbott Ave., Miami Beach	6-17-47
Niles, Peter—Hotel Patricia, Miami Beach	8-21-48
Nimmo, Arlis I.—776 NW 64th St., Miami	10-12-48
Nixon, Doris E.—1763 NW 58th St., Miami	2-18-48
Nixon, John W.—425 Cadagua Ave., Coral Gables	8-11-47
Noa, Hugh M.—1011 NE 117th St., Miami 38	10-18-47
Noble, W. M.—Star Rt., Gulf Breeze, Pensacola	7-8-48
Nobles, Amanda—111 Main St., Jacksonville	5-7-48
Noblit, William V.—102 E. Tarpon Ave., Tarpon Springs	10-2-47
Noe, Janie H.—1617 E. 6th Ave., Zephyrhills	1-29-48
Noe, W. G.—211 Walnut St., Neptune Beach	7-19-47
Nolan, Dorothy Ritter—1st Trust Bldg., Miami	2-17-48
Nolan, Mae—606 Central Ave., St. Petersburg	9-28-48
Nolen, I. R.—12117 Gulf Blvd., St. Petersburg	9-25-47
Nolte, Frank—145 NE 82nd Terrace, Apt. 2, Miami	11-12-48
Nolte, Helen C.—1912 S. Ridgewood Ave., S. Daytona	4-14-47
Nolting, C. W.—1011 N. Orange Ave., Orlando	3-22-48
Nolting, William—Hotel Seminole, Jacksonville	7-29-48
Nordberg, Hugo—P.O. Box 383, Orlando	11-6-48
Nordgren, Louise—910 Pine Grove Ave., Orlando	1-24-47
Nordhaus, Geleta F.—P.O. Box 53, Quincy	7-24-47
Nordin, J. E.—3188 SW 8th St., Miami	9-22-47
Norelius, J. B.—1560 SW 5th St., Miami	5-26-48
Nores, Marguerite M.—5510 Central Ave., Tampa	3-17-47
Norman, Hortense S.—Box 353, Jacksonville	7-12-48
Norris, A. T.—203 Knight & Wall Bldg., Tampa 2	2-21-47
Norris, Charles H.—1250 McDonald, Mount Dora	5-22-48
Norris, E. A.—107 E. Fern Ave., Tampa	2-25-48
Norris, E. H.—213 Circle, Sebring	3-24-47
Norris, Effie L.—200 E. Robinson Ave., Orlando	7-23-48

NOTARIES PUBLIC—(Cont'd)

Name and Address	Term, 4 Years from Date Given
Norris, Lois H.—404 Vernon Ave., Crescent City	3-31-48
Norris, Oliver C.—Box 5051, Pensacola	10-25-47
North, Gordon K.—1790 NW 36th St., Miami 37	10-18-48
Northcutt, Curg L.—1620 NW 30th St., Miami	8-11-47
Northcutt, Evelyn—2806 Lydia St., Jacksonville	8-11-48
Northrup, H. L.—11301 NE 10th Ave., Miami 38	6-13-47
Northrup, Leroy E.—109 E. New York Ave., DeLand	7-16-47
Norton, Anna E.—2510 W. Flagler St., Miami	10-6-48
Norton, George D.—3889 NW 3rd St., Miami	8-13-48
Norton, J. C.—1914 Fig St., Tampa	4-12-47
Nourse, Guy O.—Box 722, Ft. Pierce	1-20-48
Novick, Margaret Lee—19 W. Flagler St., Miami	5-3-47
Nowell, H. C.—P.O. Box 3068, Miami	12-12-47
Nowlin, James A.—Box 43, Brooksville	10-8-47
Nuccio, Nick C.—2922 11th Ave., Tampa 5	3-1-47
Nunes, Leonard 238½ Hyde Park Ave., Tampa	1-30-47
Nunn, A. C.—3299 SW 8th St., Miami	2-28-47
Nunn, Warren A.—954 E. Miami St., Lakeland	10-3-47
Nutter, G. Sudra—5255 Biscayne Blvd., Miami	12-31-48
Nutting, Homer L.—509 Empire Bldg., St. Petersburg	8-23-48
Nydick, Mamie—1828 SW 9th St., Miami	11-15-47
Nye, G. M.—Lutz	1-20-48
Nye, Mary S.—167 W. Plant St., Winter Garden	12-20-47
Nye, Virginia—Box P, Vero Beach	2-7-48
Nystrom, Allie B.—233 S. Orange Ave., Orlando	10-16-48
Oakes, Doris M.—2342 Edwards Ave., c/o Ogden Equipment Co., Jacksonville	2-13-48
Oakley, C. L.—2501 Broadway, West Palm Beach	7-12-48
Oatway, Amy B.—705 Railroad Ave., West Palm Beach	5-1-48
O'Brien, John M.—325 West Forsyth St., Jacksonville	9-1-48
O'Brien, Peggy J.—218 Alhambra Circle, Coral Gables	6-26-48
Obenauf, A. J.—Hastings	7-30-48
O'Berry, J. Gregg—Lacoochee	11-13-48
O'Brien, Geraldine H.—74 West Flagler St., Miami	11-9-48
OConnor, Patrick J.—10 N.E. 3rd Avenue, Miami	11-19-48
O'Connor, Paul J.—P.O. Box 613, Coral Gables 34	1-24-47
O'Connor, Robert T.—c/o East Coast Guaranty Co., Box 1723, West Palm Beach	10-23-47
O'Connor, Timothy A.—Box 1304, Clearwater	1-3-47
O'Connor, F. C.—c/o Fisher-Brown, Inc., Box 711, Pensacola	12-15-47
O'Dell, Veronica A.—310½ Worth Avenue, Palm Beach	8-20-48
Odekirk, Edward A.—P.O. Box 1231, Coral Gables	10-23-48
Odeneal, Sybil G.—359 Linda Lane, West Palm Beach	5-22-48
Odle, Marlo—c/o Stephen's Motors, 2 SE 6th Ave., Ft. Lauderdale	7-14-48
Odol, Bertha L. Payne—1552 Kings Road, Jacksonville	5-8-48
Odom, Annie Merle—Chipley, Box 72	7-11-48
Odom, B. F.—517 South St., Daytona Beach	5-19-48
Odom, John C.—115 Avenue "B" NE, Winter Haven	3-3-47
Odom, Lowell—Route 5, Box 336, Tampa 4	10-11-48
Odom, Ruth B.—Florida Industrial Commission, Fla. Theatre Bldg. Jacksonville	3-22-47
O'Donnell, Bertha—6008½ Florida Avenue, Tampa	11-29-48
O'Donnell, Jeanne M.—221 S. Dixie Highway, Lake Worth	12-19-47
O'Donnell, Rose Lewis—8901 Dickens Ave., Miami Beach 39	3-5-47

NOTARIES PUBLIC—(Cont'd)

Name and Address	Term, 4 Years from Date Given
O'Donohue, Hilda B. (Mrs.)—6840 Central Ave., St. Petersburg	11-13-48
Oen, R. F.—3512 S. Dixie, West Palm Beach	2-23-48
Oesterle, Ralph E.—26 S.W. 9th St., Miami	9-24-48
Oesterle, William H.—26 S.W. 9th St., Miami	4-5-47
Oesterle, Zoula—26 S.W. 9th St., Miami	4-28-47
Ogle, M.—c o Sun- Tattler Company, Box 190, Hollywood	10-29-47
Ogletree, O. B.—621 West Boundary St., Gainesville	12-17-48
Ogletree, Winifred W.—Rutland Building, St. Petersburg	10-24-47
O'Hara, Margie—Box 76, Rt. No. 1, Tampa	1-6-48
O'Haver, K. W.—1223 Cleveland Ave., Fort Myers	8-30-48
O'Hea, Arthur C.—25 S.E. Second St., Ft. Lauderdale	5-6-47
Ohler, Ruby N.—1364 S.W. 3rd St., Miami 32	6-21-47
Ohlhaber, Jack B.—703 Comeau Bldg., West Palm Beach	1-14-47
Ohme, Jenny—Route 1, Valrico	2-18-48
O'Kane, Dorothy M.—333 East Monroe St., Jacksonville	7-12-47
O'Keefe, Lawrence, P.O. Box 4371, Miami 26	8-18-47
O'Keefe, Owen R.—125 West State St., Jacksonville	10-25-48
Okell, George S.—902 Biscayne Bldg., Miami 32	8-28-48
O'Kelly, Willie Mae—P.O. Box 350, Orlando	3-25-47
Okerstrom, Thelma L.—208 Fern St., West Palm Beach	10-21-47
Oldenburg, Mary Will—318 Lime Street, Auburndale	4-10-48
Oldham, Edward P.—650 N.E. 125th St., North Miami	12-2-47
Oldham, Frank C.—802-803 Biscayne Bldg., Miami 32	11-9-47
Olds, Ralph—1611 Fifth Avenue North, St. Petersburg	11-29-48
Olens, Louis—4152 Alton Road, Miami Beach	6-9-48
Oliva, Alice R.—P.O. Box 2206, Tampa	6-20-47
Olive, B. G.—Greenwood	2-13-47
Olive, Edith—Marianna	5-14-48
Olive, Maurine—Box 1624, Lakeland	6-19-47
Oliver, Banks R.—c/o Irving F. Kalbeck, P.O. Box 1515, Miami	1-6-47
Oliver, Dorothy M.—West Coast Title Co., 526 Central Ave., St. Petersburg	5-8-48
Oliver, Helen T.—P.O. Box 4069, Jacksonville 1	10-1-48
Oliver, Hortence M.—37 Adalia, Davis Islands, Tampa 6	2-28-48
Oliver, John J.—c/o Fisher-Brown, Inc., P.O. Box 711, Pensacola	1-31-47
Oliver, Lucielle—2244 S.W. 9th St., Miami	10-20-48
Oliver, P. S.—26 North Oleander Ave., Daytona Beach	11-3-48
Oliver, Rose—3929 N.W. 23rd Court, Miami	10-11-48
Ollendike, J. G.—130 South Halifax Ave., Daytona Beach	7-25-47
Olsen, A. J.—P.O. Box 1671, Sarasota	8-25-48
Olson, Bertha—Box 502, Orlando	12-16-48
Olson, Dorothy M.—c/o East Coast Guaranty Co., Box 1723, West Palm Beach	5-29-48
Olson, Inex Daniel—1007 Harwell St. at Lake Lawsona, Orlando	6-30-48
Olson, Velma S.—1119 Pan American Bank Bldg., Miami 32	6-21-48
O'Malley, Chas. M.—112-9th Street N, St. Petersburg 6	8-19-48
O'Mara, Mary E. Massey—702 East Henry Ave., Tampa	12-16-48
O'Meara, Frances B.—453 NE 70th St., Miami	12-6-47
O'Neal, Arthur T.—118 East Robinson Ave., Orlando	4-22-47
O'Neal, John C.—3665 Justison Rd., Coconut Grove, Miami	5-24-47
O'Neill, Alice M.—925 N.W. 53rd St., Miami	11-24-47
O'Neill, Dorothy V.—331 S. Palm Ave., Sarasota	1-22-47
O'Neill, Mimmie—12 South Main St., Orlando	5-3-48
Oppitz, Billie—75½ Edgewood Drive, Lakeland Polk Co., Lakeland	6-11-47
Orem, Robert E.—225 East Duval St., Jacksonville	12-17-47

NOTARIES PUBLIC—(Cont'd)

Name and Address	Term, 4 Years from Date Given
Orfinger, Shirley—222 Madison Avenue, Daytona Beach	6-26-47
Orleck, Florence M.—1819 Biscayne Blvd., Miami 36	6-18-48
Ornstein, Lani Wohl—Box 542, Zephyrhills	5-19-47
Orr, F. B.—Box 591, Daytona Beach	5-16-48
Orr, Grant—c/o Shaw Bros. Oil Co., P.O. Box 1899, Miami	9-17-48
Orr, Jessie H.—1321 NW 42nd St., Miami	2-3-48
Ortagus, Carmen—503 Clark Bldg., Jacksonville	7-7-47
Ortmayer, Virginia M.—230 Shoreland Bldg., Miami	9-7-48
Osborn, A. G.—P.O. Box 3626, Orlando	2-8-47
Osborn, Joseph K.—c/o W. C. Warrington, 701 Consolidated Bldg., Jacksonville 2	3-11-47
Osborne, Elizabeth C.—Tallahassee Federal Savings & Loan Ass'n., 115 E. Park Ave., Tallahassee	1-27-48
Osborne, Pauline—Hall Building, St. Petersburg	3-5-48
Oser, Phyllis G.—3003 San Rafael St., Tampa	8-25-47
O'Shields, Lila P.—966 E. 24th St., Hialeah	9-29-48
Osmun, Frank W., Jr.—707 E. Pine St., Orlando	7-24-47
Ossinsky, Marcelle—c/o Horn & Ossinsky, 411 Main St., Daytona Beach	10-15-47
Ossinsky, Max Irwin—411 Main St., Daytona Beach	7-26-47
Ossler, Leila B.—P.O. Box 213, West Palm Beach	11-7-47
O'Steen, Arthur—Route 2, Box 166, Ocala	10-8-47
Osterlich, Mary C.—789 N.W. 35th St., Miami 37	8-16-47
Osthoff, Dalphine—c/o Baguley & Sims, 200 South Atlantic Ave., Daytona Beach	4-19-47
Ostrom, Sara H.—3935 West Flagler St., Miami	11-16-48
Oswalt, Leota C.—Clermont	3-31-47
Oswill, Bette Jane—442 N.W. 12th Avenue, Miami	9-20-47
O'Tease, Clara—P.O. Box 31, Pensacola	5-7-47
Oswill, Duncan F.—1029 N.W. 1st St., Apt. No. 5, Rear, Miami	5-20-48
Ottinger, Guy E.—1522 Shore Acres Drive, Lakeland	8-22-47
Oughterson, T. T.—Stuart	5-12-47
Oury, E.—510 South 4th Street, Ft. Pierce	10-20-48
Outlaw, O. Stanley—211 N.E. First Avenue, Miami	10-9-48
Overby, Virginia—c/o W. H. Flannery, 207 Rutland Bldg., 4th & Central St. Petersburg	2-21-48
Overhaultzer, Laura—1368 S.W. Terr., Miami 33	8-27-47
Overstreet, Gertrude—P.O. 298, Gainesville	2-4-48
Overton, B. H.—300 East Wright St., Pensacola	1-2-48
Owen, Billie Bow (Mrs.)—Box 2004, West Palm Beach	6-19-47
Owen, Judson L., Jr.—1016 Biarritz Drive, Miami Beach	10-7-48
Owen, Kathryn A.—1759 N.W. 49th St., Miami 37	12-6-47
Owen, Norma Mildred—46 N.W. 1st St., Miami	12-17-48
Owen, Ralph L.—c/o John E. Withers Transfer & Storage Co., 1000 N.E. 1st Ave., Miami	4-10-47
Owens, Alice B.—Bristol	9-5-47
Owens, F. E., Jr.—514 N. Center, Eustis	7-20-48
Owens, J. Erwin—P.O. Box 34, Gainesville	4-19-48
Owens, Mercedes N.—1947 Hayes Street, Hollywood	6-7-48
Owensby, Nona E.—5811 N.W. 2nd Ave., Miami 38	11-12-48
Owings, C. E.—310 Franklin St., Tampa	9-9-47
Ownby, John T.—Route 4, Box 460, Miami	9-18-48
Owrey, W. Bradley—c/o Nat'l Realty Co., 1980 NW 27th Ave., Miami	5-23-47
Oxford, A. C.—109 South Adams St., Daytona Beach	11-8-47

NOTARIES PUBLIC—(Cont'd)

Name and Address	Term, 4 Years from Date Given
Oxford, Menerei (Miss)—c/o Turpentine & Rosin Factors, Box 1257, Jacksonville 1	1-8-48
Pacetti, Madison F.—P.O. Box 751, West Palm Beach	11-24-48
Pacheco, John—Box 5635, Tampa	1-16-47
Pacheco, Oscar R.—1304 18th Ave., Tampa 5	8-7-47
Packard, Sara E.—Box 1708, West Palm Beach	7-25-47
Peckenpaugh, Mary S.—Box 297, Rockledge	11-6-48
Paden, Mary Lee—2603 Ponce de Leon Blvd., Coral Gables	6-9-47
Paderewski, Percy T.—Box 1774, Sarasota	9-29-48
Padgett, Lillian B.—c/o Hillyer and Lovan, Box 371, Jacksonville	3-4-48
Padgett, R.—624 South Garden St., Gainesville	10-24-47
Padgett, Woodrow T.—508 N. Gilmore Ave., Lakeland	12-15-47
Padrick, Juanite—1535 S.W. 9th Street, Miami	1-20-47
Padrick, W. G., Jr.—602 North 4th St., Fort Pierce	9-12-47
Page, Doris E.—RFD 2, Box 154, Orlando	12-9-48
Page, Earl J.—807 N.W. 54th St., Miami 38	10-6-47
Page, Elise Sharon—1712 East LaRua St., Pensacola	12-9-48
Page, Harvey E.—County Judge, Pensacola	1-17-47
Pakall, Adele—c/o Thompson & Cooper, Clearwater	8-18-47
Palbicke, F. B.—600 NW 27th Ave., Miami 35	11-12-48
Pallant, Bernard H.—1002 Seybold Bldg., Miami	8-20-47
Pallardy, L. F., Jr.—P.O. Box 1952, Tampa	5-31-47
Palmer, Lillian B.—4650 N.W. 17th Avenue, Miami	9-3-48
Palmer, Peggy (Mrs.)—1550 Collins Ave., Miami Beach	10-31-47
Palmer, Perine, Sr.—Box 112, Dania	10-6-47
Palmer, T. W.—Tigertail Road, Dania	4-16-48
Palmer, Wm. F.—c/o Fisher-Brown, Box 711, Pensacola	11-13-47
Pangia, Frank V.—766 S.W. 8th St., Miami	9-20-48
Pangle, Reba (Mrs.)—835 N.W. 30th Place, Miami	10-9-48
Paniello, Eulalia—2701 18th St., Tampa	9-11-47
Pankratz, Benjamin A.—Sebring	2-5-48
Panton, George S.—2121 S.W. 11th Street, Miami	6-6-47
Pappas, Virginia W.—1620 duPont Bldg., Miami 32	9-21-48
Pararo, Mrs. Z. L.—Crawfordville	2-6-48
Parce, Harold J.—590 S.E. 6th Street, Hialeah	10-11-47
Parent, Katherine—1650 Okeechobee Road, Hialeah	7-15-48
Parham, John H., Jr.—2101-24th Ave. North, St. Petersburg	11-1-48
Parham, Leslie J.—P.O. Box 957, Tallahassee	2-4-48
Pariser, Daniel F.—2357 Pinetree Drive, Apt. 19, Miami Beach	6-5-48
Park, J. E.—434 East Bay St., Jacksonville	10-12-48
Park, Myrtis—P.O. Box 1867, Orlando	10-21-48
Park, Nona B.—P.O. Box 2680, Tampa	5-17-47
Park, Walter C.—3015 San Carlos, Tampa	4-23-48
Parker, A. B.—Brownville Road, Arcadia	1-14-48
Parker, Belle E.—4239 NW 5th St., Miami	5-19-47
Parker, C. C.—407 W. Fortune St., Tampa	6-4-48
Parker, Charles E.—322 First Street, Crestview	10-14-48
Parker, Clarice M.—805 Huntington Bldg., Miami	9-5-47
Parker, Corena K. (Mrs.)—1418 E. Bobe Street, Pensacola	4-29-48
Parker, E. A.—Corner Indian Rocks Rd. & Ponce de Leon Blvd., Belleair, Clearwater	5-25-48
Parker, Elsie—1221 Grace Avenue, Panama City	2-17-48
Parker, Eugenia R. (Mrs.)—1408 E. Cervantes, Pensacola	11-17-47

NOTARIES PUBLIC—(Cont'd)

Name and Address	Term, 4 Years from Date Given
Parker, Grace C. (Mrs.)—Paisley	9-17-47
Parker, Helen S.—17 Genovar St., St. Augustine	8-12-47
Parker, Joseph D.—135 N.W. 79th St., Miami	9-2-48
Parker, Lock E.—46 N.W. First St., 212-18 Civic Bldg., Miami	5-18-48
Parker, Mary E.—Box 210, Bradenton	3-24-48
Parker, Mary Ellen—540½ Broadway, Kissimmee	1-21-48
Parker, Mildred T.—c/o Ernst & Ernst, Langford Bldg., Miami 32	7-7-48
Parker, Ruth M.—734 Seybold Bldg., Miami	6-13-47
Parkinson, W. H.—Box 3108, Orlando	2-1-47
Parks, A. M.—114 Admiral Murray Bldg., Warrington	2-21-48
Parks, C. H.—Box 1032, Tallahassee	9-1-48
Parks, Marvin M.—310 Datura St., West Palm Beach	2-18-47
Parks, Phyllis—365 West 10th St., Jacksonville	1-22-48
Parks, Ruth—c/o Chester C. Fosgate Company, Inc., Orlando	12-18-47
Parks, Ruth—168 N.E. 45th St., Miami	10-11-48
Parks, Thelma—c/o Hull, Landis, Graham & French, Daytona Beach	6-7-47
Parnacott, Helen—Box 523, Lake City	7-2-48
Farnell, Opal—403 West Forsyth St., Jacksonville	12-31-48
Parrino, Dick—308 So. Fielding Ave., Tampa 7	12-2-47
Parrish, Ben—1601 Tampa Street, Tampa	8-20-47
Parrish, Dorothy J.—P.O. Box 5167, West Pensacola	5-10-47
Parrish, James K.—734 E. Ocklawaha Avenue, Ocala	11-19-48
Parrish, Phil H.—137 East Main St. North, Gainesville	7-24-47
Parrish, R. A.—Box 133, Altha	10-8-47
Parrish, Ross—Box 87, Daytona Beach	6-24-48
Parrish, W. F., Sr.—3726 Main St., Jacksonville	7-22-47
Parrish, Wyatt S.—1830 38th St. South, St. Petersburg	4-21-48
Parron, Barbara—c/o David M. Trau, Suite 522, 350 Lincoln Road, Miami Beach 39	7-21-47
Parrot, Lawrence H.—Box 2133, West Palm Beach	2-23-48
Parrot, Geo. L.—450 W. 19th St., Jacksonville 6	4-17-48
Parry, Lillian L.—Route 1, Boynton Beach	12-23-48
Parsley, W. R., Jr.—689 Central Ave., St. Petersburg	5-31-47
Parsons, A. T.—1222 Main Street, Fort Myers	5-24-47
Parsons, Eric C.—1629 Challon Avenue, Jacksonville	7-3-48
Parsons, J. S.—1807 Congress Bldg., Miami 32	1-31-47
Parsons, Mary M.—8313-13th St., Tampa	6-2-48
Partenheimer, F.—144 N.W. 30th St., Miami	12-20-48
Patrick, Marion H.—Room 20, Petteway Bldg., Tampa	5-18-48
Paschall, Betty L.—328½ 2nd Avenue, Daytona Beach	3-19-48
Pascual, A. G.—1216 East Columbus Drive, Tampa	2-1-47
Pashley, Alice C.—2223 College Street, Jacksonville	9-4-48
Pass, Willard—RFD No. 2, Box 146, Starke	7-21-47
Pasternak, Jacqueline—331 S.W. 14th Avenue, Miami	8-25-47
Pate, Marie F.—266 NW 9th St., Miami	3-10-48
Pate, Minnie (Mrs.)—Box 46, Noma, Holmes County	3-21-48
Paterson, Ruth F.—P.O. Box 505, Cocoa	6-28-47
Pates, Mike—601 NW 72nd Lane, Miami	7-12-48
Patrick, A. R.—3682 S.W. 24th Terrace, Miami	10-18-47
Patrick, Bonicile—1206 Grace Avenue, Panama City	9-15-48
Patrick, Francis—3636 N.W. 36th Street, Miami	10-8-47
Patrick, Helen B.—P.O. Box 521, Plant City	10-12-48
Patrick, J. D., Jr.—302 West Crest, Tampa	11-24-47

NOTARIES PUBLIC—(Cont'd)

Name and Address	Term, 4 Years from Date Given
Patrick, Kathleen—2150 Quinby Ave. North, St. Petersburg	5-22-47
Patrick, Mary B.—2610 S.W. 23rd Avenue, Miami	7-30-47
Patrick, Samuel A.—Wewahitchka	1-8-48
Patrick, W. C., Jr.—2301 NE Miami Court, Miami	2-15-47
Patronis, Alice M.—Quincy	5-9-47
Patrucco, Iona Futch—P.O. Box 334, West Palm Beach	12-15-47
Patten, George L.—Starke	10-7-48
Patten, Nat S.—5121 NW 23rd Ave., Miami	1-31-48
Patterson, C. E.—Box 229, Tallahassee	11-1-47
Patterson, Edna P.—730 N.E. 90 Street, Miami	1-7-48
Patterson, E. L.—Box 232, White Springs	11-22-48
Patterson, George E., Jr.—1203 Pacific Bldg., Miami	1-14-48
Patterson, George L., Jr.—1846 Espanola Drive, Miami	11-22-48
Patterson, Giles J., Jr.—23 Buckman Bldg., Jacksonville	10-11-48
Patterson, Gladys W.—P.O. Box 127, Fort Meade	8-2-47
Patterson, Herbert J.—c/o Consumer's Loan Service, Inc., 116 East Bay St., Jacksonville	9-7-48
Patterson, Lillian H.—Jay	6-10-47
Patterson, Lillian L.—c/o Newbern Groves, Brooksville	11-4-47
Patterson, Nat J.—23 West Broadway, Fort Meade	11-4-48
Patterson, R. B.—665 N.E. 88th St., Miami 38	5-9-47
Patterson, Ruth—Box 537, Jacksonville	10-28-48
Patterson, Wm. Byron—950 Hogan St., Jacksonville 2	4-21-48
Patterson, William F.—213 Aragon Ave., Coral Gables	4-9-48
Pattillo, W. H.—1114 Wycoff Ave., Jacksonville	5-12-48
Pattison, R. W.—412 Law Exchange Bldg., Jacksonville	7-31-48
Patton, A. L.—2805 Park St., Jacksonville	4-12-48
Patton, Dee—525 Carolina St., Jacksonville	6-7-47
Patton, E. L.—P.O. Box 4549, Jacksonville 1	5-29-47
Patton, John E.—138 Madeira St., Coral Cables	1-4-47
Patton, John E.—223-A. South Andrews Ave., Ft. Lauderdale	10-3-47
Patton, M. F.—60 Riverside Avenue, Jacksonville	2-14-48
Patton, Rita—609 Gulf Blvd., Pass-A-Grill	4-7-48
Paulk, Ellie G.—214 Main St., Sarasota	5-7-47
Paulson, C. George—327 Main Street, Sarasota	8-18-47
Pavey, Sylvia M.—P.O. Box 1904, Tampa	7-6-48
Paxton, Eugenia H.—3200 Marlin Avenue, Tampa 6	6-12-48
Payne, J. P.—Box 1259, Sanford	3-17-48
Payne, June A.—1805 Oak Street, Palatka	4-28-47
Payne, L. A.—c/o Joe Blank Motor Co., 2602 South Dixie, West Palm Beach	4-24-48
Payne, Lola C.—6205 Biscayne Blvd., Miami 38	10-23-48
Payne, Marie—Box 1120, Lakeland	11-18-48
Payne, Thomas O.—c/o Dade-Commonwealth Title Co., American Nat'l Bank Bldg., Miami	5-2-47
Peace, Chas. B.—Box 5482, Jacksonville	6-19-48
Pearce, Erna G.—Route 1, Box 644-G, Orlando	10-8-47
Pearl, Esta B. (Mrs.)—P.O. Box 4484, Jacksonville	11-12-48
Pearson, J. Tillman—1425 duPont Bldg., Miami	7-22-48
Pearson, Marjorie B.—2010 N.E. 2nd Avenue, Miami	4-7-48
Pease. A. M. (Miss)—No. 564 Central Avenue, St. Petersburg	6-2-48
Peck, Jeulle E.—c/o Hiron H. Peck Co., Masonic Bldg., Jacksonville	9-24-47
Peck, Mozelle D.—Box 959. Jacksonville	10-1-47
Peacock, Florence S.—3201 Day Avenue, Miami	6-24-47

NOTARIES PUBLIC—(Cont'd)

Name and Address	Term, 4 Years from Date Given
Peacock, Henry B., Jr.—51 N.W. First St., Miami 32	6-28-47
Peacock, R. B.—134 Lafayette St., Marianna	8-9-47
Pearce, Eleanor—948 SW Third St., Miami 36	4-16-47
Pearce, J. A.—Box 950, Plant City	9-19-48
Pearson, Nancy W.—127 N.E. First Ave., Miami	7-11-47
Peck, Harry A.—5921 S.W. 46th Terrace, Miami	12-26-48
Peck, John W.—253 Worth Ave., Palm Beach	12-5-47
Peck, Jordan B.—708 First Nat. Bank Bldg., Miami	2-1-47
Pedersen, John S.—175 South Central Ave., Bartow	4-3-47
Pedrick, Glenna J.—Dunnellon	5-27-48
Pedroncelli, Margaret D.—Box 2721, Tampa	4-23-47
Peebles, Mike C.—c/o B. & S. Motor Co., DeFuniak Springs	10-28-48
Peebles, Ruth V.—Box 67, Belle Glade, c/o Herbert D. Beck	2-26-47
Peek, Andy—3950 Poinsianna, Miami	11-13-48
Peel, Gladys—820 Strawbridge Ave., Melbourne	2-12-48
Peeler, C. B.—414 Guaranty Life Bldg., Jacksonville	2-2-47
Peerler, Carita—c/o Cleveland, Silbley & Davis, 605 Lincoln Rd. Bld., Miami Beach	5-19-48
Peeler, Jas. M.—137 E. Forsyth St., Room 414, Jacksonville	5-9-47
Peeples, Edna F.—P.O. Box 444, DeLand	6-29-47
Peeples, R. C.—Tavares	2-27-48
Peeples, Rebacca S.—Box 455, Wauchula	9-7-47
Peers, Dorothea S.—332 North "D" Street, Lake Worth	4-23-48
Peerson, Ruby J.—702 Comeau Bldg., West Palm Beach	3-13-48
Pegram, J. H.—P.O. Box 36, Leesburg	7-6-47
Pegues, Anne—c/o Bedell & Bedell, Guaranty Life Bldg., Jacksonville	2-4-48
Peiter, A. H.—1661 Lennox Avenue, Miami Beach	7-31-48
Pell, Franklin Mathew—611 N. Thornton St., Orlando	7-12-47
Pellegrino, A.—2537 Cherry St., Tampa	8-6-47
Pellett, Guy N.—104 Magnolia St., New Smyrna Beach	4-18-47
Pellington, John J.—818 So. Orlando Ave., Winter Park	5-1-48
Pelot, Jno. W.—1610 SW 8th Street, Miami	7-28-48
Pender, L. S.—Greenwood	3-18-48
Pendergrass, Mable G. (Mrs.)—Box 461, Haines City	11-6-47
Penhallow, Mary Jane—Roney Plaza Hotel, Miami Beach	12-6-47
Penman, Gladys—2884 S.W. 27th Ave., Miami	6-5-48
Penman, James T.—3117 Pearl Street, Jacksonville	1-30-48
Penn, George, Jr.—c/o Aetna Finance Co., 100 East Adams St., Jacksonville	11-10-47
Penn, Shirley—901 Fourth Street, Miami Beach	10-16-48
Penn, T. H.—Box 63, Auburndale	4-13-48
Penney, Vernelle J.—c/o Butler & Kennedy, Box 704, Sarasota	4-24-47
Pennington, Lillie—602 Cherry St., Panama City	12-4-47
Pennington, Selma—1713 Kuhl Avenue, Orlando	7-26-47
Pennstrom, Alma Viola—Box 973, Anna Maria Island	3-29-48
Pent, William S.—Route 1, Box 24-A, Daytona Beach (P.O. Box 431)	2-16-48
Penton, M. E.—1844 N.W. 19th St., Miami	10-15-47
Penton, M. S.—c/o Fisher-Brown, Inc., P.O. Box 711, Pensacola	2-6-47
Pepper, Frank J., Jr.—P.O. Box 350, Miami 3	3-13-47
Perdue, K. H.—124 W. Pine, Orlando	3-18-48
Perdue, Lois—Box 6, Ojus	3-27-48
Perez, Anthony—1024 Riverside Blvd., Tampa	1-9-47
Perez, Candido G.—1009½ 12th Avenue, Tampa	2-23-47
Perez, Peter A.—215-16 Van Skiver Bldg., Winter Haven	1-2-48

NOTARIES PUBLIC—(Cont'd)

Name and Address	Term, 4 Years from Date Given
Perkerson, J. W., Jr.—c/o Seaboard Oil Co., Box 310 Sta. A, St. Petersburg	4-7-47
Perkins, Betty C.—Box 989, Tallahassee	4-19-48
Perkins, Charles L.—Box 384, Hollywood	4-20-48
Perkins, D. W.—949 West Beaver St., Jacksonville 4	4-15-47
Perkins, Edna—49 Tomoka Avenue, Ormond	9-20-48
Perkins, Lucile M.—626 Brickell Avenue, Miami	5-23-48
Perkins, M. D.—Box 61, Orlando	2-27-48
Perkins, Philip R.—1876 S.W. 24th St., Miami 33	6-11-47
Perkins, Ruth—P.O. Box 965, Punta Gorda	3-20-47
Perkins, Ruth Parker—442 West Lafayette St., Tampa	9-24-47
Perkins, Thomas L.—117 Florida Ave., West Palm Beach	12-29-48
Perkins, Walter O., Jr.—c/o Munroe & Chambliss Nat'l Bank, Box 611, Ocala	6-18-47
Perkinson, Marion E.—4260 N.W. 1st St., Miami	2-10-47
Perlman, Saul—1956 Pearl St., Jacksonville 8	11-29-48
Perlmutter, Lorraine—730 Michigan Ave., Miami Beach	3-23-48
Permenter, Ethel S.—P.O. Box 4665, Jacksonville 5	12-27-48
Permenter, J. H.—3530 Park Street, Jacksonville	4-5-47
Perricone, Michael J.—2329 N.W. 7th Court, Miami 37	10-20-48
Perrin, Margaret G.—c/o Mabry, Reaves & Carlton, 1211 First Nat'l Bank Bldg., Tampa 1	7-7-47
Perrine, Wayne H.—900 Florida Nat'l Bank Bldg., Jacksonville	4-14-48
Perritt, Agnes—Box 53, Jacksonville 1	4-21-48
Perritt, J. H.—Forsyth & Myrtle, c/o Armour & Company, Jacksonville	5-27-48
Perry, Albert W.—404 Franklin Street, Tampa	5-27-47
Perry, Alice H.—221 Graham Building, Jacksonville	6-18-48
Perry, Barbara—505 SE 18th St., Ft. Lauderdale	1-5-48
Perry, C. F.—Box 71, Ft. Myers	10-2-48
Perry, Cecilia A.—3104 Granada St., Tampa	6-25-47
Perry, Ethel K.—c/o Acousti Engineering Company of Florida, 139 Riverside, Jacksonville	10-27-48
Perry, Guy F.—222 Clay Street, Jacksonville	2-22-47
Perry, Helen—P.O. Box 1137, 719 Fla. Nat'l Bank Bldg., St. Petersburg	7-9-48
Perry, Herbert C.—109 9th Avenue West, Bradenton	3-2-47
Perry, J. R.—1424 14th St. West, Bradenton	4-4-47
Perry, James U.—611 West Bay St., Room 7, Jacksonville	6-25-47
Perry, John J.—2041 S.W. 25th St., Miami	8-15-47
Perry, Joseph—2277 NW 60th St., Miami	3-16-48
Perry, Mary Estelle—MacClenny	8-8-48
Perry, Ruth M.—Marine Terrace Hotel, 2719 Collins Ave., Miami Beach	2-18-48
Perry, T. D.—c/o Cox Motor Co., Bradenton	3-8-47
Perry, T. G.—311 South 13th St., Palatka	4-21-47
Perry, Wallace F.—251 Civic Bldg., 46 N.W. 1st St., Miami	12-8-47
Persons, J. K.—824 Barnett Building, Jacksonville 2	10-31-48
Peskoe, I.—2852 S.W. 22nd Terrace, Miami	11-3-48
Pete, Hazel Don—538 W. Jackson St., Orlando	6-6-48
Peter, Asher—P.O. Box 830, Orlando	2-18-48
Peters, Annie Mae—RFD No. 1, Caryville	4-20-48
Peters, Edna S.—412 Magnolia Ave., Tampa 6	6-14-47
Peters, Janet—413 First Nat'l Bank Bldg., St. Petersburg	10-23-48
Peters, Lowell N.—308 Liberty Street, Orlando	4-5-48
Peters, M. H.—407 East Palm Drive, Lakeland	10-6-47
Peters, Oswald C.—Box 456, Little River Sta., Miami	9-21-47
Peterson, Anne M.—266 Minola Drive, Miami Springs	1-24-48

NOTARIES PUBLIC—(Cont'd)

Name and Address	Term, 4 Years from Date Given
Peterson, Arvid J.—Box 176, Pierson	4-24-48
Peterson, E. B.—1510 Jefferson St., Tampa	6-7-47
Peterson, Estelle—928 Ocean Drive, Miami Beach	8-2-48
Peterson, John O.—419 South Mary Street, Eustis	4-29-47
Peterson, Mildred G.—1008 Lynch Bldg., Jacksonville	10-28-47
Pethe, Louise—712 Laura Street, Jacksonville	3-15-47
Petitt, Richard R.—4619 S.W. 15th St., Coral Gables	7-28-47
Pettit, R. B.—Haines City	12-4-47
Petree, Dorothy S.—937 Glencarin St., Jacksonville	5-8-47
Petrie, Anita T.—305 Hildebrandt Bldg., Jacksonville 2	11-17-48
Petterson, Clarence W.—307 Empire Bldg., St. Petersburg	5-17-48
Petteway, Gordon—Box 39, Lakeland	6-12-47
Petty, James H.—P.O. Box 673, St. Andrew	10-4-48
Pfeiffer, G. C.—Fisher-Brown, Ins. Agency, Pensacola	2-10-48
Phelan, Mary Elizabeth—Box 53, Belle Glade	12-29-47
Phelps, Dorothy D.—c/o OPA E. Main St., Lakeland	9-24-48
Phelps, G. W.—P.O. Box 76, Otter Creek	3-20-47
Philip, Clyde A.—c/o Willis-Byrd Motors, Inc., 275 N. Ridgewood Ave., Daytona Beach	5-6-47
Philip, S. J.—2269 Coral Way, Miami	10-1-47
Philips, Harriet E.—467 Floyd Ave., Sarasota	6-28-48
Philips, Josie E. (Mrs.)—c/o The Watson Agency, 31 W. Garden St., Pensacola	11-28-48
Philleo, Colleen B.—c/o Clyde H. Simpson, Tax Collector, Court House, Jacksonville	9-14-48
Phillips, Arthur M.—Route 9, Box 586, Jacksonville 4	6-9-47
Phillips, Bess T.—202 Hector Bldg., Ft. Lauderdale	9-25-48
Phillips, C. D.—909 Forest Street, Jacksonville	1-17-47
Phillips, Carl—Route 10, Box 163-C, Jacksonville	9-8-48
Phillips, Clifford—805 Blanche St., Jacksonville	5-3-47
Phillips, Clower L.—4602 Daisy Court, Jacksonville	2-21-48
Phillips, David, Sr.—3160 SW 19th St., Miami	7-1-48
Phillips, Fred D.—Branford	1-25-47
Phillips, David D.—224 S.W. 12th Avenue, Miami	9-30-48
Phillips, Grady M.—1943 26th Ave., Vero Beach	2-4-48
Phillips, Green B.—Box 833, Haines City	6-14-48
Phillips, Inez (Mrs.)—c/o County Judge, Kissimmee	11-20-47
Phillips, J. H.—85 N.W. 36th St., Miami	9-8-47
Phillips, James E.—505 Florida Bank Bldg., St. Petersburg	5-24-47
Phillips, John M.—644 Central Avenue, St. Petersburg	10-22-47
Phillips, Lois—636 South Jacksonville, Bartow	9-10-48
Phillips, M. D.—525 Barnett Bank Bldg., Jacksonville	7-16-48
Phillips, M. G.—c/o Furchgott's, Adams St. at Hogan, Jacksonville	6-16-48
Phillips, Rebie S.—c/o Florida Industrial Commission, Tallahassee	12-23-47
Phillips, Robert W.—1027 Mary Street, Jacksonville 7	3-4-48
Phillips, Samuel D., Jr.—Lauriston Building, Lake Worth	4-12-48
Phillips, Vivian L.—516 Avenue "A", Fort Pierce	7-26-47
Phillips, W. S.—506 Tampa Street, Tampa 2	2-27-48
Pichard, Viola (Mrs.)—c/o Motor Vehicle Dept., Tallahassee	10-11-47
Picken, James D.—Box 817, Coral Gables	9-12-47
Pickens, Ruth—5401 Miami Ave., Tampa	10-7-48
Pickney, Wyline—115½ West Main St., Lakeland	8-13-47
Pierce, Dorothy—Box 1017, Stuart	3-10-48

NOTARIES PUBLIC—(Cont'd)

Name and Address	Term, 4 Years from Date Given
Pierce, Elizabeth—Box 82, Marianna	7-24-48
Pierce, Elizabeth A.—845 Broadway, Bartow	8-7-48
Pierce, Harry A.—208 West Forsyth St., Jacksonville	7-17-48
Pierce, Harry A., Jr.—208 West Forsyth St., Jacksonville	7-24-48
Pierce, Horace R.—3726 Main St., Jacksonville	1-15-47
Pierce, J. E.—Box 784, Daytona Beach	3-6-48
Pierce, Mary A.—Route 2, Box 214, Hollywood	1-16-48
Pierce, Mizpah—1301 Duval Street, Key West	7-23-47
Pierce, Ruth—c/o Riverside Bank of Jacksonville, 2661 Park St., Jacksonville	7-27-47
Pierce, Walter M.—1541 duPont Bldg., Miami	7-5-48
Pietras, Mildred M.—200 W. Central Avenue, Orlando	5-3-48
Pigford, L. R.—510 Margaret Court, Orlando	4-8-47
Piggott, Edna Jane—2655 N.W. 20th Street, Miami	6-12-47
Pike, B.—8029 Biscayne Blvd., Miami	7-1-48
Pike, Carman W.—1004 Old Hickory Road, Jacksonville	7-6-48
Pilcher, John E.—Box 262, St. Andrews	7-31-47
Pilling, Charles A.—Box 5397, Jacksonville 7	6-8-48
Pillman, L. H.—102 North 12th St., Tampa	6-8-48
Pincus, Shirley M.—68 Weeden St., St. Augustine	4-3-48
Pinder, Ferran—Box 21, Islamorada	3-31-48
Pinder, Helen N.—862 S.W. 6th St., Miami	9-30-47
Pinder, R. W., Jr.—214 Malverne Road, West Palm Beach	11-14-48
Pinkney, H. H.—506 16th Street, West Palm Beach	11-22-48
Pinkney, S. T. E.—930 Main Street, Kissimmee	2-5-47
Pinkston, Bert L.—Box 1307, Fort Myers	2-4-48
Pinkston, Claude A.—Box 1231, Winter Haven	1-7-48
Pinkston, Harvey W.—Route 11, Box 811, Jacksonville	10-13-47
Pinkus, Irving—7635 N.E. 2nd Ave., Miami	3-20-47
Pinney, C. B.—113 East Forsyth St., Jacksonville	6-22-48
Pinney, M. A.—P.O. Box 1001, Pensacola	5-6-47
Pino, Armando Vega—2507-17th St., Tampa	3-19-48
Piper, Martha M.—701-09 Broadway, Daytona Beach	1-15-48
Piper, Ralph H.—Box 144, Opa-Locka	11-15-48
Pipes, J. L.—818 N.W. 3rd St., Miami	10-31-47
Pirtle, Lula G.—324 Washington Ave., Titusville	12-13-48
Pitman, Della Mae—266 N.E. 3rd St., Miami	10-9-47
Pitsch, Miriam—1040 Jefferson Ave., Miami Beach	5-19-47
Pittman, Wayne D.—Box 454, Homestead	1-14-48
Pitts, G. W.—711 E. Waters Ave., Tampa	7-31-48
Pitts, Lois V.—4625 Redwood Ave., Jacksonville	5-5-48
Pitts, Mary Louise—c/o Bay Nat'l Bank, Panama City	1-15-47
Plastridge, A. E.—Delray Beach, P.O. Box 97	5-12-48
Plastridge, R. A.—N.E. 7th Ave., Delray Beach	3-11-47
Platt, L. H.—419 Blue Road, Coral Gables	1-26-48
Platt, P. J.—55 N.E. 24th St., Miami	6-10-48
Platt, Ruth B.—Live Oak	5-17-47
Plecker, Wm. C.—3939 4th Street North, St. Petersburg	3-26-48
Plotner, Lorraine G.—840-32nd St., West Palm Beach	7-31-48
Plourde, Alice B.—Route 3, Box 395, Tampa 5	10-12-47
Plumb, Mary E.—Box 335, Clearwater	9-10-48
Plummer, Clyde C.—913 Lake Avenue, Lake Worth	12-15-47
Plyler, Helen J.—3215 Alton Road, West Palm Beach	11-25-47
Poer, L. D.—c/o L. D. Poer Chevrolet Co., Sebring	1-23-47

NOTARIES PUBLIC—(Cont'd)

Name and Address	Term, 4 Years from Date Given
Poidevant, Marie Barberi—435 E. Intendencia St., Pensacola	12-30-48
Polhill, E. E. (Mrs.)—P.O. Box 6313, Jacksonville 5	6-6-48
Polhill, John C.—P.O. Box 605, Clearwater	3-24-48
Polk, A. J.—1304-5th Ave. South, St. Petersburg	3-19-47
Polkinghorne, Jas. R.—407 W. Jackson St., Pensacola	7-20-48
Pollack, Florence F.—925 N.W. 52nd St., Miami	2-7-48
Pollack, Samuel—9509 Bay Drive, Surfside, Miami	4-23-47
Pollard, B. J.—c/o Lenfesty Supply Co., Twiggs St. & SAL Railway, Tampa	11-20-48
Pollard, C. C.—c/o Baynard Adjustment Corp., 900 Central Ave., St. Petersburg	3-20-47
Pollard, H. E.—748 Carroll Ave., Winter Haven	3-29-47
Pollard, James J.—647 N.E. 61st St., Miami	1-27-47
Pollard, Vivian—530 West Adams, Jacksonville 2	1-27-48
Pollock, Anna E.—219 Lauriston Bldg., Lake Worth	7-21-48
Pollock, Dorothy J.—c/o The Hotel Floridan, Jacksonville	4-30-47
Polk, Barry M.—1010 Grand Central Ave., Tampa	4-5-48
Pomeroy, E. F., Jr.—1205 Greenridge Road, Jacksonville	2-6-48
Pomeroy, Harriette C.—413 Lemon Street, Palatka	6-19-48
Ponce, Mattie—240 W. 7th St., Jacksonville	10-28-48
Poncher, Morris—926 N. Miami Avenue, Miami	8-18-47
Pond, Omar—606 12th St. W., Bradenton	3-13-48
Ponder, L. W.—Box 58, Ocala	6-20-48
Ponder, Ozzie B.—725 West 16th St., Jacksonville	4-24-47
Pont, Ethel—P.O. Box 990, Miami 30	10-13-48
Poole, Edgar—c/o Florida Weathermakers, Inc., 1538 Hendricks Ave., Jacksonville	4-21-48
Poole, Fay—3120 S.W. 5th St., Miami	11-26-48
Pooley, R. M.—7 Laura St., Room 2, Jacksonville	6-3-47
Poorbaugh, William R.—Route 1, Box 298-B, Miami	9-13-48
Pope, Cuthpert (Mrs.)—1742 East Church St., Jacksonville	2-26-47
Pope, Martha (Mrs.)—c/o Alex Arnette, Clerk, P.O. Drawer 391, West Palm Beach	11-29-48
Pope, Mary Cook—P.O. Box 902, Belle Glade	10-23-48
Pope, Mary H. (Mrs.)—40 W. Duval St., Jacksonville	5-16-48
Price, Mary L.—1000 Belmont Place, West Palm Beach	10-25-48
Pope, Wiley—101 West Bay St., Jacksonville 2	9-29-48
Poppell, E. A.—3228 S.W. 3rd St., Miami	10-9-47
Poppell, Hilda R.—611 South Calhoun St., Tallahassee	1-16-47
Poppell, J. C.—Plant City, Box 969	2-15-48
Porcelli, Margaret (Mrs.)—821 Florida Power Bldg., St. Petersburg	2-27-47
Porst, Thos. J.—1901 N.E. 2nd Avenue, Miami	12-22-47
Porte, John E.—927 Lincoln Rd., Miami Beach	5-27-47
Porter, Ethel B.—Box 202, Orlando	2-24-48
Porter, J. Edwin—119 N. Pineapple Ave., Sarasota	2-19-47
Porter, R. E.—695 West University Ave., Gainesville	5-5-48
Porter, Woodrow—Campbellton	1-9-47
Portman, G. W.—653 West Ave., Miami Beach 39	3-15-47
Post, Amelia P.—2823 S.W. 23rd St., Miami	6-28-48
Post, Edith C.—227 Park St., Jacksonville 5	11-29-48
Post, Geo. H.—343 Conniston Rd., West Palm Beach	11-12-47
Potter, Carol L.—Manson Arcade, Clearwater	8-20-48
Potter, Edna C.—1710 N.W. 51st St., Miami	3-23-48
Potter, Jeannette (Mrs.)—Box 3096, Daytona Beach	10-27-47

NOTARIES PUBLIC—(Cont'd)

Name and Address	Term, 4 Years from Date Given
Potter, L. E.—8020 N.W. 1st Place, Miami 17	5-8-48
Potter, R. J.—802 First Nat. Bank Bldg., Tampa 2	6-29-48
Potter, Theodore—33 Madeira Avenue, Coral Gables	12-10-47
Potthoff, John P.—5000 N.W. 37th Ave., Miami	5-17-48
Potts, T. J.—P.O. Box 2425, Tampa	4-19-47
Pound, John W.—Box 1268, Cocoa	5-24-48
Pound, W. E.—Box 406, Kissimmee	5-26-47
Pound, W. M.—P.O. Box 1056, Tallahassee	2-11-47
Pounds, Mrs. D. H.—Box 1246, DeLand	7-19-48
Powe, Robert L.—Fisher Bldg., DeLand	1-29-47
Powell, A. E.—631 Evanston, Sebring	6-5-47
Powell, Allen G.—c/o Delcher Bros., 262 Riverside Ave., Jacksonville 4	5-17-47
Powell, Catherine E.—4923 East Broadway, Tampa 5	4-23-47
Powell, Cecil W.—1005 Graham Bldg., Jacksonville	5-12-47
Powell, David J.—P.O. Box 4368, Jacksonville	7-24-47
Powell, E. E.—1822 Silver St., Jacksonville	2-2-48
Powell, Enoch—135 S.W. 5th Ave., Delray Beach	8-30-48
Powell, Ethel—Box 4099, Jacksonville 1	11-29-48
Powell, J. O.—4341 SW 14th St., Miami	4-6-48
Powell, Jack D.—c/o Safety Insurance, P.O. Box 2799, Miami 17	3-29-47
Powell, James M.—1734 8th Avenue Drive, Bradenton	4-23-48
Powell, Jane Elizabeth—c/o Daniel & Woodward, Attys., Bradenton	7-2-48
Powell, John B.—230 Harrison Ave., Panama City	4-29-47
Powell, Laura B.—c/o Studebaker Miami Motors, 1720 NE Second Ave., Miami 36	6-30-48
Powell, Ora W.—P.O. Drawer 1, Pahokee	2-14-47
Powell, R. A.—845 NW 3rd Street, Miami 36	4-28-47
Powell, R. L.—Box 899, Tallahassee	2-19-47
Powell, Richard R.—3807 Kenwood Avenue, Tampa	8-12-47
Powell, Robert W.—1935 Central Ave., St. Petersburg	8-25-47
Powell, Thomas D., Jr.—2251 NW 51st St., Miami 37	6-29-48
Power, Jennie B.—519 Professional Bldg., Jacksonville	2-15-47
Powers, Charles A., Jr.—Box 4342, Jacksonville 1	6-21-47
Powers, Charlotte S.—169 Oneida St., St. Augustine	2-17-47
Powers, Jacquelyn Marie—504½ 14th St., West Palm Beach	12-10-48
Powers, Maxine W.—First Nat'l Bank, Palm Beach	5-17-48
Powers, Therese L.—235 NE 17th Street, Miami	7-14-48
Pratt, Allen B., Sr.—c/o Mizrahi Sons, Inc., 119 Laura St., Jacksonville	7-7-48
Pratt, Asa B.—Box 342, Panama City	2-16-48
Priesser, U. F.—192 North Palafox St., Pensacola	10-4-47
Prentice, Lillian V.—510 S.W. 12th Ave., Miami	12-13-47
Prentice, Mildred L.—Box 2554, Hollywood	9-18-47
Prentis, James C.—123 N. Hill St., Orlando	9-26-48
Press, Carl A.—420 Lincoln Rd., Miami Beach	12-9-47
Press, Rae—Palm Beach Hotel, 235 Sunrise Ave., Palm Beach	3-18-48
Pressly, Minerva—1575 47th Ave. No., St. Petersburg	1-24-48
Preston, C. R.—Cypress	7-12-48
Preston, E. Wayne—3105 Beach Blvd., Jacksonville	12-6-47
Preston, Henry C.—419 Lake Ave., Lake Worth	6-19-47
Preston, James A.—1002 Carter Street, Orlando	2-18-48
Preston, P. F. (Mrs.)—2020 Tyler St., Hollywood	3-10-48
Preston, W. C.—Cypress, Box 2	9-14-48
Preston, Will M.—P.O. Box 1069, Miami 6	8-17-47

NOTARIES PUBLIC—(Cont'd)

Name and Address	Term, 4 Years from Date Given
Prestwood, Charles D.—Box 623, St. Andrews	7-18-47
Prevatt, Erik W.—Box 1, Seville	8-9-47
Prewitt, Lucie R.—Box 196, North Miami	9-23-48
Pribble, J. J.—Glen St. Mary	3-10-47
Price, Alma—Utilities Bldg., Laura St., Jacksonville	8-31-47
Price, Herman C.—701 W. Colonial Dr., Orlando	3-9-48
Price, Lucille M.—RFD, Reddington Beach, St. Petersburg	1-17-47
Price, Mitchell D.—1018 duPont Bldg., Miami	11-4-48
Price, P. C., Jr.—232 So. Federal Highway, Ft. Lauderdale	7-25-47
Price, P. S.—320 S. Delaware, Tampa	1-25-47
Price, Ray—1064-11th Ave. North, St. Petersburg	1-11-47
Price, Shirley Ann—225 South Grove Street, Eustis	10-9-48
Price, W. C.—905 Seybold Bldg., Miami	3-22-48
Priest, Faith P.—Fort McCoy	2-26-47
Priest, Lee Belle—P.O. Box 203, Delray Beach	6-26-47
Prim, Erwin D.—1743 Osprey South, Sarasota	8-11-48
Prince, Edna F.—1315 W. Cass St., Tampa 6	2-21-48
Prince, J. Donald—Graceville	1-17-47
Prince, Lorraine A.—2488 Inagua Ave., Coconut Grove 33	4-7-47
Pringle, H. L.—Cragor Bldg., Leesburg	4-7-48
Pringle, Robert W.—395 N.E. 59 Street, Miami 38	12-3-48
Pritchard, Frank H.—616-1st Avenue North, St. Petersburg	8-5-48
Pritchett, John P.—4000 SW Second Terrace, Miami	6-6-47
Probert, Evelyn—c/o S. Wayne Cahoon, Florida Nat'l ank Bldg., Jacksonville	9-15-47
Proby, Lucien C., Jr.—710 American Bank Bldg., Miami	10-7-48
Proctor, David—714 Ralph Street, Jacksonville	10-24-47
Proctor, Ethel B.—5434 N.E. Miami Court, Miami 38	4-16-47
Proctor, Frances M.—c/o Miami Beach First Nat'l Bank, Miami Beach 39	7-7-47
Proctor, H. W.—2436 S.W. 16th St., Miami	2-12-47
Prom, Minnie—51 West 3rd Street, Hialeah	2-18-47
Pronewich, Polly—836 West Flagler St., Miami 36	3-3-48
Propst, Fred—c/o B. F. Underberg, 101 E. Lafayette St., Tampa	4-20-47
Prosser, Ted C.—Box 538, Leesburg	1-14-48
Pruitt, C. B.—Box 562, Dade City	9-18-47
Pruitt, Clyde W.—Box 221, Dade City	1-28-48
Pruitt, E. S.—708-9th St., Bradenton	6-9-48
Pruitt, James A., Jr.—14048 Gulf Blvd., Madeira Beach	11-10-48
Pryde, R. L.—668 North Orange Ave., Orlando	8-27-47
Puckett, Billie M. (Mrs.)—525 Iris St., West Palm Beach	10-20-47
Puckett, George J.—441 Magnolia Ave., Brooksville	8-16-48
Puckett, R. Bruce—931 East Atlantic Ave., Delray Beach	6-7-47
Pugh, Aurelia—216 East Gregory St., Pensacola	6-24-48
Pugh, Ruth—c/o William K. King, Fla. Theatre Bldg., St. Petersburg	11-22-48
Pugh, William E., Jr.—c/o Seashore Funeral Parlors, 323 Riverside Ave., Jacksonville	5-7-47
Pullen, Alonza L.—916-9th Street, Bradenton	3-1-47
Pulsifer, Roy S.—Box 1431, Orlando	8-5-47
Pumphrey, Dolly J.—28 South "J" St., Lake Worth	10-27-47
Punzelt, E. Virginia—St. Augustine Nat'l Bank Bldg., St. Augustine	8-16-47
Purcell, Gladys—231 N.W. 3rd St., Miami	7-3-47
Purcell, Jack A.—P.O. Box 3665, Daytona Beach	4-30-47
Purdom, R. E.—515 North Parramore St., Orlando	3-22-47
Purdy, C. H.—Room 302, City Engineering Bldg., Jacksonville	7-15-47

NOTARIES PUBLIC—(Cont'd)

Name and Address	Term, 4 Years from Date Given
Purifoy, John—Blountstown	5-26-47
Purvis, Georgia M.—c/o J. L. Strickland, 323 S. Atlantic Ave., Daytona Beach	5-12-47
Putnam, Helen M.—c/o Broward National Bank, Ft. Lauderdale	9-15-48
Putzer, Otto J.—7141 NW 2nd Ave., Miami	5-1-48
Puvogel, Eula Jean—P.O. Box 8475, Tampa	3-13-48
Pylant, Geo. R.—Box 185, Bartow	4-6-48
Pyles, Lillian M.—c/o Fla. Industrial School for Girls, Box 123, Ocala	11-26-47
Queen, Evelyn G.—930-9th St. North, St. Petersburg	3-11-48
Queen, G. L.—1250-9th St. No., St. Petersburg	3-22-47
Quentin, Gretchin—P.O. Box 1551, West Palm Beach	12-22-47
Querido, Irving—801 NE 82nd St., Miami	10-8-48
Quesenberry, Wm. F., Jr.—230 Calabria Ave., Coral Gables	2-10-47
Quick, Annette D.—1218 Wilson Ave., Warrington	8-29-47
Quick, Helen L.—804 Seybold Building, Miami	1-8-48
Quigley, Edward E.—404 S. Palafox, Pensacola	11-27-47
Quincey, Albert M.—Trenton	10-4-48
Quinn, Clarence M.—819-6th St. North, St. Petersburg	1-6-48
Quinn, Louise—218 West Church St., Jacksonville	4-17-47
Quirey, Lottie B.—892 North Orange Ave., Orlando	9-29-48
Quisenberry, L. T.—Route 4, Box 90-L, Ocala	11-6-47
Quist, Louise—P.O. Box 231, Orlando	6-14-47
Rabb, C. L.—Box 3026, Orlando	10-6-48
Rabb, Margaret M.—301 Park Street, Jacksonville	10-31-47
Rabb, R. Y.—508 Deering St., Marianna	2-10-48
Rabideau, Mary Lee—3905 N.W. 21st Court, Miami	11-3-48
Rabinowitz, David—17 N.E. 2nd St., Miami	10-1-48
Rabinowitz, Martin L.—310 N. Miami Ave., Miami 32	2-18-47
Rabun, L. G.—602 Grand Central Avenue, Tampa	4-16-47
Rabun, Lynelle T.—616 N. Olive Ave., West Palm Beach	4-16-48
Radebaugh, Otis B., Jr.—1116 Wallace S. Bldg., Tampa	10-29-48
Rader, Kathryn—1874 S.W. 11th Terrace, Miami	4-26-48
Raff, Kay—835 Lincoln Road, Miami Beach	12-1-48
Ragan, Hazel C.—1234 S.W. Third St., Miami	2-7-47
Ragans, Mrs. Henry—P.O. Box 450, Madison	1-17-47
Ragatz, Lee G.—P.O. Box 546, Dania	1-22-47
Rahn, Thompson B.—Brooker	6-11-47
Rahn, Wm. B.—502 First Nat'l Bank Bldg., Miami 32	3-31-47
Raia, Alfred E.—1210 Pan American Bank, Bldg., Miami	4-24-47
Raidle, R. F.—1005 Lake Ave., Lake Worth	9-6-47
Rainey, Carol M. (Mrs.)—2161 Fifth Ave. South, St. Petersburg	8-16-48
Rainey, H. J.—Box 18, RFD No. 4, Miami	2-23-48
Rains, Virginia—P.O. Box 800, Fort Lauderdale	4-18-47
Rainsberger, Jean E.—3174 Sheridan Ave., Miami Beach	7-31-48
Rakestraw, Asbury P.—365 Duray Court, Jacksonville	6-12-47
Rakestraw, R. M.—c/o Ellis & Spencer, Attorneys at Law, Hollywood	10-4-48
Rakowski, Edwin J.—1227 NW 2nd Street, Miami 35	1-2-48
Raleigh, Grace W.—1774 Mayfair Road, Jacksonville	8-4-48
Ralls, Constance—422 Northwood Ave., West Palm Beach	2-3-48
Ralls, Mildred S.—P.O. Box 44, Arcadia	12-16-48
Rambo, Louise H.—700 Tampa Theatre Bldg., Tampa 2	8-5-47
Ramer, Phyllis S.—1116 Wallace S. Bldg., Tampa	12-2-48
Rampey, Ola G.—1915 N. 19th Ave., Pensacola	1-12-48
Ramsaur, R. G.—2121 Forbes St., Jacksonville	1-10-48

NOTARIES PUBLIC—(Cont'd)

Name and Address	Term, 4 Years from Date Given
Ramsay, Madeline R.—P.O. Box 901, Ft. Lauderdale	1-29-48
Ramsay, Wayne K.—c/o Milam, McElvaine, Carroll & Wattles, Greenleaf Bldg. Jacksonville	12-11-48
Ramseur, W. G.—301 Hall Bldg., St. Petersburg	3-24-47
Ramsey, J. M.—Box 322, 206 Madison St., Tampa	4-4-47
Ramspott, O. J.4175 Shirley Ave., Jacksonville	5-21-47
Rand, A. F.—2100½ Burlington Ave. N., St. Petersburg	10-13-48
Rand, Samuel J.—10 NE 3rd Ave., Calumet Bldg., Miami	6-25-47
Randal, W. L.—Huntington Bldg., Miami	8-7-48
Randall, A. M.—403 N. St., Daytona Beach	2-20-48
Randall, Alice C.—P.O. Box 4069, Bay Pines	3-28-47
Randall, C. H.—El Jobean	12-27-48
Randall, Ruth E.—116 W. Main St., Lakeland	3-17-47
Randle, Sybil D.—449 NE 24th St., Miami 37	9-25-48
Raney, Geo. P., Jr.—305 Morgan St., Tampa	8-27-48
Rankin, J. R.—P.O. Box 6972, Coral Gables	12-14-48
Ransdell, William S.—P.O. Box 691, Delray Beach	8-2-48
Raney, B. Jean—Box 567, Fort Myers	4-29-48
Ransom, Helen M.—c/o Barnett Bank, Jacksonville 2	4-22-48
Rape, Ira T.—308 Olive St., Gainesville	2-12-47
Rapee, Leon Andre—1195 Everglades Concourse, Miami Beach	12-29-48
Rappaport, Oscar—1048 SW 5th Ave., Apt. No. 5, Miami	7-14-48
Rash, Winn P.—P.O. Box 9086, Tampa 4	8-9-48
Rask, Paul—1622 Market St., Jacksonville 6	5-25-48
Rasor, Irene E.—214 Real Estate Exchange Bldg., Lake Wales	9-25-48
Rathburn, Mabel U.—Rt. No. 3, Box 733, Fort Pierce	6-23-47
Ratigan, J. H.—Box 719, Sanford	6-20-48
Ratliff, B. E.—Box 1476, Sanford	11-4-48
Rausch, Mary Alice—Gulf Life Bldg., Jacksonville 2	7-18-47
Rawlins, Sadie E.—P.O. Box 4099, Miami	7-18-47
Rawls, Dennis B.—258 Plant Ave., Tampa	10-22-47
Rawls, T. J., Jr.—225 S. Kentucky Ave., Lakeland	9-17-47
Ray, Cecil—P.O. Box 711, Pensacola	12-29-47
Ray, D. G.—606 12th St., DeFuniak Springs	6-8-48
Ray, Jessie M.—Atlantic Nat'l Bank, West Palm Beach	2-14-48
Ray, Luella K.—120 NE 20th St., Miami	6-26-48
Ray, R. L.—293 S. Lake Drive, Palm Beach	12-21-48
Rayboun, Marie C.—1340 NW 51 Terrace, Miami	11-26-48
Rayfield, C. "Al", Sr.—2740 SW 18th St., Miami	10-30-47
Raymond, Herman C.—1053 NW 3rd St., Miami	5-12-47
Raymond, R. A.—2114 Boulevard, Hollywood	5-24-48
Raynes, Barline G.—Bushnell	1-17-47
Raeback, Anna—Indian Queen Hotel, Miami Beach	11-5-48
Read, A. C.—5605 Seminole Ave., Tampa	8-4-48
Read, Clarence H.—Box 906, Plant City	9-9-48
Reading, Margaret E.—6220 Bayshore Blvd., Tampa	4-12-47
Reaks, Ouida G.—P.O. Box 1452, Tampa	10-18-47
Reaves, Arthur E., Jr.—929 King, St., Jacksonville 5	4-4-47
Reaves, Grace L.—Box 979, Winter Haven	12-22-47
Recob, John D.—950 NW 77th Ave., Miami	4-23-47
Rector, Leo H.—249 E. 3rd St., Hialeah	2-2-48
Reddick, Alethea—Box 131, Crawfordville	7-22-48
Reddick, E. C.—1006 Atlantic Nat'l Bank Bldg., Jacksonville	7-27-47

NOTARIES PUBLIC—(Cont'd)

Name and Address	Term, 4 Years from Date Given
Redmond, D. W.—235 N. Florida Ave., Lakeland	12-11-48
Redules, Birdie—636 Lenox Ave., Apt. 27-C, Miami Beach	2-11-48
Reece, Nate E., Jr.—407 1st Nat'l Bank Bldg., St. Petersburg	2-5-47
Reed, A. R., III—14072 N. Bayshore Dr., St. Petersburg	8-14-48
Reed, Bernard C.—421 Anderson St., Orlando	9-26-47
Reed, Earl J.—702 Comeau Bldg., West Palm Beach	6-14-47
Reed, Frank—3189 SW 8th St., Miami	2-17-48
Reed, Frank W.—316 DeSoto Circle, Orlando	4-28-48
Reed, Joan G.—354 Plant Ave., Tampa 2	7-24-48
Reed, Nannette—605 Lincoln Rd., Miami Beach	1-25-47
Reed, Paul H.—Tavares	2-3-47
Reed, Ruthyn P.—3069 SW 7th St., Miami	4-18-47
Reed, Vernon G.—c/o Holler Motor Sales, DeLand	7-25-47
Reed, Wade H.—217 Main St., Daytona Beach	5-16-48
Reeder, Harry K.—2723 Cornelia Drive, Miami	9-11-47
Reeder, Lucille—Box 639, Panama City	8-30-47
Reedy, Lou P.—P.O. Box 921, Jacksonville	3-5-48
Reedy, R.—1642 N.W. 21st Terrace, Miami	2-4-47
Rees, J. R.—1529 Northwest 35th St., Miami	11-29-48
Reese, C. D.—420 Royal Palm Way, Palm Beach	2-4-47
Reese, E. A.—1336 Biarritz Drive, Miami Beach 41	7-20-48
Reese, Lois K.—2424 Fairway Ave., St. Petersburg	5-26-48
Reese, Martina Fullan—1225 N. 10th Ave., Pensacola	10-2-48
Reese, May W.—Maas Office Bldg., Tampa	7-1-47
Reese, Naomi H.—P.O. Box 771, Winter Haven	9-17-48
Reese, Nathalie D.—100 NE 1st Ave., Miami 32	8-12-47
Reeve, Bessie H.—P.O. Box 711, Pensacola	10-28-47
Reeves, Virginia L.—P.O. Box 71, Brooksville	11-20-48
Reeves, W. R.—108 Moss St. S., Leesburg	11-8-48
Regan, Carlton E.—3155 SW 6th St., Miami	5-31-48
Regester, Jack M.—1207 SE 1st Ave., Ft. Lauderdale	1-6-47
Register, Horace—Box 376, Port St. Joe	1-16-48
Register, W. H.—805 Kelson Ave., Marianna	1-30-47
Rehbaum, Karl F.—415 Cleveland St., Clearwater	11-19-48
Rehbehn, Elfrieda G.—Box 423, DeLand	4-20-48
Regbinder, L. M.—P.O. Box 287, Fort Meade	5-18-48
Reichelderfer, Mae F.—Box 1069, Miami	11-18-48
Reid, Elvis—1611 14th St. W., Bradenton	11-18-48
Reid, Pauline D.—1611 14th St. W., Bradenton	9-30-48
Ried, Roy H.—220 Telephone Bldg., Lakeland	12-29-48
Reid, Violet H.—Box 2799, Miami 17	7-29-48
Reilly, Warren A.—430 E. Main St. S., Gainesville	1-16-48
Reilly, Wm. V.—2230 SW 8th St., Miami 34	5-26-48
Reiner, Maxwell V.—901 NE 2nd Ave., Miami	12-24-47
Reinoehl, A. S.—Drawer "J", Jacksonville	4-30-48
Reisinger, J. A.—148 NE 57th St., Miami 38	9-8-47
Reisman, Al—233 SW 11th Ave., Miami	2-6-47
Rekewitz, Emma R.—1715 SW 32nd Ave., Miami	2-17-47
Remsberg, L. S.—P.O. Box 58, Fort Lauderdale	7-7-47
Renard, Marguerite M.—2372 Prairie Ave., Miami Beach	8-23-48
Rennie, Marcella J.—2504 SW 36th Ave., Miami	10-13-48
Rennie, Ray—3105 Florida Ave., Tampa	8-3-47
Reno, Horace W.—225 W. 10th St., Jacksonville	2-3-47

NOTARIES PUBLIC—(Cont'd)

Name and Address	Term, 4 Years from Date Given
Rentfro, Bess L.—589 NE 125th St. N., Miami	9-17-47
Rentz, Madge S.—Graceville	8-11-48
Revell, Eva M.—P.O. Box 187, Tallahassee	4-12-48
Revels, P. B.—Box 469, Palatka	11-15-48
Rey, J. M.—Box 4122, Tampa	8-14-47
Reynolds, Alma C.—1211 1st Nat'l Bank Bldg., Tampa 1	7-7-47
Reynolds, Ann Lorraine—Box 348, Miami	11-12-47
Reynolds, Carl—115 E. Indiana Ave., DeLand	1-10-48
Reynolds, Grover Claude—22 W. 7th St., Jacksonville	4-26-48
Reynolds, J. M.—1324 W. Union St., Gainesville	9-26-47
Reynolds, P. G.—Box 1696, Ft. Lauderdale	6-9-47
Reynolds, W. D.—Bay View Hotel, Tampa	3-28-47
Rhoden, Ruby H.—452 E. 8th St., Jacksonville	8-20-48
Rhodes, G. S., Sr.—638 NE 63rd St., Miami	11-20-48
Rhodes, Glenn I.—413 S. Rosalind Ave., Orlando	3-28-47
Rhodes, Kathryn—713-52nd St., West Palm Beach	6-23-48
Rhodes, Matilda—30 W. 4th St., Jacksonville	3-23-48
Rhodes, Maude—830 NW 3rd Ave., Miami 36	3-24-47
Rhodes, Raymond C.—Box 204, Woodville	11-1-47
Rhodes, Ruth—6900 NW 5th Pl., Miami	3-20-48
Ribas, Leonor—P.O. Box 2799, Miami	7-17-47
Rice, Edith M.—904 Ingraham Bldg., Miami 32	7-30-48
Rice, Evelyn R.—601 Sanford Atlantic Bank Bldg., Sanford	11-15-47
Rice, H. D.—c/o Mrs. J. W. Wadsworth, Produce	3-19-47
Rice, James T.—225 E. Duval St., Jacksonville	7-14-48
Rice, Jane P.—Apt. 701-C El Rancho Villa, Tallahassee	7-22-48
Rice, Joseph D.—134 W. University Ave., Gainesville	9-13-48
Rice, Mollie—1235 SW 6th St., Miami	7-12-48
Rice, Myrtle B.—200 W. Fort Dade Ave., Brooksville	2-22-48
Rice, R. H., Jr.—Box 1031, Miami	2-9-48
Rice, Robert C.—Box 1320, Tampa	5-26-48
Rice, William F.—2132 Ponce de Leon Blvd., Coral Gables	4-15-48
Rich, Barbara Joan—2600 NW 23rd Ave., Miami	3-12-47
Rich, Elna Lee—Box 846, Punta Gorda	10-21-47
Rich, J. C.—100 NE 6th Ave., Ft. Lauderdale	8-9-47
Rich, Leona—432 NE 26th St., Miami	2-5-47
Rich, Ralph E.—Box 765, Port St. Joe	7-12-47
Rich, Virginia V.—Sarasota State Bank, Sarasota	1-26-48
Richard, Norman—4338 Herschell St., Jacksonville	11-25-47
Richard, Stanley B.—1614 Euclid Ave., Miami Beach	10-30-47
Richarde, H. M.—Florida State Prison, Raiford	1-10-48
Richards, C. C.—5 E. Flagler St., Miami	4-24-47
Richards, Daisy—13th Floor, 1st Trust Bldg., Miami	5-6-48
Richards, Estella E.—320 Coral Way, Coral Gables	8-7-47
Richards, Florence M.—P.O. Box 711, Pensacola	4-23-48
Richards, Lyliane—1406 Boston Ave., Fort Pierce	10-10-47
Richards, Maybelle—1474 N.W. 24th St., Miami	8-20-48
Richards, Ralph E.—P.O. Box 666, Clearwater	1-11-47
Richards, Ralph W.—106 Julia St., Jacksonville	7-9-48
Richardson, A. L.—603 1st Federal Bldg., St. Petersburg	9-12-48
Richardson, A. R.—Box 852, Tallahassee	10-13-48
Richardson, Carolyne E.—c/o Duchess Ice Cream Co., Tallahassee	8-6-48
Richardson, Ethel L.—1462 Van Buren St., Jacksonville	11-10-48

NOTARIES PUBLIC—(Cont'd)

Name and Address	Term, 4 Years from Date Given
Richardson, L. L.—334 NW 10th St., Miami	6-24-47
Richardson, L. Earl—523 NE 1st St., Pompano Beach	11-6-48
Richardson, Thelma A.—247 NE 1st St., Pompano Beach	1-29-48
Richardson, Virginia—P. O. Box 1320, Tampa 1	3-22-47
Richardson, W. B.—Box 1612, Tampa 1	4-23-48
Richardson, W. E.—P.O. Box 4637, Jacksonville	4-19-47
Richbourg, William D.—P.O. Box 711, Pensacola	3-24-47
Richings, Louise O.—1034 NW 34th St., Miami	5-29-47
Richmond, T. M.—154 Magnolia St., Daytona Beach	10-8-47
Richter, Helen F.—1815 Amherst St., Orlando	2-1-48
Richter, Reba—Monticello	4-15-48
Rickels, Doris—409 Seybold Bldg., Miami	1-8-48
Ricketts, A. Carolyn—985 NE 116th St., Miami	5-10-48
Rickey, Lydia A.—1105 Highland St. N., St. Petersburg	7-2-48
Riculfi, Betty Lou—824 Newark St., West Palm Beach	2-15-48
Ridder, Selma—116 W. Commanchee Ave., Tampa	10-24-48
Riddick, Ruth—512 Franklin St., Clearwater	5-20-47
Riddle, David L.—811 SW 18th St., Ft. Lauderdale	7-6-48
Ridenour, Anna Lee—308 N. Federal Highway, Ft. Lauderdale	5-15-48
Ridgley, Rhoda S.—c/o Supt. Public Instruction, Clearwater	8-9-47
Rieders, Robert—410 Graham Bldg., Jacksonville 2	2-7-48
Riera, Jos. V.—P.O. Box 1207, Pensacola	1-18-48
Rifas, Davis R.—41 NE 1st Ave., Miami	3-9-47
Rifas, H.—41 NE 1st Ave., Miami	6-15-47
Rifenburgh, Florence—Bryan Arcade, Ft. Lauderdale	10-28-47
Reightmire, Holmes S.—118½ Volusia Ave., Daytona Beach	9-14-47
Riley, John G.—419 E. Jefferson St., Tallahassee	5-20-47
Riley, Louis J.—Box 402, Milton	8-11-48
Riley, Patricia—302 Wallace S. Annex, Tampa	9-24-48
Rinck, Bertha—10580 Biscayne Blvd., Miami 38	8-18-48
Rinehart, Thomas O.—534 NW 52nd St., Miami	3-27-48
Ring, John F.—1118 N. Rio Vista Blvd., Ft. Lauderdale	2-13-47
Ringer, Helen J.—501 Christor Place, Orlando	11-29-48
Ringo, Esther W.—Herald Bldg., Main St., Belle Glade	5-21-48
Riordan, H. Paul—1864 NW 21st St., Miami 37	8-1-47
Rios, William—15th St. & Lambright, Tampa	6-12-48
Ripley, James H.—820 W. Moreno St., Pensacola	10-1-47
Ripple, E. W.—Fla. Nat'l Bank & Trust Co., Coral Gables	12-6-48
Rishner, F. L.—1521 SW 16th St., Miami	12-9-47
Rising, Mabel J.—1879 NW 55th Terrace, Miami	7-28-48
Ritch, Jackson F.—Box 304, DeLeon Springs	3-12-48
Ritch, M.—6522 Sapphire Drive, Jacksonville	12-29-48
Ritchel, Charles O.—2500 Biscayne Bldg., Miami 37	12-12-47
Ritchie, J. R.—941 S. Ridgewood Ave., Daytona Beach	10-24-47
Ritter, Sam F.—2052 Main St., Jacksonville	8-4-48
Ritwe, Jack J.—Pacific Bldg., Miami	12-22-48
Rivard, Armand H.—Nelson Ave. & 7th St., DeFuniak Springs	2-10-47
Rive, E. W.—Box 559, Sanford	2-21-48
Rive, G. E.—3805 Swann Ave., Tampa	8-1-48
Rivers, F. W.—P.O. Box 57, Jacksonville	8-10-48
Rivers, F. Walter, Jr.—2527 Post St., Jacksonville	4-18-47
Rivers, Norman F.—75 N. Woodland Ave., Winter Garden	12-17-48
Rivers, Wm. E.—Box 70, Bronson	3-29-48

NOTARIES PUBLIC—(Cont'd)

Name and Address	Term, 4 Years from Date Given
Roach, Pauline B.—2300 SW 16th Terrace, Miami	6-11-47
Roark, Virginia F.—2950 NW 36th St., Miami	12-11-47
Robarts, Ruth H.—924 N. Columbia St., Lake City	4-21-48
Robb, Chas.—435 Grand Central Ave., Tampa	5-2-47
Robbins, Earl M.—814 S. Magnolia St., Ocala	6-26-48
Robbins, Leonard—1938 Harrison St., Hollywood	9-14-48
Robeling, Bessie E.—Box 1294, Ft. Lauderdale	11-10-48
Roberson, Herbert C.—1432 Alvarez St., Jacksonville	10-4-48
Roberts, Abbie L.—904 Dakota Ave., St. Cloud	4-27-47
Roberts, Alberta C.—Box 944, Tampa	12-20-48
Roberts, Alto L.—1104 E. LaRua St., Pensacola	3-5-48
Roberts, B. J. (Mrs.)—322 NW 43rd Place, Miami	11-15-48
Roberts, D.—2969 Hershell St., Jacksonville	10-2-47
Roberts, Doris—702 S. Lime St., Ocala	3-11-48
Roberts, Doris K.—Box 808, Key West	7-2-47
Roberts, Dorothy B. (Mrs.)—123 S. Monroe St., Tallahassee	1-14-48
Roberts, E. A.—514 Mercantile Nat. Bank Bldg., Miami Beach	10-20-47
Roberts, Edith W.—78 NW 32nd St., Miami	8-23-47
Roberts, Ernest E.—1401-5 Pan American Bank Bldg., Miami	10-25-47
Roberts, Emmett S.—Box 246, Belle Glade	10-27-47
Roberts, Ethel S.—Telfair Rd. (RFD), Limona	4-7-47
Roberts, Eugene E.—Box 576, Hialeah	4-2-48
Roberts, F. M.—130 W. Monroe St., Jacksonville	12-9-47
Roberts, G. C.—Trenton	5-12-47
Roberts, Hortense—301 Park St., Jacksonville	6-27-47
Roberts, J. B.—Box 769, Ft. Myers	12-7-48
Roberts, Kathleen W.—2169 Herschell St., Jacksonville	1-29-47
Roberts, Mabel F.—Box 63, Mims	6-18-47
Roberts, Margaret L.—846 NE Second Ave., Ft. Lauderdale	5-29-47
Roberts, Marvis—Box 494, Gainesville	9-30-48
Roberts, Merry Gantt—More Haven	7-7-47
Roberts, Mildred B.—1040 Day Ave., Jacksonville	3-2-48
Roberts, Mizpah M.—518 Southard St., Key West	9-13-48
Roberts, Rubye L.—1425 duPont Bldg., Miami 32	11-10-48
Roberts, Sue Byrd—1402 Security Bldg., Miami	4-16-47
Roberts, Virginia L.—5141 NW 2nd Ave., Miami	3-14-47
Roberts, Wesley B.—Rt. 1, Box 298-B, Miami	9-13-48
Robertson, C. S.—Box 381, Coral Gables	3-13-47
Robertson, Charmion—International Paper Co., Panama City	9-22-48
Robertson, Jas. L.—126½ Volusia Ave., Daytona Beach	2-6-47
Robertson, James T.—8514 Ola Ave., Tampa	7-23-47
Robertson, John Fite—Box 184, Sarasota	5-12-48
Robertson, Merle—134 NW 17th Court, Miami	11-4-47
Robertson, S. A.—109 Child's Bldg., Tallahassee	1-12-47
Robertson, Virginia L.—108 Palmetto Ave., Melbourne	3-24-47
Robertson, W. L.—218 Canal St., New Smyrna Beach	4-5-48
Robeson, Flora M.—Box 1408, Tampa	9-21-48
Robeson, Helen—Florida Sun, Miami Beach	12-31-48
Robillard, Charles H.—29 NW 8th Ave., Miami	6-17-47
Robinson, C. P.—1011 Biltmore Dr., Lakeland	11-28-47
Robinson, Carl G.—Box 476, Dunedin	3-1-47
Robinson, Chas. A.—606 Hall Bldg., St. Petersburg	4-10-47
Robinson, Charles P.—125 S. Tennessee Ave., Lakeland	4-10-48

NOTARIES PUBLIC—(Cont'd)

Name and Address	Term, 4 Years from Date Given
Robinson, Clarice—404 Seybold Bldg., Miami	1-15-47
Robinson, Dorothy—6331 SW 42nd Terrace, Miami	8-26-48
Robinson, Eugenia F.—Box 689, Jacksonville	11-3-48
Robinson, Grover C., Jr.—P.O. Box 711, Pensacola	5-7-47
Robinson, J. E.—3165 Queensboro Ave. S., St. Petersburg	1-4-47
Robinson, Jacob A.—NW 5th Ave. & 3rd Terrace, Dania	5-6-48
Robinson, Paul—Box 965, Miami	5-21-47
Robinson, R. D.—60 W. Robinson Ave., Orlando	2-19-47
Robinson, S. G.—1220 W. State St., Jacksonville	3-11-48
Robinson, Sarah—505 Fla. Nat. Bank Bldg., Jacksonville	1-21-47
Robinson, W. J.—Box 1121, Ft. Lauderdale	2-11-48
Robison, J. W.—442 20th St., West Palm Beach	3-31-47
Robuck, Bess F.—Box 4850, Jacksonville	10-3-48
Roche, Irving M.—Box 105, Vernon	9-25-47
Rochester, R. F.—1703 Coral Way, Miami	6-16-47
Rockerman, Beatrice D.—3620 Justison Rd., Coconut Grove, Miami	10-15-48
Rockwell, Caroline Q.—701 Fla. Theatre Bldg., St. Petersburg	11-26-47
Rockwell, Mrs. Earl—1541 S. Monroe St., Tallahassee	10-30-48
Rodda, Lillian H.—2354 NW 102nd St., Miami	10-18-48
Rodes, Nina E.—2232 37th St. So., St. Petersburg	11-29-48
Rodgers, E. Q.—514 Washington Ave., Miami Beach	11-7-47
Rodgers, Hazel S.—Rt. 1, Box 1995, Miami	1-2-48
Rodgers, J. B., Jr.—Box 417, Winter Garden	2-3-47
Rodgers, Mary E.—1321 Graham Bldg., Jacksonville	3-21-47
Rodgers, W. J.—1133 Edgewood Blvd., Ocala	10-24-48
Rodrigez, P. Joseph—1919 Walnut St., Tampa	12-10-47
Rodriguez, Bonita—Box 4302, Tampa	8-14-47
Rodriguez, Gustavo Alfred—1708 29th Ave., Tampa	9-10-47
Rodman, Max H.—1030 Jefferson Ave., Miami Beach	3-26-48
Roe, Julia M.—430 W. Monroe St., Jacksonville	3-17-47
Roeder, Harold J.—400 Biscayne Blvd., Miami	6-17-48
Roehlk, Gladys H.—Box 52, Davenport	4-6-48
Roehsner, Juanita—Box 525, Tampa	3-8-48
Roemer, Virginia—Box 131, Belle Glade	9-17-47
Roesing, Emma—1011 Congress Bldg., Miami	4-18-47
Roever, Henry C.—3151 SW 21st Terrace, Miami	11-15-48
Rogers, Emory W.—1301 Dexter Ave., Warrington	4-24-48
Rogers, Francis A.—1085 NE 79th St., Miami	1-16-47
Rogers, Fred C.—Box 434, Clearwater	3-27-47
Rogers, G. D.—236 10th Ave., Bradenton	5-8-47
Rogers, G. D., Jr.—Fla. A. & M. College	10-11-48
Rogers, Glenn G.—3109 Santiago St., Tampa	6-2-48
Rogers, Hilan M.—Box 85, Sebring	2-12-48
Rogers, Lucille—1020 N. Orange Ave., Orlando	9-20-48
Rogers, Mae—512 NW 12th St., Miami	1-30-47
Rogers, Mae—690 NW 10th St., Miami	6-3-48
Rogers, Martha W.—Box 13, Ft. Pierce	9-17-47
Rogers, Ruth W.—Port Everglades Sta., Ft. Lauderdale	4-10-48
Rogers, Ruth Y.—Box 1194, Coral Gables	9-12-48
Rogers, S. Eleta—Box 4908, Jacksonville	4-8-47
Rogers, Samuel C., Jr.—915 E. Union St., Jacksonville	7-23-47
Rogers, T. C.—2900 Mobile Highway, Pensacola	5-1-47
Rogers, Tom C.—940 Main St., Jacksonville	12-1-47

NOTARIES PUBLIC—(Cont'd)

Name and Address	Term, 4 Years from Date Given
Rogers, W. D.—Box 766, Daytona Beach	4-19-47
Rogers, Walter F.—614 Atlantic Bank Bldg., Jacksonville	4-22-48
Rogers, Walter F., Jr.—614 Atlantic Nat. Bank Bldg., Jacksonville	12-30-48
Rogers, Walter M.—Sunrise Theatre Bldg., Ft. Pierce	3-13-48
Rogers, Yeteva—RFD 8, Box 232-R, Jacksonville	7-31-47
Rogy, Lial H.—333 Datura St., West Palm Beach	12-15-47
Rohan, Laurence B., Jr.—223 E. Flagler St., Miami	9-24-47
Rohden, Helen—813 Gr. Central, Tampa	3-24-47
Rohlfs, Herbert G.—395 NE 59th St., Miami 38	12-3-48
Rohlwing, Phyllis—503 W. Central Ave., Orlando	11-29-47
Roland, Doris A.—Graham Bldg., Jacksonville	2-15-48
Roland, S. J.—Box 465, Lakeland	4-21-48
Rolen, Mayble L.—1725 Barnett Bldg., Jacksonville	10-18-47
Roll, J. W.—627 36th St., West Palm Beach	11-15-47
Rolle, Sarah W.—1812 NW 2nd Ave., Miami	6-5-48
Rollins, O. A.—1450 NW 7th Ave., Miami	3-31-48
Roman, William B.—236 Shoreland Bldg., Miami	6-28-48
Romedy, Elmer—335 W. Forsyth St., Jacksonville	1-11-48
Roney, O. G.—24 6th St. No., St. Petersburg	6-30-48
Rood, Alfred D.—236 NW 40 St., Miami	10-19-48
Rood, Estelle C.—507 NE 1st Ave., Miami	8-15-47
Rooks, Gloria H.—1215 Boston Avenue, Ft. Pierce	1-13-47
Rooney, Frank X.—649 NE 79th St., Miami	11-26-48
Root, D. E., Jr.—751 N. Mills St., Orlando	9-10-47
Roper, Bassie C.—Box 315, Winter Garden	6-18-47
Roper, Edna A.—Box 2558, Tampa	12-29-47
Ropes, Paul C.—4000 NE 2nd Ave., Miami 37	2-18-48
Roquemore, E. Len—10 E. Forsyth St., Jacksonville	10-20-48
Rork, J. H.—Box 1080, Ft. Lauderdale	4-5-47
Rosborough, Otis A., Jr.—Rt. 4, Box 183, Marianna	4-28-48
Roscow, Jean C.—Inverness	5-9-47
Rose, A. M.—816 Langford Bldg., Miami	4-25-47
Rose, Ella Dorcas—Box 4134, Sta. 5, Orlando	2-20-48
Rose, Eva V.—136 26th Ave. No., St. Petersburg	5-20-48
Rose, Jeannette G.—Box 558, Miami Beach	11-18-47
Rose, Pauline—684 NW 7th St., Miami	8-22-47
Rose, Ronald—1200 Euclid Ave., Miami Beach	1-2-47
Rosecrans, Carol Ruth—1445 W. Smith Ave., Orlando	5-7-47
Roseman, Jean—420 Lincoln Rd., Miami Beach 39	5-17-47
Rosen, Janie—2020 SW 24th St., Miami	8-25-47
Rosen, Paul—2811 SW 4th St., Miami	1-6-47
Rosenberg, Albert—2122 Main St., Tampa	11-1-47
Rosenberg, Anita H.—736 NW 1st St., Miami	5-17-48
Rosenberg, Harold—Box 51, Canal Point	8-16-48
Rosenfelder, Dan D.—5241 SW 7th St., Miami	1-19-48
Rosenfelt, W. R.—Winter Park	8-25-48
Rosenstock, George—219 NW 2nd St., Miami	10-9-48
Rosier, W. H., Jr.—Box 1026, Daytona Beach	7-10-47
Rosowsky, Maynard—6520 Allison Rd., Miami Beach	4-1-48
Ross, Annie—207 W. Gore Ave., Orlando	10-9-48
Ross, Charles H.—305 Morgan St., Tampa	9-16-47
Ross, Dorothy A.—123 S. Monroe St., Tallahassee	1-14-48
Ross, H. Les—316½ Franklin St., Tampa	5-31-47

NOTARIES PUBLIC—(Cont'd)

Name and Address	Term, 4 Years from Date Given
Ross, J. M.—Box 1056, Pensacola	10-18-47
Ross, Lela S.—1353 Renselaer Ave., Jacksonville	8-18-48
Ross, M. B.—1055 W. Flagler St., Miami	8-27-47
Ross, Margaret E.—3820 North "B" St., Tampa	12-29-47
Ross, Marguerite Constance—130 S. 6th St., Fernandina	1-16-48
Ross, Ruby J.—100 E. Main St., Leesburg	3-17-48
Ross, Thelma F.—431 9th St. So., St. Petersburg	8-9-47
Ross, William—120 NW 24th Court, Miami	6-11-48
Rosselli, Donald D.—714 Central Ave., St. Petersburg	2-4-48
Rossetter, A. F.—Fla. Power & Light Bldg., Melbourne	6-5-47
Rossuly, Rubye S.—100 NE 1st Ave., Miami	6-16-47
Rotfort, Cecilia E.—991 SW 3rd St., Miami	5-14-47
Roth, Barney Austin—Box 220, Tavares	12-1-47
Roth, David—2501 Broadway, West Palm Beach	8-14-48
Rothwell, Florence M.—Box 2799, Miami	1-22-48
Rothwell, Liell D.—1045 SW 10th Ave., Miami	4-22-47
Rotolante, Frank R.—253 SW 7th St., Miami	8-22-47
Roughgarden, George C.—Box 125, Pass-A-Grille Beach	3-24-48
Roughgarden, Nita—Pass-A-Grille, Box 125	5-13-48
Rouillard, Elsie Mae—Rt. 3, Box 252-C, Jacksonville	5-11-47
Rouilier, Robert—3620 Blvd., Jacksonville	3-31-48
Roumillat, Constance—725 Barnett Nat'l Bank Bldg., Jacksonville	10-11-47
Rountree, James—2301 Collins Ave., Miami Beach	1-6-48
Rountree, Margaret B.—Box 73, Everglades	5-12-47
Rountree, Marion Ethel—Duval Laundry Co., Jacksonville	6-15-47
Routh, C. A.—2050 14th Ave., Vero Beach	2-7-47
Routledge, Harold S.—121 E. Flagler St., Miami	5-14-47
Roux, C. A.—Rt. 2, Box 98, Bartow	5-6-47
Rowe, D. K.—424 E. Las Olas Blvd., Ft. Lauderdale	3-31-47
Rowe, Estelle E.—Box 695, Davenport	9-15-48
Rowe, Geo. H.—2115 Dekle Ave., Tampa	1-24-47
Rowe, Helen P.—Box 265, Ft. Pierce	12-2-48
Rowe, Lucille C.—4821 Main Street, Jacksonville	2-26-48
Rowe, Virginia—1609 Asher St., Orlando	12-28-48
Rowe, W. L.—3009 Belden St., Jacksonville	12-7-48
Rowell, Erin M. (Mrs.)—Box 205, High Springs	9-22-48
Rowell, Harry L.—3019 N.W. 28th St., Miami	8-9-47
Rowell, S. I.—2403 N.E. 2nd Ave., Miami	7-17-47
Rowland, C. E.—4258 Beverly Ave., Jacksonville	4-19-47
Rowland, J. E., Jr.—P.O. Box 698, Sanford	8-23-47
Rowley, Albert S.—Rt. 3, Box 258, Jacksonville 4	2-14-48
Rowley, Hazel E.—505-41st St., West Palm Beach	5-7-48
Roy, Doris—Rt. 1, Box 1643, Miami 35	2-14-48
Roy, Rayferd R.—3118 Palmira St., Tampa 9	12-10-48
Royal, Azalee V.—1366 Davis St., Jacksonville	1-22-47
Royal, E. B.—Box 237, Lake Helen	7-10-48
Royal, Gwen K. (Mrs.)—Box 949, Sarasota	6-12-48
Royal, Lillie—116½ NW 7th Ave., Miami	5-15-48
Royer, Muriel Harris—98 SW 32nd Rd., Miami	4-16-47
Rubin, Betty—425 Alder St., Jacksonville 6	4-7-47
Rubin, Rhoda (Mrs.)—4491 Prairie Ave., Miami Beach	9-22-48
Ruby, O. M.—318 Channel Drive, D. I., Tampa 6	10-16-48
Rucker, Dorothy R.—1545 NW First St., Miami	5-5-47

NOTARIES PUBLIC—(Cont'd)

Name and Address	Term, 4 Years from Date Given
Rudd, S. M.—482 Riverside Ave., Jacksonville	5-12-47
Rudd, W. W., Jr.—P.O. Box 3, Aucilla	9-5-47
Rudolf, Lucia S.—1226-25th St. N., St. Petersburg	5-21-47
Rudolph, Edward D.—314 E. Flagler St., Miami	6-20-47
Rudy, Jane E.—425-19th Ave. N.E., St. Petersburg	10-18-48
Rudy, Merle E.—204 First Nat. Bank Bldg., St. Petersburg	1-10-47
Ruff, Evelyn S.—202 S. Palafox St., Pensacola	10-3-47
Ruff, John—Rm. 215, 14 N.E. 1st Ave., Miami	6-24-47
Ruffin, Ione—572 First Ave. N., St. Petersburg	7-24-48
Ruffing, Iris Rose—1150 S.W. 22nd St., Miami	5-24-48
Rung, Dorothy—228 Pearl St., Jacksonville	3-29-47
Runge, Jean C.—637 Terrace Blvd., Orlando	7-1-48
Runyan, Wm. B.—1011 N. Reus St., Pensacola	1-23-47
Rupert, Theta—103 Mitchell St., Kissimmee	11-18-47
Ruse, Dorothy C.—Box 1196, Panama City	6-23-47
Rush, L. S.—P.O. Box 53, Gainesville	8-8-48
Rusk, Doris M.—727 N.W. 7th St., Rd., Miami 37	12-15-48
Russ, Clye Rogers—P.O. Box 1107, Haines City	12-29-47
Russ, Margaret M.—Satsuma	1-9-48
Russ, S. S.—2106 Marjorie Ave., Tampa	8-28-48
Russell, Andrew S., Sr.—27 San Marco Ave., St. Augustine	1-14-47
Russell, E. M.—425 4th St., St. Petersburg	9-13-48
Russell, Henry H.—2301 Ponce de Leon Blvd., Coral Gables	12-10-47
Russell, Hooper W.—Box 694, Sarasota	4-21-47
Russell, Hugh—816 East Jackson St., Pensacola	10-6-48
Russell, J. G.—2106 Florida Ave., Tampa	8-22-47
Russell, L. N.—Box 1027, Ft. Myers	3-11-48
Russell, Margaret Schmidt—1719 Roosevelt St., Hollywood	5-5-47
Russell, Thelma Olsen—4080 Hardee Rd., Miami 33	2-8-47
Russell, Tracie—P.O. Box 448, Lakeland	3-30-48
Russell, Willard E.—2024 Alton Rd., Miami Beach	6-16-47
Russo, John Joseph—575 Morrill St., Sarasota	2-21-47
Rutherford, Ervin P.—520 E. Las Olas Blvd., Ft. Lauderdale	12-20-47
Rutherford, H. J.—923 W. Caroline Blvd., Panama City	11-23-48
Rutledge, Helen D.—Trenton	4-19-48
Rutledge, Robert D.—132 Sixth St., Sarasota	5-27-48
Ruttan, F. D.—Box 237, St. Petersburg	1-31-47
Ryan, Carl D.—P.O. Box 1014, Jacksonville 1	6-19-48
Ryan, Genevieve M. (Mrs.)—Box 163, Dania	12-1-48
Ryan, Iva D.—1713 Miami Rd., Ft. Lauderdale	12-1-48
Ryan, Jennie M.—6434 N.W. Miami Place, Miami	6-4-48
Ryan, John J.—32 NW 36th St., Miami	6-25-48
Ryan, Ronald—114 First Ave. N., St. Petersburg	11-8-47
Ryer, Mercedes—602 Congress Bldg., Miami	6-15-48
Ryon, Gil—1800 N.W. 92nd St., Miami 38	3-20-48
St. John, Robert S.—218 Lemon Ave., Eustis	3-26-47
St. Maruice, Kathryn—4250 SW 6th St., Miami	2-13-47
Sabin, Florence E.—715 Preston Ave. S., St. Petersburg	7-14-47
Sachs, Arthur L.—1245 Washington Ave., Miami Beach	4-17-48
Sack, Francis M.—303 South Blvd., Tampa	7-20-48
Sack, Lillian—2250 Coral Way, Miami	11-1-47
Sacks, S. Dewey—1560 Meridian Ave., Miami Beach	4-23-48
Safford, Alice—222 Aragon Ave., Coral Gables 34	2-13-47

NOTARIES PUBLIC—(Cont'd)

Name and Address	Term, 4 Years from Date Given
Sager, Al—15 W. State St., Jacksonville 2	3-5-48
Sait, Martha M.—P.O. Box 107, Deerfield Beach	6-6-47
Saitta, Nancy G.—1716 Chestnut St., Tampa	4-16-48
Saive, R. P.—2545 7th St. S., St. Petersburg 5	10-1-47
Salario, Mary—1211 Tampa St., Tampa	12-15-48
Salazar, George—1013 14th Ave., Tampa	6-26-47
Salb, Chester E.—1401 1st Trust Bldg., Miami	6-8-48
Salomon, Morris S.—1003 duPont Bldg., Miami	10-10-47
Salus, Harry—2472 NW 65th St., Miami	10-30-48
Salsbury, Roy A.—2409 Ridgewood Ave., Tampa	10-16-48
Salter, Ben—P.O. Box 160, Hollywood	6-16-47
Saltis, Joe—706½ Ashley St., Tampa	10-22-48
Salzer, C. E.—422 Jessamine St., West Palm Beach	6-25-47
Salzer, Genevieve—422½ Jassamine St., West Palm Beach	10-20-48
Samet, Pauline—1003 duPont Bldg., Miami	8-12-48
Sameth, J. Kenneth—815 Medine Ave., Coral Gables	10-25-48
Samford, Erie D.—210 22nd Ave. NE, St. Petersburg	3-4-48
Samowich, Herman M.—Apt. 12, 240 Oakland St., Brooksville	10-26-48
Sample, J. M.—417 Ave. C, Ft. Pierce	1-13-47
Sample, M. Alberta—Box 777, Miami Beach 30	9-27-48
Sams, Katherine T.—1124 E. 16th St., Jacksonville 6	10-22-48
Samson, R. A.—P.O. Box 1236, Opa-Locka	1-28-47
Samuelson, Muriel R.—Box 1654, Jacksonville	5-15-48
Sanborn, Amy M.—Box 472, Punta Gorda	6-12-47
Sanborn, Claude—Carrabelle	9-14-47
Sanchez, G. Warren—Live Oak	9-11-47
Sanchez, Joe A—2921 Sanchez St., Tampa	9-10-47
Sanchez, Olympia—709 Franklin St., Tampa	9-12-48
Sanders, Eula M.—819 S. McDuff Ave., Jacksonville 5	7-19-47
Sanders, Ivan—2000 SW 24th St., Miami	10-9-47
Sanders, Leslie Thomas—Box 244, Palatka	4-30-47
Sanford, S. S.—Box 3243, Tampa	7-22-48
Sandiford, Marie—c/o Langles Bell, Clerk Circuit Ct., Pensacola	2-7-48
Sandhammer, Frank—342 NW 1st St., Miami	11-17-47
Sandler, A. M.—726 Ingraham Bldg., Miami	7-6-48
Sandler, Miriam M.—939 Alton Rd., Miami Beach	11-8-48
Sandler, Oscar—2520 SW 27th St., Miami	8-6-48
Sands, Evelyne—29 S. Court St., Orlando	9-27-48
Sands, William M.—16 Santillans St., Coral Gables	7-31-47
Sandvik, Aili E.—37 S. Hogan St., Jacksonville	11-14-47
Sandy, Betty E.—133 E. 8th St., Hialeah	2-27-48
Sanford, S. S., Jr.—2108 Dekle Ave., Tampa	7-13-48
Sanger, George W.—418 Nottingham Blvd., West Palm Beach	4-7-48
Santoro, Stephen P.—3375 Claremont Rd., Jacksonville 7	5-13-48
Sapero, Julius—133 NW 165th St., Miami	12-5-47
Saperstein, Albert H.—1047 Euclid Ave., Miami Beach	2-20-47
Sapp, A. D.—Quincy, P.O. Box 510	8-9-47
Sapp, A. E.—Box 657, Fort Lauderdale	2-12-47
Sapp, A. O.—413 Hull Drive, Tallahassee	11-13-48
Sapp, Alfred E.—704 Olympia Bldg., Miami	5-3-47
Sapp, Elmer J.—4227 2nd Ave. N., St. Petersburg	4-27-48
Sapp, Marvin H.—2526 Marion St., Orlando	7-12-48
Sardinas, Margaret—1416 13th Ave., Tampa	8-18-48

NOTARIES PUBLIC—(Cont'd)

Name and Address	Term, 4 Years from Date Given
Sarra, Mercedes L.—Box 711, Pensacola	9-15-47
Sartor, John B.—800 E. Las Olas Blvd., Ft. Lauderdale	5-11-48
Sasnett, Carl P.—1639 Lorimier Rd., Jacksonville	4-8-47
Sasnett, R. M.—Orange Park	11-6-47
Sasse, Martin J.—721 NE 141st St., N. Miami	3-27-48
Sasser, Dora—Rt. 2, Wauchula	10-11-48
Sasser, J. D., Sr.—37 E. Union St., Jacksonville	11-14-47
Sasser, Virginia B.—529 San Estaban Ave., Coral Gables	3-27-48
Sater, B. L.—420 Lincoln Rd., Miami Beach	1-31-47
Satfield, Walter—1007 NE 112th St., Miami 38	4-3-47
Satterfield, J. E.—P.O. Box 477, Clearwater	4-9-47
Sattler, P. H.—28 6th St. N., St. Petersburg	11-1-47
Sauer, Robert F.—Apt. 23, 1005 Brickell Ave., Miami	11-28-47
Saul, Lynn—755 N. Ocean Blvd., Palm Beach	2-6-48
Sauls, B. T.—1010 1st Federal Bldg., St. Petersburg	8-8-47
Saunders, Dexter—2618 Coral Way, Miami	7-15-47
Saunders, Flora L.—1114 Varela St., Key West	7-14-48
Saunders, Irene M.—2618 Coral Way, Miami	9-27-47
Saunders, Olive W.—218 Simonton St., Key West	3-31-47
Saunders, Robert A.—1325 White St., Key West	4-21-47
Saunders, Ruthe M.—531 NE 2nd Ave., Miami	9-13-47
Saunders, S. H.—2312 SW 16th Terrace, Miami	1-29-48
Saunders, Susan E.—Port St. Joe	4-22-48
Sautter, Charles M.—802 N. Washington Blvd., Sarasota	11-22-48
Savage, Alvin L.—1013 5th St., Miami Beach	7-3-47
Savage, C. A., Jr.—P.O. Box 622, Ocala	8-26-47
Savage, Harriet P.—319 Anthony Rd., Ocala	7-22-48
Savage, M. E.—No. 90 NE 91st St., Miami 38	11-25-47
Savarese, Madeline—Box 1064, Tampa	4-18-48
Sawdey, Roy M.—Box 1274, Atlantic Beach	10-23-47
Sawyer, A. H.—630 Falcon Ave., Miami Springs	11-26-48
Sawyer, Carl—Box 414, Miami 3	5-11-48
Sawyer, L. Louise—1103 duPont Bldg., Miami 32	6-30-48
Sawyer, Leslie F.—Box 1848, Orlando	3-5-48
Sawyer, R. E.—3114 Mary St., Miami	1-24-48
Saxe, Ethel S.—8020 Abbot Ave., Miami Beach 41	12-23-48
Saxton, Jack E.—2703 N. Orange Ave., Orlando	7-23-48
Sayers, June M.—507 E. Seminary St., Gainesville	3-31-47
Scaglione, Joseph C.—1921½ 12th Ave., Tampa	4-2-47
Scales, Joe H., Jr.—104 W. Green St., Perry	3-9-48
Scalley, Virginia—c/o Fisher-Brown, Inc., Pensacola	7-14-47
Scarborough, Ida Mae—959 SW 5th St., Miami	11-13-48
Scarbrough, L. L., Jr.—202 Tampa St., Tampa	7-9-48
Scarsdale, Earl B.—5721 NE 2nd Ave., Miami	1-17-48
Schachno, Sam—744 Michigan Ave., Miami Beach 39	10-21-47
Schad, J. Harry—300 W. University Ave., Gainesville	4-9-47
Schaefer, Helen—1010 Florida Bank Bldg., Jacksonville	9-25-47
Schaefer, Owen W.—2200 NW 36th St., Miami 37	9-4-48
Shafer, K. C.—1709 Holly Road, Lakeland	10-13-48
Schaffer, Jessie F.—Box 4219, Miami	2-7-48
Schaffner, Ruth J.—605 Lincoln Rd., Miami Beach	12-28-48
Schaller, Dorothy M.—1753 SW 8th St., Miami	8-22-47
Schnatterbeck, Chas. C.—1157 SW 23rd Ave., Miami	4-8-48

NOTARIES PUBLIC—(Cont'd)

Name and Address	Term, 4 Years from Date Given
Schaufele, George W.—169 NE 62nd St., Miami	8-8-47
Scheinfeld, Isadore—1434 Alton Rd., Miami Beach	10-27-47
Scheppe, C. R.—439 NE 24th St., Miami	9-13-48
Scherer, Roy O.—Box 809, Pensacola	7-12-47
Scherman, Harry—900 NE 4th St., Ft. Lauderdale	4-7-47
Schibi, Stephanie A.—c/o Houser Co., 1st Trust Bldg., Miami	4-25-47
Schiff, Phillip—1625 duPont Bldg., Miami	4-18-47
Schiltz, Rita—1009 SE 4th St., Ft. Lauderdale	8-26-47
Schlader, J. W.—1301 N. Monroe St., Tallahassee	4-14-48
Schlesner, Nellie May—Box 9268, Tampa 4	9-7-48
Schlieker, Grant A.—222 Aragon Ave., Coral Gables	4-16-48
Schmid, Zelma—201 Huntington Bldg., Miami 32	10-28-47
Schmidt, Althea W.—Rt. 19, Box 263, Orlando	1-9-47
Schmierer, Mildred C.—Box 274, Orange City	12-12-47
Schmunk, Richard—Box 49, Florida City	12-28-48
Schneider, J. H.—623 Seybold Bldg., Miami	5-26-47
Schnore, Anne—Box 111, New Smyrna Beach	10-11-47
Shoemaker, Mary F.—Rt. No. 7, Box 230, Jacksonville	2-22-48
Schoen, W. H.—Atlantic Nat'l Bank of Jacksonville, Jacksonville	2-14-48
Schoenerst, Doris Marion—104 SW 6th Ave., Ft. Lauderdale	2-13-47
Schoeppe, Mary Jane—83 19th Ave. N., St. Petersburg	9-26-47
Scholes, Caroline—3313 Bay to Bay Bldg., Tampa	8-30-47
Schollenberger, Barbara E.—649 NE 79th St., Miami	3-14-47
Schonfeld, Abe—420 Lincoln Rd., Miami Beach	2-14-48
Schosser, Lillian—2215 Southampton Rd., Jacksonville	1-12-48
Shorstein, Dorothy—P.O. Box 1378, Jacksonville	8-24-47
Schrader, Leonore—289 NE 90th St., Miami 38	9-28-48
Schreiber, Fannie—416 Forest Ave., Tampa	11-27-48
Schreiner, Herman, Jr.—520 N. Ridgewood Ave., Daytona Beach	6-23-47
Schroers, Paul F.—315 Acacia Rd., West Palm Beach	6-15-47
Schroter, Robert H.—601 E. McRorie St., Lakeland	11-8-47
Schroyer, Margaret S.—920 SE 6th St., Ft. Lauderdale	10-30-47
Schryer, Peggy—County Court House, Miami	1-13-48
Schryer, Walter H.—1616 Alton Rd., Miami Beach	3-24-48
Schubert, Leah T.—8311 Collins Ave., Miami Beach	9-2-47
Schuh, Maurice R.—601 Empire Bldg., St. Petersburg	4-18-47
Schulman, Mary—P.O. Box 267, Okeechobee	11-12-47
Schultz, Norma H.—Box 287, Tavares	5-26-48
Schyltz, Walter B.—Box 4817, Jacksonville	8-16-48
Schulz, Louis—City Hall, St. Petersburg	2-24-47
Schulzke, Frances M.—Witney Beach, Long Boat Key, Sarasota	10-1-48
Schuman, Lula Mae—202 W. Polk Ave., Lake Wales	10-27-47
Schumpert, Josephine—804 Florida Bank Bldg., Jacksonville	1-2-47
Schumpert, Margaret—1073 S. McDuff Ave., Jacksonville 5	6-17-47
Schupler, Moses—3215 Floral Ave., West Palm Beach	8-2-47
Schurer, F. M.—1130 Lynch Bldg., Jacksonville 2	7-10-47
Schuyler, W. L.—614 Ingraham Bldg., Miami	1-17-47
Schwab, Anna M.—Box 128, Orlando	4-13-48
Schuwartz, Edward—921 E. 23rd St., Hialeah	7-31-48
Schwartz, Georgia V. S.—1012 Metcalf Bldg., Orlando	3-3-47
Schwartz, Martin S.—4321 NW 6th Ave., Miami	3-12-47
Schwarz, Herbert N.—707 Biscayne Bldg., Miami	3-8-48
Schwartzman, Murray—350 Lincoln Rd., Miami Beach 39	3-27-48

NOTARIES PUBLIC—(Cont'd)

Name and Address	Term, 4 Years from Date Given
Schweikart, Robert Henry—120 NW 51st St., Miami	5-21-47
Schwinger, Dorothy A.—621½ SW 37th Ave., Miami	8-2-48
Scisorek, Selma—1535 Meridian Ave., Miami Beach	1-27-47
Scofield, Gladys S.—121 4th St. E., Pensacola Heights, Pensacola	4-29-48
Scott, A. V.—Jay	11-8-48
Scott, Charles R.—739 Alhambra Drive, N. Jacksonville	8-8-47
Scott, Eris N.—1261 W. Forsyth St., Jacksonville	8-13-48
Scott, Ethel—2701 E. 4th Ave., Hialeah	1-2-47
Scott, F. S.—Moore Haven	4-12-47
Scott, J. D., Jr.—109 S. 4th St., Fort Pierce	8-28-47
Scott, J. K.—Williston	7-16-47
Scott, Jewell V.—1542 Glendale Ave., Jacksonville	2-3-47
Scott, John J.—34 W. San Marino Drive, Miami Beach	12-17-47
Scott, Lorena M.—P.O. Box 1134, Tampa	7-30-47
Scott, Pauline—417 Rosalyn Ave., Carrier 2, Daytona Beach	2-21-48
Scott, Robert Haras—307 NW 2nd Ave., Miami	1-13-47
Scott, Ruby Allen—702 S. 22nd St., Tampa	5-17-47
Scott, Ruth B.—Box 361, Sanford	3-6-47
Scott, Taylor—Box 608, Ocala	4-21-47
Scott, W. L.—Box 23, Alford	5-15-47
Scotti, M. H.—Box 375, Hobe Sound	8-5-47
Scovell, T. H., Jr.—1225 W. New York Ave., DeLand	1-16-48
Scoville, Barbara—723 Comeau Bldg., West Palm Beach	12-22-48
Scoville, Jean—833 30th Court, West Palm Beach	3-29-47
Screven, B. S.—404 Florida Bank Bldg., Orlando	3-8-47
Scrimgeour, Chas. W.—640 Isle of Palms, Ft. Lauderdale	6-12-48
Scruggs, Erma E.—1135 W. University Ave., Gainesville	9-7-48
Scruggs, Frank H.—505 W. Adams St., Jacksonville	10-14-47
Scrymgeour, Mary D.—520 N. 6th Ave., Pensacola	10-15-47
Sczudlo, Walter—1204-5 Pacific Bldg., Miami	3-13-47
Seaber, Ann M.—1340 Asturia Ave., Coral Gables	3-22-48
Seablom, Dorothy—c/o Will O. Murrell, Law Exchange Bldg., Jacksonville	4-7-48
Seagroves, Eleanor K.—1356 NW 62nd St., Miami	12-1-48
Sealover, Charles S.—8 Fla. State Bank Bldg., Sanford	3-31-48
Sealover, S. R.—1040½ S. New York, Lakeland	3-1-48
Seaman, Janet—838 5th St. S., St. Petersburg	7-7-47
Searcy, Elizabeth R.—901 Biscayne Bldg., Miami 32	2-26-47
Sears, Caroline J.—10 E. 4th St., Panama City	1-11-47
Seashole, John W.—323 Riverside Ave., Jacksonville	11-24-47
Seasholtz, Katheryn C.—415 S. Atlantic Blvd., Ft. Lauderdale	12-18-47
Seaton, S. Estelle—207 Clark St., Plant City	3-17-47
Seaver, Elizabeth P.—Clermont	12-6-47
Seaver, Nellie M.—Clermont	3-8-48
Seawell, Alice N.—Box 1443, Sarastoa	12-5-47
Seay, Anne—1131 W. Bay St., Jacksonville	11-28-47
Seay, Sam W.—c/o B. B. McCormick & Sons, Inc., Jacksonville Beach	6-3-48
Seay, W. J.—1450 River Hills Circle, Jacksonville	6-29-47
Seay, William M.—P.O. Box 885, Ft. Lauderdale	4-11-48
Seckinger, George R., Jr.—117 SE 1st Ave., Ft. Lauderdale	11-10-48
Seckinger, Vivian H.—Box 344, Auburndale	2-7-47
Sedenquist, Jeanne—50 W. Flagler St., Miami	1-23-48
Seekins, Margaret—4404 7th St. S., St. Petersburg	8-14-48
Seferovich, Ced A.—3939 Biscayne Blvd., Miami 37	4-7-47

NOTARIES PUBLIC—(Cont'd)

Name and Address	Term, 4 Years from Date Given
Segal, Martin—6 W. Church St., Orlando	3-29-47
Segal, Stanley—830 5th St., Miami Beach	2-17-47
Segal, Sarah—5720 SW 20 St., Coral Gables	12-5-47
Seidle, William D.—2712 NW 37th St., Miami	3-8-48
Seifert, Bernice—c/o Evening Independent, St. Petersburg	1-9-47
Seigier, L. B.—213 N. Main St., Orlando	1-24-48
Seiler, Chas. E., Jr.—3770 NW 12th Terrace, Miami	11-29-48
Seiler, Paul R.—802 NW 1st St., Miami	11-28-48
Seitz, H. C.—309 N. Ft. Harrison Ave., Clearwater	2-21-47
Sekle, Rose—1751 Collins Ave., Miami Beach	3-6-48
Selah, Fred J.—109 So. Kentucky Ave., Lakeland	6-10-48
Selber, Philip—507 Professional Bldg., Jacksonville	5-29-48
Selden, Jeannette—Drawer F, Peninsular Sta., Daytona Beach	8-28-48
Selden, R. L.—Drawer F, Peninsula Station, Daytona Beach	1-25-47
Self, Henry F.—611 N. Kentucky Ave., Umatilla	12-16-48
Seligman, Marie M.—420 Lincoln Road, Miami Beach	5-24-47
Seligman, Mary J.—436 West 12th St., Hialeah	6-28-48
Sellar, Tim M.—First Federal Bldg., Leesburg	10-7-47
Sellars, H. A.—408 Grace Ave., Panama City	12-6-47
Sellars, Maym—526 Central Ave., St. Petersburg	10-30-48
Sellers, Alice S.—Box 52, Orange Park	3-22-48
Sellers, M. H.—Ocean Shore Blvd., Flagler Beach	4-19-48
Sellers, Mary M.—1109 Laird St., Key West	4-16-47
Sells, C. N.—8219 Nebraska Ave., Tampa	12-13-48
Selman, E. E.—Box 127, Tallahassee	12-2-48
Selph, Sarah H.—913 Lemon St., Palatka	10-4-48
Semple, Edward L.—217 Seybold Bldg., Miami	10-27-47
Semple, Mary E. L.—3516 S.W. 22nd Terrace, Miami	10-17-47
Semple, Robert W.—c/o East Coast Guaranty Co., Box 1723, West Palm Beach	12-29-47
Seniors, Clarence W.—1209 N.W. 3rd Ave., Miami	10-16-48
Senterfitt, Donald T.—305 First Nat'l Bank Bldg., Orlando	4-23-48
Sentler, Anne—P.O. Box 2790, Jacksonville	6-30-48
Sepler, Daniel—c/o Ackerman Insurance Agency, Inc., 1002 Seybold Bldg., Miami	1-17-48
Sergeant, Dorothy—937 Ingraham Bldg., Miami	1-24-47
Sertel, L. L.—14 NE 1st Avenue, Miami	12-21-47
Servais, Ivan H.—3433 Garden Avenue, Miami Beach	11-12-47
Severns, Doris E.—Room 11, Rutland Bldg., Orlando	5-7-47
Severy, E. W.—659 N.W. 42nd St., Miami	8-28-47
Sewell, Homer—Box 16, Florida Blvd., Altamonte Springs	2-12-47
Sexton, James Alton—Altha	12-20-47
Seymour, D. H. (Hazel)—Box 1072, Winter Haven	4-6-47
Seymour, Shirley—800 East 19th St., Hialeah	5-27-48
Shaar, M. C.—1300 San Marco Blvd., Jacksonville	3-29-48
Shackelford, Estelle—Room 113, Court House, Jacksonville 2	3-24-47
Shackford, Frank W.—P.O. Box 165, Coronado Beach St., New Smyrna Beach	5-6-48
Shackleford, Clifford—Box 696, Ft. Lauderdale	4-15-48
Shaddick, R. H.—3218 Ponce de Leon Blvd., Coral Gables	6-23-47
Shaeffer, Mary B.—Box 2533, West Palm Beach	6-16-48
Shafer, Marion M.—c/o Hal Lynch Motors, Hogan & Union Sts., Jacksonville	10-21-48
Shaffer, Joseph O.—Exchange Bldg., Jacksonville	8-11-48
Shaffer, Lucy A.—2420 S.W. 6th St., Miami	8-21-47
Shaffer, Marjorie R.—Intercoastal Apts., 241 S. Birch Road, Ft. Lauderdale	3-17-47

NOTARIES PUBLIC—(Cont'd)

Name and Address	Term, 4 Years from Date Given
Shankle, Drew—Box 1139, Clearwater	2-1-47
Shanley, O. B.—P.O. Box 5426, Daytona Beach	6-12-47
Shannon, Earle H.—P.O. Box 707, Winter Park	3-22-47
Shannon, Edward M.—859 May Street, Jacksonville	7-24-47
Shannon, Estha H. (Mrs.)—P.O. Box 207	4-27-47
Shannon, Marion Alice—1120-35th Ave. North, St. Petersburg	3-21-47
Shannon, Winifred B.—859 May St., Jacksonville	5-27-47
Shapiro, Rose—c/o Frederick Bowen—5050 Pacific Bldg., Miami 32	11-19-47
Shapiro, Vivian D.—272 W. Flagler St., Miami	11-21-47
Shapo, Mitchell—327 N.W. Tenth Ave., Miami 36	9-24-47
Shapoff, Israel S.—2204 S.W. 27th Ave., Miami	10-22-47
Sharp, Eleanor S.—771 N.E. 82nd Street, Miami	3-24-48
Sharpton, A. E.—211 South Collins St., Plant City	3-1-48
Sharrock, Edmund M.—3912 Florida Ave., Tampa	1-15-47
Shaulis, Richard S.—c/o Land Title Co., Biscayne Bldg., Miami 32	10-17-47
Shaw, A. E.—112 East Adams St., Jacksonville	9-12-48
Shaw, Arthur L.—Box 623, Callahan	4-3-48
Shaw, C. M.—925 East Union St., Jacksonville	3-2-48
Shaw, Eilene Gray—7164 W. Lucky Drive, Jacksonville	2-5-47
Shaw, Harry—c/o Miami Mortgage Corporation, 7th Floor Congress Bldg., Miami	3-22-48
Shaw, Harry C.—Largo	7-21-47
Shaw, Herbert J.—1701 S.W. 2nd Ave., Miami 36	11-12-47
Shaw, J. P.—3 Nancy Drive, Daytona Beach	3-18-48
Shaw, J. W. B.—608 Tampa Street, Tampa	8-5-47
Shaw, Robert H.—2340-5th Ave. South, St. Petersburg	4-28-47
Shay, Dorothy S.—3140 North Miami Ave., Miami 37	10-13-47
Shea, Daniel T.—Rt. 3, Box 284, Jacksonville	10-4-48
Shearer, Welcome—John Gorrie Junior High School, College St., Jacksonville	2-6-48
Sheddan, Hazel—c/o Attys. Shutts, Bowen, Simmons, Prevatt and Julian, First Nat'l Bank Bldg., Miami	4-5-48
Sheddon, John H.—2854 Seville Court, Jacksonville 7	8-20-48
Shedowdy, Albert W.—490 East Pearl St., Bartow	6-2-47
Sheehan, Mary A.—331 S. Andrews Ave., Ft. Lauderdale	12-8-48
Sheehy, Loretta V.—405 Biltmore Way, City Hall, Box 7091, Coral Gables	2-2-48
Sheffield, Elizabeth B.—c/o Keene and O'Kelley, Tallahassee	1-7-47
Sheiner, Leo—1204-05 Pacific Bldg., Miami	5-21-47
Shelburne, Mary (Mrs.)—164 N.W. 27th St., Miami	2-13-47
Sheldon, E. R.—402 First Nat. Bank Bldg., St. Petersburg	12-27-48
Shelfer, J. L.—P.O. Box 200, Leesburg	9-14-47
Shell, Helen J.—21 West Pine St., Orlando	12-17-47
Shell, Thurston B.—1216 E. Avery St., Pensacola	3-17-48
Shellabarger, Leo W.—c/o Welfare Board, Fort Myers	1-9-47
Shelley, Peggy (Mrs.)—3001 Grand Avenue, Coconut Grove	1-2-47
Shellhorse, Louise F.—1023 S. Miami Ave., Miami 36	11-29-48
Shellman, L. H., Jr.—206 Greyhound Bus Bldg., Tampa	5-25-48
Shelly, Ray A.—3251 Day Avenue, Miami	7-30-47
Shelton, Hazel—Wauchula State Bank, Wauchula	3-27-48
Shelton, Ruby—c/o Fisher-Brown, Inc., P. O. Box 711, Pensacola	12-11-47
Shelton, W. C.—Florida Theater Bldg., St. Petersburg	6-30-48
Shemet, Harry—3512 South Dixie, West Palm Beach	7-16-47
Shepard, Clarice F.—1819 Hills Ave., Apt. 5, Tampa	11-10-48
Shepard, Clifford B., Jr.—506 Smith Bldg., Jacksonville	6-22-48

NOTARIES PUBLIC—(Cont'd)

Name and Address	Term, 4 Years from Date Given
Shepard, J. J.—307 N.E. First St., Miami	8-4-47
Shepard, John D.—P.O. Box 512, Cocoa	8-9-47
Shepeard, Leila—No. 4 Pou Station, Warrington	9-10-47
Shepherd, E. R.—530 S. Andrews Ave., Ft. Lauderdale	6-19-48
Shepherd, Grace—267-21st Ave. S.E., St. Petersburg	6-5-47
Shepherd, Mildred L.—1943 N.W. 1st Court, Miami	7-6-47
Sherbondy, Rosemary—P.O. Box 671, Opa-Locka	7-25-47
Sheridan, Francis A. J.—939 N.W. 81st St., Miami	10-22-47
Sherman, Harry R.—915 S.W. 7th St., Miami	3-8-47
Sherman, Irvin—1659 Drexel Ave., Miami Beach	12-9-48
Sherrill, Preston P.—616 South Marion St., Lake City	10-10-48
Sherrill, Willis—Box 2585, West Palm Beach	6-22-48
Sherritze, Nina G.—2651-44th St. S., St. Petersburg	3-18-48
Sherwood, Evelyn—200 First Federal Bldg., Ft. Lauderdale	3-13-48
Sherwood, Robert S.—1807 Congress Bldg., Miami	9-29-47
Shetter, Ruby—459 Henkel Circle, Winter Park	9-24-47
Shields, J. Larry—133 N.E. 3rd Ave., Miami 32	2-28-48
Shields, R. D.—Box 83, Bartow	6-26-47
Shiffer, Florence E.—211 Second Ave, E., Bradenton	1-28-48
Shifrin, Benjamin—218 Third St., Miami Beach 39	1-10-47
Shimkus, Joseph P.—5752 S.W. 2nd St., Miami 34	5-10-48
Shapiro, Herbert S.—7821 Abbott Ave., Miami Beach	9-13-48
Shipman, James E.—3409-9th Ave., Tampa	11-12-47
Shipman, Wilma J.—337 West 26th St., Sarasota	6-23-47
Shipps, Ruth E.—P.O. Box 563, Lakeland	9-29-48
Shirk, R. M.—Logan & Shirk Lumber Co., West Palm Beach	3-11-47
Shiver, Mary L.—1367 Palmetto Ave., Winter Park	9-11-48
Shoemaker, L. H.—609 Lynch Bldg., Jacksonville	3-24-47
Shofner, M. P.—2929 N.W. 36th St., Miami	2-19-47
Sholtz, Rosalie—405 Biscayne Bldg.—19 West Flagler St., Miami	8-30-48
Shomaker, J. C.—210 S. Jefferson St., Marianna	2-23-48
Shook, Horace W.—General Delivery, Ocoee	7-28-47
Shore, Albert—924 Omar Road, West Palm Beach	8-6-47
Shores, Frances W.—Rt. 11, Box 532-C, Jacksonville	1-12-48
Shorette, Caroline B.—c/o Parks, Sanders & McEwan, 419 American Bldg., Orlando	11-6-47
Shotwell, M. E.—RFD No. 2, Palatka	12-6-48
Shouppe, Theressa—100 Central Ave., St. Petersburg	12-5-47
Showalter, B. L.—11650 Nebraska Ave., Tampa 4	9-6-47
Shower, Edith D.—P.O. Box "O", Safety Harbor Herald, Safety Harbor	4-30-47
Showers, Josephine—c/o East Coast Guaranty Co., P.O. Box 1723, West Palm Beach	5-28-47
Shrieves, John E.—4601 Armenia Ave., Tampa 6	10-25-47
Shrine, Lillian—Box 1542, Miami	2-16-48
Shuford, Ruth M.—Box 835, Tallahassee	5-9-48
Shuguart, Frances—c/o Elkes-Pontiac Co., 406 Harrison St., Tampa 2	4-7-57
Shugart, G. C.—Box 629, Plant City	11-6-47
Shuler, Jabe A.—733 West Pensacola St., Tallahassee	4-14-48
Shumway, Clifford P.—140 N. Orange Ave., Orlando	7-7-47
Shupe, W. D.—41 West Central Ave., Orlando	12-9-48
Shykove, Oscar—500 West 21st St., Jacksonville	2-13-47
Sibthorpe, Charlotte—1100 Fla. Bank Bldg., Jacksonville	1-30-48
Sicks, Herbert H.—Box 2503, Sarasota	4-8-48

NOTARIES PUBLIC—(Cont'd)

Name and Address	Term, 4 Years from Date Given
Siegel, Bernard M.—1311 Graham Bldg., Jacksonville 2	3-8-47
Siegel, Harry—1814 S.W. 22nd Avenue, Miami	10-25-47
Siewert, Walter A.—P.O. Box 132, Fellsmere	7-5-47
Siflinger, Lena—761 Jefferson Avenue, Miami Beach	7-7-47
Sifontes, Helena L.—1952 N.W. 2nd Avenue, Miami	6-25-47
Sigal, Sylvia—1953 S.W. 2nd St., Miami	5-7-47
Sigler, Martha—Seaview Hotel, 9909 Collings Ave, Miami Beach	8-7-48
Sigman, Edmund B.—1544 Washington Ave., Miami Beach	6-9-47
Silcox, Hazel C.—P.O. Box 1111, Ft. Myers	8-25-47
Silin, Augusta L.—6503 Evelyn Drive, Jacksonville	2-20-47
Silk, Edward P.—4560-21st St. N., St. Petersburg	12-20-48
Sillay, William P.—1141 Edgewood Ave., Jacksonville	6-26-48
Silva, Chas. E.—P.O. Box 1904, Tampa	6-5-48
Silver, Annie E.—Bradenton Beach	12-29-47
Silver, Irving—2530 Washington Ave., Miami Beach	3-19-48
Silverman, Muriel—1705 Aberdeen Ave., Apt. 6, Jacksonville	10-26-47
Silverman, Pearl—The Leonard Store, Miami	12-15-48
Silverstein, Mark—420 Lincoln Road, Miami Beach	12-1-47
Simerick, Leah—511-15th Street, Miami Beach	2-13-47
Simkowitz, Leah—3176 Royal Palm Ave., Miami Beach	3-5-47
Simmon, Edward B.—909 Ashley, Tampa 2	1-30-48
Simmons, Allie R.—2201 N.W. 79th St., Miami 38	10-28-48
Simmons, Anna M.—968 Cherry St., Jacksonville	5-22-48
Simmons, Charles E.—26 Avenue W., Bradenton	9-8-47
Simmons, David B.—316 N.W. 15th St., Miami	2-16-48
Simmonite, Henry G.—Olympia Bldg., Miami	7-27-48
Simmons, Guy L.—17 N. Ocean St., Jacksonville	8-31-48
Simmons, Hettie—514 South 6th Street, Chipley	5-13-48
Simmons, Horace L.—232 East Plant St., Winter Garden	2-28-48
Simmons, James A.—1246 Fisherman Street, Opa Locka	10-4-48
Simmons, Laura E.—700 Atlantic Nat'l Bank Bldg., Jacksonville	8-7-47
Simmons, Lora C.—695 East Main Street, Bartow	10-28-48
Simmons, Marshall E.—409 Marmore Ave., Coral Gables	8-6-47
Simmons, Rose M.—904 Barnett Bank Bldg., Jacksonville	4-8-47
Simmons, Ruby—2115 River Blvd., Jacksonville	2-23-48
Simmons, Voncell—Chipley	9-27-47
Simmons, Wm. J.—3812 Perry St., Jacksonville	5-22-47
Simon, F. P.—310 Datura, West Palm Beach	3-4-48
Simon, Herbert A.—2301 NW 27th Avenue, Miami	1-18-48
Simon, Herbert Lee—2301 N.W. 27th Ave., Miami	11-14-48
Simon, Jacob—175 S. Myrtle Ave., Jacksonville	1-21-48
Simon, Loren D.—815 Harvey Bldg., West Palm Beach	4-30-47
Simon, Valerie K.—1443 Dewey St., Hollywood	2-2-48
Simonet, Betty E.—1466 30th Avenue North, St. Petersburg	2-22-47
Simonetta, Florence V.—202 North Blvd., DeLand	3-8-48
Simonetta, Louis F.—Stetson Arms Apt., 202½ N. Blvd., DeLand	5-11-48
Simonhoff, Harry—414 Congress Bldg., Miami	10-11-47
Simonhoff, Sam—414 Congress Bldg., Miami 32	1-9-48
Simons, Harry—1002 Seybold Bldg., Miami 32	2-13-47
Simons, James S.—143 S. Pineapple Ave., Sarasota	1-27-47
Simons, Nataleah—2202 S.W. 11th Terrace, Miami	8-13-47
Simonsen, Doris B.—910 Atlantic Nat'l Bank Bldg., Jacksonville	11-26-48
Simonson, Minna—Room 203, 311 Lincoln Rd., Miami Beach	12-4-47

NOTARIES PUBLIC—(Cont'd)

Name and Address	Term, 4 Years from Date Given
Simpson, Alex L.—736 South Beach St., Daytona Beach	1-22-47
Simpson, Carl—129 SW 4th Avenue, Miami	9-27-48
Simpson, Doris—356 South Beach Street, Daytona Beach	2-12-48
Simpson, E. R.—1703 Barnett St., Jacksonville	8-19-48
Simpson, E. Ruthe—2828 Selma St., Jacksonville	2-19-47
Simpson, Estelle G.—1818 N.W. 4th Court, Miami	12-6-47
Simpson, G. C.—827 Seybold Bldg., Miami	1-24-47
Simpson, H.—1800 1st Avenue North, St. Petersburg	9-28-47
Simpson, James W.—P.O. Box 624, No. 21 Palms, Ft. Myers	7-16-47
Simpson, Kenneth S.—315 N. Ocean Drive, Hollywood Beach	8-4-48
Simpson, Margaret E.—148 S. Ridgewood Ave., Daytona Beach	7-29-48
Simpson, Pearl B.—145 N.W. 41st St., Miami	8-12-48
Simpson, Robert Walker—315 South Dixie, West Palm Beach	6-2-48
Simpson, Stanley N.—901 S. Miami Avenue, Miami 36	8-11-48
Sims, J. L.—Box 582, Marianna	1-13-48
Sims, Kathryn—Box 245, Ocoee	9-24-47
Sims, Leo—Box 348, Marianna	11-3-47
Sims, Myra B.—Box 958, Tallahassee	11-15-47
Sims, W. L.—Victory Hotel, Stuart	6-14-47
Sinclair, A. J.—308 So. Arrowanna, Tampa	12-3-48
Sinclair, Doris D.—318 North "G" St., Lake Worth	10-30-48
Singer, Helen—1425 Collins Avenue, Miami Beach	10-20-48
Singer, Mary A.—P.O. Box 90, Jacksonville	4-24-47
Singer, Ruthe—1853 Jefferson Avenue, Miami Beach	4-29-48
Singelton, Laine E.—131 Lemon Street, Cocoa	11-17-48
Singleton, Lee Anna—1125 Swearingen Ave., Bartow	1-31-47
Sipe, Zella—177 Lake Hunter Drive, Lakeland	7-21-47
Sipf, Minnie D.—Lake and Main St., Hernando	3-12-47
Siple, Elsie Power—Haines City	3-11-47
Sippel, B. L.—320 NE 18th St., Miami	7-7-48
Siri, Floy E.—131 North 18th Ave., Jacksonville Beach	2-10-48
Sisk, D. E.—P.O. Box 1899, Miami	7-3-47
Sisson, F. W.—501½ Franklin St., Tampa	3-22-47
Sites, Lily E.—129 N.W. 58th St., Miami	2-2-48
Skidmore, Kenneth E.—1005 14th St., Bradenton	8-12-48
Skiff, Thomas B.—4273 Baltic St., Jacksonville	5-24-48
Skiles, H. G.—Box 543, Tampa	12-4-47
Skillman, John J.—6522 N.E. 5th Avenue, Miami	10-20-48
Skinner, Elsie B.—43 N.E. Fourth St., Miami 36	9-13-47
Skinner, Judith S.—Fisher-Brown, Inc., Box 711, Pensacola	1-23-47
Skipper, Allie Davis—410 East Wright St., Pensacola	9-2-47
Skipper, Gordon—P.O. Box 611, Ocala	4-23-48
Skirm, Edward F.—1334 SW 13th Avenue, Miami	2-27-47
Skow, Harold C.—1307 El Rodo St., Coral Gables 34	7-2-48
Slack, Ethel A.—767½ 2nd Ave. No., St. Petersburg	2-19-47
Slade, Thomas C.—256 Mulberry St., Jacksonville	4-24-48
Slaey, Orene K.—418 West Gonzalez St., Pensacola	2-25-48
Slager, R. Valrea—1321 Graham Building, Jacksonville	8-28-47
Slappey, A. F.—1833 South Florida Ave., Lakeland	8-14-47
Slappey, Charles B.—c/o General Insurance Agency, Jacksonville	10-9-47
Slappey, S. J.—c/o B. F. Goodrick Co., St. Petersburg	10-15-48
Slater, A. L.—P.O. Box 978, St. Augustine	11-24-48
Slater, L. B.—Box 806, Hollywood	8-22-48

NOTARIES PUBLIC—(Cont'd)

Name and Address	Term, 4 Years from Date Given
Slater, Ulysses M.—220 Bay Haven Court, Clearwater	8-19-48
Slaton, Geo. R.—311 N.E. 3rd St., Ft. Lauderdale	11-15-47
Slattery, Mildred Ruth—41 E. 4th St., Jacksonville	4-10-48
Slaughter, Carrie—515 S. 7th Avenue, Wauchula	4-15-47
Slaughter, Dorothy—Atlantic Nat'l Bank of Jacksonville, Jacksonville	2-14-48
Slaughter, Wm. Randall—Live Oak	10-6-48
Slayton, George H.—107 Hyde Park Avenue, Tampa	3-4-48
Sledd, Frances—1305 S.W. 8th Street, Miami	9-10-48
Sledge, Charles R.—4371 S.W. 8th St., Miami	11-19-48
Slick, George B.—517 N.E. 91st St., Miami	6-13-47
Slickter, F. G.—219 4th St. North, St. Petersburg 4	12-13-47
Sloan, Norman P.—Box 84, Naples	5-15-47
Sloan, Thelma M.—2829 So. Dixie, West Palm Beach	12-23-48
Sloan, Virginia—220 Beach Place, Tampa 6	9-25-48
Slone, Mary Ethel—Tavares	11-5-48
Slote, Benjamin W.—689 N.E. 73rd St., Miami	2-20-47
Small, Margaret L.—Box 388, Bartow	1-2-47
Small, Ruth—321 Dade County Court House, Miami	4-12-47
Smalley, James F.—Box 598, Ft. Lauderdale	5-15-47
Smalley, Marguerite B.—825 Fifth St., Miami Beach	2-21-48
Smallwood, H.—714 N. Iowa Ave., Lakeland	5-20-48
Smiley, T. M., Jr.—Live Oak	9-7-47
Smith, A. C.—Box 1161, Panama City	6-4-48
Smith, A. Bernice—c/o Matthews Cruisers, Inc., 1835 Biscayne Blvd., Miami 36	4-21-47
Smith, A. Waller—525 Hillcrest Drive, Clearwater	10-19-48
Smith, Alice H.—2110 Watrous Ave., Tampa 6	6-12-47
Smith, Al R.—419-41st St., Miami Beach	8-21-48
Smith, Alma T.—726 N.W. 12th Court, Miami 35	3-24-47
Smith, Ann Kelly—c/o Florida Weathermakers, Inc., 1538 Hendricks Ave., Jacksonville	9-27-47
Smith, Annie B. (Mrs.)—Box 1467, Tampa	3-8-47
Smith, Archie B.—P.O. Box 1613, Sanford	3-23-48
Smith, Armin H., Jr.—P.O. Box 1805, Tampa	12-29-47
Smith, Avery C., Jr.—318 N.W. 25th Court, Miami	4-14-47
Smith, B. G.—P.O. Box 334, Belle Glade	4-14-47
Smith, B. T.—Cottondale	10-10-47
Smith, B. W.—Box 166, Daytona Beach	12-29-47
Smith, Ben E.—Box 365, Melbourne	2-4-47
Smith, Bernice M.—509 N. Segrave Ave., Daytona Beach	6-29-48
Smith, Betty R.—c/o J. H. Lesser, Attorney, P.O. Box 1447, West Palm Beach	9-3-48
Smith, C. C.—Box 192, Lachoochee	4-15-48
Smith, C. H.—120 South Julia Ave., DeLand	4-11-47
Smith, C. M.—1749 West Flagler Street, Miami	8-11-47
Smith, Carl W.—19 W. Flagler St., Miami	1-5-48
Smith, Charles A.—Box 2408, Palm Beach	7-15-47
Smith, Chas. W.—24 S. Orange Avenue, Orlando	10-17-47
Smith, Claude, Jr.—124 Graham Bldg., Jacksonville	5-14-48
Smith, Dolores V.—2035 Bryan Ave., Box 1101, Panama City	2-11-48
Smith, Dorothy—City of Ormond, Box C, Ormond	10-13-47
Smith, Dorothy—Box 65, Stuart	9-4-48
Smith, Edna K.—220 Alhambra Circle, Coral Gables	12-8-48
Smith, Edward B.—1105 Graham Bldg., Box 93, Jacksonville 1	2-24-48
Smith, E. P.—12 North Pond, Ocala	6-26-47

NOTARIES PUBLIC—(Cont'd)

Name and Address	Term, 4 Years from Date Given
Smith, Edith—14 East Church St., Orlando	10-30-48
Smith, Edward F.—1059 Flagler Ave., Jacksonville	6-19-48
Smith, Elinor Cecil—2358 S.W. 18th St., Miami	1-7-48
Smith, Emma Sechrest—Dixie Taylor Hotel, Perry	6-3-48
Smith, Eunice—Box 711, Pensacola	2-19-47
Smith, Eva L.—c/o Atty. Rollo E. Karkeet, 3530 N.W. 17th Ave., Miami	8-13-48
Smith, Evelyn—NE Ave. & 16th St., Sarasota	6-14-48
Smith, Evelyn E.—52 Southeast 6th St., Miami	2-12-47
Smith, Evelyn M.—Rt. 19, Box 211-D, Orlando	11-12-48
Smith, Evelyn W.—c/o Watson & Cross, Attorneys at Law, Gainesville	8-30-47
Smith, F. M.—Box 1863, Orlando	11-16-48
Smith, Florence—1443 West Ave., Miami Beach	4-19-47
Smith, Frances E.—Box 1265, Fort Myers	11-8-47
Smith, Frank—6 Fourth St. South, St. Petersburg	7-23-48
Smith, Frank P.—3715 41st St. North, St. Petersburg	7-9-47
Smith, Fred G.—2665 Coral Way, Miami	12-15-47
Smith, Fred N.—5960 N.W. 5th Court, Miami	8-21-48
Smith, Frizzell W. (Mrs.)—c/o Capitol Tractor & Equipment Co., Tallahassee	4-10-47
Smith, G. W.—c/o Marianna Coca-Cola Bottling Co., Marianna	11-18-47
Smith, Geo.—133 North 4th St., South Miami	6-9-47
Smith, Mrs. George E.—P.O. Box 494, Blountstown	11-20-48
Smith, Gladys W.—c/o All Miami Motors, Inc., 1550 No. Miami Ave., Miami	7-18-47
Smith, Gordon F.—418-13th St., Bradenton	8-9-48
Smith, H. B.—236-67th Ave. North, St. Petersburg	5-7-47
Smith, Harvey L.—214 Greve Road, Navy Point, Pensacola	4-26-48
Smith, Hazel L.—c/o Merrill H. Andrews, 517 Laura St., Jacksonville	1-28-48
Smith, Helen G.—131 S. Lakeside Drive, Lake Worth	7-28-48
Smith, Helen P.—P.O. Box 262, Sanford	10-12-48
Smith, Henry J.—3939 Biscayne Blvd., Miami	1-15-48
Smith, Howard F.—P.O. Box 1899, Miami	7-3-47
Smith, I. D.—2821 SW 15th St., Miami	12-29-47
Smith, J. O'Neal—112 West Penn Ave., Orlando	7-10-48
Smith, J. Q.—205 West Amelia Avenue, Tampa	2-13-48
Smith, J. W.—Box 3669, Orlando	2-20-48
Smith, James L.—1569 Peachtree Circle North, Jacksonville	6-24-48
Smith, Jessie C.—2801 Estrella Street, Tampa	11-7-48
Smith, Joe L.—2425 N.W. 24th Avenue, Miami	10-13-48
Smith, John—343 Jefferson Ave., Miami Beach 39	3-14-47
Smith, John D.—1157 Lake Forest Boulevard, Jacksonville	4-8-47
Smith, John W.—321 Osceola Avenue, DeLand	9-11-48
Smith, Johnnie L.—Box 1414, Orlando	8-24-48
Smith, Josephine—P.O. Box 5, Apopka	8-7-47
Smith, Josephine—Box 1070, Miami	3-2-48
Smith, Jule B.—2208 Lucerne Terrace, Orlando	6-5-47
Smith, K. R.—P.O. Box 374, 2219 Poinsettia Ave., Ft. Myers	3-13-48
Smith, Katherine—c/o Fla. Telephone Corporation, Ocala	6-21-47
Smith, L. G. K.—716 SW First Street, Miami	8-9-48
Smith, L. H.—Quincy	2-6-47
Smith, L. N.—307 South Gomez St., Tampa	10-29-48
Smith, LaForest A.—5918 Eustace Ave., Tampa 4	6-6-47
Smith, Leonard B.—Restlawn, Inc., 808 Graham Bldg., Jacksonville	4-17-48
Smith, Leroy J.—561 SW 71st Court, Miami	6-26-48
Smith, Lewis E.—Jasper	10-25-48

NOTARIES PUBLIC—(Cont'd)

Name and Address	Term, 4 Years from Date Given
Smith, Linnie Mae—362 NW 17th St., Miami	8-23-48
Smith, Lutie B.—c/o Bradenton Herald, Bradenton	8-25-47
Smith, M. A. Fredericka—2744 N.W. 29th St., Miami	11-7-47
Smith, M. C.—3622 Haines Road, St. Petersburg	11-22-48
Smith, Mamie P.—43 N.W. Miami Court, Miami 32	7-28-47
Smith, Margaret—Highland Park, Lake Wales	12-12-48
Smith, Margie L.—Box 486, Tallahassee	10-8-47
Smith, Marguerite E.—c/o Adair, Kent, Ashby & McNatt Barnett Bldg., Jacksonville	9-6-47
Smith, Marion B.—6693 Windsor Lane, Miami Beach	5-21-47
Smith, Martha—c/o A & B Pipe & Steel Co., 500 N.W. 5th St., Miami	2-12-47
Smith, Martha M.—913 Alfred I. duPont Bldg., Miami 32	12-12-47
Smith, Mary Ann—Box 126, New Smyrna Beach	10-21-48
Smith, Mary Louise—103 Douglas Entrance, Coral Gables	9-17-48
Smith, Mary W.—Box 267, Arcadia	8-11-48
Smith, Mildred Jacqueline—1857 N.W. 46th St., Miami	12-1-47
Smith, Mills—428 West Duval St., Jacksonville	10-5-48
Smith, N. W., Jr.—2245 St. Johns Avenue, Jacksonville	3-29-47
Smith, Nell B.—318 N.W. 25th Court, Miami	10-14-48
Smith, O. H., III—c/o Fisher-Brown, Inc., P.O. Box 711, Pensacola	7-29-47
Smith, Orie—41-4th St. South, St. Petersburg	4-23-47
Smith, P. S.—5105-20th Ave., Tampa 5	7-6-48
Smith, R. A.—330 N.E. 6th Ave., Fort Lauderdale	8-5-48
Smith, R. Earl—3838 Douglas Road, Miami 33	11-17-47
Smith, Ralph A.—P.O. Box 1004, Sanford	5-10-47
Smith, Ray—1010 Broadway, Mar Vista Apt., Long Beach, Sarasota	9-15-48
Smith, Raymond C.—201½ East Lemon St., Lakeland	2-1-47
Smith, Ronald—c/o Joe Blank Motor Co., 2602 South Dixie, West Palm Beach	4-24-48
Smith, Ross O.—c/o La Integridad Cigar Co., P.O. Box 5386, Tampa	12-21-47
Smith, Roy F.—2024 Brackland Ave., Jacksonville	9-23-48
Smith, Ruth—826 Pizarro St., Coral Gables	9-15-47
Smith, Ruth—Box 824, Fort Myers	4-15-47
Smith, Ruth G.—335 Colombo Circle, Orlando	3-20-48
Smith, Ruth R.—City Hall, Delray Beach	2-13-47
Smith, S. N.—Box 1074, Vero Beach	2-10-47
Smith, S. Spalding—539 N. Franklin St., Gainesville	8-12-48
Smith, Sam O., Jr.—c/o Joe Blank Motor Company, 2602 South Dixie, West Palm Beach	4-19-48
Smith, Stella A.—122 Marine Street, St. Augustine	7-16-47
Smith, Stephen P., Jr.—1309 Barnett Bank Bldg., Jacksonville	10-18-47
Smith, Stockton H.—P.O. Box 1183, Tampa	1-20-47
Smith, Sybil—c/o Fisher-Brown, Inc., Pensacola	4-29-47
Smith, T. R.—411 West 67th St., Jacksonville	6-14-47
Smith, Vay B.—2311 Morrison St., Tampa	4-16-48
Smith, Vira—401 Hildebrandt Bldg., Jacksonville	5-7-48
Smith, W. Gregory—502 Fla. Theatre Bldg., Jacksonville	8-8-48
Smith, W. M., Jr.—3102 Bayvilla, Tampa 6	4-12-47
Smith, Wallace B.—620 North Hayden Avenue, DeLand	4-22-48
Smith, Wallace E.—817 SE 6th Court, Ft. Lauderdale	1-10-47
Smith, Walter E.—118 E. Central Ave., Orlando	1-25-47
Smith, Willard S.—315 Adm. Murray Blvd., Luzon Hgts., Warrington	3-29-48
Smith, William A.—Box 403, Frostproof	4-21-47
Smith, Woodford R.—Suite 11, Rutland Bldg., Orlando	5-30-47

NOTARIES PUBLIC—(Cont'd)

Name and Address	Term, 4 Years from Date Given
Smoot, J. T.—c/o Fort Myers Insurance Agency, Ft. Myers	6-11-47
Smuck, Evalene A.—c/o East Coast Guaranty Company, Box 1723, West Palm Beach	3-26-48
Smuckler, Noah—21 Hamilton Heath Drive, Tampa	5-28-48
Smyth, Kathleen P.—4047 Green Street, Jacksonville	12-16-47
Smythe, C. I.—Gibsonton	3-27-47
Smythe, L. C.—Box 337, Bradenton	1-31-48
Smythe, Louise—9405 N.E. 9th Ave., Miami	1-22-47
Snarr, Carl M.—300 West University Ave., Gainesville	10-30-48
Sneed, J. W.—Box 627, Fort Pierce	11-26-48
Sneed, James W., Jr.—Indian River Lincoln-Mercury, Inc., Ft. Pierce	12-29-48
Snell, A. H.—Elfers	8-7-48
Snelling, Elizabeth P.—Peninsular Telephone Bldg., Tampa	3-10-47
Snow, Oscar D.—508 S. Westland, Tampa	12-17-48
Snow, Russell—Box 449, Cocoa	10-20-48
Snowman, Fred E., Jr.—732 N.W. 7th Avenue, Miami	12-13-48
Snyder, Agatha B.—Box 1523, Vero Beach	2-7-48
Snyder, Evelyn T.—120 S.W. 62nd Court, Miami	6-30-47
Snyder, Harold A.—11014 Biscayne Blvd., Miami	6-7-47
Snyder, Helen F.—c/o Mrs. Ann Poyner, 1529 McDuff Ave., Jacksonville	5-17-47
Snyder, Howard T.—2131 N.W. 86th St., Miami	11-19-48
Snyder, Ralph A.—1630 East Livingston Ave., Orlando	8-9-47
Soar, Edith L.—8145 N.W. Ave., Miami	12-8-48
Socash, Florence S.—c/o John Edward Socash, Barnett Nat'l Bank Bldg., DeLand	3-19-47
Solana, Ramon C.—229 N.E. First Ave., Miami 32	1-7-48
Solano, R., Jr.—919 N.W. 47th St., Miami	11-22-48
Soll, Leonard—390 N.E. 71st St., Miami 38	4-29-48
Solomon, B. B.—315 NW 16th St., Miami	3-17-48
Solomon, Frances Avery—315 NW 16th St., Miami 36	7-12-48
Solomon, Leo—920 Everglades Concourse, Miami Beach	4-24-47
Solomon, W. M.—1586 West 11th St., Jacksonville	4-10-48
Somers, Robert G.—Box 40, Goulds	10-16-48
Somerville, J.—8810 N.W. 16th Ave., Miami	8-26-48
Somp, Ilonka—556 Central Ave., St. Petersburg	12-17-47
Songer, Vivian—502 NW 23rd Ave., Miami	5-25-48
Sontag, Martha—Williston	9-13-47
Sorin, Lillian—1915 Washington St., Hollywood	9-2-47
Sosa, Louis J.—1201 E. Buffalo Ave., Tampa	2-28-48
Sosniak, Rose P.—1528 N.W. 3rd St., Miami	6-28-47
Sossman, J. E.—815 N. Poinsettia Ave., West Palm Beach	11-28-48
Soud, Salem—1631 San Marco Blvd., Jacksonville	4-12-48
Souder, W. L.—553 West First St., Jacksonville	8-28-48
Southall, Mabel G.—Box 3829, Orlando	11-29-48
Souther, Vera J.—P.O. Box 1427, Cocoa	5-30-47
Southerland, Gladys B.—916 S. Grenway Dr., Coral Gables 34	10-31-47
Southerland, Lorraine S. (Mrs.)—405 Lynch Bldg., Jacksonville 2	7-29-48
Sowell, Julian—917 South Poinsettia Ave., West Palm Beach	8-12-48
Spady, S. D.—Box 425, Delray Beach	3-24-47
Spaet, Harold B.—220 W. Reno Alto Dr., Miami Beach	10-29-47
Spain, Martha R.—620 Seybold Bldg., Miami 32	1-9-48
Spamer, Peggy—2311 Ardson Place, Tampa	2-3-47
Spangler, Margaret—3704 Ola Avenue, Tampa	5-31-48

NOTARIES PUBLIC—(Cont'd)

Name and Address	Term, 4 Years from Date Given
Spann, Julius H.—c/o Fisher-Brown, Box 711, Pensacola	1-20-47
Spanton, Rachel D.—1310 Pacific Bldg., Miami	5-7-48
Sparkman, Maxine—Barnett Building, Jacksonville	12-22-48
Sparks, Evelyn F.—P.O. Box 683, Ft. Lauderdale	3-12-48
Sparks, G. C.—37 Okeechobee Rd., Hialeah	3-1-48
Sparks, William B.—21 E. Miller Ave., Orlando	2-10-47
Spear, Lester K.—2122 S.W. 14th Ter., Miami	3-27-48
Spear, M.P.—Box 17, Panama City	10-8-47
Spear, Ruth L.—26 S. Franklin St., Tampa	9-27-48
Spear, Simeon D.—235 Lincoln Rd., Miami Beach	12-18-48
Spearman, E. W.—433 W. St. Augustine St., Tallahassee	8-27-47
Spears, Doris L.—P.O. Box 846, Tallahassee	10-14-48
Spears, Joye E.—20 E. Second St., Fernandina	6-24-48
Spears, Mildred W.—Box 1056, Orlando	2-28-48
Spears, Omie H.—Leonia	10-1-48
Specter, Mae L.—1120 Tangier St., Coral Gables	3-10-47
Speeney, Joseph A.—287 N.E. 89th St., Miami	3-16-48
Speer, James T.—627 26th Ave. S., St. Petersburg	3-22-47
Speh, Paul E.—7 W. Forsyth St., Jacksonville	2-24-48
Speicher, Grace—P.O. Box 149, Sarasota	11-24-48
Speilman, Emanuel—Rt. 1, Box 628, Miami	5-2-47
Speilmeyer, F. G.—Florida Power Bldg., St. Petersburg	6-12-48
Spence, Lee B.—1055 W. Flagler St., Miami	10-12-48
Spencer, Frances P.—6711 Wellington, Tampa 6	12-1-47
Spencer, Garland W.—Box 220, Sanford	6-18-47
Spencer, Katherine—1115 E. Concord Ave., Orlando	1-29-48
Spencer, Richard Lloyd—2305 Auburn St. S., St. Petersburg	1-29-48
Spencer, Sherwood—c/o Ellis & Spencer, Hollywood	2-24-47
Spencer, W. Earle—119 SE 3rd St., Miami	12-16-47
Spengler, Irma Lee—c/o St. Augustine Nat. Bank, St. Augustine	12-15-48
Spidell, Rosalie D.—33 NE 93rd St., Miami 38	5-12-47
Spigel, Louis—1209 Pan American Bank Bldg., Miami	4-14-47
Spiner, Dave—1415 Florida Avenue, Tampa	4-5-47
Spink, A. A., Jr.—P.O. Box 785, Jacksonville	3-21-47
Spink, J. C., Jr.—6900 Perry St., Jacksonville	9-30-48
Spiro, Mildred—410 Northeast 28th St., Miami 38	9-13-48
Spiwak, Sidney—1411 2nd Ave., Tampa	12-7-48
Splain, D. C.—2809 Collins Ave., Miami Beach	5-8-48
Spofford, Fred—144 N.E. Second Ave., Miami 32	6-3-47
Spooner, Alice P.—Box 4, Pahokee	11-18-48
Spoto, Eddie—706 E. Adalee St., Tampa	5-6-48
Spoto, Geo. C.—314 W. North Bay St., Tampa 3	2-6-48
Spoto, I. C.—905 14th Ave., Tampa	9-1-48
Spoto, Samuel P.—1914-15th Ave., Tampa 5	3-29-47
Spradley, Mary Olive—P.O. Box 711, Pensacola	1-8-47
Sprague, H. L.—507 Evernia St., West Palm Beach	12-28-48
Spratling, W. R.—222 W. Beaver St., Jacksonville	1-9-48
Springer, Maralee—1355 Hollywood Blvd., Hollywood	6-21-47
Springer, Stewart—Box 144, Stuart	8-18-48
Sproul, Robert—717 39th St., West Palm Beach	11-17-48
Sprouse, Nadine—206 Smith Bldg., Jacksonville	10-20-48
Spurgeon, W. Carl—213 N. Main St., Orlando	9-28-48
Stadnik, John—45 Curtiss Parkway, Miami Springs	3-20-48

NOTARIES PUBLIC—(Cont'd)

Name and Address	Term, 4 Years from Date Given
Stafford, Bessie M. (Mrs.)—2809 Morgan St., Tampa 7	6-11-48
Stafford, James A.—City Hall, Pahokee	8-20-47
Stafford, Kenneth G.—501 N.E. 62nd St., Miami	10-7-47
Stafford, Leslie W.—15 S.W. First Ave., Ft. Lauderdale	4-26-47
Stafford, Ruth L.—P.O. Box 1, Lake Monroe	2-9-48
Stafford, William C.—c/o Max Rodes, Melbourne	7-30-48
Stahl, Jerry—1560 Jefferson Avenue, Miami Beach 39	10-9-47
Stalder, Frances H.—71 E. Robinson St., Orlando	8-16-47
Stalnaker, Ethel—c/o Fla. Highway Patrol, Lake City	6-23-48
Stanbridge, Edith—Rt. 1, Box 98-A, DeLand	7-16-47
Stanfill, S. L.—2550 N.W. 27th Ave., Miami	1-9-48
Stanford, Vera—825 S.W. 4th Ct., Ft. Lauderdale	11-2-47
Stanley, Edith M.—210 Chadbourne Ct., West Palm Beach	8-10-48
Stanley, Frank C., Jr.—Peoples' Bank Bldg., Auburndale	8-28-48
Stanley, Kathryn—1421 N. U St., Pensacola	4-14-48
Stanley, Robert H.—P.O. Box 655, Dania	2-16-48
Stanley, Willie M.—Star Route, Westville	11-1-48
Stannard, Florence M.—P.O. Box 752, St. Petersburg	11-18-48
Stansbury, Lois M.—621 W. McCormick St., Gainesville	1-2-48
Stansel, Eula Mae—3033 Plum St., Jacksonville	12-1-47
Stanton, Agnes—Barnett Building, Jacksonville	3-2-47
Stanyard, Merle R.—212 W. Belmar St., Lakeland	7-21-47
Stapleton, Marjorie—1317 Biscayne Blvd., Miami	1-15-47
Stapleton, Naomi A.—200 S. Tampa St., Tampa	7-25-47
Starbard, C. C.—Fisher-Brown, Inc., Box 711, Pensacola	1-30-48
Starbuck, Thelma—3208 San Juan, Tampa	5-11-48
Starks, A. H.—2743 S.W. 32nd Ave., Miami	7-14-48
Starks, Betsy W.—2743 S.W. 32nd Ave., Miami	5-27-48
Starling, Louise G.—818 Grace Ave., Panama City	12-20-48
Starling, Myrtle L.—218 Third St. S.W., Winter Haven	5-12-48
Starling, Thos.—641 Terrace Blvd., Orlando	12-31-48
Starnes, F. E.—Collier Bldg., Ft. Myers	3-6-48
Starnes, Hazel S.—4050 Atlantic Blvd., Jacksonville	9-28-47
Starr, Edward T.—201 S. MacDill Ave., Tampa 9	4-26-48
Starry, Weldon G.—Midyette-Moor Bldg., Tallahassee	2-9-47
Stauffer, Lila M.—2880 S. Orange Blossom Trail (Rt. 7), Orlando	2-8-48
Stearns, Leola E.—7600 Blind Pass Rd., St. Petersburg Beach	4-24-47
Stearns, Sam B.—703 Lynch Bldg., Jacksonville	7-12-48
Stebbins, Frank W.—Box 475, Eustis	8-16-47
Steed, W. G.—225 W. 10th St., Jacksonville	10-6-48
Steele, Alton R.—P.O. Box 711, Pensacola	4-9-47
Steele, Betty—Bank of Crestview, Crestview	7-14-48
Steele, Clare—Box 235, Hollywood	9-9-48
Steele, Dorothy L.—1170 W. 5th St., Jacksonville	6-9-47
Steele, S. W.—Box 191, Jacksonville	4-18-48
Steger, John V.—930 Lynch Bldg., Jacksonville	5-2-48
Steil, W. M.—6040 Biscayne Blvd., Miami	11-24-48
Steier, Marion H.—P.O. Box 309, Sarasota	9-29-48
Steir, Philip—531-15th St., Miami Beach 39	11-27-48
Stein, Arthur—545 W. Flagler St., Miami	2-18-48
Stein, Blanche—605 Lincoln Rd., Miami Beach	7-14-48
Stein, Doris—1310-15th St., Miami Beach	5-5-48
Steinberg, O. J.—5800 Florida Ave., Tampa	7-10-48

NOTARIES PUBLIC—(Cont'd)

Name and Address	Term, 4 Years from Date Given
Steinecke, Agnes R.—525 SW 14th Ave., Miami	1-13-48
Steinhauer, L. G.—681 N.E. 70th St., Miami	8-23-47
Steinhouser, Robert R.—142 N.W. 2nd Ave., Miami	9-10-47
Steitz, Wm.—Box 365, Lakeland	6-26-47
Stello, K. E.—Box 396, Okeechobee	9-5-48
Stellwagen, Coletta—St. Anthony's Hospital, St. Petersburg	2-17-48
Stelzer, Evelyn M.—927 Seybold Bldg., Miami	12-8-47
Stenstrom, Douglas—908 Elm Ave., Sanford	7-19-48
Stephen, G. H.—2 S. Federal Highway, Ft. Lauderdale	2-17-47
Stephen, R. F.—1508 N.E. 5th St., Ft. Lauderdale	2-18-48
Stephens, A. C.—Box 67, Jennings	8-21-47
Stephens, Edna L.—701½ 38th St., West Palm Beach	7-12-48
Stephens, Emma L.—Box 270, Bartow	4-26-47
Stephens, Evelyn—97 N.E. 60th St., Miami	11-8-47
Stephens, Leila—P.O. Box 1111, West Palm Beach	2-15-47
Stephens, Loraine K.—1235 Ridgewood Ave., Orlando	10-1-47
Stephens, Nellie M.—2110 29th Ave., Apt. 28, Tampa	7-23-47
Stephens, Pearl B.—427 W. Crescent Dr., Clewiston	9-27-47
Stephenson, Dorothy H.—Box 1336, Tampa	12-9-47
Stephenson, L. M.—P.O. Box 122, Maitland	10-18-47
Stephens, C. C.—Box 1109, Jacksonville	5-11-48
Sterling, H. H.—12 4th St. S., St. Petersburg	9-23-47
Stern, Carl S.—806 Biscayne Blvd., Miami	2-8-47
Sterret, Daisy S.—107 N. 12th St., Leesburg	7-18-47
Stettler, Margaret S.—625 27th Ave. St., St. Petersburg	11-28-47
Steuart, T. W., Jr.—104 W. Adalee St., Tampa	7-14-47
Stevens, Alfred D., Jr.—519 Professional Bldg., Jacksonville	2-17-47
Stevens, Eugene C.—602 Memorial Highway, Tampa	3-3-48
Stevens, Frances—1311 Meridian Ave., Miami Beach	7-27-48
Stevens, Mabel W.—Rt. 2, Fort Myers	7-8-48
Stevens, Marion B.—2827 NW 11th Ave., Miami	9-21-47
Stevens, S. J.—425 NE 82nd St., Miami	7-28-47
Stevenson, George W.—135 NW 2nd St., Miami	1-23-48
Stevenson, Marion V.—8049 NW 1st Place, Miami	8-29-47
Stevenson, W. M.—Box 1723, West Palm Beach	1-31-47
Stewart, Cyrus Q.—Box 806, Ft. Myers	11-19-47
Stewart, Dorothy—100 E. Robinson Ave., Orlando	7-19-48
Stewart, Dorothy W.—c/o Garland W. Spencer, Sanford	5-26-47
Stewart, Elbert L.—Clewiston	9-15-48
Stewart, Florence S.—4903 Florida Ave., Tampa	10-14-47
Stewart, Harry W., Jr.—Box 151, West Palm Beach	4-22-48
Stewart, Ilene M.—4 W. Princeton Ave., Orlando	10-31-47
Stewart, Jeannette—P.O. Box 671, Orlando	1-18-47
Stewart, Marie R.—8166 Paul Jones Drive, Jacksonville	2-1-47
Stewart, Matilda L.—2945 St. Augustine Rd., Jacksonville	9-2-47
Stewart, Nell H.—Box 132, Ft. Pierce	10-18-48
Stewart, Palestine—P.O. Box 3038, Miami	12-2-48
Stewart, Tom B.—224 W. Rich Ave., DeLand	7-11-47
Stewart, Walter P.—2991 Coral Way, Miami 35	10-8-48
Stich, N. V.—Box 1588, Jacksonville	6-10-48
Stickney, Percy C.—23 S. Hogan St., Jacksonville	3-28-47
Stiess, Emil L.—Rt. 5, Box 789, Orlando	3-22-47
Stiffler, Ralph R.—Box 727, Bonita Springs	1-24-48

NOTARIES PUBLIC—(Cont'd)

Name and Address	Term, 4 Years from Date Given
Stiggins, Katherine Tiller—c/o Clayton, Arnow & Duncan, Gainesville	7-9-48
Stiles, J. A., Jr.—Cherokee Hotel, Tallahassee	2-10-48
Stiles, Linn H.—1274 NW 39th St., Miami	1-9-47
Stiles, Mildred Price—Rt. 1, Box 253-A, Jacksonville	6-19-47
Stiles, Nelle W.—Roosevelt Hotel, Jacksonville	5-7-47
Stilley, Sydney H.—P.O. Box 4939, Jacksonville	8-21-47
Stillman, Hugh D.—Rt. 1, Box 467, Pompano Beach	8-4-48
Stith, Beulah—708 NE 2nd St., Ft. Lauderdale	2-12-47
Stivers, H. E.—62 W. Colonial Drive, Orlando	11-4-47
Stobs, Donald W.—724 NE 88th St., Miami 38	4-26-47
Stocker, C. V.—105 Lee St., Jacksonville	9-29-48
Stockford, Eloise—222 13th Ave., N. Jacksonville Beach	6-13-47
Stoehrer, Harold, Jr.—Box 948, Manatee	8-23-48
Stokes, Louise—1242 Golden Lane, Orlando	1-9-48
Stokes, Mary P.—P.O. Box 1256, Eustis	12-6-48
Stokes, May D.—P.O. Box 711, Pensacola	9-16-47
Stokes, Pauline H.—Main St., Reddick	1-26-43
Stokes, Stafford B.—318 Commercial Court Bldg., Sarasota	11-20-47
Stolbrand, Margaret—1643 Perry St., Jacksonville	6-28-48
Stollberg, Ella Jo—Box 985, Hollywood	10-24-47
Stolman, Sidney—1258 Marseille Drive, Miami Beach	12-28-48
Stolz, Earl B.—P.O. Box 3461, St. Petersburg	5-28-47
Stone, B. H.—Box 314, Coleman	11-29-43
Stone, E. L.—128 NW 26th Ave., Miami	12-21-48
Stone, Elry—1010 Congress Bldg., Miami	12-18-47
Stone, Eugene H.—2260 NW 27th Ave., Miami	3-15-48
Stone, Fannie B.—1410 Jefferson St., Tampa	6-10-48
Stone, George—700 NW 4th Ave., Miami	8-2-47
Stone, Henry U.—689 Central Ave., St. Petersburg	3-20-47
Stone, Margaret G.—421 Flagler Ave., New Smyrna Beach	10-6-48
Stone, Nita—931 Catalonia Ave., Coral Gables	2-28-43
Stone, Norman S.—P.O. Box 466, Tallahassee	11-18-48
Stone, Silas R.—Port St. Joe	3-29-48
Stone, Wilbur C.—1st National Bank Bldg., St. Petersburg	12-18-48
Stonemetz, Lois V.—1119 Graham Bldg., Jacksonville	12-31-47
Stoppel, Julia M.—267 S. County Rd., Palm Beach	2-20-47
Storer, Zoe—8475 NE 2nd Ave., Miami	6-21-48
Storm, Walter E.—6351 Biscayne Blvd., Miami	7-14-47
Story, R. R.—1602 Landon Ave., Jacksonville	2-26-47
Story, Stratton—Lake Wales	3-14-47
Stoughton, W. L.—8700 NW 14th Ave., Miami 38	2-9-48
Stout, Mary C.—2927 Banyan, Ft. Lauderdale	11-22-47
Stout, N. G.—Box 1135, Ft. Myers	12-15-48
Stovall, W. O.—608 Tampa St., Tampa	6-7-48
Stow, Bernice Head—Box 1608, Tampa 3	1-17-48
Stowers, Jennie D.—3804 Darwin St., Tampa	3-6-48
Strachan, M. C.—1521 Lamar Ave., Tampa	1-9-47
Strack, Henry J.—219 W. Washington, Orlando	6-9-47
Stradling, J. H.—1375 NW 36th St., Miami	3-1-48
Straehla, Chas. H.—Dallas Park Hotel, Miami 35	5-5-48
Strange, C. E.—3910 E. Hillsborough Ave., Tampa	3-15-47
Strange, Pauline B.—Box 109, Orlando	7-19-47
Stratigos, Gus—2132 NE 2nd Ave., Miami	6-9-48

NOTARIES PUBLIC—(Cont'd)

Name and Address	Term, 4 Years from Date Given
Straton, Ora J.—1005 Graham Bldg., Jacksonville	11-5-47
Street, Harlan—1335 Drexel Ave., Miami Beach	10-4-47
Streeter, J. Allan—18 NW 17th Ave., Miami 35	12-2-47
Streeter, W. L.—18 NW 17th Ave., Miami	12-6-47
Streetman, J. P., Jr.—Marianna	1-19-48
Streit, Arden—Box 124, Gainesville	2-13-47
Stribling, J. M.—276 NW 5th St., Miami	2-3-47
Stricker, G. J.—421 Fleming St., Key West	5-1-48
Strickland, A. L.—Box 235, Wildwood	7-27-48
Strickland, Bessie M.—P.O. Box 554, Sumatra	10-27-48
Strickland, C. M.—1417 S. Moody Ave., Tampa	3-28-47
Strickland, Clara—c/o Sheriff's Office, Clearwater	9-19-48
Strickland, D. H.—2025 NW 26th St., Miami	7-21-47
Strickland, G. H.—1260 W. University Ave., Gainesville	9-20-48
Strickland, Ivey—313 W. University Ave., Orange City	5-22-47
Strickland, J. C., Jr.—2998 Kuhl Ave., Orlando	8-12-48
Strickland, Louise—103 Law Ex. Building, Jacksonville	6-4-47
Strickland, Margaret L.—Rt. 5, Box 76, Tallahassee	4-1-47
Strickland, O. P.—Box 3162, Jacksonville	5-25-48
Strickland, Ruby—Sneads	3-3-48
Stringfellow, Wm. W.—P.O. Box 2090, Jacksonville 4	12-13-48
Stroble, L. F.—1620 Line St., Leesburg	5-4-48
Stroemer, Albert C.—Box 251, Miami Springs	2-12-47
Strong, C. F.—Box 1086, Bradenton	5-9-47
Strong, Edward O.—P.O. Box T, Little River Sta., Miami	8-10-48
Strong, Glenn C.—3200 SW 27th Ave., Miami 33	9-6-48
Strong, Lina H.—124 NW 3rd Ave., Miami	2-26-48
Stroud, L. M.—619 S. 4th St., Ft. Pierce	11-6-47
Stroud, R. T.—Box 102, Gainesville	12-16-47
Struck, W. A.—32 E. Gregory St., Pensacola	6-24-47
Strudel, Henry—1449 NW 3rd Ave., Miami	7-17-48
Struss, Charles R.—4504 Garden Ave., West Palm Beach	2-19-48
Stuart, Estelle—Court House, Jacksonville 2	11-28-47
Stuart, Geo. W.—P.O. Box 1888, Jacksonville	9-3-47
Stuart, Mary Alice—1115 N. Mills St., Orlando	3-17-47
Stuart, Richard J.—1920 N. Miami Ave., Miami	4-4-47
Stuart, Richard V.—1240 Ingraham Bldg., Miami	3-19-47
Stubblefield, Flynn J.—1046 SW 8th St., Miami	6-13-47
Stubbs, Rowena—212 Civic Bldg., Miami	2-15-47
Stubbs, Wm. O., Jr.—2919½ Wallcraft Ave., Tampa	6-5-48
Stuckey, W.—Rt. 2, Box 271, Tallahassee	6-14-48
Studebaker, Auda Gee—650 NW 79th St., Miami 38	5-28-48
Studebaker, Harvey E.—650 NW 79th St., Miami 38	5-28-48
Studstill, J. M.—Chiefland	8-6-48
Stuzin, David—1225 duPont Bldg., Miami 32	5-24-48
Sturrup, Marguerite F.—8112 NE 1st Ave., Miami	3-13-47
Stuttwig, Dorothy B.—340 NE 20th Terrace, Miami	1-6-47
Stutzman, Betty J.—79 NW 37th St., Apt. No. 6, Miami	4-11-47
Styles, Edward B., Jr.—3817 NW 17th Ave., Miami	8-6-47
Suarez, William—407 Jackson, Tampa	10-24-47
Suggs, D. C.—P.O. Box 256, Bay Harbor	6-11-48
Sullivan, Augusta H.—P.O. Box 711, Pensacola	1-7-48
Sullivan, Bart E.—208 NE 3rd Ave., Ft. Lauderdale	12-19-47

NOTARIES PUBLIC—(Cont'd)

Name and Address	Term, 4 Years from Date Given
Sullivan, Don L.—Yacht Club, St. Petersburg	5-6-48
Sullivan, Dorothy C.—Box 32, Thonosassa	3-13-47
Sullivan, Gladys V.—2968 SW 24th Terrace, Miami 33	11-22-48
Sullivan, Jerry J.—311 Thiesen Bldg., Pensacola	7-1-48
Sullivan, Julia L.—P.O. Box 525, Homestead	3-31-48
Sullivan, Margarett V.—Box 105, Longwood	5-2-47
Sullivan, W. Durham—Box 4598, Miami	6-12-48
Sullivan, William J.—2010 NE 2nd Ave., Miami	4-7-48
Sulzberger, Charles V.—9169 Dickens Ave., Miami Beach 41	12-20-48
Summer, O. O.—Vero Beach	2-9-47
Summerall, James T.—Rt. 8, Box 758, Jacksonville 7	10-29-47
Summerlin, A.—Box 793, Winter Haven	7-15-47
Summerlin, Roy C.—Winter Haven	1-7-48
Summers, Bernice E.—P.O. Box 1299, Sarasota	6-9-47
Summons, J. A.—3781 Grand Ave., Coconut Grove Sta., Miami	3-15-48
Summer, E. K.—P.O. Box 230, Fort Pierce	7-5-47
Sumner, Helen—195 23rd Ave. N., St. Petersburg	3-22-47
Sumner, R. Luther—P.O. Box 2219, Miami	5-8-47
Sumner, Ralph E.—1210 Clifton St., Tampa	1-21-47
Sumner, V. O.—139 Ave. Alcazar, Coral Gables 34	10-1-47
Surber, Vivian M.—Box 1201, Panama City	10-15-47
Sussman, Sally—1619 Meridian Ave., Miami Beach 39	10-10-47
Sutcliffe, Wm. H.—2195 NW 41st St., Miami	9-13-48
Sutherland, Helen—1170 NW 79th St., Miami	11-19-48
Sutton, A. B.—1979 SW 19th Ave., Miami	9-10-48
Sutton, Bette J.—2126 NW 47th St., Miami	2-13-48
Sutton, Elam S.—RFD No. 6, Box 125, Tampa	11-13-47
Sutton, Hugh M.—212 N. Andrews Ave., Ft. Lauderdale	2-27-48
Sutton, Inez—261 E. 10th St., Sarasota	5-16-47
Sutton, Jimmie—451 SW 4th St., Miami	5-15-47
Sutton, Mary M.—Rt. 2, Box 98-A, N. 22nd Ave., Hollywood	2-27-48
Sutton, Paul—110 NE 51st St., Miami	8-28-48
Sutton, Ralph L.—13 Charles St., Ocala	2-24-47
Sutton, Rhea L.—1265 1st Ave., Bartow	1-15-48
Sutton, Sidney A.—8th St., Frostproof	9-15-47
Swain, William C.—4350 SW 4th St., Miami	12-18-47
Swanson, Betty R.—714 1st Federal Bldg., St. Petersburg	6-12-47
Swanson, H. C.—Box 477, DeLand	1-25-47
Swanson, L. V.—326 Edinburgh Drive, Winter Park	8-30-48
Swanson, William P.—Box 5585, Tampa	8-28-48
Swartwood, Leslie A.—347 5th Ave. N., St. Petersburg	9-12-47
Swartz, Viola S.—1837 Lincoln St., Hollywood	1-13-48
Swearingen, J. D.—Marianna	10-30-47
Sweat, J. Marvin—325 Stockton St., Jacksonville	2-2-48
Sweatt, Kathryn—Box 362, Okeechobee	11-1-47
Sweeney, Helen C.—1825 Biscayne Blvd., Miami	10-23-48
Sweeny, James H., Jr.—Box 844, DeLand	12-27-48
Sweeney, John R.—Lutz	10-8-48
Sweet, Arthur E.—441 Washington Ave., Miami Beach	8-16-48
Sweeting, Robert S.—603 Biscayne Blvd., Miami	10-14-48
Sweeting, H. S.—101 NW 61st St., Miami 38	4-25-48
Swerdlin, Sanford M.—748 Seybold Bldg., Miami	10-18-47
Swift, Dorothy—311 1st Ave. S., St. Petersburg	2-14-47

NOTARIES PUBLIC—(Cont'd)

Name and Address	Term, 4 Years from Date Given
Swift, John—609 Eldridge St., Clearwater	12-14-48
Swift, R. F.—1752 W. Flagler St., Miami	2-21-48
Swindell, Frances K.—c/o Murray W. Overstreet, Kissimmee	7-3-48
Swindell, J. Everett—59 Marine St., St. Augustine	4-23-48
Swindle, Carolyn S.—277 W. 61st St., Jacksonville	1-26-48
Swinson, Ronald O.—830 Main St., Jacksonville	10-21-47
Swope, Joseph A.—3010 NW 36th St., Miami	12-29-47
Swygert, Annie Forrest—1103 12th St. W., Bradenton	2-3-47
Syfrett, Chas. S.—RFD, Box 137-B, Panama City	10-20-47
Sykes, Elizabeth P.—P.O. Box 469, West Palm Beach	11-15-47
Sylvester, Mildred B.—1314 Pacific Bldg., Miami 32	8-20-47
Szabo, Stephn—1552 NW 54th St., Miami 38	8-13-47
Taaffe, John—3618 W. Sterling Circle, Tampa 9	5-15-48
Tabb, Sybil L.—Box 491, Pahokee	2-18-48
Taber, C. Beryl—912 NW 66th St., Miami	5-21-47
Tackabury, Frank M.—304 N. Westland, Apt. 6, Tampa	4-14-48
Tagge, Gladys L.—2403 Glenwood Dr., Tampa 3	1-14-47
Tagliarini, Frances L.—2505 15th Ave., Tampa 5	9-2-47
Taigman, Edward—986 N.W. 126th St., N. Miami	9-13-48
Taintor, Genevieve O.—302 Datura St., West Palm Beach	9-25-48
Tait, Leonard G.—8015 N.E. 2nd Ave., Miami	10-14-48
Talbot, Winifred V.—Box 1483, Ft. Lauderdale	11-27-47
Tallentire, John R.—Box 1526, Delray Beach	4-16-48
Talley, J. H.—439 W. Duval St., Jacksonville	12-29-48
Talley, Walter R.—Court House, Bradenton	2-17-48
Tally, Lucile C. (Mrs.)—P. O. Box 96, Tavares	5-12-47
Talton, H. S.—Violet Wood Rd., DeLand	3-22-47
Talton, John H.—Dram View, Apopka	2-18-48
Talton, W. G.—Apopka	10-30-47
Tamargo, Ray—P.O. Box 5814, Tampa	10-7-48
Tamargo, Rose M.—Box 26, Gainesville	12-17-47
Tampir, Frank G.—2412 Hickory St., Sarasota	7-23-47
Tennant, Otis L.—5905 Roberta Circle, Tampa	10-16-48
Tanner, H. H.—115 N. Second St., Palatka	5-3-48
Tanner, Jane G.—P.O. Box 2660, Tampa	5-13-48
Taner, Lorenzo D.—P.O. Box 783, Lakeland	1-19-48
Tanner, Margaret W.—312 N.W. 29th St., Miami	11-24-47
Tanner, Mary V.—Box 14, Winter Garden	4-23-47
Tapanes, F. J.—2406 17th St., Tampa	10-26-48
Taravella, Joseph P.—716 N. Federal Highway, Ft. Lauderdale	5-31-47
Tarring, Marguerite—2295 S.W. 9th St., Miami	3-21-47
Tate, Betty Jean—124 Stuart Ave., Lake Wales	3-10-48
Tate, K.—1009 Atlantic Nat. Bank Bldg., Jacksonville	6-21-47
Tate, L. C.—P.O. Box 1899, Miami	4-29-48
Tate, Thomas J.—1228 N.W. 79th St., Miami 38	8-6-48
Tatro, Prudence L.—P.O. Box 1033, Ft. Lauderdale	11-15-48
Tatum, Myrtle A.—7529 NW 22nd Ave., Miami	6-4-48
Tatum, S. T.—317 Main St., Jacksonville	10-2-48
Tavis, Ellen W.—c/o McAllister Hotel, Miami	6-27-47
Taylor, Ada W.—c/o Butler & Kennedy, 5-9 Downey Bldg., Sarasota	3-19-47
Taylor, Arlene G.—1107 Biscayne Bldg., Miami	4-4-48
Taylor, Barbara—2047 N. Miami Avenue, Miami	11-26-47
Taylor, Carl M.—Box 5474, Jacksonville	8-28-47

NOTARIES PUBLIC—(Cont'd)

Name and Address	Term, 4 Years from Date Given
Taylor, E. A.—217 Franklin St., Tampa	10-1-48
Taylor, Edward F.—Rt. 1, Box 320, Largo	3-17-48
Taylor, Fernley R.—1234 N.W. Third Ave., Miami	2-14-47
Taylor, G. L.—Rt. 7, Box 142, Jacksonville	7-8-47
Taylor, Gladys H.—3995 Halliday Lane, Jacksonville 7	9-8-48
Taylor, Glover—421 Lynch Bldg., Jacksonville	12-1-47
Taylor, Jack E.—Box 2451, Hollywood	6-21-48
Taylor, James Windsor—1543 Nicholson Rd., Jacksonville	8-21-48
Taylor, J. Henry—411 Law Exchange Bldg., Jacksonville	6-17-48
Taylor, Jeanne N.—Box 37, Gainesville	3-27-48
Taylor, John A.—Rt. 8, Box 774-F, Jacksonville	6-26-48
Taylor, L. E.—Rt. 11, Box 682, Jacksonville 7	3-26-47
Taylor, Lou—512½ N. Calhoun St., Tallahassee	4-21-48
Taylor, Luella—Lord's Arcade, Rm. 16, Sarasota	11-17-47
Taylor, M. I.—101 E. Bay St., Jacksonville	8-30-48
Taylor, Mary Elizabeth—447 S. Orange Ave., Orlando	5-8-48
Taylor, Paul C.—1118 duPont Bldg., Miami	2-19-47
Taylor, Philip M.—P.O. Box 76, Astor	12-11-48
Taylor, R. T.—Worthington	7-10-47
Taylor, Richard H.—3210 Florida Ave., Tampa	12-9-47
Taylor, Robert F.—36 NE 2nd St., Miami	11-19-47
Taylor, W. J., Jr.—Rt. 2, Box 840, St. Petersburg	7-28-47
Taylor, W. R.—17 S. Manresa St., Pensacola	4-18-48
Taylor, Walter B.—Box 713, Clearwater	11-3-47
Taylor, Willard C.—Box 391, Belle Glade	3-22-48
Taylor, Wm. H.—2655 Park St., Jacksonville	5-8-48
Teachout, Myrtis—708 Whiting Street, Tampa	3-27-48
Teagle, Atwood H.—617 Main St., Daytona Beach	5-24-47
Teasley, B. P.—2963-3rd Ave. North, St. Petersburg	10-5-47
Teasley, T. H.—First Nat'l Bank Bldg., Miami	8-24-48
Teate, George G.—1102 Graham Bldg., Jacksonville	8-17-48
Teate, Ruth L.—2903 Oak St., Jacksonville	3-1-47
Teed, B. C.—120 Seabreeze Ave., Palm Beach	1-22-48
Tefft, Isabelle—Box 967, Miami 6	5-3-47
Teigeler, Edward F.—112 N.W. 1st Ave., Miami 36	11-29-48
Telford, W. S., Jr.—3537 Flores Ave., Granada, Sarasota	5-5-48
Temple, Virginia W.—812-39th Court, West Palm Beach	7-23-48
Templer, F. L.—P.O. Box 1467, Perrine	11-7-47
Ten Broeck, Viola—216 Volusia Ave., Daytona Beach	6-30-48
Tench, Benmont, Jr.—408 S. Pleasant St., Gainesville	6-21-48
Tendrich, Sam—Box 145, Perrine	7-12-47
Tener, Dan S.—2725 S.W. 36th Ave., Miami	4-12-47
TeRonde, E. J.—Welaka	1-18-47
Terranova, Jacques—1946 Blanding Blvd., Jacksonville	12-17-47
Terranova, Michael N.—Cor. Harrison & 19th Sts., Hollywood	2-28-48
Terranova, Nicholas—Cor. Harrison & 19th Sts., Hollywood	2-28-48
Terrell, David C.—3114 N.W. 21st Court, Miami	10-11-48
Terrill, Victor—11650 Nebraska Ave., Tampa 4	6-18-48
Terry, Frank H.—6295 N.W. 23rd Ave., Miami	12-16-48
Terry, Mrs. R. F.—5007 Main St., Jacksonville	2-4-48
Terrill, Mac A.—Niceville	1-24-48
Terry, Henry M.—1941 Silver St., Jacksonville	1-19-48
Terry, James C.—3151 Coconut Grove, Coral Gables	3-6-48

NOTARIES PUBLIC—(Cont'd)

Name and Address	Term, 4 Years from Date Given
Texon, Frances C.—802 Euclid Ave., Miami Beach	12-29-47
Thacker, Clarence L.—1108 Mabbette St., Kissimmee	2-2-48
Thagard, Elizabeth McN.—Box 62, Orange Park	10-24-47
Thal, Myrtle—Box 510, Perry	4-28-48
Thal, Robert W.—113 East Forsyth St., Jacksonville	10-21-48
Thames, Geo. W.—710 Atlantic Bank Bldg., Jacksonville	10-13-48
Tharin, Robert M.—519 Main St., Dunedin	7-2-47
Tharp, J. C.—c/o Fisher-Brown, Box 711, Pensacola	2-27-47
Tharpe, A. S.—Box 927, Winter Haven	7-26-47
Thayer, Eleanor—50 West Flagler St., Miami	5-28-47
Thayer, Leta M.—4212 N.W. 6th Ave., Miami	7-22-47
Thelen, Carla E.—c/o Katzentine & Gramling, 924 Alfred I. duPont Bldg., Miami 32	8-9-47
Theriot, Pauline A.—c/o Crawford & May, 1106 Lynch Bldg., Jacksonville 2	11-20-47
Theus, Frances C.—1130 Cumberland Road, Jacksonville 5	4-16-47
Thigpen, Manly W., Jr.—4203 W. Jackson, Pensacola	12-28-48
Thigpen, Mizelle S.—111 West Ashley St., Apt. No. 12, Jacksonville	6-30-48
Thiot, Ada J.—2117 Dekle Ave., Tampa	7-18-48
Thirion, Paul E.—2278 N.W. 87th St., Miami	3-29-47
Thomas, A. W. G.—P.O. Box 147, Princeton	3-29-48
Thomas, Ara H.—14 Hamilton Heath Dr., Apt. 4, Tampa 4	8-31-48
Thomas, Audrey W.—c/o Henry G. Du Pree Company, P.O. Box 5456, Jacksonville	3-29-47
Thomas, DeWitt—Education Building, Marianna	10-25-48
Thomas, Dorothy G.—Fisher-Brown, Inc., P.O. Box 711, Pensacola	2-16-48
Thomas, Edna R.—1317 S.W. 2nd Ave., Miami	10-16-48
Thomas, Eleanor—1306 Congress Bldg., Miami	10-6-47
Thomas, Emma Jane—c/o City Manager's Office, Room 311, Dade County Court House, Miami	6-3-47
Thomas, Eva—c o Raymond W. Butler, Inc., 446 Seybold Bldg., Miami 2	9-25-48
Thomas, Eva W.—1445-12th St. South, St. Petersburg	3-31-47
Thomas, Evelyn J.—232 W. Franklin St., Quincy	7-23-48
Thomas, H. A.—173 N. Ridgewood Ave., Ormond	10-13-48
Thomas, Harold L.—P.O. Box 351, Lake Wales	2-3-47
Thomas, Henry D.—Box 1651, Orlando	5-17-47
Thomas, Irving J.—3532 Main Highway, Miami 33	3-28-47
Thomas, J. O.—1224½ Frederics Place, Jacksonville	1-23-47
Thomas, J. P.—834 Pearl St., Fort Myers	4-1-48
Thomas, Jack Kercheville—29 NW 30th St., Miami 37	7-31-47
Thomas, John G.—Congress Bldg., Miami 32	3-17-47
Thomas, Kathleen B.—Fort Lauderdale Beach Hotel, Fort Lauderdale	5-10-48
Thomas, L. E.—1035 N.W. 2nd Ave., Miami	9-27-47
Thomas, L. Aquilla—Fletcher's Drug Store, Williston	2-26-47
Thomas, Lily M.—2003 Truman Ave., Jacksonville 7	4-12-48
Thomas, Margaret Ann—c/o Flamingo Tire Company, 2100 Ponce de Leon Blvd., Coral Gables	8-20-47
Thomas, Margaret E.—404 Franklin St., Tampa	7-5-48
Thomas, Martha—c/o Dr. E. C. Thomas, 46 NE 5th St., Miami	2-11-47
Thomas, Myrtle A. Grady—1711 Talbot Ave., Jacksonville	4-10-48
Thomas, Paul R.—589 NE 125th St., Miami	2-6-47
Thomas, Percy L.—Graham Bldg., Jacksonville 2	10-8-47
Thomas, Robert, G.—Box 764, Pensacola	4-19-47
Thomas, Robt. T.—587 West 8th St., Jacksonville	2-28-48

NOTARIES PUBLIC—(Cont'd)

Name and Address	Term, 4 Years from Date Given
Thomas, R. H.—U. S. Engineers Office, 575 Riverside Ave., Jacksonville 4	5-27-47
Thomas, Stanley L.—121 S.W. 8th St., Miami 36	3-21-47
Thomas, Willie V.—217 N. 8th St., Chipley	10-12-48
Thomason, G. E.—2409 E. 3rd St., Millville	3-6-48
Thomason, M. A.—Produce	8-29-48
Thompson, Bessie G.—3550 Brentwood Ave., Jacksonville	8-11-48
Thompson, Beth M.—613 Ingraham Bldg., Miami	1-8-48
Thompson, Betty Jean—Route No. 2, Box 1046, Tampa	10-26-48
Thompson, Charlotte W.—524 North Delaware Ave., DeLand	1-31-48
Thompson, Cyrus O.—651 SW First St., Miami	11-22-48
Thompson, Don O.—Frostproof	12-6-48
Thompson, Dorothy D.—513 North Stone St., DeLand	7-9-47
Thompson, Dorothy M.—1019 Berry Ave., Tampa 3	6-9-48
Thompson, E. L.—Williston	1-25-47
Thompson, Eva R—Box 647, Panama City	1-23-48
Thompson, Ford L.—123½ South Monroe St., Tallahassee	3-31-47
Thompson, Frank H.—P.O. Box 1016, Lakeland	8-5-48
Thompson, Genevieve M.—308 Radio Center Bldg., Ft. Lauderdale	10-9-48
Thompson, Genevieve W.—651 S.W. 1st St., Miami	10-25-48
Thompson, Glen A.—310 Franklin St., Tampa	7-24-48
Thompson, Helen R.—2729 S.W. 2nd St., Miami	9-15-47
Thompson, Henry A.—Box 426, Cocoa	10-2-48
Thompson, Herbert—235 Pine St., Daytona Beach	12-4-48
Thompson, Hixle—632-15th St., Miami Beach	9-29-48
Thompson, J. F.—135 Central Ave., St. Petersburg	9-9-48
Thompson, J. M.—2203 Gilmore St., Jacksonville	9-27-47
Thompson, J. M.—202 West Tampanie Ave., Tampa	10-6-47
Thompson, Jane—1849 Hubbard St., Jacksonville	5-24-48
Thompson, John V.—1290 Cumberland Rd., Jacksonville	4-16-48
Thompson, Joseph W.—353 N.W. 7th St., Miami 36	7-23-47
Thompson, Juanita J.—Route 2, Box 738, Lakeland	9-9-48
Thompson, June—P.O. Box 711, Pensacola	9-13-47
Thompson, L. H.—1435 Rocky Point Rd., Gainesville	1-4-47
Thompson, M. Louise (Mrs.)—4426 NW 23rd Court, Miami 37	4-23-48
Thompson, Margaret L.—1917 Biscayne Blvd., Miami	5-23-47
Thompson, Margie G.—Methodist Parsonage, Perry	5-12-47
Thompson, Mary M.—806 Biscayne Blvd., Miami	2-16-48
Thompson, Milton O.—560 Riverside Ave., Jacksonville	4-22-48
Thompson, Robert P.—581 S.W. 44th Place, Miami	3-25-48
Thompson, Terrance J.—410 Flagami Blvd., Miami	11-1-48
Thompson, W. G.—2152 N.W. 36th St., Miami	12-28-48
Thomsen, Stella M.—P.O. Drawer 391, c/o Clerk Circuit Court, West Palm Beach	11-20-48
Thomson, Dolores J.—c/o Hon. James E. Abras, 62 West Flagler St., Miami	11-12-48
Thomson, S. R.—c/o First Nat. Bank, 400 Central Ave., St. Petersburg	5-8-47
Thomson, Thomas L.—1116 S. Miami Ave., Miami	10-29-48
Thomson, Wm. M.—1929 NW 54th St., Miami	3-7-48
Thornton, Arthur L.—P.O. Box 577, Melbourne	1-8-48
Thornton, Frances S.—606 Hildebrand Bldg., Jacksonville	6-15-47
Thornton, Mrs. M. E. J.—366 S. Ridgewood Ave., Box 355, Ormond	4-18-48
Thornton, Mary T.—2927 Banyan St., Fort Lauderdale	11-10-47
Thornton, Verna—515 E. Tennessee St., Tallahassee	6-14-48
Thornton, Rosa Mae—3114½ Granada St., Tampa 6	1-23-47

NOTARIES PUBLIC—(Cont'd)

Name and Address	Term, 4 Years from Date Given
Thorson, James M.—Box 1093, Fort Myers	3-18-48
Thrall, R. B.—P.O. Box 7050, Coral Gables	2-10-47
Thrasher, Mary M.—4202 N.W. 24th Ave., Miami	10-29-48
Thurman, A. S.—Box 41, Coral Gables	7-24-48
Thwaites, Murray J.—Fort Myers Beach	10-8-47
Tiedermann, Frederick C.—P.O. Box 2410, Tampa	12-3-48
Tieger, Carol E.—516-16th St., Apt. 24, Miami Beach	1-23-48
Tigrett, Nora E.—No. 527 South L St., Lake Worth	5-24-48
Tilghman, Walter W.—113 North 4th St., Palatka	12-14-47
Tiller, B. T.—430 Donnelly St., Mount Dora	12-27-48
Tillis, Eugenie A.—831 16th Street, Miami Beach	4-2-48
Tillman, B. E.—General Delivery, Southport	3-5-48
Tillman, Henry C.—1316 1st Nat'l Bank Bldg., Tampa	5-21-48
Tillman, Rollie—Box 607, Lake Wales	12-8-48
Tillman, Vada—550 West Central Ave., Winter Haven	12-2-48
Tillman, Velma E.—1044 N.E. Second Avenue, Miami 3	6-19-47
Tilton, W. B.—Box 376, Jensen Beach	10-21-48
Timpone, William L.—2048 Rosselle St., Jacksonville	3-10-48
Tinkler, Dorothy A.—314 Almeria Road, West Palm Beach	12-2-48
Tinsley, Pauline—653 West Avenue, Miami Beach	11-5-47
Tinsley, W. C.—608 Tampa St., Tampa	3-20-47
Tipton, Dorothea I.—Box 101, Indian Rocks Beach	6-12-48
Tittle, J. R.—c/o East Coast Guaranty Co., West Palm Beach	6-23-47
Tipton, L. G.—2931 West Jackson, Pensacola	8-23-48
Tittsworth, R. G.—206 Madison St., Tampa	12-21-47
Tjaden, Margaret R.—1139 Cumberland St., Lakeland	11-12-48
Toale, Vivienne W.—2902 Riverview Blvd., Bradenton	8-14-48
Tobin, Chas. S.—420 Lincoln Road, Miami Beach	9-14-48
Toby, Israel—1953 S.W. 10th St., Miami Beach	12-16-48
Todd, Leone L.—120 E. Broadway, Ocala	2-18-48
Todd, M. Jean—37 So. Halifax, Daytona Beach	5-9-47
Todd, M. L.—708 N.W. 62nd St., Miami	6-11-47
Toffalettl, Virginia—Criminal Court of Record, Tampa	7-13-48
Tolan, Christine—Ocean Shore Blvd., Flagler Beach	6-10-47
Tomer, Mary Anne—217 Lorraine Arcade, Miami	12-18-47
Tomlin, Virginia D.—c/o Martie Williams, Realtor, Orlando	8-7-48
Tomlinson, Claire S.—c/o Geo. D. Auchter, Box 1193, Jacksonville	8-4-48
Tompkins, Frances E.—606 East Ft. King Ave., Apt. No. 5, Ocala	8-15-47
Tompkins, Howard M.—528 S. 2nd Street, Warrington	11-22-48
Tompkins, Phil—602 E. Giddens Ave., Tampa	9-25-47
Tomlinson, Lessie M.—c/o Jacksonville Sash & Door Co., Jacksonville	3-2-47
Tomlinson, M. P.—415 N. Florida Ave., Lakeland	9-13-48
Tompkins, Bernice C.—836 S.W. 6th St., Miami	8-5-47
Tompkins, G. H.—Box 175, Wildwood	6-10-47
Tompkins, Helen Virginia—518 N.W. 46th St., Miami	4-14-47
Tonissen, Mary J.—Riverside Bank of Jacksonville, Jacksonville	11-3-47
Tooke, A. A.—305 Hildebrandt Bldg., Jacksonville	6-20-48
Tooke, Mamie B.—Miles Apartments, Ft. Myers	12-13-48
Tooke, Nadine Y.—1924 Main St., Jacksonville	5-14-48
Tooke, Virginia—Cedar Key	2-18-47
Toole, Gordon—303 Franklin St., Tampa 2	8-21-48
Toole, Jack P.—Zellwood	6-14-48
Torres, Hazel P.—1002 S.W. 13th Court, Miami	10-20-47

NOTARIES PUBLIC—(Cont'd)

Name and Address	Term, 4 Years from Date Given
Torres, M. M.—2207 Nebraska Avenue, Tampa	7-1-47
Toth, Katherine K.—c/o Sydney L. Weintraub, Miami	11-7-47
Touby, Harry—3775 S.W. 1st St., Miami	6-18-48
Tousley, Margaret L.—2277 S.W. 4th St., Rear, Miami	5-29-48
Towle, Lloyd A.—1000 Lincoln Road, Miami Beach	6-25-47
Townsend, Arlie K.—P.O. Box No. 1183, Tampa	4-29-47
Townsend, Jane—1407 Gary Street, Jacksonville	4-19-48
Townsend, O. M.—327 NE 1st Ave., Miami	1-2-48
Townsend, R. E.—c/o Morrison I. Taylor, Inc., Jacksonville	2-8-47
Townsend, Ruth A.—4601-30th Avenue, St. Petersburg	8-30-47
Townsend, W. C.—27 E. Franklin St., Lake City	4-6-48
Tracey, Frank T.—437 W. Bay St., Jacksonville	9-25-48
Trachtenberg, Saundra—827 Second St., Miami Beach	11-10-47
Tracy, Grace—Plant City	11-6-47
Tracy, Margaret M.—Keystone Heights	8-30-48
Tracy, Verna A.—2046 West Flagler St., Miami 35	3-11-47
Traeger, Joe—347-49 Seybold Bldg., Miami 32	4-15-47
Trainor, Dorothy L.—1009 1st Nat'l Bank Bldg., Tampa	1-21-47
Trainor, Lillian J.—Fla. Nat'l Bank, Box 720, Jacksonville	3-23-48
Trammell, Merrill W.—Box 1464, Trenton	12-5-47
Trammell, M. C.—116 S.E. 6th Ave., Ft. Lauderdale	10-17-48
Trampish, Georgia—c/o Futch & Futch, Leesburg	6-19-47
Trapp, Louis O.—c/o Southern Fruit Distributors, Orlando	12-17-48
Trau, David M.—Suite 522, 350 Lincoln Rd., Miami Beach	7-21-47
Traurig, Celia—1632 Pennsylvania Ave., Room 22, Miami Beach 39	11-24-47
Travis, Glen W.—1313 Sanchez St., Ocala	3-24-47
Trawick, J. B.—1800 East Gonzalez St., Pensacola	7-30-47
Traxler, Mrs. E. S.—Box 217, Alachua	11-12-48
Traylor, Harry O.—4261 SW 8th St., Miami	5-24-48
Treadway, Mildred R.—2626 Nocatee Drive, Miami	10-4-48
Treffeisen, Lura A.—P.O. Box 3980, St. Petersburg	1-15-48
Treffeisen, William—205 20th Ave. SE, St. Petersburg	12-13-47
Tregre, Hubert J.—P.O. Box 846, Kissimmee	3-20-47
Treis, Charles—Box 82, Lantana	12-12-47
Treister, Arthur—1220 Lenox Ave., Miami Beach	1-9-47
Tremain, Louis R.—Box 73, Mount Dora	10-10-48
Tresca, C. F.—Box 5068, Jacksonville 7	10-22-47
Trianna, C. M.—1220 N.E. Miami Court, Miami	3-2-48
Triana, C. R.—1220 N.E. Miami Court, Miami	3-2-48
Trice, Leadley D.—5220-29th Avenue So., St. Petersburg	12-18-48
Trigg, Mary Virginia—610 Bay St. N.E., St. Petersburg	4-23-47
Triola, Nancy M.—419 West State St., Jacksonville	2-9-48
Tripp, Gretchen A.—402 N.W. 12th Ave., Apt. 110, Miami 36	12-15-48
Tripp, Leora A.—c/o King Ins. Agency, Box 403, Lakeland	11-17-48
Trippe, H. F.—503 West Central Avenue, Orlando	6-6-47
Tristram, Mary B.—Box 418, Inverness	12-28-48
Troese, Angelo G.—347 John Anderson Road, Ormond Beach	4-26-48
Trogler, Edith M.—Box 744, Haines City	1-20-48
Trost, F. M., Jr.—627 East Bay Street, Jacksonville	4-21-48
Trott, Anna Mae—302 Marshall St., Clearwater	4-14-47
Trottman, W. E.—P.O. Box 280, Zephyrhills	4-3-48
Troutman, Roy S.—Palm Harbor	12-16-47
Trowbridge, Charles S.—402 N. Federal Highway, Lake Worth	6-28-47

NOTARIES PUBLIC—(Cont'd)

Name and Address	Term, 4 Years from Date Given
Trowbridge, Mary Ellen—1213 Lincoln Rd., Miami Beach 39	2-20-48
Trudell, E. M.—c/o Safety Insurors Agency, Inc., Miami	11-8-48
True, Mary M.—P.O. Box 376, Mount Dora	3-14-47
Trumbull, James R.—113 Hilda, Tampa	6-23-48
Trupia, Joseph P.—c/o Fulenwider Manufacturing & Distributing Co., Jacksonville	9-20-47
Tryon, Harry J.—2401 NW 33rd St., Miami	11-20-47
Tryon, Jon B.—c/o W. P. Loomis, Realtor, St. Petersburg	8-29-47
Tryon, Mary A.—420 N. 14th Avenue, Pensacola	4-11-48
Tryon, Walter M.—1840-22nd Ave. N., St. Petersburg	3-1-48
Tubbs, Eleanor—3017 SW 17th St., Miami	12-23-47
Tubbs, Margaret I.—711 N.W. 20th Ave., Miami	4-30-47
Tuber, Myer—533-16th St. North, St. Petersburg	6-18-48
Tucker, A. C., Jr.—6731 Drayton St., Jacksonville 6	9-10-48
Tucker, Dorothy L.—P.O. Box 4520, Jacksonville	11-4-47
Tucker, G. Clare—5605 Cherokee Avenue, Tampa	8-28-47
Tucker, W. D.—Rt. 1, Box 353, Daytona Beach	11-7-47
Tucker, Winifred L.—Tax Collector's Office, Jacksonville	12-4-47
Tummond, Leon E.—132 West University Ave., Gainesville	8-28-48
Tunnell, Harris—330 North Orange Ave., Orlando	3-18-48
Turbeville, Hollis—P.O. Box 363, Sarasota	6-26-47
Turcotte, Edmond A.—4901 N.W. 10th Avenue, Miami	4-12-48
Turk, Harold—420 Lincoln Road, Miami Beach	5-3-47
Turnan, Frank M.—215 S. Olive Ave., West Palm Beach	5-12-47
Turnbull, T. T.—P.O. Box 669, Tallahassee	8-29-47
Turner, Bertha B.—1331 S.W. 22nd Terrace, Miami 35	1-16-48
Turner, Clara M.—c/o Bank of Clearwater, Clearwater	1-21-47
Turner, Clarence E., Jr.—4365 S.W. 5th Terrace, Miami	6-25-47
Turner, E. D.—201 N. Palmetto Ave., Gainesville	4-10-47
Turner, Frank W.—1424 East Cleveland St., Clearwater	5-24-48
Turner, Fred B.—1010 NW 3rd St., Miami	4-28-47
Turner, G. M.—903 Seagle Bldg., Gainesville	4-21-47
Turner, Geo. E.—Graham Bldg., Jacksonville 2	5-17-48
Turner, George H.—Box 127, Citra	4-10-47
Turner, Helen S.—833 Lincoln Rd., Miami Beach 39	7-22-48
Turner, J. S.—Fisher-Brown, Inc., Box 711, Pensacola	1-8-47
Turner, John W.—1800 Nebraska Avenue, Tampa	4-26-48
Turner, Nita—842 Milwaukee Ave., Dunedin	2-26-47
Turner, Paul E.—219 S.E. 3rd St., Dania	2-18-48
Turner, Priscilla—3307 E. Osborne Avenue, Tampa	9-8-48
Turner, Rodney P.—2374 Lake Shore Blvd., Jacksonville	10-23-48
Turner, Wm. T.—1006 Jones Street, Clearwater	1-19-48
Turney, John P.—506 Exchange Bldg., Jacksonville	1-7-48
Turpin, Lena Mae—1798 N.W. 20th St., Miami	5-4-47
Turrentine, John W.—P.O. Box 2642, West Palm Beach	1-17-48
Turrill, Frank D.—Box 272, Marianna	2-23-48
Turvaville, J. D.—1200 N. Monroe St., Tallahassee	8-26-48
Turville, Edward A.—817 Fla. Nat'l Bank Bldg., St. Petersburg	10-23-47
Tuten, D. B.—130 East Michigan Avenue, DeLand	8-2-48
Tuten, W. A.—c/o Brice Lumber, Inc., Box 25, Archer	4-9-48
Tuttle, A.—11 North Laura St., Jacksonville	9-23-48
Twiss, Lloyd J.—412 N.E. 22nd St., Miami	7-26-47
Twomey, John J.—P.O. Box 45, Tampa	5-12-48

NOTARIES PUBLIC—(Cont'd)

Name and Address	Term, 4 Years from Date Given
Tygett, Irene D.—120 S.W. 57th Court, Miami	11-26-47
Tyler, D. A.—1809 Franklin St., Tampa	1-13-47
Tyler, Ethel A.—Box 385, DeLand	7-7-47
Tyler, M. Isabel—3012 Vincent Road, West Palm Beach	7-20-48
Tyler, W. E.—2255 Coral Way, Miami	10-18-48
Tyndall, William D.—Zephyrhills	8-19-47
Tyrell, Leroy J.—522 S.W. 10th Avenue, Miami	6-5-47
Tyson, J. L.—Box 55, Frostproof	8-13-48
Tytell, Bernard—c/o Gross & Tytell, 10 N.E. Third Ave., Miami	1-28-48
Ude, Otto—1167 N.W. 27th St., Miami	8-28-47
Uhrlaub, Jewell—930 Bay Drive, Apt. 10, Miami Beach	6-3-47
Ullom, Ordella—967 S.W. 11th St., Miami 36	9-10-48
Ulmer, Lena R.—Box 532, Stuart	9-7-47
Uman, Morrice, S.—608 Tampa Street, Tampa 2	12-21-48
Underhill, C. K.—4711 Nebraska Avenue, Tampa	7-16-47
Underwood, R. B.—DeFuniak Springs	11-25-47
Unger, Lee J.—511 N.W. 108th St., Miami Shores, Miami	10-7-48
Unruh, Nell—Box 2558, Miami 36	3-27-48
Upchurch, Clara—P.O. Box 513, Williston	3-5-48
Upham, Franklin S.—c/o R. W. Caldwell, Inc., 5433 Shore Blvd., Gulfport	3-6-48
Upham, N. W.—38 Fourth St. South, St. Petersburg	1-1-47
Upmeyer, Ernst A.—201 S. Woodlyn Avenue, Tampa	7-2-47
Urban, Stephanie J.—3241 Oak Avenue, Coconut Grove	5-8-48
Urquhart, Tom L.—220 Madison Street, Palatka	2-20-48
Urquidl, Alice B.—1634 S.W. 17th St., Miami	10-3-47
Usher, J. W.—151 NE Third St., Miami	10-19-48
Uski, Inga D.—360 9th St. North, St. Petersburg	7-13-48
Usleman, Bertha E.—210 Hildebrandt Bldg., Jacksonville	1-23-47
Ussery, Mary G.—P.O. Box 751, West Palm Beach	11-24-48
Utley, Willard—1208 Harvey Bldg., West Palm Beach	8-23-47
Vail, Iolen B.—5 NE 79th Street, Miami 38	1-2-47
Valr, Alice J.—Box 29, Bartow	8-9-47
Valade, H. L.—P.O. Box 2348, Sarasota	11-20-47
Valdes, Edward, Jr.—2023½ East Broadway, Tampa	9-27-48
Valentine, Ruth A.—Glenwood, Florida	4-8-48
Valsek, L. F.—c/o Weal-Aucerman Furniture Co., St. Petersburg	2-7-47
van Amringe, Robert C.—930 Ninth Street North, St. Petersburg	12-31-47
Van Arsdall, Elmer—807 Avenue F N.E., Winter Haven	11-22-47
Van Balen, A. J.—520 Tampa Street, Tampa	4-19-47
Van Ballegooien, Caroline (Mrs.)—City Hall, Delray Beach	2-13-47
Van Buskirk, Howard—1610 Lynch Bldg., Jacksonville	8-6-48
Vance, Aughtry T.—Keystone Heights	12-27-48
Vance, Francis Stuart—439 Sevilla Avenue, Coral Gables	7-3-47
Vance, Peter A.—1 Glenroyal Parkway, Miami	3-24-47
Vanderboegh, H. W.—Box 704, South Miami	6-17-47
Van der Hulse, Kenneth I.—1401-06 Harvey Bldg., West Palm Beach	2-11-48
Vandermark, W. R.—1333 N.E. Bayshore Court, Miami	4-12-47
Vanderpoel, Alice Sears—4007 Chase Avenue, Miami Beach	8-14-47
Vanderipe, John F., Jr.—First Nat'l Bank Bldg., Bradenton	7-28-48
Vandervoort, Hilda G. (Mrs.)—c/o Foley-Carter Realty Co., St. Petersburg	7-19-47
Vanderwall, Mary G.—c/o General Adjustment Bureau, Wallace "S" Bldg., Tampa 2	12-31-48
Vandigriff, L. D.—2374 Harper St., Jacksonville	10-28-48

NOTARIES PUBLIC—(Cont'd)

Name and Address	Term, 4 Years from Date Given
Van Diver, Lucile—c/o County Judge, Clearwater	1-19-48
Van Duyne, N. L.—Box 745, Winter Haven	4-2-48
van Enter, Cenzina—4152 Battersea Road, Coconut Grove	11-4-48
van Enter, Eric C.—Grove Theatre Bldg., Miami 33	3-12-47
Van Fleet, Mildred—2942 N.W. 13th Ave., Miami	12-9-48
van Heyningen, Eva—601 28th Ave. North, St. Petersburg	12-9-48
Van Hook, Frances M.—1619½ East Broward Blvd., Ft. Lauderdale	7-9-48
Van Hoten, Vee—6 Church St., Orlando	10-24-47
Van Houten, Roland M.—2909 N.W. 22nd Court, Miami	4-11-47
Van Hyning, Inez L.—615 S. Borough St., Tallahassee	4-10-48
Van Koevering, Frances—101 S.W. 1st St., Miami	2-13-47
VanLandingham, C. B.—1319 Miami Rd., South Jacksonville	9-11-47
Vanlandingham, E.—512 North Shine St., Orlando	10-10-47
Van Ness, E. E.—c/o Miami Laundry Co., Miami	5-24-47
Van Ness, R. D.—c/o Gralynn Laundry & Dry Cleaning Co., Miami	3-31-47
Vann, Mary Cynthya—902 Biscayne Bldg., Miami	7-26-47
Van Orsdel, C. D.—3333 N.E. 2nd Ave., Miami 37	12-4-47
Van Pelt, Willie S.—c/o Life Insurance Co. of Georgia, Box 133, Ocala	8-14-47
Van Sciver, George L.—1-6th St. N., St. Petersburg	9-23-48
Van Sickle, L. O.—60 N. Ridgewood Ave., Ormond	2-11-48
Van Slaars, Madeleine R.—Everglades	9-4-47
Van Slyke, Jewell—Estero Blvd., Ft. Myers Beach	6-4-48
Van Wagenen, Fred—1030 Alton Road, Miami Beach 39	6-12-47
Van Winkle, R. I.—Box 424, St. Augustine	3-31-48
Vanstrom, Evelyn M.—301 Graham Bldg., Jacksonville	5-23-48
Van, Charles—140 Aregon Avenue, Coral Gables	12-11-47
Vann, Caroline, Moreta—c/o Safety Insurors, Inc., Box 2799, Miami 17	1-2-48
Varian, Dorothy N.—12621 Gulf Blvd., Madeira Island, St. Petersburg	12-22-47
Varn, J. V.—Box 34, Station G, Jacksonville	8-13-47
Varn, Wilfred C.—Box 421, Panama City	9-3-48
Varner, James R.—215 Fairbanks Ave., Winter Park	8-21-47
Varner, Marjorie—809 Biscayne Bldg., Miami	3-14-48
Verrone, Josephine C.—1343 Northwest 43rd St., Maimi 37	12-4-47
Vassar, W. E.—223 Orange Ave., Fort Pierce	4-8-48
Vaughn, Anna Mae—821 Catalonia Ave., Coral Gables	8-12-48
Vaughn, John R.—208 Osceola St., Ocala	2-28-47
Vaughn, W. J.—Melbourne	8-18-47
Vaught, Gladys C.—1355 West 8th St., Jacksonville	4-7-47
Veach, C. E.—3902 Lake Avenue, Tampa	12-14-48
Veariel, Frank E.—8260 N.W. 5th Ave., Miami	12-13-47
Veariel, Gladys—8269 N.W. 5th Ave., Miami	6-20-47
Veasey, James W.—c/o Fisher-Brown, Inc., P.O. Box 711, Pensacola	11-3-47
Veatch, Freda S.—RFD No. 2, Box 31, DeLand	1-15-48
Veeder, Janice—c/o Ausley, Collins & Truitt, Washington Square Bldg., Tallahassee	10-12-48
Vega, Dolores A.—2002 12th Ave., Tampa	1-10-48
Velasco, Albert—3208-17th St., Tampa	8-15-47
Velazquez, Vidal—929 NW 54th Street, Miami	7-6-48
Venno, Earl H.—800 N.E. 2nd Ave., Miami 36	2-7-48
Vergowe, M. S.—P.O. Box 211, Orlando	1-19-48
Verhoeven, Gloria—104 S.W. 20th Ave., Miami	11-3-47
Veri, Faye A.—c/o Richard Store Co., One N.E. 1st St., Miami	11-19-47
Vermilyea, Chas. O.—501 Seabreeze Blvd., Daytona Beach	3-9-48

NOTARIES PUBLIC—(Cont'd)

Name and Address	Term, 4 Years from Date Given
Vernon, Esther R.—2288 SW 28th Terrace A, Miami 33	5-5-47
Vernon, I. R.—861 27th Ave. North, St. Petersburg	1-15-48
Vernon, John A.—5th Avenue at Gall Blvd., Zephyrhills	7-2-48
Vestal, David W.—811 5th Avenue, Zephyrhills	11-5-48
Vickers, John A.—317 West Giddens Ave., Tampa	11-14-47
Vickers, O.—c/o The Atlantic Nat'l Bank, 1516 Mallory St., Jacksonville	9-25-48
Vidalis, Martha—636 40th Street, West Palm Beach	7-23-48
Viele, Ethelyne—230 Florida Arcade, St. Petersburg	1-20-47
Vigneron, M. Antoinette—2652 N.E. 6th Avenue, Miami	8-16-48
Villar, Francis E.—Milton	11-3-48
Vincent, Ada E.—2027 First Avenue North, St. Petersburg	1-18-47
Vincent, L. M.—Consumer's Loan Service—116 E. Bay St., Jacksonville	9-8-48
Vincent, Richard J.—36 N.E. 65th St., Miami 38	7-21-48
Vining, L. D.—Box 508, Starke	7-1-48
Vinson, Barbara M.—438 E. Tarpon Avenue, Tarpon Springs	9-25-47
Vinson, Fleda H. (Mrs.)—436 E. Tarpon Ave., Tarpon Springs	4-21-48
Vinson, Ray A.—605 Ocean Street, Jacksonville 7	12-16-47
Vishkoff, I. L.—3909 N.W. 13th Avenue, Miami	8-27-48
Witkin, Maurice J.—Hotel Whitehall, Palm Beach	12-15-48
Vivian, H. A.—806 Pan American Bank Bldg., Miami 32	10-7-48
Vlieghe, Jacques—900 West Adams St., Jacksonville	11-4-48
Voelker, Beulah T.—1100 Biscayne Blvd., Miami	9-27-47
Vogel, Harry A.—New York Ave., East Lake Weir	6-23-48
Vollick, Harold M.—206 S. Main St., Orlando	7-7-47
Volotin, Lily—2508 Riverside Ave., Jacksonville 4	4-4-47
Von Behren, Ruth—Box 101, West Palm Beach	7-22-48
von Hagen, J. H. P.—1777 Collins Ave., Raleigh Hotel, Miami Beach	8-31-48
von Katz, K. W.—1067 West Bay St., Jacksonville	6-15-47
Vorenberg, E. E.—P.O. Box 5171, Jacksonville	3-27-48
Vorenberg, Ida—1005 Graham Bldg., Jacksonville	12-9-47
Vradenburg, Elizabeth—3170 S.W. 8th St., Miami	10-6-47
Wackerman, E. H.—311 South Howard, Tampa	3-19-47
Waddell, P. J.—60 Riverside Ave., Jacksonville	3-12-48
Wade, Arthur L.—1800 N.W. 48th St., Miami	3-29-48
Wade, Earl F.—2329 Walnut St., Tampa 7	6-8-48
Wade, Leslie, Jr.—137 East Rich Avenue, DeLand	4-14-47
Wade, Martha M.—134 NW 3rd Ave., Miami	12-16-47
Wade, Paul H.—805 North Gadsden St., Tallahassee	7-8-48
Wade, R. A.—Lake City	12-22-47
Wade, Virginia G.—c/o Mercy Hospital, 931 duPont Bldg., Miami	12-1-48
Wade, Winifred—1507 East LaRua St., Pensacola	3-19-47
Wadlow, Frank W.—718 NE 81st St., Miami 38	7-15-48
Wadsworth, J. S.—P.O. Box 5462, 63 West 30th St., Jacksonville 6	7-10-48
Wadsworth, N. Howell—Box 1031, Tallahassee	11-29-47
Wagenheim, George—Fisher-Brown, Inc., Box 711, Pensacola	3-4-48
Waggle, Marguerite R.—353 NE 58th St., Miami	7-26-48
Waggoner, George J.—1792 Orlando Circle So., Jacksonville	10-4-47
Waggoner, John W.—c/o Appling & Nelson, Box 398, Jacksonville Beach	11-4-48
Wagner, Carolyn G.—113 Payne Road, Navy Point, Pensacola	4-16-48
Wagoner, Jean Elizabeth—423 East South St., Orlando	9-30-48
Wahlers, Helen L.—601 Fla. Theatre Bldg., St. Petersburg	7-6-48
Wainwright, George A.—4608 Ramona Blvd., Jacksonville 5	2-21-47
Wainwright, N. D., Jr.—Box 226, Starke	8-14-48

NOTARIES PUBLIC—(Cont'd)

Name and Address	Term, 4 Years from Date Given
Waite, Anita P.—1544 Washington Ave., Miami Beach	3-25-48
Waits, Adrienne C.—P.O. Box 3309, Orlando	7-14-47
Waits, Mabel E.—509 North Seventh, Gainesville	6-18-48
Wakefield, Arthur P.—Box 513, Port St. Joe	4-29-48
Wakefield, Thomas H.—3830 Alhambra Court, Miami	2-26-47
Walbe, Victor A.—4636 Fairfield Ave. So., St. Petersburg	6-9-48
Wald, Gertrude—1615 Euclid Ave., Apt. No. 7, Miami Beach	10-4-48
Walden, D. E.—317 Rio Vista Court, Tampa	6-8-48
Walden, Edith T.—P.O. Box 23, North Miami	1-13-47
Walden, Geo. P.—827 West Flagler St., Miami 36	4-25-47
Walden, James H.—7 N. Federal Highway, Dania	11-8-48
Walden, J. Marvin—241 N.W. 29th St., Miami	11-28-47
Walden, Mary Sue—241 N.W. 29th St., Miami	3-17-48
Waldo, Selden F.—Box 44, Gainesville	5-11-48
Waldon, Albert Z.—2508 N.W. 22nd Court, Miami 37	4-16-47
Waldron, Elease—8701 N. Willow Ave., Tampa	11-20-47
Waldron, Florence R.—372 W. Columbia St., Gainesville	12-13-48
Waldron, Geo. W.—360 Ninth St. North, St. Petersburg	4-1-47
Waldron, Margaret J.—250 SW 12th Street, Miami	5-10-48
Waldron, W. H. 804 Talleyrand Avenue, Jacksonville	3-24-48
Waldrop, Wm. D.—Box 2346, Jacksonville	2-18-47
Wales, John A.—Hudson	12-10-48
Walkden, Lois—c/o Coleman & Cook, Harvey Bldg., West Palm Beach	3-28-47
Walker, C. T.—P.O. Box 1706, Orlando	6-21-47
Walker, Edna—234-9th Ave. N.E., St. Petersburg	11-1-47
Walker, Edna B.—Route 11, Box 387, Jacksonville	2-19-47
Walker, Edw. K., Jr.—3618 Ernest Street, Jacksonville	10-5-48
Walker, Elizabeth B.—c/o Donald Walker, 706 Fla. Bank Bldg., Orlando	12-24-47
Walker, Emory E.—Box 909, Lakeland	5-10-47
Walker, Ethelyn—500 Laura St., Jacksonville	9-25-47
Walker, Frank C.—Graceville	2-22-47
Walker, Frankie C.—Radio Station WFOY, St. Augustine	6-22-47
Walker, Frank D.—204 Clark Bldg., Jacksonville	2-27-47
Walker, Geo. R., Jr.—1101 Asturia Avenue, Coral Gables 34	2-25-48
Walker, Gertrude—c/o All Miami Motors, 1550 N. Miami Ave., Miami	5-21-47
Walker, Griggs—330 Beach Drive North, St. Petersburg	9-9-48
Walker, James M.—124 Meadow Street, Leesburg	9-3-48
Walker, Jeanne—c/o Foley-Carter Insurance Co., St. Petersburg	6-16-47
Walker, Jennie M.—1257 S.W. 22nd St., Miami	12-15-47
Walker, Leila—Alva	7-10-48
Walker, M. H.—2034 North Dixie Highway, West Palm Beach	5-17-48
Walker, Maxine—115 N.W. 37th Street, Miami	9-4-48
Walker, Patricia—13th Floor, First Nat'l Bank Bldg., Miami	3-25-48
Walker, R. L.—Box 1151, Orlando	10-19-48
Walker, Ray H.—Bartow	2-28-48
Walker, Ruth Pope—708 Huntington Bldg., Miami 32	2-14-48
Walker, Simpson R.—238 River Hills Drive, Jacksonville	12-11-48
Walker, W. B.—211 America St., Orlando	4-30-47
Wall, Frances I.—Rt. No. 1, Box 435-B, West Palm Beach	10-15-47
Wall, Routh—City Hall, Miami Beach	12-20-47
Wall, Wilmer E.—531 Swan Avenue, Miami Springs	9-11-48
Wallace, Adele B.—c/o East Coast Guaranty Company, West Palm Beach	9-10-48
Wallace, Iva—7510 N.E. 2nd Avenue, Miami	11-26-48

NOTARIES PUBLIC—(Cont'd)

Name and Address	Term, 4 Years from Date Given
Wallace, Margaret P.—716 4th St. North, St. Petersburg	9-16-48
Wallace, S. C.—73 SW 1st Street, Miami	5-20-48
Wallace, S. R.—601 Reid Street, Palatka	10-14-48
Wallace, W. W., Jr.—Box 390, Panama City	7-28-47
Waller, Mary E.—25-26 Street North, St. Petersburg	10-23-47
Waller, W. D.—c/o Newth-Morris Box Corp., Jacksonville	8-15-47
Waller, W. L.—P.O. Box 832, Ocala	2-19-48
Waller, Wm. H.—3526 Boone Park Avenue, Jacksonville	4-28-48
Wallin, G. W.—543 13th Avenue South, St. Petersburg	3-27-47
Walmer, John—716 North Mills St., Orlando	7-16-47
Walsh, Bernard W.—Rt. No. 11, 806-A, Jacksonville	7-14-48
Walsh, Irene—1514 Barnett Bldg., Jacksonville	2-4-48
Walsh, Jane E.—c/o Paul H. Brinson, 206 Terminal Bldg., Coral Gables	5-18-47
Walsh, W. B.—1115 21st Street, Lake Worth	4-8-48
Walters, Alvin—2295 S.W. 9th St., Miami	3-17-47
Walters, David M.—Box 284, Coconut Grove Sta., Miami	10-15-47
Walters, G. L.—Box 1709, Jacksonville	6-25-47
Walters, Hazel E.—1600 N.E. 2nd Ave., Miami 36	2-16-48
Walters, Holmes L.—1302 East Fort King Ave., Ocala	10-9-47
Walters, Margaret B.—Greeman Home, 106 Crescent Place, Tampa	2-15-47
Walthall, Fannie M.—Rt. 1, Box 180, Tallahassee	8-30-48
Walther, H. C.—1982 N.W. 51st Terrace, Miami 37	11-8-48
Walton, Charlie Mae—Box 5115, So. Jacksonville 7	7-16-48
Walton, G. G.—Box 631, Live Oak	3-6-47
Walton, Homer T., Jr.—c/o Burwell Motor Co., Jacksonville	10-9-48
Walton, Kate L.—Box 591, Palatka	11-12-47
Walz, Louise R.—811 S.W. 8th St., Miami	9-11-47
Walzer, Florence R.—1381 N.W. 56th St., Miami	11-29-47
Wambaugh, Jean—Box 467, Ojus	7-1-47
Wambles, Callie—Box 423, DeFuniak Springs	12-15-47
Wampler, C. A.—1759 Bay Road, Miami Beach	10-25-48
Wannamaker, T. H.—1368 NW 34th St., Apt. No. 7, Miami	6-10-48
Wanner, Del—1134 S.W. 4th St., Miami	6-14-48
Ward, Berniece L.—Box 192, Tice	11-22-48
Ward, C. E.—720 So. Dixie, West Palm Beach	4-24-47
Ward, Mrs. C. J.—Box 41, Alachula	4-14-47
Ward, Charles F.—Box 858, Orlando	11-1-48
Ward, J. H.—Box 654, Gainesville	12-27-48
Ward, John K.—2109 Redfern Rd., Jacksonville	3-19-48
Ward, Kelly—Live Oak	3-4-48
Ward, Lucy S.—1805 Main St., Jacksonville	11-6-47
Ward, Maud A.—Safety Harbor, Florida	3-17-47
Ward, Nathaniel W., Jr.—Cherokee Hotel, Tallahassee	8-3-48
Ward, N. E.—6934 N.W. 5th Place, Miami 38	12-15-48
Ward, R. G.—1208 West Gregory St., Pensacola	4-16-47
Ward, Rose V.—Rt. 1, Box 485, Pompano Beach	11-12-48
Wardall, Mattie K.—215 N. Kentucky Ave., Lakeland	7-11-47
Wardlow, Doris R.—68 N.W. 85th St., Miami	7-28-48
Ware, A. B.—Box 88, Branford	2-13-48
Ware, G. D.—69 N.W. 3rd St., Miami	10-8-47
Waring, M. G.—104½ S. Fla. Ave., Lakeland	2-12-47
Warner, Carl F.—359 Brent Bldg., Pensacola	4-7-48
Warner, Elaine M.—2901 Sheridan Ave., Apt. 4, Miami Beach	6-17-48

NOTARIES PUBLIC—(Cont'd)

Name and Address	Term, 4 Years from Date Given
Warner, R. D.—1701 Drew St., Clearwater	9-6-47
Warren, Cora—2045 Tigertail Ave., Miami	11-6-47
Warren, Dora M.—205 Blount Bldg., Ft. Lauerdale	5-2-47
Warren, Frank N.—306 N.E. 22nd Ave., Pompano Beach	10-6-48
Warren, Harry R.—915 Olympia Bldg., Miami	9-5-47
Warren, Helen P.—P.O. Box 227, Tampa 1	9-12-47
Warren, Janie—1342 Lincoln Drive, Panama City	3-17-48
Warren, Louise S.—Graham Bldg., Jacksonville	10-3-47
Warren, Patricia—121 North First Ave., Jacksonville Beach	1-29-47
Warren, W. L.—Box 207, Lakeland	8-18-47
Warrick, Mary Sue—518 East Ocklawaha Ave., Ocala	10-4-47
Warwick, John D.—Route No. 2, Box 323-B, Orlando	6-24-48
Washburn, M. W.—266 North Beach St., Daytona Beach	6-3-48
Washington, Pauline E.—300 East Moreno St., Pensacola	8-17-48
Wasserman, Bess—1002 Seybold Bldg., Miami	9-7-48
Wasserman, S. A.—937 Michigan Ave., Miami Beach 39	7-12-47
Waterman, Agnes F.—6th & Lemon Streets, Sarasota	7-2-47
Waters, Francis S.—Box 1239, St. Augustine	11-4-47
Watford, James C.—Malone	2-8-48
Watkins, John D.—224 N.E. 87th St., Miami	2-5-47
Watkins, Kathleen—1023 Grinnell St., Key West	9-11-48
Watkins, Maye M.—50 West Flagler St., Miami	11-4-47
Watrous, H. J.—Box 1952, Tampa 1	2-5-47
Watson, Betty—Box 2673, Orlando	2-13-47
Watson, Dorothea—254 So. Orange Ave., Orlando	10-25-48
Watson, Dorothy J.—809 Vistabula St., Lakeland	8-28-48
Watson, E. S.—Box 71, Pensacola	9-12-47
Watson, Frank F., Jr.—Box 926, Fort Myers	4-16-48
Watson, G. W.—Box 899, Orlando	11-3-48
Watson, H. Ross—362 Hyde Park Ave., Sarasota	3-17-48
Watson, Jean G.—2751 Forbes St., Jacksonville	1-27-48
Watson, Joseph H.—135 3rd Ave. South, Jacksonville Beach	8-24-48
Watson, O. L.—Box 28, Ocala	8-23-47
Watson, P. L.—6944 Collins Ave., Miami Beach 41	3-5-47
Watson, Ray M.—4305 N.W. 3rd St., Miami	3-27-48
Watson, Ruby Mae—423 N.W. 9th Ave., Ft. Lauderdale	3-14-48
Watson, T. R.—7 W. Forsyth St., Jacksonville 2	4-18-47
Watson, Thomas E.—7930 N.W. Miami Court, Miami	12-2-48
Watts, James J.—c/o Police Department, West Palm Beach	11-15-48
Watt, Mary Lou—506 W. College Ave., Tallahassee	9-15-48
Watterson, M. L.—Box 29, Hampton	7-24-47
Watterson, Mary—Box 668, N. Miami Station, Miami	2-6-47
Watts, J. Wade—3000 First Avenue No., St. Petersburg	6-30-47
Watt, June K.—Box 34, Port Orange	10-22-48
Watts, W. B.—Box 4029, Jacksonville	8-11-47
Watts, Wilma O.—1430 S.W. 19th St., Miami 35	7-8-47
Way, Everett B.—Box 456, Eagle Lake	9-30-48
Way, Nell—Box 329, Jacksonville	3-24-48
Wayman, Earl S.—615 North Orange Ave., Orlando	7-18-47
Wayne, Stanley H.—1537 N.W.—23rd St., Miami	11-29-48
Wayne, Wyatt M.—345 SW 20th Road, Miami	6-16-47
Wead, Frank J.—Box 1992, Opa-Locka	10-21-47
Weadley, Earle G.—2912 Coachman Avenue, Tampa	6-12-47

NOTARIES PUBLIC—(Cont'd)

Name and Address	Term, 4 Years from Date Given
Weary, Betty M.—2816 Elmore St., Tampa	2-22-47
Weatherford, Bruce C.—2970 N.W. 27th St., Miami	10-13-48
Weatherly, Robert L.—c/o Casler & Douglas, Clearwater	11-26-48
Weathers, Cahrlotte K.—21 Santillane, Coral Gables	8-20-48
Weathers, Theodore R.—125 South 2nd St., Fort Pierce	12-16-48
Weaver, Alwin C.—Bristol	3-10-47
Weaver, Lois R.—Box 471, Lakeland	3-26-47
Weaver, Mabel L.—121 Parker St., Tampa	5-19-48
Weaver, Maud M.—102 East 14th St., Jacksonville	11-14-47
Weaver, Robbie E.—Box 1252, Jacksonville 1	9-15-47
Weaver, W. W.—1107 South Albany Ave., Tampa	10-9-48
Webb, Blaine—242 South County Road, Palm Beach	1-18-47
Webb, Columbus—Route 11, Box 509, Jacksonville	11-27-48
Webb, Ernest—Vanity Fair Arcade, Lakeland	7-23-48
Webb, F. C.—317 N. Main St., Crestview	4-17-48
Webb, James W.—701 N. Wilson St., Crestview	7-7-47
Webb, Kathryn E.—7010 Elwood Ave., Jacksonville 8	11-25-47
Webb, Lota—c/o McMullen & McMullen & Pogue, Clearwater	8-4-48
Webb, Mary Dell—221 East Stuart Ave., Lake Wales	3-10-48
Webb, Phyllis Jeanne—Box 4261, Miami	2-27-47
Webb, U. T.—68 NE 54th St., Miami	12-15-47
Webb, Willie Ella—Box 188, Panama City	2-4-47
Webbe, Peggy B.—Box 83, Sebastian	6-9-47
Webeking, H. R.—613 Bourne Place, Orlando	10-13-47
Weber, Charles W.—Box 820, Winter Haven	2-7-48
Weber, Majayne—1440 N.E. 108th St., Miami	10-20-47
Webster, Louise—2412 S.W. 11th St., Miami	7-1-48
Wechsler, I. M.—Box 158, Princeton	6-30-47
Weddle, H. E.—3109 Knights Ave., Tampa	1-31-48
Weddle, W. S.—6105 NW 7th Ave., Mami	3-20-47
Wedford, Anne F.—821 South Dixie, West Palm Beach	3-14-47
Weed, Pete—3404-16th St., St. Andrew	1-9-48
Weekley, Edwin C.—511 S. Westland Ave., Tampa 6	3-31-48
Weeks, D. D.—Box 44, LaCross	2-7-48
Weems, Gale R.—18 Riverside Viaduct, Jacksonville	4-7-48
Weems, Haynie Lee—347 N.E. 35th Terrace, Miami	8-22-48
Weerts, J. R.—46 N.E. 6th St., Miami	11-28-47
Wegman, Blitz—445 Bridge St., LaBelle	5-20-48
Wegman, Elise—800 Biscayne St., Miami Beach	10-22-47
Weidmann, Paul B.—307 Franklin St., Tampa 2	7-12-47
Weigel, Grace D.—Sweet Bldg., Ft. Lauderdale	8-6-48
Weimer, G. B.—825 Wyatt St., Clearwater	12-28-48
Weimer, Warren A.—1736 SW 23rd Terrace, Miami 33	5-4-48
Wein, Billie—7635 N.E. 2nd Ave., Miami	3-20-47
Weinberg, Max—2310 S.W. 7th Ave., Miami	4-12-48
Weiner, Benjamin—1428-29 Alfred I. duPont Bldg., Miami	10-2-47
Weiner, Max—501 Collins Ave., Miami Beach	7-31-47
Weiner, Percy—325 NE 15th Terrace, Miami 36	5-21-47
Weinstein, Natalie M.—420 Lincoln Road, Miami Beach	11-16-48
Weinstein, Samuel—873 Goodwin Street, Jacksonville	10-14-48
Weinstock, Lillian—11 Belle Isle, Miami Beach	2-27-47
Weir, Benjamin F.—628 E. Pine St., Orlando	10-9-47
Weis, Mary J.—1536 Meridian Ave., Miami Beach	1-6-47

NOTARIES PUBLIC—(Cont'd)

Name and Address	Term, 4 Years from Date Given
Weisenberger, Mary Anne—Box 1222, Bradenton	8-28-47
Weiser, Zelma M.—5603 Florida Ave., Tampa	3-19-47
Weisner, Vivian—613 Lake Avenue, Lake Worth	10-17-47
Weiss, A.—Box 1344, Tampa 1	7-8-48
Weiss, Alyce—1355 S.W. 19th Street, Miami	9-17-48
Weiss, Edward H.—3612 Coral Way, Miami	5-17-48
Weiss, Lillian—1102 Congress Bldg., Miami	7-8-48
Weiss, Sherburt S.—610 SW 18th Ave., Miami	5-9-47
Weissel, Mildred—200 Coral Way, Coral Gables	1-2-47
Welbaum, O. F.—1451 West Flagler St., Miami	3-5-48
Welbaum, Rome L.—725 West Flagler St., Miami	8-2-47
Welch, Clarence B.—205 Wallace S. Bldg., Tampa 2	5-16-47
Welch, Homer T., Jr.—Box 190, Ft. Myers	5-28-48
Welch, Leona M.—318 W. Masonic St., Gainesville	8-20-48
Weller, A. D.—Box 456, Panama City	8-10-47
Weller, Arthur D.—2512 Swanson Avenue, Miami 33	8-22-47
Wellington, E.—1448 W. 36th St., Miami	2-7-48
Wellington, Myra B.—204 Laura St., Jacksonville	3-27-48
Wellisch, Kurt—946 S.W. 4th St., Miami	6-3-47
Wellmann, Emma L.—Box 591, Daytona Beach	4-8-47
Wells, A. L.—Chipley	9-21-47
Wells, Bert—Box 373, Tampa	3-7-48
Wells, Cyrus N.—3275 SW 4th St., Miami 35	1-22-47
Wells, Dorothy—Florida Southern College, Lakeland	10-30-48
Wells, Everett—1204 E. Colonial Drive, Orlando	4-26-48
Wells, Geo. B.—Box 631, Dade City	4-16-48
Wells, H. V.—216 Seybold Bldg., Miami	2-20-47
Wells, Jane G.—2755 Biscayne Blvd., Miami	1-6-47
Wells, John A.—2755 Biscayne Blvd., Miami	1-6-47
Wells, Julia B.—415 Cleveland St., Clearwater	12-20-48
Wells, Randall—Tax Collector's Office, Palatka	12-28-48
Wells, W. H.—c/o United Paper Company, Tampa	5-5-47
Welsh, Lillian—1218 duPont Building, Miami	10-7-47
Welsh, Nelle A.—2979 S.W. 4th St., Miami	3-6-47
Welter, Frank—2171 NW 24th Court, Miami	4-5-47
Wendel, John W.—606 South Fifth St., Ft. Pierce	11-1-47
Wendler, Alice C.—8841 Froude Ave., Surfside, Miami Beach	10-9-47
Wendler, James P.—Box 590, Miami Beach 39	4-25-48
Wentworth, A. D.—507 Palm St., Titusville	2-14-48
Wentworth, Aubrey D.—Box 322, Pensacola	5-15-47
Wentworth, T. T., Jr.—315 Blount Bldg., Pensacola	3-4-48
Wenzel, Ernest J.—3363 S.W. 3rd St., Miami	6-29-48
Wenzel, George H., Jr.—Box 576, Ocala	6-18-47
Wenzl, Ida M.—1435 S.W. 6th St., Miami	3-10-48
Werber, Ernest G.—2405 Texas Ave., Tampa	1-12-48
Werner, Mary A.—820 N.W. 117th St., Miami 38	10-23-47
Wernicke, Maleta M.—Gulf Point, Fla	2-24-47
Werschin, M. A.—501-150th Ave., St. Petersburg	3-12-47
Wert, Ruth L.—Box 6251, Coral Gables	5-28-47
Werth, M. L.—1801 Florida Ave., Tampa	8-18-47
Werthem, W. Robert—1010 Main St., Daytona Beach	6-29-48
Wesley, Jewell R.—Box 27, DeFuniak Springs	5-12-47
Wessinger, James O.—Box 171, Panama City	8-30-47

NOTARIES PUBLIC—(Cont'd)

Name and Address	Term, 4 Years from Date Given
Wessman, E. Dorothea—Box 177, Orlando	6-4-47
Wesson, Clarence—c/o Ellis & Spencer, Hollywood	6-25-47
West, Betty—7335 Collins Ave., Miami Beach	6-9-47
West, Chas. L.—620 Laura St., Jacksonville 2	7-26-47
West, Hattie M.—322 Pine St., West Palm Beach	3-19-48
West, J. H.—3906 Barcelona St., Tampa	4-19-47
West, James W.—Bushnell	1-15-48
West, J. Harry—434 S.W. 8th Avenue, Miami	10-28-48
West, Jeannette—c/o E. E. Anders, 718 Laura St., Jacksonville	1-23-47
West, M. Michael—507 W. University Ave., Gainesville	8-20-48
West, Mary E.—1007 Paseo Andorra, West Palm Beach	11-20-47
West, Mildred L.—Box 1348, Pensacola	10-18-48
Westcott, Ruth B.—Clermont	7-11-47
Wester, Edward P., Jr.—2238 Riverside Ave., Jacksonville	7-12-48
Wester, John D.—405 Kelson St., Marianna	8-26-48
Westerlund, F. O.—1324 Sorolla Avenue, Coral Gables	7-18-47
Westervelt, Eleanor—2820 Broadway, West Palm Beach	1-29-48
Westmark, Alta—Box 711, Pensacola	2-21-48
Westover, R. W.—224 Fort Dade Avenue, Brooksville	8-28-48
Wetherbee, Viola F.—1110 Virginia Drive, Orlando	7-31-47
Weatherington, C. R., Jr.—Box 387, Pahokee	4-11-47
Wexler, Mary—510 Biscayne Blvd., Miami 36	11-24-48
Weyer, Frances S.—Duval Lumber & Supply Co., Jacksonville	4-7-48
Whadford, Bonnie V.—556 Clearwater Rd., Largo	3-18-48
Whaley, Jessie L.—382 E. 2nd St., Hialeah	3-8-47
Whaley, Mark Kate—Box 31, Panama City	10-1-48
Wharton, C. E.—Patio Blount Bldg., Ft. Lauderdale	10-18-48
Wharton, Gladys—11 N. Coates St., Daytona Beach	4-22-48
Wharton, Howard G.—207 NE 1st Ave., Delray Beach	5-28-48
Whealton, Frank—4217 E. Lafayette St., Tampa	5-10-47
Whealton, W. H.—800 NE 2nd Ave., Miami	11-17-47
Wheatly, F. M.—913 W. Adams St., Jacksonville	2-6-48
Wheeler, Benjamin P.—266 NW 40th Court, Miami	12-6-47
Wheeler, E. L.—1720 NE 2nd Ave., Miami	6-30-48
Wheeler, F. P.—11 Magruder Arcade, Orlando	11-26-48
Wheeler, Helen T.—222 E. Bay St., Jacksonville	7-21-47
Wheeler, John W. E.—2046 14th Ave., Vero Beach	5-20-47
Wheeler, Malcolm—Petteway Bldg., Tampa	1-14-47
Wheeler, Varian J.—124 NE 96th St., Miami	3-29-48
Wheeler, Walter E.—3817 NE 2nd Ave., Miami	9-13-48
Whelan, Elsie M.—710 Ingraham Bldg., Miami 32	11-10-47
Whicker, Rose Linda—Box 752, Lakeland	2-10-47
Whidden, Harry B.—Box 93, Boca Grande	4-24-47
Whidden, Leila—3004 Central Ave., Tampa	11-24-47
Whidden, Marshall T.—516 W. Oak St., Arcadia	9-2-47
Whidden, Thadd—Pahokee	11-18-48
Whiddon, Ella L.—P.O. Box 15, Fort Pierce	10-13-48
Whiddon, M. W.—P.O. Box 711, Pensacola	1-15-47
Whiddon, Nellie W.—Box 697, Panama City	8-25-47
Whipple, Ivan O.—15 9th St. S., St. Petersburg	3-19-47
Whipple, Lillian H.—1010 S. Success Ave., Lakeland	5-1-47
Whitaker, Charles C., II—2925 El Prado Blvd., Tampa	3-20-48
Whitaker, Dorothy E.—Box 4908, Jacksonville	3-28-48

NOTARIES PUBLIC—(Cont'd)

Name and Address	Term, 4 Years from Date Given
Whitaker, H. B.—1028 N. 9th St., Gainesville	2-14-47
Whitaker, LaVerne—6021 Indian Creek Drive., Miami Beach	7-23-47
Whitaker, Margie C.—1909 Chamberlin St., Orlando	11-7-47
Whitaker, Mary Cornelia—Box 771, Tampa	1-15-48
White, Amy S.—138 N. Orange Ave., Orlando	2-26-48
White, Annie Lee—822 6th Ave., Palmetto	7-14-47
White, Bertha G.—824 N. Mills St., Orlando	2-7-47
White, Betty—350 Lincoln Rd., Miami Beach	1-5-48
White, Charles L.—Rt. 1, Box 70, Lutz	1-15-47
White, Chas. W., Jr.—4308 Nebraska Ave., Tampa	7-7-47
White, Charles W.—4308 Nebraska Ave., Tampa	8-23-47
White, E. P., Jr.—P.O. Box 3410, St. Petersburg	6-9-48
White, Edith Morgan—312 SW 6th Ave., Miami 36	1-30-47
White, Ganelle L.—100 S. Ft. Harrison Ave., Clearwater	3-31-47
White, Geo. W.—701 SE 1st Ave., Delray Beach	12-29-47
White, Grace—P.O. Box 243, Daytona Beach	10-15-48
White, J. B.—Box 681, Mulberry	1-10-47
White, John Morgan—404 Franklin St., Tampa 2	6-23-47
White, Kenneth A.—Box 711, Pensacola	7-6-48
White, L. Clyde—5 Lucerne Circle, Leesburg	10-28-47
White, Lucille—Box 28, Ocala	10-6-48
White, Lucy D.—Gulf Life Bldg., Jacksonville	3-22-47
White, Mae M.—3427 Biscayne Blvd., Miami	1-17-47
White, Myrah H.—Rt. 2, Box 442, Tampa 5	4-23-48
White, Robert N.—W. Wilt Ave., Eustis	10-8-47
White, Thad F.—Silver Springs	9-12-47
White, W. W., Jr.—Box 632, Bradenton	10-2-47
White, William Charles—Box 502, Marianna	12-27-47
White, William H.—P.O. Box 711, Pensacola	5-23-47
Whitehurst, Estelle D.—1015-16 Olympia Bldg., Miami 32	6-16-47
White, Willie Zeigler—Box 623, Apalachicola	6-10-47
Whitehead, Frances C.—232 SE 6th Ave., Ft. Lauderdale	6-12-48
Whitehead, M. M.—659 NW 42nd St., Miami	11-10-47
Whitehead, Verna E.—Rt. 3, Box 241, Pensacola	7-27-48
Whitehead, Violet M.—Box 273, Mount Dora	8-10-48
Whitehead, W. F.—1001 E. Jefferson St., Orlando	7-30-47
Whitehouse, Matilda S.—3249 SW 8th St., Miami	3-25-48
Whitehouse, Norine—427 9th St., West Palm Beach	10-24-47
Whitehurst, Geo. W., Jr.—P.O. Box 1929, Ft. Myers	8-22-47
Whitehurst, Lemmie C.—Box 517, Wauchula	9-1-47
Whiteside, Martha—Broward Nat'l Bank Bldg., Ft. Lauderdale	2-14-48
Whitfield, Francis L.—Box 139, Wabasso	5-20-48
Whitfield, W. K.—Box 1058, Tallahassee	6-14-48
Whiting, I.—242 S. County Rd., Palm Beach	1-18-47
Whitley, Frances B.—710 E. Liivngston Ave., Orlando	10-9-48
Whitman, Ann—1629 SW 12th St., Miami	3-4-48
Whitman, O. M.—Box 893, Tampa	9-24-48
Whitmire, Lucile—1215 Willow Branch Ave., Jacksonville	4-14-48
Whitmore, A. H.—Box 2111, Orlando	3-10-47
Whitner, Alonzo C.—1022 W. Bay St., Jacksonville 4	8-13-47
Whitney, H. Harold—206 Florida Theatre Bldg., St. Petersburg	12-27-48
Whitney, J. P., Jr.—1005 Hamilton St., Jacksonville	7-7-47
Whitney, W. S.—Box 768, Fernandina	3-30-47

NOTARIES PUBLIC—(Cont'd)

Name and Address	Term, 4 Years from Date Given
Whitson, Ed. S.—212 Davey-McMullen Bldg., Clearwater	4-25-47
Whitson, J. M.—217 Duval St., Key West	4-10-47
Wicke, H. T.—P.O. Box 711, Pensacola	8-9-47
Wicke, Herman H.—P.O. Box 766, Pensacola	11-5-48
Wicker, Idus Q.—4891 SW 5th Terrace, Miami	8-25-48
Wickham, Iona—Ingraham Bldg., Miami	9-15-48
Wickham, M. S.—4603 Polaris St., Jacksonville 5	7-29-47
Widell, Carl A.—2032 Traymore Rd., Jacksonville	11-3-47
Widener, Sol D.—651 NW 79th St., Miami	12-22-48
Wiechman, William H.—5001 Gulf Blvd., Bennett B., St. Petersburg	10-25-47
Wiegandt, Frieda—Box 4429, Jacksonville	8-24-47
Wiegmann, Lucille D.—140 S. 6th St., Gainesville	6-5-48
Wielatz, Ross V.—6701 10th St., Tampa	10-16-47
Wiener, David P.—5801 NW 22nd Ave., Miami	1-16-48
Wienke, R. M.—41 NE 1st Ave., Miami	10-1-47
Wiesen, Sam—1604 Washington Ave., Miami Beach	10-4-48
Wiggins, Clara—901 Twiggs St., Tampa	3-1-48
Wiggins, F. S.—Box 291, White Springs	3-7-48
Wiggins, Orie A.—Box 253, Starke	12-8-48
Wight, Kay J.—Wilsonian Apts., Tallahassee	9-8-47
Wightman, W. S.—Manson Arcade, Clearwater	4-22-47
Wilber, F. J.—330 Lincoln Bldg., Miami Beach 39	5-1-47
Wilburn, Blanche M.—c/o 1st Federal Savings & Loan Asso., Tampa	7-25-47
Wilcox, Harry E.—Clerk Circuit Court, Gainesville	2-4-48
Wilcox, Richard W.—418 NE 4th Ave., Ft. Lauderdale	7-31-47
Wild, Madelon N.—4300 Talleyrand Ave., Jacksonville	5-11-47
Wilder, B. L.—Box 66, Gainesville	3-11-48
Wilder, Esther B.—Box 364, Palatka	11-5-48
Wilder, V. D.—P.O. Box 127, New Smyrna Beach	5-9-47
Wildes, Mary Lee—612 Iris St., Apt. 12, West Palm Beach	9-30-48
Wilds, Cecil B.—151½ San Marco Ave., St. Augustine	10-19-48
Wiley, C. E.—P.O. Box 86, South Bay	8-13-48
Wiley, Dorothy J.—c/o Ellis & Spencer, Hollywood	1-19-48
Wiley, W. H.—440 Datura St., West Palm Beach	9-27-47
Wilfore, Irving A.—816 16th Ave. NE, St. Petersburg	3-4-48
Wilhelmi, Augusta—P.O. Box 711, Pensacola	9-15-47
Wilkerson, Hazel L.—c/o Kuder Citrus Pulp Co., Lake Alfred	12-10-47
Wilkerson, Hugh C.—P.O. Box 1347, West Palm Beach	3-12-48
Wilkins, Edythe K.—633 Alcayar Ave., Coral Gables	8-2-47
Wilkins, John F.—1508 NE 110th St., Miami	5-3-47
Wilkins, M. I.—c/o Frisco RR., 201 S. "O" St., Pensacola	3-3-48
Wilkins, Meta O.—1327 Hendricks Ave., Jacksonville	4-7-47
Wilkins, Rachel—Box 1388, Cocoa	10-7-48
Wilkins, Roe H.—Box 633, Orlando	12-1-48
Wilkinson, Archie B.—6410 Norwood Ave., Jacksonville 3	7-29-48
Wilkinson, Carl Hull—Box 363, Pahokee	6-28-47
Wilkinson, Dorothy—Parkview Apt. 11-C, Ft. Lauderdale	7-1-48
Wilkinson, H.—1936 SW 25th St., Miami 33	4-11-48
Wilks, W. C.—P.O. Box 6046, Jacksonville	3-18-48
Will, B. R.—Rt. 2, Box 266, Miami	8-31-47
Wilbur, David G.—Box 2065, West Palm Beach	8-9-48
Willcoxon, J. B.—212 11th St., Frostproof	11-8-48
Willes, E. S.—Box 307, Fort Pierce	9-22-47

NOTARIES PUBLIC—(Cont'd)

Name and Address	Term, 4 Years from Date Given
Willett, B. J.—Route 6, Box 621, Tampa	3-6-48
Willette, Irene—c/o Safety Insurors Agency, Inc., P. O. Box 2799, Miami 17	8-27-48
Williams, A. D.—217 Gas Co. Bldg., Tampa 2	8-5-47
Williams, Alice B.—231 NW 26th St., Miami	8-5-47
Williams, Amy H.—6706 Highland Ave., Tampa	4-27-47
Williams, Anne Spencer—375 S.W. 15th Road, Miami	2-6-47
Williams, Annie Golden—844 Washington St., Tallahassee	7-1-47
Williams, Ben M.—Trenton	12-27-48
Williams, Bruce H.—5220 Florida Ave., Tampa	10-18-47
Williams, Carl A.—5140 N.W. 27th Ave., Miami	8-18-48
Williams, Charlotte—708 1st Nat. Bank Bldg., Miami 32	7-11-47
Williams, Dora L.—Box 343, Madison	6-2-48
Willlams, Dorothy—3612 E. Commanche Ave., Tampa 5	11-15-48
Williams, Dorothy V.—Pine St., Boynton Beach	11-10-48
Williams, Mrs. E. B.—Mayo	1-24-47
Williams, E. D.—517 West Cervantes St., Pensacola	7-21-48
Williams, Elayne G.—21 East Central Ave., Orlando	3-8-48
Williams, Eugene—P.O. Box 558, Miami Beach 39	8-3-47
Williams, Eugene A.—241 Shoreland Bldg., Miami	4-23-47
Williams, Fanny S.—615 Sweet Bldg., Fort Lauderdale	10-27-48
Williams, F. Henry—Rooms 201-202, 410 Broad St., Jacksonville	10-24-47
Williams, Frances Louise—2357 Osceola Blvd., Pensacola	2-15-47
Williams, Mrs. H. C.—2360 Edison Ave., Jacksonville	11-8-48
Williams, Hallie E.—Box 432, Orlando	3-13-47
Williams, Hazel—P.O. Box 537, Jacksonville	6-26-47
Williams, I. (Mrs.)—c/o R. S. Evans, 1644 N.E. 2nd Avenue, Miami	2-18-48
Williams, Inez K.—1610 Baltimore St., Orlando	11-20-48
Williams, J. B.—2372 Blanding Blvd., Jacksonville	5-31-47
Williams, J. F.—1857 S.W. 8th St., Miami	4-27-47
Williams, J. J.—Blountstown	2-11-48
Williams, James J.—511 N.E. 65th St., Miami	5-5-47
Williams, Jean—Box 8974 Northwood, West Palm Beach	11-24-48
Williams, Joe Hill—Lake Butler	7-10-47
Williams, John C.—411 Thiesen Bldg., Pensacola	7-3-47
Williams, J. W.—Drawer 31, Perry	8-1-47
Williams, J. Ward—Box 701, Quincy	1-28-48
Williams, Joseph E.—Quincy	9-17-47
Williams, Lillie S.—311 South Lee St., Orlando	6-12-47
Williams, Lorene B.—1628 SW 3rd St., Miami	10-29-48
Williams, Lovick P.—Box 104, Inverness	11-10-48
Williams, M.—Box 571, Dade City	10-21-47
Williams, M. A. (Mrs.)—6th St. at 9th Ave., Palmetto	3-24-48
Williams, M. M.—Box 2295, Miami 14	1-20-48
Williams, Mae—429 S.W. 8th Court, Miami	2-14-47
Williams, Marie O.—429 S.W. 8th Court, Miami	9-13-47
Williams, Mary Andres—Box 1583, West Palm Beach	5-26-48
Williams, Mary E.—P.O. Box 1219, Sanford	1-4-47
Williams, Mary S.—9800 North Miami Ave., Miami 38	5-12-47
Williams, Mildred D.—2056 Redwing St., Jacksonville 6	1-10-47
Williams, Myrtle T.—1026-17th St. North, St. Petersburg	6-18-47
Williams, O. Edgar—Box 116, Bartow	10-8-47
Williams, Ollie—Cross City	10-10-48
Williams, R. E.—502 Florida Theatre Bldg., Jacksonville	10-18-47

NOTARIES PUBLIC—(Cont'd)

Name and Address	Term, 4 Years from Date Given
Williams, Raymond—c/o Wilhelm Funeral Home, P. O. Box 788, South Miami	5-3-48
Williams, Reba L.—P.O. Box No. 5, Fugate's Drug Store, Boca Grande	5-22-48
Williams, Robert L.—11 Rutland Bldg., Orlando	8-26-47
Williams, Roberta L.—Box 1257, Jacksonville 1	3-27-48
Williams, Sara M.—Box 125, Sanford	6-12-47
Williams, Sara M.—909 Atlantic Nat'l Bank Bldg., Jacksonville 2	4-8-48
Williams, Schuller—John Tyler Apartments, 116-13th Ave., Hollywood	5-24-48
Williams, T. L.—Williston	1-15-48
Williams, Talmadge C.—2001 Tampa Street, Tampa	7-14-47
Williams, Thelma—c/o M. G. Lewis Printing Co., Drawer M, West Bay Station, Jacksonville	4-8-48
Williams, Viola H.—2401 S.W. 28th St., Apt. 306, Miami 33	10-20-47
Williams, Virginia H. (Mrs.)—P.O. Box 259, Arlington	3-27-47
Williams, W. F.—1857 S.W. 8th St., Miami 35	6-25-47
Williams, W. H.—Live Oak, P. O. Box 84	10-22-47
Williamson, Audrey C.—400 West Main St., Leesburg	2-15-47
Williamson, Ed. I.—3003 Florida Ave., Tampa	5-2-47
Williamson, J. D.—Box 1182, Tallahassee	12-23-47
Williamson, L. M.—908 S.W. 2nd St., Miami	4-7-47
Williamson, O. L.—57 West 30th St., Jacksonville 1	10-25-47
Williamson, Virginia S. W.—439 East Monroe St., Jacksonville	6-24-47
Williamson, Valeria J.—721 Shell St., Tallahassee	9-27-47
Willing, Eula M.—301 N.W. 29th St., Miami 37	4-12-48
Willis, Beatrice (Mrs.)—810-28th St. North, St. Petersburg	8-23-48
Willis, Bertha H.—Box 214, Ft. Myers	11-18-48
Willis, Bonnie A.—Box 933, Crystal River	2-3-47
Willis, Doris A.—910 Atlantic Nat'l Bank Bldg., Jacksonville 2	4-29-47
Willis, Earle M.—Box 1135, Lakeland	11-8-47
Willis, J. L.—4015 East Broadway, Tampa	10-18-47
Willis, Mai H. (Mrs.)—469 Lime St., Box 2376, Jacksonville	8-19-47
Willis, Margaret I.—901 S. Fla. Avenue, Lakeland	7-28-48
Willis, Mary A.—1112-1st St., Neptune Beach	5-6-48
Willis, Robert E.—Box 783, Bradenton	2-27-47
Willison, Myron H.—401 Lincoln Rd., Miami Beach	2-19-47
Willoughby, W. G.—2158-23rd Ave. N., St. Petersburg	10-18-48
Wills, Angier—517 East Caracas St., Tampa	5-31-47
Wilmot, Arthur L.—Hobe Sound	2-9-47
Wilsey, H. M.—4025 Walnut St., Jacksonville	10-28-48
Wilson, Charles E.—2500 Biscayne Blvd., Miami	10-9-47
Wilson, Dora M.—1420 N. Bronough St., Tallahassee	10-30-47
Wilson, Dorothy H.—c/o Claude D. Reese Co., 420 Royal Palm Way, Palm Beach	9-15-47
Wilson, Dorris—Box 3121 Pen. Station, Daytona Beach	3-18-48
Wilson, E. B.—Box 276, Madison	12-11-48
Wilson, Edwina E.—554 S.W. 4th St., Miami	1-29-47
Wilson, Eleanor R.—5118½ Branch Ave., Tampa	9-8-48
Wilson, Elva—Naples	7-16-48
Wilson, Ethelglen S.—P.O. Box 353, Orlando	4-23-47
Wilson, F. E.—736 Winfree St., Lakeland	11-3-47
Wilson, Felicia J.—2626 S.W. 9th St., Miami	1-11-47
Wilson, Frances S.—c/o First Federal Savings & Loan Asso., Lake Wales	10-28-47
Wilson, Gertrude—7945 N.E. Second Ave., Miami	8-26-48
Wilson, Harold L., Jr.—545 East Stanford St., Bartow	3-10-47

NOTARIES PUBLIC—(Cont'd)

Name and Address	Term, 4 Years from Date Given
Wilson, Harry H.—P.O. Box 304, Lake Worth	3-11-48
Wilson, Helen L.—University of Miami, Coral Gables	5-16-47
Wilson, Howard E.—706 South St., Key West	11-1-48
Wilson, I. H.—901 N.W. North River Dr., Miami 36	11-12-47
Wilson, Inez F. (Mrs.)—114 S. 20th Ave., Hollywood	3-20-47
Wilson, Jack—c/o Flagler Agency, 260 N.E. 79th St., Miami	12-28-48
Wilson, James H.—706 S. Packard Ave., Tampa 6	8-5-47
Wilson, Jessie—c/o Lee County Bank, Fort Myers	8-20-47
Wilson, Leonard O.—1606 Bird St., Tampa	11-8-48
Wilson, Lloyd—3220 Wallcraft Ave., Tampa	12-2-47
Wilson, M. V.—904 First Nat'l Bank Bldg., Miami	6-20-47
Wilson, Ralph B.—c/o Carlton, Ellis & Wilson, Attorneys at Law, Ft. Pierce	7-8-48
Wilson, Robert L.—c/o Fisher & Sauls, Fla. Nat'l Bank Bldg., St. Petersburg 5	12-5-47
Wilson, Stanley A.—First Nat. Bank, Palm Beach	10-21-48
Wilson, Walter B.—1623 Michigan Ave., Miami Beach 39	11-25-48
Wilson, William W.—2 Pine Street, St. Augustine	2-13-47
Wiltshire, Corene B.—1704 Pershing Road, Jacksonville	7-13-48
Wiltshire, J. W.—Box 2028, Ft. Myers	9-27-48
Wimberley, A. E.—Box 12, Mayo	9-25-48
Wimberly, Lillian—302 Calumet Bldg., Miami 32	9-12-47
Winand, Catherine P. (Mrs.)—RFD No. 3, Box 860, Tampa 5	9-8-47
Winburn, B.—213 South Adams St., Tallahassee	8-6-48
Winchell, Frank—c/o Jacksonville Tourist & Convention Bureau, Hemming Park, 307 Hogan St., Jacksonville	11-28-47
Winerweedle, W. E.—206 East Park Ave., Winter Park	2-10-47
Windham, Robert O.—604 W. Lakeview Ave., Pensacola	3-17-48
Windisch, Mary M.—Hollywood Villas, RFD No. 1, Hollywood	7-7-47
Windle, Warren O.—215 Maxwell Arcade, Ft. Lauderdale	2-24-47
Windsor, J. C.—Box 355, St. Augustine	11-21-47
Wine, Carolyn—1014 W. Harvard Ave., Orlando	2-10-47
Winey, Mary J.—7526 N.E. 6th Court, Miami	3-10-47
Wing, A. Mack—305 Empire Bldg., St. Petersburg	4-4-47
Wingard, J. D.—Box 171, Crestview	6-12-47
Wings, Delbert—Box 7, Uleta	3-12-47
Wingfield, Rosalie C.—219 West Peachtree St., Lakeland	10-4-47
Winkleblack, Patricia J.—2202 Azeele St., Tampa	2-13-48
Win, F. C.—Cor. Washington St. & Orange Blossom Trail, Orlando	9-11-47
Winn, Marjorie P.—P.O. Box 264, Delray Beach	7-6-48
Winney, Charles F.—1829 East Beaver St., Jacksonville	6-11-48
Winsauer, Marion—225-29th St., West Palm Beach	5-26-47
Winston, Earline B.—830 Palm Drive, Orlando	7-8-48
Winter, John T.—537 First Avenue North, St. Petersburg	5-15-48
Winter, W. J.—Box 753, St. Augustine	3-3-48
Winterburn, Florence—c/o Telfair Stockton & Co., Graham Bldg., Jacksonville	3-22-47
Winterholler, Madelon M.—301 SE Ninth St., Ft. Lauderdale	4-21-48
Winters, W. L.—906 East Patterson St., Tampa	11-3-48
Wirick, Annie Rose—12th Floor, First Trust Bldg., Miami	7-2-47
Wirth, William J.—3220 West Gonzalez St., Pensacola	8-28-47
Wise, Eugene—19 East Central Ave., Orlando	10-6-48
Wise, Harold A.—208½ South Beach St., Daytona Beach	7-7-47
Wise, J. R.—2710 West Cervantes St., Pensacola	9-24-48
Wise, Nina E.—c/o E. Street Motors, 55 E. Street South, Pensacola	4-9-47

NOTARIES PUBLIC—(Cont'd)

Name and Address	Term, 4 Years from Date Given
Wise, Ruth B.—P.O. Box 711, Fisher-Brown, Inc., Pensacola	1-15-48
Wishart, Juanita—Route No. 3, Box 52, Ocala	1-5-48
Wishman, Leo—844 S.W. 8th St., Miami	8-27-47
Wisniewski, A. Regina—1240 Ingraham Bldg., Miami	8-25-48
Witherington, Betty B.—P.O. Box 1460, Fort Lauderdale	5-3-48
Withers, Blanche M. (Mrs.)—P.O. Box 55, Belleview	10-9-48
Withers, Mary Lee—715-719 Ingraham Bldg., Miami	5-17-47
Withrow, Mabel E.—174 Central Ave., c/o W. L. Durrant, St. Petersburg	1-27-47
Witko, Pauline M.—P.O. Box 4133, 835 W. 4th St., Miami 25	9-3-48
Witmer, Ruby M.—c/o Miami Beach Federal Savings & Loan Assn., Lincoln Rd. at Washington Ave., Miami Beach	10-25-48
Witschonke, Lorraine—615 S.E. 12th Terrace, Ft. Lauderdale	3-15-47
Witt, Minna—Malabo Hotel, 39th St. & Indian Creek, Miami Beach	7-22-48
Witt, Sherman B.—c/o Apalachicola Northern RR Co., Port St. Joe	11-14-47
Witte, Helen M.—Route 1, Box 48, Sanford	4-22-48
Wittenstein, Sol—311 Metcalf Building, Orlando	8-7-47
Wittig, Pauline C.—Box 8, Jacksonville Beach	12-3-48
Wittner, Lillian Russell—2300 SW 19th St., Miami	4-24-47
Witter, Robert D.—442 Mandalay Road, Clearwater	3-6-47
Witwer, R. W.—21 Fagan Arcade, West Palm Beach	10-25-47
Woddell, Athalene—Airline Hotel, 935 Palm Ave., Hialeah	10-9-47
Woerner, Chas. F.—New River Boat & Engine Works, Ft. Lauderdale	5-7-47
Wofford, W. C.—1031 Central Ave., Sarasota	2-6-48
Wolfe, J. C.—307 Columbia Drive, Tampa	3-9-47
Wolfe, Joan H.—706 Olympia Bldg., Miami	9-24-48
Wolfe, Mercedes W.—Box 182, Dunnellon	9-20-48
Wolfe, Paul H.—P.O. Box 3803, Miami	4-19-48
Wolfe, W. H.—Manson Arcade, Clearwater	4-10-47
Wolfe, Walter R.—1776 N.W. 36th St., Miami	2-26-48
Wolff, Irving Mark—326 East 11th St., Hialeah	12-3-47
Wolff, Robert L.—P.O. Box 1162, Tallahassee	6-17-47
Wolfington, Robert D.—c o Safety Insurors, P. O. Box 2799, Miami 17	5-22-47
Wolfley, M. J.—164 First Ave., St. Petersburg	8-11-47
Wolfman, Rebecca—1575 Meridian Ave., Apt. 23, Miami Beach	8-25-48
Womack, Iola—c/o Ford W. Heacock, Sebring	1-1-47
Womble, Ethel Shaw—200 Cove Blvd., Panama City	5-1-47
Womble, Evelyn H.—P.O. Box 511, Winter Park	1-6-47
Womble, Warren—240 N.W. 56th St., Miami	4-12-48
Wood, Ann Van Cleef—c/o Trust Department, The First Nat'l Bank at Orlando, Orlando	5-15-47
Wood, Betty L.—506 Pacific Bldg., Miami	4-19-47
Wood, Harry J.—1112 First St., Fort Myers	8-16-47
Wood, Leslie B., Jr.—Ft. Pierce	4-14-47
Wood, Lola E.—2961 S.W. 5th St., Miami 35	3-12-48
Wood, Lucille A.—P.O. Box 1048, Tallahassee	8-4-47
Wood, Marshall B., Jr.—P.O. Box 2533, West Palm Beach	12-8-48
Wood, Stephanie J.—c o General Delivery, Tice	2-27-48
Wood, Wm. J.—Box 227, Ft. Myers	12-29-47
Woodall, Alvina B. (Mrs.)—Marco Island Inn, Marco	9-3-48
Woodall, Lois—P.O. Box 1110, Daytona Beach	4-4-47
Woodbury, C. W.—1917 Biscayne Bldg., Miami 36	9-17-48
Woodley, M. W.—505 Atlantic Bank Bldg., Jacksonville	5-23-47
Woodman, George Gerald—317 Sears Ave., Daytona Beach	9-17-47

NOTARIES PUBLIC—(Cont'd)

Name and Address	Term, 4 Years from Date Given
Woodrow, A. C.—Box 2928, 144 Greenwood Dr., West Palm Beach	4-9-47
Woods, Edward J.—63 N.W. 27th St., Miami	10-23-47
Woods, J. Pasco—Hotel Delmar Bldg., Box 405, Vero Beach	4-14-47
Woods, T. Eugene—117 East Vanderbilt Ave., Orlando	12-15-47
Woods, W. J., Jr.—505 East 18th St., Hialeah	5-28-48
Woods, William J., Sr.—75 NW 82nd St., Miami 38	5-28-48
Woods, W. P.—Graham Drive, Perry	9-17-47
Woodsmall, H. H., Jr.—1148 Ingraham Bldg., Miami 32	4-24-47
Woodward, C. B.—2520 Coral Way, Miami	10-21-47
Woodward, Estelle E.—Box 299, Route 1, Ft. Lauderdale	4-23-48
Woodward, W. Theo—1835 S.W. 9th St., Miami	9-27-47
Wooley, H. B.—Live Oak	3-8-47
Woolfe, A. Ernest—420 Lincoln Rd., Suite 440, Miami Beach	2-7-48
Woolworth, H. G.—1189 West 29th St., Hialeah	7-29-47
Wooten, M. M.—c/o Caddell & Jackson, 2014 Denis St., Jacksonville	2-26-47
Wooten, Mildred K.—Sevilla Apt. 14, Cocoa	11-21-47
Wooten, Walter C.—P.O. Box 2428, Sarasota	7-10-47
Wooten, Wilbur Y.—c/o Bartow Growers Coop., Bartow	3-1-48
Wootton, Florence S. (Mrs.)—2542 S.W. 11th St., Miami	7-15-47
Worden, H. C.—Box 458, Avon Park	10-28-48
Worland, Eleanore—306 Huntington Bldg., Miami	12-15-47
Worm, G. W.—Box 1017, Lakeland	5-10-47
Worona, John—7595 North Miami Ave., Miami 38	1-20-47
Worrell, Dorothy L.—1597 N.W. 51st St., Miami	2-23-48
Worthington, W. P.—1144 Grace Ave., Panama City	6-30-48
Wright, Carolyn B.—1504 Pennsylvania Ave., Miami Beach	3-19-48
Wright, C. O.—Box 281, Palatka	11-5-48
Wright, Edmund A.—327 South Marion St., Lake City	3-6-47
Wright, Curtis E.—Box 333, Okeechobee	10-11-48
Wright, Eileen—1764 SW 24th St., Miami	4-28-47
Wright, Elizabeth—7626 NW 11th Avenue, Miami	6-26-48
Wright, Flo Gail (Mrs.)—P.O. Box 392, Pompano	11-5-47
Wright, G. O.—Box 1230, West Palm Beach	7-31-47
Wright, Helen—118-12th Ave., North Jacksonville Beach	7-8-47
Wright, Homer W.—Box 1627, Orlando	8-7-47
Wright, June—237 Atlantic Blvd., Atlantic Beach	12-4-48
Wright, L. E.—c/o Hon. Herschel O. Moats, 1020 N. Orange Ave., Orlando	12-18-47
Wright, Marguerite E.—1623 West Ave., Miami Beach 39	11-24-47
Wright, T. J.—206 S. Wild Olive Ave., Daytona Beach	4-1-48
Wrobbel, Hobart C.—2359 NW 68th St., Miami	3-5-47
Wunderlich, H. J.—c/o Fla. Gold Citrus Corp., Lake Alfred	6-24-47
Wunderly, Byron S.—4010 Obispo St., Tampa 6	3-13-47
Wuthrich, Elvia E.—914 First Nat'l Bank Bldg., Tampa	2-28-47
Wyatt, Julia—Box 144, Perrine	6-9-48
Wyatt, Phil H.—P.O. Box 1447, Sanford	7-10-47
Wyche, Charles D., Jr.—449 NW 16th Terrace, Miami	5-25-48
Wylie, Mary Ellen—405 Graham Bldg., Jacksonville 2	8-29-47
Wynn, Earle C.—1719 N.W. 84th St., Miami 38	7-12-47
Wynn, O. E.—P.O. Box 449, St. Petersburg	10-20-47
Wynn, William S.—441 North Garland, Orlando	8-23-48
Wynne, Eleanor—117 N.W. 94th St., Miami	8-9-48
Wynne, H.—1117 West Bay St., Jacksonville 4	10-21-47
Wynne, W. H.—Box 77, McIntosh	11-20-47

NOTARIES PUBLIC—(Cont'd)

Name and Address	Term, 4 Years from Date Given
Wyrick, Edward J.—Rt. No. 1, Box 27, Tampa	5-1-48
Wythe, Grace N.—c/o Clayton Sales Co., Inc.—Box 1589, Tampa	4-15-47
Yakes, Mildred—208 Fern Street, West Palm Beach	3-24-47
Yale, Jed R.—P.O. Box 6, Haines City	9-30-48
Yancey, Hervey—Citizens Bldg., Tampa	3-13-48
Yancey, W. L.—Umatilla, Florida	8-20-47
Yarborough, Daisy M.—Graham Bldg., Jacksonville	11-4-48
Yarbrough, F. R.—106 Riverside Ave., Jacksonville	10-11-48
Yaste, Guy E.—216 West Garden St., Pensacola	11-1-47
Yates, A. C.—Box 8793, West Palm Beach	5-26-47
Yates, Annie Clifton—3221 S.W. 4th St., Miami	11-10-47
Yates, Dorothy B.—6359 S.W. 42nd Street, Miami	8-21-48
Yates, Frederick Langdon—Naples	11-1-47
Yates, Joe A., III—3237 S.W. 4th St., Miami	11-10-47
Yarborough, Baxter Rae, Jr.—Box 478, Hastings	8-23-47
Yates, Ruby—910 Miccosukee Road, Tallahassee	1-8-48
Yawn, Loca Belle—Box 444, Fort Myers	6-22-48
Yeager, E. B.—Tax Collector, Box 724, Punta Gorda	1-27-48
Yeargin, Olon C.—1853 Washington Ave., Miami Beach	12-26-47
Yenetchi, Ivan H.—122 Volusia Ave., Daytona Beach	8-23-48
Yent, Neel S.—Box 1404, Tampa	1-15-47
Yeomans, Madge—717 Claremore Drive, West Palm Beach	3-25-47
Yochem, Louis A.—Babson Park, Fla.	10-18-47
Yocom, Perry J.—51 Okeechobee Road, Hialeah	3-3-48
Yocum, Clifford A.—185 N.W. 86th St., Miami	12-3-47
Yon, Adelaide—607 South 7th St., Gainesville	2-14-47
Yonally, W. P.—Box 966, Winter Haven	11-18-48
Yonge, Edgar W.—404 Avenue "F", Ft. Pierce	3-10-48
Yonge, Malcolm—Box 1626, Pensacola	10-7-47
York, Ima—30 East Fourth St., Jacksonville	7-31-47
York, Lee M.—303 Masonic Temple Bldg., Jacksonville	4-19-47
York, Mary F.—Box 805, Pahokee	3-22-47
Young, A. G.—3520 Main Street, Jacksonville	5-15-48
Young, Albert B.—522 West Adams St., Jacksonville	3-23-48
Young, Ben K.—618 N. Kentucky Ave., Lakeland	4-12-48
Young, Charles M.—Lido Beach, St. Petersburg	12-5-47
Young, E. W.—Box 58, Hollywood	2-24-47
Young, Eunice C.—125 North Hillside St., Orlando	5-5-48
Young, F. M.—345 N. Lakeview Drive, Sebring	11-10-47
Young, Frank G.—Route 2, Box 852, Pensacola	9-20-48
Young, George E.—Blountstown	12-23-47
Young, Harold—1023 duPont Bldg., Miami	4-1-48
Young, Hope O.—227 Hawthorne Avenue, Sarasota	10-18-48
Young, J. P.—1010 Florida Bank Bldg., Jacksonville	7-17-47
Young, Joseph L.—5000 Spruce, West Palm Beach	10-15-48
Young, Lillian—1243 West Amelia Ave., Orlando	2-11-48
Young, Lois—Florida Forest & Park Service, Tallahassee	4-26-47
Young, Melvin A.—354 Plant Ave., Tampa	3-31-47
Young, Paul R.—407 Tampa St., Tampa 2	11-12-47
Young, Robert G.—First Federal Bldg., Miami	8-3-48
Young, Stanley E.—Box 261, Tavares	2-27-48
Young, Tom—Blountstown	5-1-48
Young, W. T.—3625 San Pedro St., Tampa	6-3-48

NOTARIES PUBLIC—(Cont'd)

Name and Address	Term, 4 Years from Date Given
Young, William E.—Alton-Dade Hotel, Miami Beach	1-23-47
Young, William T.—Curley Street, San Antonio	2-25-48
Youngblood, Katharine—Route 5, Box 356-B, Tampa 4	10-1-47
Youngholm, W. G.—24 6th St. No., St. Petersburg	5-19-48
Yount, Charles E.—210 Magnolia Ave., Tampa	11-19-47
Yount, Herbert W.—520 S.W. 5th Ave., Ft. Lauderdale	2-6-48
Zachary, Imogene—112 South Moss St., Leesburg	7-21-47
Zajac, Ruth L. D.—Empire Bldg., St. Petersburg	1-29-48
Zaney, Saul P.—1337 NE Bayshore Place, Miami	7-21-48
Zapf, Lucille—407 N.E. 16th St., Miami	11-18-48
Zeckman, Doris M.—Box 4211, Pinewood Station, Miami	10-20-47
Zeeck, Marie—1635 N.W. 2nd Street, Miami	9-29-48
Zeigler, John P., Jr.—Boyd	2-6-47
Zeilner, Geo. A.—208 Hildebrandt Bldg., Jacksonville	10-15-47
Zerface, M. F.—7605 Nebraska Ave., Tampa 4	2-11-48
Zern, Eileen G.—430 Hibiscus St., West Palm Beach	12-15-47
Zern, William R., Jr.—413 Hibiscus St., West Palm Beach	8-8-48
Zewadski, William K.—406 First Federal Bldg., St. Petersburg	7-1-47
Zieger, Robert B.—129 N.W. 79th St., Miami	4-5-48
Zigliani, Anita—635 34th St., West Palm Beach	5-26-48
Zimmerman, A. C.—Box 677, Miami Beach	3-27-47
Zimmerman, Louis L.—25 N.E. 25th St., Miami	7-14-47
Zimmerman, Marie—Ozona	1-16-47
Zimmerman, Vera R.—c/o State Treasurer's Office, Tallahassee	6-14-48
Zinnen, E. J.—825 N.E. Sixth Avenue, Ft. Lauderdale	2-7-48
Zinner, Eve W.—1860 S.W. 3rd Ave., Miami	9-8-47
Zinsmaster, W. W.—9th Floor, First Nat'l Bank Bldg., Miami	7-31-48
Zipperer, Odella Y.—Box 373, Lakeland	6-28-48
Zipperer, Olive M.—5760 Buffalo, Jacksonville	2-6-47
Zoerb, Bettie—601 Atlantic Naitonal Bank Bldg., Jacksonville	1-11-47
Zoerb, Margaret—239 West Adams St., Jacksonville	1-24-47
Zokvic, Charles F.—2006½ Ponce de Leon Blvd., Coral Gables	3-30-48
Zonne, Charles S.—4061 Woodridge Road, Miami	11-8-47
Zuckerman, Morris—1881 S.W. 9th St., Miami	10-24-47
Zumbahlen, Jack—510-4th St. So., St. Petersburg	2-4-48
Zummo, Salvatore C.—2502 E. Columbus Dr., Tampa	6-30-48

INDEX

A

Page No.

Accountancy, Board of 36
Adjutant General 38
Advertising Commission 46
Advisory Council on Education 47
Advisory Hospital Council 47
Apprenticeship Council, Fla. Industrial Commission 57
Architects (Registered) 208
Architecture, Board of 36
Atlantic Coast Line, Special Officers 84
Atlantic States Marine Fisheries Commission 48
Attorneys, State, Assistants 98
Auditors 81

B

Barber Sanitary Commission 37
Basic Sciences Examiners 39
Beauty Culture Board 37
Beverage Department, Director of 48

BOARDS—

Board of Accountancy 36
Board of Administration 31
Board of Architecture 36
Board, Armory 31
Board, Barber 37
Board of Examiners of Basic Sciences 39
Board of Beauty Culture, Examiners 37
Board, Budget Commission 31
Board of Canvassers of Election 32
Board of Chiropody Examiners 37
Board, Chiropractic 38
Board of Commissioners Police Officers Insurance & Annuity Fund 83
Board, Commissioners of State Institutions 34
Board of Conservation 31
Board of Control 64
Board of Dental Examiners 38
Board, Department of Public Safety 35
Board, Drainage Commission 32
Board, Economic Advancement Council 32
Board of Education 32
Board of Engineering Examiners 38
Board, Everglades Fire Control 49-50
Board of Finance 32
Board Fixing Values of Invesment Securities of Trust Companies 33
Board of Forestry & Parks 56-57
Board of Funeral Directors & Embalmers 40
Board, Game and Fresh Water Fish Commission 40
Board, Governor's Cabinet 33
Board of Health 64
Board of Housing 33
Board, I. I. Trustees 33
Board of Law Examiners 41

Board, Library 65
Board of Licensing Labor Business Agents 33
Board, Livestock Sanitary 65
Board of Marketing 35
Board of Massage 58-59
Board of Medical Examiners 42
Board, Milk 59
Board of Naturopathic Examiners 42
Board, Nurses Examiners 39
Board of Optometry Examiners 39
Board of Osteopathic Medical Examiners 43
Board of Pardons 33
Board of Pensions 34
Board of Pharmacy 43
Board of Photographic Examiners 43
Board of Public Instruction (See County Officers) 125
Board of Real Estate Commission 44
Board of Review, National 80
Board, State Improvement Commission 35
Board to Name Teachers of Summer Schools 34
Board of Supervision & Regulation of Risks for Surety Companies 34
Board, Text Rating Committee 35
Board of Trustees of Teachers Retirement System 35
Board of Veterinary Examiners 44
Board of Vocational Education 34
Budget Commission 31
Budget Director 48
Bureau of Inspections 60-63

C

Cabinet 6
Cases Against Non-resident Motor Vehicle Operators 215
Chairman, Board County Commissioners 257
Chairman, Board Public Instruction 259
Chemists 82
Chiropody Examiners 37
Chiropractic Board 38
Circuit Court Calendar 108-116
Circuit Judges 93
Clerks Criminal Court of Record 100-101
Commissioners of Deeds for Florida 124
Commissioners of Everglades Drainage District 52-53
Commissioners of Halifax Hospital District 49
Commissioners of State Institutions 34
Commissioners of Overseas Road & Toll Bridge District 49
Commissioners of Uniformity of Legislation 51
Commissions, Atlantic State's Marine Fisheries 48
Commission, Dade Memorial Park 64
Commission, Everglades National Park 51-52
Commission, Florida Children's 55
Commission, Florida Citrus 53-54
Commission, Florida Crippled Children's 55-56
Commission, Florida Industrial 58
Commission, Florida Industrial Apprenticeship Council 57

Commissions, Florida National Guard 196-207
Commission, Grapefruit Canners Advisory 54
Commission, Hotel 48
Commission, Judah P. Benjamin 63
Commission, Motor Vehicle 48
Congressional Districts 19-20
County Attorneys (See Prosecuting Attorneys) 105
Counties of State 29-30

COUNTY OFFICERS INCLUDING COUNTY COMMISSIONERS AND MEMBERS COUNTY BOARD OF PUBLIC INSTRUCTION WHOSE TERMS EXPIRE IN 1949-1951.

Alachua 125-126
Baker 126
Bay 126-28
Bradford 128
Brevard 128-29
Broward 129-131
Calhoun 131
Charlotte 132
Citrus 132-133
Clay 133-134
Collier 134-135
Columbia 135
Dade 136-138
De Soto 138
Dixie 139
Duval 139-142
Escambia 142-144
Flagler 144-145
Franklin 145-146
Gadsden 146-147
Gilchrist 147
Glades 147-148
Gulf 148-149
Hamilton 149-150
Hardee 150
Hendry 151-152
Hernando 152
Highlands 153
Hillsborough 154-157
Holmes 157-158
Indian River 158-159
Jackson 159-160
Jefferson 160-161
Lafayette 161
Lake 162
Lee 162-163
Leon 164-165
Levy 165
Liberty 165-166
Madison 166-167
Manatee 167-168
Marion 168-169
Martin 169-170
Monroe 170-171

Nassau 171-173
Okaloosa 173
Okeechobee 174
Orange 174-175
Osceola 176
Palm Beach 176-178
Pasco 178-179
Pinellas 179-181
Polk 181-182
Putnam 182-183
St. Johns 183-184
St. Lucie 184-185
Santa Rosa 186
Sarasota 186-187
Seminole 187-188
Sumter 188-189
Suwannee 189
Taylor 190
Union 190-191
Volusia 191-192
Wakulla 193
Walton 194
Washington 195
Court, Civil Courts of Record, Clerks of 102
Court, Civil Courts of Records, Judges of 102
Court of Crimes ..... 107 & 123
Courts, Juvenile, Clerks of 105-106
Courts, Juvenile, Clerks of 122
Courts, Juvenile Judges of 122
Courts of Record, Officials of 101
Court Reporters, Official 99
Courts, County, Officials of 118-121
Courts, Juvenile, Judges of 106
Courts, Juvenile, Officials of 122
Court, Supreme 93
Courts, Civil Courts of Record, Officials of 123
Criminal Courts of Record, Officials of 116-118
Criminal Courts of Record, Solicitors of 101

D

Dade Memorial Park Commission 64
Death Warrants 255
Dental Examiners 38
Department of Public Safety 35
Director of Beverage Department 48
Distribution Primary Funds Collected 18
Drainage District, Napoleon B. Broward 86

E

Economic Advancement Council 32
Election Returns (Primary) 266
Election Returns (General Election) 352
Embalmers & Funeral Directors 40
Engineering Examiners 33

Everglades Drainage District Commission 52-53
Everglades Fire Control Board 49-50
Everglades National Park Commission 51-52

F

Federal Courts of Florida 88-89
Fixing Values of Investment Securities of Trust Companies 33
Florida East Coast Railroad, Special Officers 85
Florida Industrial Commission 58
Florida National Guard 196-207
Florida State Improvement Commission 35
Florida Citrus Commission 53-54
Florida Real Estate Commission 44
Florida Milk Board 59
Florida Board of Massage 58-59
Florida Children's Commission 55
Florida Crippled Children's Commission 55-56
Fresh Water Fish & Game Commission 40
Funeral Directors & Embalmers 40

G

Game and Fresh Water Fish Commission 40
Governor and Cabinet 6
Governors of Florida 5
Grapefruit Canners Advisory Commission 54

H

Halifax Hospital District Commissioners 49
Hotel Commission 48
Housing Board 33

I

Internal Improvement Fund Board 33
Inspectors, Bureau of Inspections 60-63
Inspectors, Naval Stores 63
Institute of State Government 56

J

Judges, Criminal Courts of Record 101
Judges Juvenile Courts of Record 122
Judah P. Benjamin Memorial Commission 63
Judicial Circuits 21
Justices of the Supreme Court 93

L

Labor Inspector 82
Law Examiners 41
Letter of Transmittal 9
Licensing Labor Business Agents Board 33
Louisville & Nashville Railroad, Special Officers 86

M

Marketing Board 35
Medical Examiners 42
Members of House, 1949 25-28
Monies Received 17

N

Naturopathic Examiners 42
Naval Stores, Inspectors 63
Notaries Public 389
Nurses Examiners 39

O

Okeechobee Flood Control District 66
Optometry Examiners 39
Osteopathic Medical Examiners 43
Overseas Road & Toll Bridge District 49

P

Pardons Board 33
Parole Commission 66
Pensions Board 34
Pharmacy Board 43
Population by Counties 29-30
Probation Officers 102-104
Prosecuting Attorneys & County Attorneys 104-105
Public Safety 35

R

Racing Commission 67
Railroad Commissioners 46
Receipts 17
Registration of Voters 261
Representatives in Congress 45
Representatives (State) 25-28
Requisitions and Extraditions 256

S

Seaboard Air Line Railway & Co., Special Officers 85-86
Secretaries of State 8
Senatorial Districts (State) 21-22
Senators (State) 23-24
Senators (U. S.) 45
Ship Canal Authority 82-83
Special Officers, Various Railroads 84-86
State Attorneys 96
State Auditor and Assistants 81
State Board of Health 64
State Chemist & Assistants 82
State Council for Blind 80
State Health Officers 82
State Library Board 65
State Motor Vehicle Commission 48
State Representatives 25-28
State Road Department 67-68
State Senatorial Districts 21-22
State Senators 23-24
State Tuberculosis Board 87
Stephen Foster Memorial 83
Suits Against Non-resident Motor Vehicle Operators 215

Summer Schools Board 34
Supervisor of Conservation 46
Surety Companies, Board for Supervision and Regulation of Risks 34

T

Teachers Retirement System 35
Text Book Rating Committee 35
Trade Marks Registered 226
Trustees Internal Improvement Fund 33
Trustees for Institute of State Government 56
Tuberculosis Board 87

U

Uniformity of Legislation Commission 51
U S District Attorneys 91
U S Marshal 90
U. S. Senators 45

V

Veteran's Commission 68
Veterinary Examiners 44
Vocational Education 34

W

Welfare Board 69

SUPREME COURT
LIBRARY
OF FLORIDA